



MONICA HARGROVE



CHRIS "MACCA" MCCORMACK

ALL/WINTER 2014 FALL/WINTER 2014 FALL/WINTER 2014 FALL/WINTER 2014

RUN



RUN -

- 001 UNDER ARMOUR® DNA + TECH SPECS
- 002 FOOTWEAR
- 010 WOMEN'S RUNNING
- 030 WOMEN'S POWER IN PINK
- 036 WOMEN'S SPORT BRAS
- 043 WOMEN'S UNDERWEAR
- 048 MEN'S RUNNING
- 064 MEN'S UNDERWEAR
- 066 GLOVES
- 072 ACCESSORIES
- 080 SOCKS
- 084 EYEWEAR
- 092 TRACK & FIELD

BRAND MISSION TO MAKE ALL ATHLETES BETTER
THROUGH PASSION, DESIGN AND THE RELENTLESS PURSUIT OF INNOVATION.

VISION TO EMPOWER
ATHLETES EVERYWHERE.



PERFORMANCE DNA —

Every Under Armour® product is doing something for you: it's making you better. Following are the core pieces of DNA that deliver on this promise. The building blocks of performance.

STORM STORM

Water-resistant performance fabric that keeps athletes warm and dry.

STRATEGIC VENTILATION

Strategic venting built into garment at key points where the body dumps heat. Keeps the athlete cool in hot conditions.

4-WAY STRETCH

Lightweight fabrics with built-in 4-way stretch improve mobility and accelerate dry time.

MOISTURE TRANSPORT

Wicks moisture from the body, keeping the athlete dry.

ODOR CONTROL

Fabric treated with antimicrobial agents.

UPF

Ultraviolet protection shields your skin from the sun's harmful rays and inhibits premature aging.

MPZ MPZ®

Modular Protection Zones®: durable, lightweight protection at key contact points without sacrificing compression support.

360° REFLECTIVITY

The high visibility solution for training safely during low light conditions.

WIND RESISTANT

Blocks wind from penetrating to the body. Helps regulate core body temperature.

ARMOURGRIP™

Locks gear in place using a tactified compound that prevents slippage.

FLATLOCK SEAMING

Specialized seaming that feels smooth against the skin and prevents chafing.

GEARLINES —



coldgear
KEEPS YOU WARM
WHEN IT'S COLD.

allseasongear
FOR BETWEEN
THE EXTREMES.

heatgear
KEEPS YOU COOL
WHEN IT'S HOT.

BENEFITS OF COMPRESSION —

Whether it's training or gameday, your UA Compression base layer makes you better. UA Compression unleashes the power of your muscles and keeps you stronger for longer.

INCREASED POWER & STAMINA STAY STRONGER FOR LONGER

Reduces muscle vibration to lessen fatigue and maintain power output. Keeps muscles aligned correctly to increase repetitive muscle power.

ENHANCED PROPRIOCEPTION KNOW YOUR BODY'S PLACE IN SPACE

Enhances proprioception—the body's recognition of muscle patterns and spatial awareness—to increase muscle efficiency.

FASTER RECOVERY GET YOUR MUSCLES BACK TO FULL STRENGTH FASTER

Creates a healing environment around muscles and circulatory system. Post-workout, reduces swelling, decreases soreness time and promotes muscle repair.

SUPERIOR COMFORT STAY COOL, DRY, AND LIGHT

Wicks moisture to keep you 53% lighter than cotton after 60 minutes of athletic performance. Speeds evaporation to regulate your core temperature.

SIZING AND FIT —

Under Armour® Performance has already compensated in the design of its apparel to be consistent with normal (XS-XXXL) sizing. Please order the size you would wear in a non-performance T-shirt or pant.

	SM	MD	LG	XL	XXL	XXXL
MEN'S Chest	34-36 in	38-40 in	42-44 in	46-48 in	50-52 in	54-56 in
Waist	28-29 in	30-32 in	34-36 in	38-40 in	42-44 in	46-48 in

	XS	SM	MD	LG	XL	XXL
WOMEN'S Size	0-2	4-6	8-10	12-14	16	18
Bust	31-33 in	33.5-35.5 in	36-38 in	38.5-40.5 in	41-43 in	43+ in
Waist	23-25 in	25.5-27.5 in	28-30 in	30.5-32.5 in	33-35 in	35+ in
Hips	33-35 in	35.5-37.5 in	38-40 in	40.5-42.5 in	43-45 in	45+ in



ULTRA-TIGHT, 'SECOND-SKIN' FIT

These products fit snugly to the body providing a close, lean, and supportive fit.



CONTOURED TO THE BODY

Designed to be very close to the body without the constriction of compression.



NOT TIGHT. NOT LOOSE. JUST RIGHT.

An athletic cut designed for mobility without any extra bulk or fabric.



GENEROUS CUT, OVERSIZED FIT

Generous cut product, providing full range of motion, and a full, loose fit.



MEN'S/WOMEN'S **PERFORMANCE** +



RUN

1245951 MEN'S UA SPEEDFORM RC

\$119.99 / 0066 // SIZES: UNISEX: 3.5-13, 14, 15 // WEIGHT: 6.00 oz. / 170 g // 6 mm offset

UA SpeedForm technology offers the ultimate running experience for your feet through innovative manufacturing, delivering zero distractions. UA SpeedForm is revolutionizing Under Armour's manufacturing, as this innovative product could not be made at a footwear factory.

UPPER: The UA SpeedForm technology gives the runner zero distractions / Anatomic toe molding for guided fit / Ultrasonic welded seams with bemis tape to offer next to skin support and comfort / Silicone grip around the heel for locked in fit / External heel counter for heel lock down support / Perforated upper with ultra sonic seal for durable breathability.

MIDSOLE: Innovative Micro G™ midsole delivers the ultimate lightweight and responsive ride.

FOOTBED: Full-length, 4D Foam® embedded sock liner for added cushioning and moisture wicking capabilities paired with seamless comfort.

OUTSOLE: Strategic placement of UA Light Speed Grip in high wear areas of the outsole for minimum weight with increased durability and traction / Anatomically shaped outsole for natural performance.

STYLE #	COLOR	FIRST SHIP
1245951-099	♦ METALLIC SILVER / METALLIC SILVER / BLACK	6/1/2014



099

1245952 MEN'S UA SPEEDFORM APOLLO

\$99.99 / 0055 // SIZES: 7-13, 14, 15 // WEIGHT: 7.0 oz. / 198 g // 8 mm offset

UPPER: Innovative UA SpeedForm technology delivers zero distraction while running / Seamless heel cup with silicone grip for a locked-in, anatomical fit / Smooth, ultrasonic welded seaming with Bemis tape for next-to-skin support and comfort / Perforated upper with ultrasonic seal for durable breathability.

MIDSOLE: Full-length Micro G™ foam turns cushioned landings into explosive takeoffs / TPU curve at midfoot for extra support and stability.

FOOTBED: Molded 4D Foam® footbed conforms to your foot's exact shape, eliminating slippage.

OUTSOLE: UA Light Speed Grip is strategically placed on outsole for the ultimate in ultra-lightweight traction / Anatomical outsole for natural fit and performance.

STYLE #	COLOR	FIRST SHIP
1245952-825	♦ BLAZE ORANGE/HYPER GREEN/ELECTRIC BLUE	6/1/2014
1245952-029	♦ LEAD/HIGH-VIS YELLOW/HIGH-VIS YELLOW	6/1/2014
1245952-407	♦ SCATTER/METALLIC SILVER/METALLIC SILVER	6/1/2014
1245952-732	♦ HIGH-VIS YELLOW/ELECTRIC BLUE/ELECTRIC BLUE	6/1/2014

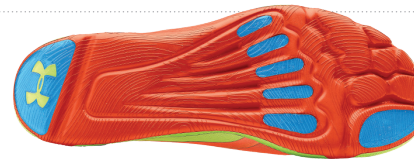

825



029



407



732

NEW 1246698 MEN'S UA SPEEDFORM XC MID

\$129.99 / 0517 // SIZES: UNISEX: 3.5-13, 14, 15 // WEIGHT: 9.5 oz. / 270 g // 8 mm offset

UPPER: UA Storm footwear repels water without sacrificing breathability or adding weight / Innovative UA SpeedForm technology delivers zero distraction while running / Seamless heel cup with silicone grip for a locked-in, anatomical fit / TPU heel counter adds structure for greater stability / Smooth, ultrasonic welded seaming with Bemis tape for next-to-skin support and comfort / Perforated upper with ultrasonic seal for durable breathability.

MIDSOLE: Full-length Micro G™ foam turns cushioned landings into explosive takeoffs / TPU curve at midfoot for extra support and stability.

FOOTBED: Molded 4D Foam® footbed conforms to your foot's exact shape, eliminating slippage.

OUTSOLE: UA Light Speed Grip is strategically placed on outsole for the ultimate in ultra-lightweight traction / Anatomical outsole for natural fit and performance.

STYLE #	COLOR	FIRST SHIP
1246698-863	VIVID/BLACK/BLACK	7/1/2014



863

NEW 1246699 MEN'S UA SPEEDFORM XC

\$99.99 / 0055 // SIZES: 7-13, 14, 15, 16 // WEIGHT: 8.5 oz. / 240 g // 8 mm offset

UPPER: Innovative UA SpeedForm technology delivers zero distraction while running / Seamless heel cup with silicone grip for a locked-in, anatomical fit / TPU heel counter adds stability without piling on weight / Smooth, ultrasonic welded seaming with Bemis tape for next-to-skin support and comfort / Perforated upper with ultrasonic seal for durable breathability.

MIDSOLE: Full-length Micro G™ foam turns cushioned landings into explosive takeoffs.

FOOTBED: Molded 4D Foam® footbed conforms to your foot's exact shape, eliminating slippage.

OUTSOLE: Traction lugs extend onto midsole, engineered for unrivaled off-road grip and stability / Anatomical outsole for natural fit and performance.

STYLE #	COLOR	FIRST SHIP
1246699-019	CHARCOAL/HIGH-VIS YELLOW/BLACK	7/1/2014
1246699-004	BLACK/HIGH-VIS YELLOW/ELECTRIC BLUE	7/1/2014
1246699-005	BLACK/BLAZE ORANGE/BLAZE ORANGE	7/1/2014
1246699-030	LEAD/GRAPHITE/HYPER GREEN	7/1/2014



004



019



005



030

NEW 1251233 MEN'S UA CHARGE RC 2 NIGHT

\$129.99 / 0517 // SIZES: 7-13, 14, 15 // WEIGHT: 8.0 oz. / 226 g // 6 mm offset

UPPER: Reflective heel for safer low-light runs / Articulated upper flex to mimic and enhance natural foot movement / Stretch HeatGear® fabric in the forefoot wicks away sweat, keeping your foot dry / External TPU heel counter adds stability with less weight.

MIDSOLE: Full-length Micro G™ foam turns cushioned landings into explosive takeoffs / Innovative midsole uses geometry to keep your foot in constant contact with the ground / Thinner midsole allows greater stability / Perfect for mild to moderate pronation / TPU spring plate built into midsole transfers heel-strike energy forward.

FOOTBED: Molded 4D Foam® footbed conforms to your foot's exact shape, eliminating slippage.

OUTSOLE: UA Light Speed Grip is strategically placed on outsole for the ultimate in ultra-lightweight traction.

STYLE #	COLOR	FIRST SHIP
1251233-428	ELECTRIC BLUE/BLACK/HIGH-VIS YELLOW	6/1/2014
1251233-002	BLACK/METALLIC SILVER/BLACK	6/1/2014



428



002

NEW 1251234 MEN'S UA MICRO G™ MONZA NIGHT

\$109.99 / 0506 // SIZES: 7-13, 14, 15, 16 // WEIGHT: 8.0 oz. / 226 g // 6 mm offset

UPPER: Reflective heel for safer low-light runs / Integrated midfoot structure with heel lockdown, built for support that doesn't add weight.

MIDSOLE: Full-length Micro G™ foam turns cushioned landings into explosive takeoffs.

FOOTBED: Molded 4D Foam® footbed conforms to your foot's exact shape, eliminating slippage.

OUTSOLE: High abrasion EVA on the outsole keeps constant contact for a smooth ride and transition / Light, high-abrasion foam on outsole covers zones that get less tread for full ground contact.

STYLE #	COLOR	FIRST SHIP
1251234-001	GRAVEL/SCATTER/HIGH-VIS YELLOW	6/1/2014
1251234-029	LEAD/GECKO GREEN/METALLIC SILVER	6/1/2014
1251234-731	HIGH-VIS YELLOW/ELECTRIC BLUE/HIGH-VIS YELLOW	6/1/2014



001



029



731

RUN

1245955 WOMEN'S UA SPEEDFORM APOLLO

\$99.99 / 0055 // SIZES: 5-11, 12 // WEIGHT: 6.5 oz. / 184 g // 8 mm offset

UPPER: Innovative UA SpeedForm technology delivers zero distraction while running / Seamless heel cup with silicone grip for a locked-in, anatomical fit / Smooth, ultrasonic welded seaming with Bemis tape for next-to-skin support and comfort / Perforated upper with ultrasonic seal for durable breathability.

MIDSOLE: Full-length Micro G™ midsole creates an incredibly lightweight and responsive ride / TPU curve at midfoot for extra support and stability.

FOOTBED: Full-length 4D Foam® sock liner conforms to your foot's exact shape, eliminating slippage.

OUTSOLE: UA Light Speed Grip is strategically placed on outsole for the ultimate in ultra-lightweight traction / Anatomical outsole for natural fit and performance / Color blocking on heel with matching laces.

STYLE #	COLOR	FIRST SHIP
1245955-400	◆ BREATH TAKING BLUE/HIGH-VIS YELLOW/HIGH-VIS YELLOW	6/1/2014
1245955-100	◆ STEEPLE GRAY/CERISE/CERISE (PIP)	6/1/2014
1245955-500	◆ SIBERIAN IRIS/CITRUS BLAST/NEO PULSE	6/1/2014
1245955-577	◆ STROBE/BLACK/HIGH-VIS YELLOW	6/1/2014

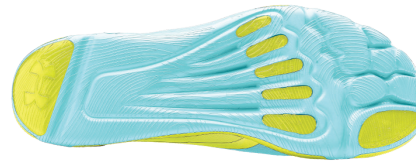

400



100 (PIP)



500



577

NEW 1246734 WOMEN'S UA SPEEDFORM XC

\$99.99 / 0055 // SIZES: 5-11, 12 // WEIGHT: 6.5 oz. / 184 g // 8 mm offset

UPPER: Innovative UA SpeedForm technology delivers zero distraction while running / Seamless heel cup with silicone grip for a locked-in, anatomical fit / TPU heel counter for added structure and support / Smooth, ultrasonic welded seaming with Bemis tape for next-to-skin support and comfort / Perforated upper with ultrasonic seal for durable breathability.

MIDSOLE: Full-length Micro G™ midsole creates an incredibly lightweight and responsive ride.

FOOTBED: Full-length 4D Foam® sock liner conforms to your foot's exact shape, eliminating slippage.

OUTSOLE: Unique 2-color outsole with durable trail tread pattern to grip the ground for extra stability.

STYLE #	COLOR	FIRST SHIP
1246734-678	NEO PULSE/WHITE/SIBERIAN IRIS	7/1/2014
1246734-029	LEAD/FLAX/WHITE	7/1/2014
1246734-400	AQUEDUCT/BREATH TAKING BLUE/MAGENTA SHOCK	7/1/2014

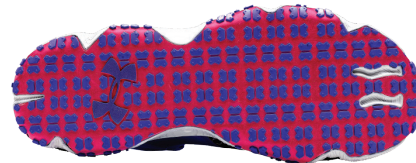

678



029



400

NEW 1251152 WOMEN'S UA CHARGE RC 2 NIGHT

\$129.99 / 0517 // SIZES: 5-11, 12 // WEIGHT: 6.25 oz. / 177 g // 6 mm offset

UPPER: Highly reflective back panel delivers extra low-light safety / Foot-hugging HeatGear® upper delivers a super breathable second skin fit / Articulated flex mimics natural foot movement for enhanced fit and performance.

MIDSOLE: Innovative midsole geometry keeps the foot in constant contact with the ground and delivers guidance to the mild/moderate pronator / Full-length Micro G™ midsole creates an incredibly lightweight and responsive ride.

FOOTBED: Full-length 4D Foam® sockliner conforms to your foot's exact shape, eliminating slippage.

OUTSOLE: Light Speed Grip on the outsole for superior traction and improved stability.

STYLE #	COLOR	FIRST SHIP
1251152-408	ACADEMY/SIBERIAN IRIS/WHITE	6/1/2014
1251152-731	HIGH-VIS YELLOW/AQUEDUCT/WHITE	6/1/2014



408



731

NEW 1251151 WOMEN'S UA MICRO G™ MONZA NIGHT

\$109.99 / 0506 // SIZES: 5-11, 12 // WEIGHT: 5.7 oz. / 162 g // 6 mm offset

UPPER: Dual layer mesh upper with highly reflective underlay and structured suede mid-foot for extra support / Integrated midfoot structure with heel lockdown delivers superior support while in motion.

MIDSOLE: Full-length Micro G™ midsole creates an incredibly lightweight and responsive ride.

FOOTBED: Full-length 4D Foam® sockliner conforms to your foot's exact shape, eliminating slippage.

OUTSOLE: High-abrasion EVA outsole keeps the foot in constant contact with the ground for a smooth ride.

STYLE #	COLOR	FIRST SHIP
1251151-019	CHARCOAL/BREATHTAKING BLUE/MAGENTA SHOCK	6/1/2014
1251151-035	STEEL/OUTRAGEOUS ORANGE/CITRUS BLAST	6/1/2014
1251151-678	NEO PULSE/SIBERIAN IRIS/WHITE	6/1/2014



019



035



678

SEASONAL COLORS & PRINTS

NEUTRALS

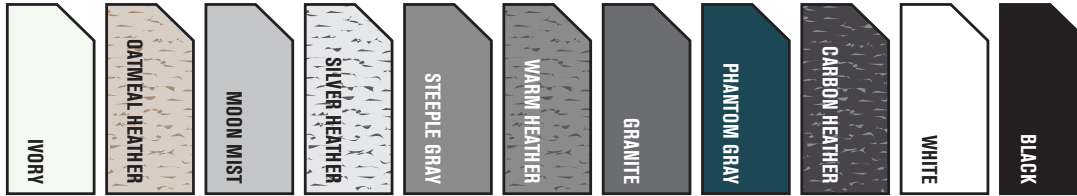

Q3

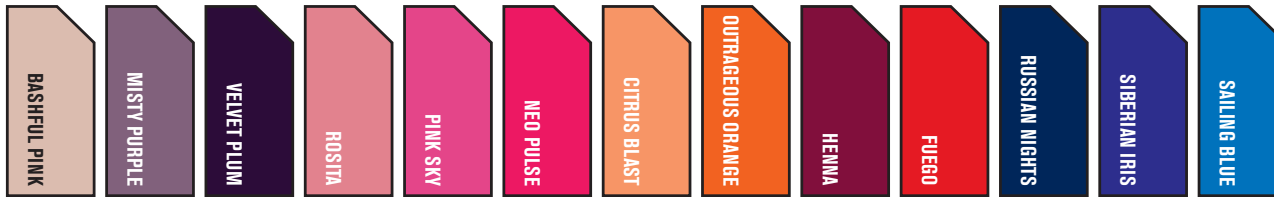

Q4

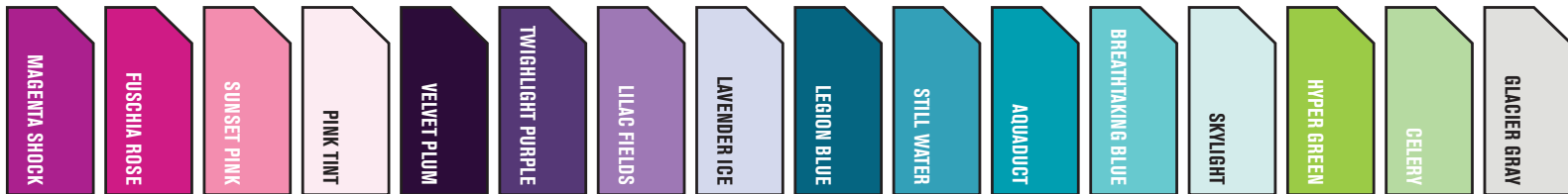

SPEED LIGHT (Q3)

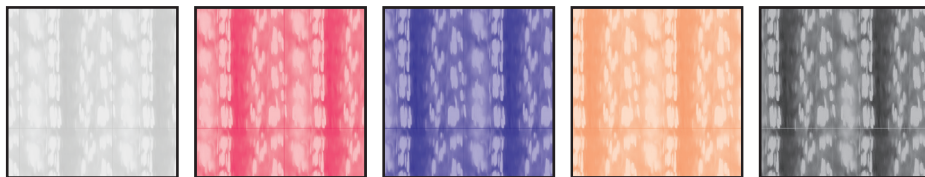

STEEPLE GRAY/MOON MIST

NEO PULSE

SIBERIAN IRIS

CITRUS BLAST

STEEPLE GRAY/BLACK

STRIATION (Q3)

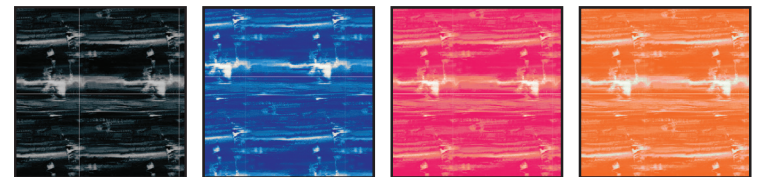

BLACK

SIBERIAN IRIS

NEO PULSE

CITRUS BLAST

NEUTRAL STRIPE (Q3)



OUTRAGEOUS ORANGE

SIBERIAN IRIS

PARISIAN PURPLE

STEEPLE GRAY

RUSSIAN NIGHTS/NEO PULSE

RUSSIAN NIGHTS/BLACK

SEASONAL COLORS & PRINTS

QUILL (Q3)

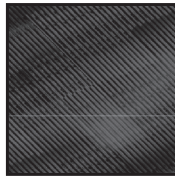

BLACK

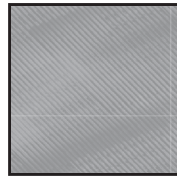

STEEPLE GRAY

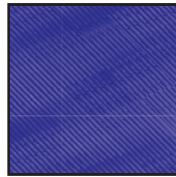

SIBERIAN IRIS



CITRUS BLAST

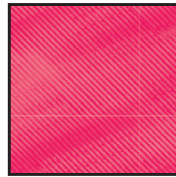

NEO PULSE



OUTRAGEOUS ORANGE

HAND PAINTED CAMO (Q4)

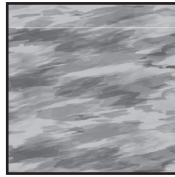

GRANITE

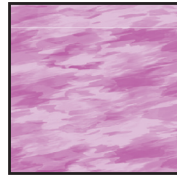

MAGENTA SHOCK

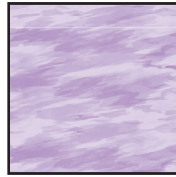

LILAC FIELDS

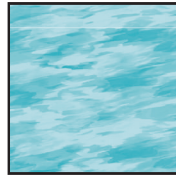

AQUADUCT

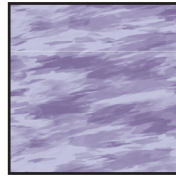

TWILIGHT PURPLE

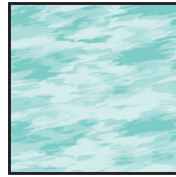

SKYLIGHT

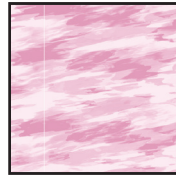

PINK TINT

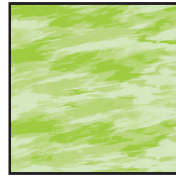

CELERY

LIGHT RAYS (Q4)

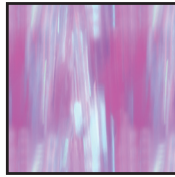

LILAC FIELDS/MAGENTA SHOCK

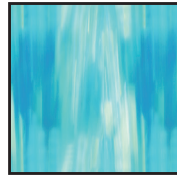

BREATHTAKING BLUE

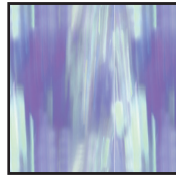

LILAC FIELDS/TWILIGHT PURPLE

FROST (Q4)

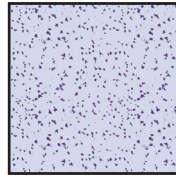

LAVENDER ICE

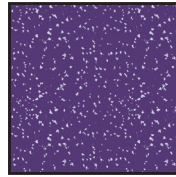

TWILIGHT PURPLE

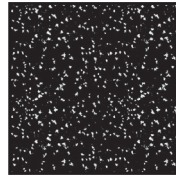

BLACK

FROST METALLIC (Q4)



LAVENDER ICE

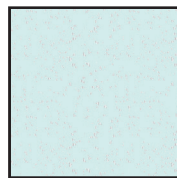

SKYLIGHT

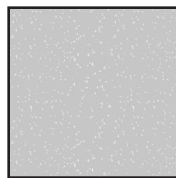

MOON MIST

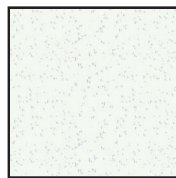

IVORY

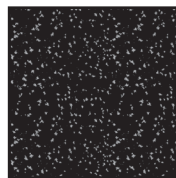

BLACK

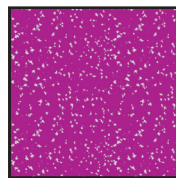

MAGENTA SHOCK

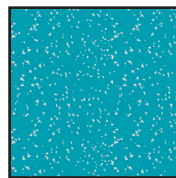

AQUADUCT

WINTER OMBRE (Q4)

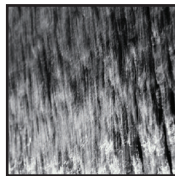

BLACK

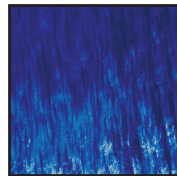

RUSSIAN NIGHTS

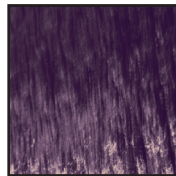

VELVET PLUM

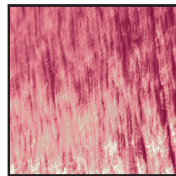

HENNA

PIP SPRAY (Q4)

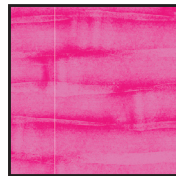

CERISE

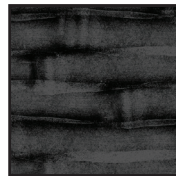

BLACK

WOMEN'S RUNNING



**MONICA
HARGROVE**

1237616 GREAT ESCAPE II SHORT

\$29.99 // XS-XL // 100% POLYESTER

1237617 PRINTED GREAT ESCAPE II SHORT

\$34.99 // XS-XL // 100% POLYESTER

1237254 GREAT ESCAPE II PERF SHORT

\$29.99 // XS-XL // 100% POLYESTER

- Lightweight woven fabric
- Anti-microbial liner
- Slimmer stretch waistband with internal drawcord
- Interior key pocket at front right hip
- Reflective UA logo
- 3" inseam

6 MONTH

STYLE #	BODY/BINDING/LOGO	FIRST SHIP	LAST SHIP	AR
1237616 001	BLACK/WHITE/WHITE/REFLECTIVE	C/O	12/24/2014	

Q3 DELIVERY

1237616 020	BLACK/NEO PULSE/REFLECTIVE	7/1/2014	9/15/2014	
1237254 100	STEEPLE GRAY/NEO PULSE/REF	6/1/2014	9/15/2014	
1237616 680	NEO PULSE/SAILING BLUE/REF	7/1/2014	9/15/2014	
1237254 679	NEO PULSE/BLAZE ORANGE/REF	6/1/2014	9/15/2014	
1237616 088	BLACK/NEO PULSE/REFLECTIVE	7/1/2014	9/15/2014	
1237617 681	NEO PULSE/RUSSIAN NIGHTS/REF	7/1/2014	9/15/2014	
1237616 021	BLACK/SIBERIAN IRIS/REFLECTIVE	7/1/2014	9/15/2014	
1237616 521	SIBERIAN IRIS/WHITE/REF	7/1/2014	9/15/2014	
1237254 500	SIBERIAN IRIS/NEO PULSE/REF	7/1/2014	9/15/2014	
1237617 100	STEEPLE GRAY/SAILING BLUE/REF	7/1/2014	9/15/2014	
1237617 500	SIBERIAN IRIS/CITRUS BLAST/REF	7/1/2014	9/15/2014	
1237616 801	CITRUS BLAST/SIBERIAN IRIS/REF	7/1/2014	9/15/2014	
1237617 801	CITRUS BLAST/MISTY PURPLE/REF	7/1/2014	9/15/2014	
1237617 802	CITRUS BLAST/SAILING BLUE/REF	7/1/2014	9/15/2014	
1237254 801	CITRUS BLAST/CITRUS BLAST/REF	6/1/2014	9/15/2014	
1237616 039	BLACK/MISTY PURPLE/REFLECTIVE	7/1/2014	9/15/2014	
1237254 501	MISTY PURPLE/MOON MIST/REF	7/1/2014	9/15/2014	
1237617 501	MISTY PURPLE/MISTY PURPLE/REF	7/1/2014	9/15/2014	
1237616 046	BLACK/SAILING BLUE/REFLECTIVE	7/1/2014	9/15/2014	
1237254 992	SAILING BLUE/MISTY PURPLE/REF	7/1/2014	9/15/2014	
1237617 992	SAILING BLUE/NEO PULSE/REF	7/1/2014	9/15/2014	
1237616 047	BLACK/MOON MIST/REFLECTIVE	7/1/2014	9/15/2014	
1237616 600	PINK SKY/BLACK/REFLECTIVE	7/1/2014	9/15/2014	
1237254 600	PINK SKY/SIBERIAN IRIS/REF	7/1/2014	9/15/2014	

6 MONTH



1237616 / 001

Q3 DELIVERY



1237616 / 020 1237254 / 100 (PERF) 1237616 / 680 1237254 / 679 (PERF) 1237616 / 088 1237617 / 681

Q3 DELIVERY



1237616 / 021 1237616 / 521 1237254 / 500 (PERF) 1237617 / 100 1237617 / 500 1237616 / 801 1237617 / 801 1237617 / 802 1237254 / 801 (PERF)

Q3 DELIVERY



1237616 / 039 1237254 / 501 (PERF) 1237617 / 501 1237616 / 046 1237254 / 992 (PERF) 1237617 / 992 1237616 / 047 1237616 / 600 1237254 / 600 (PERF)

Q4 DELIVERY



1237616 / 023 1237616 / 601 1237617 / 389 1237616 / 022 1237617 / 005 1237616 / 389

Q4 DELIVERY

1237616 023	BLACK/MAGENTA SHOCK/REFLECTIVE	10/1/2014	11/15/2014	
1237616 601	MAGENTA SHOCK/MOON MIST/REF	10/1/2014	11/15/2014	
1237617 389	HYPER GREEN/MAGENTA SHOCK/REF	10/1/2014	11/15/2014	
1237616 022	BLACK/HYPER GREEN/REFLECTIVE	10/1/2014	11/15/2014	
1237617 005	MOON MIST/HYPER GREEN/REFLECTIVE	10/1/2014	11/15/2014	
1237616 389	HYPER GREEN/LAVENDER ICE/REF	10/1/2014	11/15/2014	
1237616 500	TWILIGHT PURPLE/LILAC FIELDS/REF	10/1/2014	11/15/2014	
1237617 579	LILAC FIELDS/MAGENTA SHOCK/REF	10/1/2014	11/15/2014	
1237616 048	RUSSIAN NIGHTS/AQUEDUCT/REF	10/1/2014	11/15/2014	
1237617 400	AQUEDUCT/SKYLIGHT/REFLECTIVE	10/1/2014	11/15/2014	
1237616 401	RUSSIAN NIGHTS/AQUEDUCT/REF	10/1/2014	11/15/2014	

Q4 DELIVERY



1237616 / 500 1237617 / 579 1237616 / 048 1237617 / 400 1237616 / 401



NEW 1253858 UA PERFECT PACE SHORT

\$29.99 // XS-XL // 100% POLYESTER

- Lightweight, fully perforated woven fabric for superior ventilation and comfort
- Built-in anti-microbial brief offers extra coverage and has an interior pocket for storage
- Exposed elastic novelty waistband with a rise that sits just right on your hips
- Scalloped hem with pop color binding detail
- 3" inseam

6 MONTH

BODY/INSET/LOGO	FIRST SHIP	LAST SHIP	AR
001 BLACK/WHITE/REFLECTIVE	6/1/2014	12/24/2014	
100 STEEPLE GRAY/WHITE/REFLECTIVE	6/1/2014	11/15/2014	

Q3 DELIVERY

003 PHANTOM GRAY/CITRUS BLAST/REF	6/1/2014	9/15/2015	
800 CITRUS BLAST/RUSSIAN NIGHTS/REF	6/1/2014	9/15/2015	
002 BLACK/NEO PULSE/REFLECTIVE	7/1/2014	9/15/2015	
679 NEO PULSE/NPU/REFLECTIVE	7/1/2014	9/15/2015	
101 STEEPLE GRAY/SIBERIAN IRIS/REF	7/1/2014	9/15/2015	
500 SIBERIAN IRIS/SAILING BLUE/REF	7/1/2014	9/15/2015	
501 SIBERIAN IRIS/STEEPLE GRAY/REF	7/1/2014	9/15/2015	
502 SIBERIAN IRIS/CITRUS BLAST/REF	7/1/2014	9/15/2015	

Q4 DELIVERY

004 BLACK/MAGENTA SHOCK/REFLECTIVE	10/1/2014	11/15/2014	
600 MAGENTA SHOCK/LAVENDER ICE/REF	10/1/2014	11/15/2014	
005 BLACK/HYPER GREEN/REFLECTIVE	10/1/2014	11/15/2014	
389 HYPER GREEN/STEEPLE GRAY/REF	10/1/2014	11/15/2014	
400 AQUEDUCT/RUSSIAN NIGHTS/REF	10/1/2014	11/15/2014	



PERF DETAIL

6 MONTH

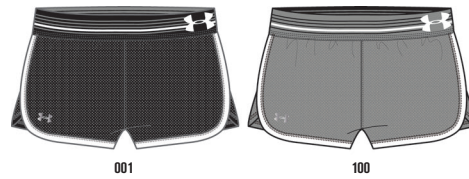

Q3 DELIVERY



Q3 DELIVERY

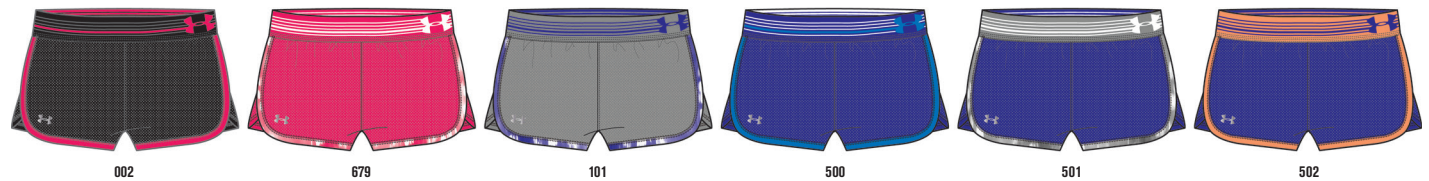

Q4 DELIVERY



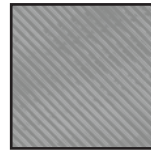

1250719 / 101

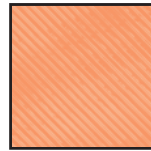

1250719 / 800

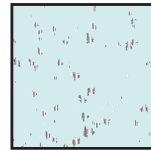

1250719 / 401

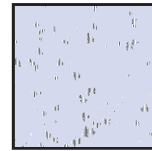

1250719 / 501

1248737 UA GET GOING SHORT

\$34.99 // XS-XL // 88% POLYESTER, 12% ELASTANE

1250719 UA GET GOING PRINTED SHORT

\$39.99 // XS-XL // 84% POLYESTER, 16% ELASTANE

- *Lightweight stretch woven fabric delivers superior comfort and mobility*
- *Wide knit waistband delivers a sleeker, smoother fit*
- *Hidden reverse-entry pocket fits a small media player, keys, or cash*
- *Built-in power mesh brief offers the ultimate in breathability, comfort and anti-microbial protection*
- *360° reflectivity*
- *3.5" inseam*

6 MONTH



1248737 / 001

Q3 DELIVERY

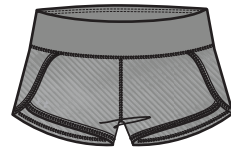

1250719 / 101

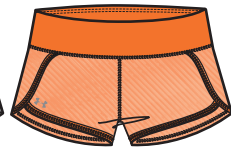

1250719 / 800



1248737 / 678



1248737 / 500

6 MONTH

STYLE #	BODY/WAISTBAND/LOGO	FIRST SHIP	LAST SHIP	AR
1248737 001	BLACK/BLACK/REFLECTIVE	C/O	12/24/2014	

Q3 DELIVERY

1250719 101	STEEPLE GRAY/REFLECTIVE	7/1/2014	11/15/2014	
1250719 800	CITRUS BLAST/REFLECTIVE	7/1/2014	9/15/2014	
1248737 678	NEO PULSE/ STEEPLE GRAY/REF	7/1/2014	9/15/2014	
1248737 500	SIBERIAN IRIS/ STEEPLE GRAY/REF	7/1/2014	9/15/2014	

Q4 DELIVERY

1248737 400	AQUEDUCT/STEEPLE GRAY/REF	10/1/2014	11/15/2014	
1248737 600	MAGENTA SHOCK/STEEPLE GRAY/REF	10/1/2014	11/15/2014	
1250719 401	SKYLIGHT/REFLECTIVE	10/1/2014	11/15/2014	
1250719 501	LAVENDER ICE/REFLECTIVE	10/1/2014	11/15/2014	

Q4 DELIVERY

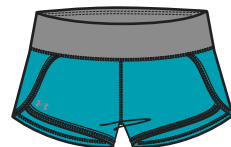

1248737 / 400

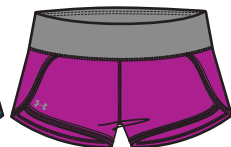

1248737 / 600

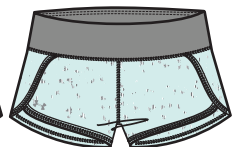

1250719 / 401

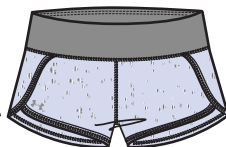

1250719 / 501

heatgear®

SEE FITTED

1209147 TG UA ESCAPE 3" SHORT

\$24.99 // XS-XL // BODY: 2.2 oz. 100% POLYESTER; MESH INSETS: 3.1 oz. 100% POLYESTER; BRIEF: 2.5 oz. 100% POLYESTER

- Lightweight woven fabric
- Anti-microbial liner
- Split leg for increased mobility
- Interior key pocket at front right hip
- Reflective UA logo
- 3" inseam

CORE/Q3 DELIVERY

STYLE #	BODY/BINDING/LOGO	FIRST SHIP	LAST SHIP	AR
1209147 002	BLACK/BLACK/WHITE/REFLECTIVE	C/O	12/24/2014	☺
1209147 114	LEAD/WHITE/WHITE	C/O	12/24/2014	☺
1209147 118	BLACK/NEO PULSE/REFLECTIVE	7/1/2014	9/15/2014	
1209147 119	BLACK/SIBERIAN IRIS/REFLECTIVE	7/1/2014	9/15/2014	
1209147 501	SIBERIAN IRIS/CITRUS BLAST/REF	7/1/2014	9/15/2014	
1209147 698	NEO PULSE/CITRUS BLAST/REF	7/1/2014	9/15/2014	
1209147 800	CITRUS BLAST/RUSSIAN NIGHTS/REF	7/1/2014	9/15/2014	

Q4 DELIVERY

1209147 093	BLACK/HYPER GREEN/REFLECTIVE	10/1/2014	11/15/2014	
1209147 120	BLACK/MAGENTA SHOCK/REF	10/1/2014	11/15/2014	
1209147 602	MAGENTA SHOCK/AQUEDUCT/REF	10/1/2014	11/15/2014	
1209147 408	AQUEDUCT/RUSSIAN NIGHTS/REF	10/1/2014	11/15/2014	

6 MONTH



1209147 / 002

1209147 / 114

Q3 DELIVERY



1209147 / 118

1209147 / 119

1209147 / 501

1209147 / 698

1209147 / 800

Q4 DELIVERY



1209147 / 093

1209147 / 120

1209147 / 602

1209147 / 408

heatgear™

FORM FITTED



1243039 UA FLY-BY STRETCH MESH TANK

\$29.99 // XS-XL // 65% POLYESTER, 35% RAYON

- Soft and breathable knit front panel
- Open-hole performance mesh back and side panels for unrivaled breathability
- Signature Moisture Transport System wicks sweat to keep you dry and light
- Feminine scoop neck and skinny racer back with keyhole detail
- 360° reflectivity

BODY/LOGO	FIRST SHIP	LAST SHIP	AR
001 BLACK/REFLECTIVE	C/O		☺
100 WHITE/REFLECTIVE	C/O		☺
102 STEEPLE GRAY/REFLECTIVE	7/1/2014	11/15/2014	
679 NEO PULSE/REFLECTIVE	6/1/2014	9/15/2014	
800 CITRUS BLAST/REFLECTIVE	6/1/2014	9/15/2014	
500 SIBERIAN IRIS/REFLECTIVE	7/1/2014	9/15/2014	
389 HYPER GREEN/REFLECTIVE	10/1/2014	11/15/2014	
600 MAGENTA SHOCK/REFLECTIVE	10/1/2014	11/15/2014	

heatgear™

FORM FITTED



1243037 UA FLY-BY SHORTSLEEVE T

\$34.99 // XS-XL // 65% POLYESTER, 35% RAYON

- Soft and breathable knit front panel
- Open hole performance mesh back panel for unrivaled breathability
- Signature Moisture Transport System wicks sweat to keep you dry and light
- Dropped back hem provides extra coverage
- Feminine scoop neck front with large open keyhole back detail
- 360° reflectivity

BODY/LOGO	FIRST SHIP	LAST SHIP	AR
001 BLACK/REFLECTIVE	C/O	11/15/2014	
100 WHITE/REFLECTIVE	C/O	11/15/2014	
101 STEEPLE GRAY/REFLECTIVE	7/1/2014	11/15/2014	
800 CITRUS BLAST/REFLECTIVE	7/1/2014	9/15/2014	
678 NEO PULSE/REFLECTIVE	7/1/2014	9/15/2014	
389 HYPER GREEN/REFLECTIVE	10/1/2014	11/15/2014	
600 MAGENTA SHOCK/REFLECTIVE	10/1/2014	11/15/2014	

heatgear™

FORM FITTED



1245623 UA FLY-BY LONGSLEEVE

\$39.99 // XS-XL // 65% POLYESTER, 35% RAYON

- Soft and breathable knit front panel
- Open hole performance mesh back panels for unrivaled breathability
- Signature moisture transport system wicks sweat to keep you light and dry
- Feminine scoop neck collar and thumbholes
- Back pocket with invisible zip
- 360° reflectivity

BODY/LOGO	FIRST SHIP	LAST SHIP	AR
001 BLACK/REFLECTIVE	C/O	11/15/2014	
100 WHITE/REFLECTIVE	C/O	11/15/2014	
101 STEEPLE GRAY/REFLECTIVE	7/1/2014	11/15/2014	
678 NEO PULSE/REFLECTIVE	7/1/2014	9/15/2014	
500 SIBERIAN IRIS/REFLECTIVE	7/1/2014	9/15/2014	
389 HYPER GREEN/REFLECTIVE	10/1/2014	11/15/2014	
600 MAGENTA SHOCK/REFLECTIVE	10/1/2014	11/15/2014	

heatgear™

FORM FITTED



NEW 1251614 UA FLY-BY PRINTED LONGSLEEVE

\$44.99 // XS-XL // 65% POLYESTER, 35% RAYON

- Soft and breathable knit front panel
- Open hole performance mesh back panels featuring seasonal camo print
- Signature moisture transport system wicks sweat to keep you light and dry
- Feminine scoop neck collar and thumbholes
- Back pocket with invisible zip
- 360° reflectivity

BODY/LOGO	FIRST SHIP	LAST SHIP	AR
400 AQUEDUCT/REFLECTIVE	10/1/2014	11/15/2014	
500 TWILIGHT PURPLE/REFLECTIVE	10/1/2014	11/15/2014	

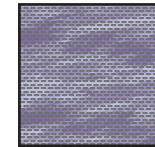

PRINT DETAIL



1243045 UA FLY-BY COMPRESSION CAPRI

\$49.99 // XS-XL // 80% POLYESTER, 20% ELASTANE

- Brushed matte fabric delivers a clean, classic look
- UA Compression fit increases muscle power and decreases recovery time
- Curved hem on leg opening with performance mesh insets
- High rise waist with draw cord and zippered pocket
- 360° reflectivity
- 17" inseam

BODY/INSET/LOGO	FIRST SHIP	LAST SHIP	AR
001 BLACK/BLACK/REFLECTIVE	C/O		☺
017 PHANTOM GRAY/STEEPLE GRAY/REF	6/1/2014	11/15/2014	
012 BLACK/NEO PULSE/REFLECTIVE	6/1/2014	9/15/2014	
679 NEO PULSE/STEEPLE GRAY/REF	6/1/2014	9/15/2014	
401 RUSSIAN NIGHTS/STEEPLE GRAY/REF	7/1/2014	9/15/2014	
501 SIBERIAN IRIS/CITRUS BLAST/REF	7/1/2014	9/15/2014	
019 PHANTOM GRAY/HYPER GREEN/REF	10/1/2014	11/15/2014	
020 BLACK/AQUEDUCT/REFLECTIVE	10/1/2014	11/15/2014	
500 TWILIGHT PURPLE/LAVENDER ICE/REF	10/1/2014	11/15/2014	



NEW 1248730 UA FLY-BY PRINTED CAPRI

\$54.99 // XS-XL // 80% POLYESTER, 20% ELASTANE

- Brushed matte fabric delivers a clean, classic look
- UA Compression fit increases muscle power and decreases recovery time
- Curved hem on leg opening with performance mesh insets
- High rise waist with draw cord and zippered pocket
- 360° reflectivity
- 17" inseam

BODY/INSET/LOGO	FIRST SHIP	LAST SHIP	AR
500 SIBERIAN IRIS/BLACK/REFLECTIVE	7/1/2014	9/15/2014	
001 BLACK/WHITE/REFLECTIVE	10/1/2014	11/15/2014	



1246098 UA FLY-BY COMPRESSION LEGGING

\$54.99 // XS-XL // 77% NYLON, 23% ELASTANE

- Brushed matte fabric delivers a clean classic look
- UA compression fit increases muscle power and decreases recovery time
- Open hole performance mesh insets
- High rise waistband with a draw cord and zippered pocket
- 28" inseam
- 360° reflectivity

BODY/INSET/LOGO	FIRST SHIP	LAST SHIP	AR
001 BLACK/BLACK/REFLECTIVE	C/O	12/24/2014	
003 BLACK/NEO PULSE/REFLECTIVE	7/1/2014	9/15/2014	
500 SIBERIAN IRIS/CITRUS BLAST/REF	7/1/2014	9/15/2014	
004 BLACK/MAGENTA SHOCK/REF	10/1/2014	11/15/2014	
005 PHANTOM GRAY/HYPER GREEN/REF	10/1/2014	11/15/2014	
006 BLACK/AQUEDUCT/REFLECTIVE	10/1/2014	11/15/2014	
501 TWILIGHT PURPLE/LAVENDER ICE/REF	10/1/2014	11/15/2014	

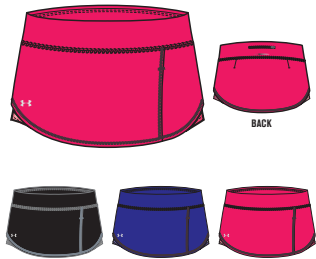

NEW 1250011 UA GET SET GO SKORT

\$44.99 // XS-XL // 84% POLYESTER, 16% ELASTANE

- Lightweight stretch woven fabric outer skirt and knit compression under short
- Anti-microbial technology eliminates odors to keep your gear fresher, longer
- Built-in knit compression shorts with grippy hem for superior performance and fit
- Cross-over front skirt detail unlocks mobility while maintaining coverage
- Back zippered key pocket for secure storage
- 360° reflectivity
- 4" inseam

	BODY/UNDER SHORT/LOGO	FIRST SHIP	LAST SHIP	AR
001	BLACK/MOON MIST/REFLECTIVE	8/1/2014	11/15/2014	
500	SIBERIAN IRIS/SIBERIAN IRIS/REF	8/1/2014	9/15/2014	
678	NEO PULSE/NEO PULSE/REFLECTIVE	8/1/2014	9/15/2014	

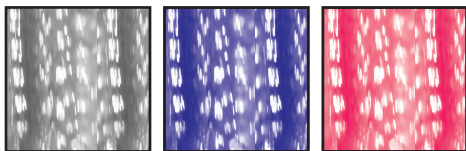

001 UNDER SHORT

500 UNDER SHORT

678 UNDER SHORT



NEW 1251613 UA FLY BY PRINTED SHORTSLEEVE

\$39.99 // XS-XL // 65% POLYESTER, 35% RAYON

- Soft and breathable knit front panel
- Printed open hole performance mesh back panel for unrivaled breathability
- Signature Moisture Transport System wicks sweat to keep you dry and light
- Dropped back hem provides extra coverage
- Feminine scoop neck front with large open keyhole back detail
- 360° reflectivity

	BODY/LOGO	FIRST SHIP	LAST SHIP	AR
100	WHITE/REFLECTIVE	8/1/2014	9/15/2014	
500	SIBERIAN IRIS/REFLECTIVE	8/1/2014	9/15/2014	
678	NEO PULSE/REFLECTIVE	8/1/2014	9/15/2014	

allseasongear

NEW
FITTED



NEW 1250005 UA STUNNER RUN JACKET

\$124.99 // XS-XL // 100% POLYESTER

- Lightweight woven fabric delivers superior comfort and durability
- Breathable micro-mesh insets on the sleeves and back panel for pinnacle ventilation
- Asymmetrical crossover front zip
- Removable zip off sleeves for extra versatility
- Soft elastic binding on cuffs and hem
- Drop-tail hem offers superior back coverage
- Zippered hand pockets for secure storage
- 360° reflectivity

BODY/INSET/LOGO	FIRST SHIP	LAST SHIP	AR
001 BLACK/BLACK/REFLECTIVE	7/1/2014	9/15/2014	
500 SIBERIAN IRIS/CITRUS BLAST/REF	7/1/2014	9/15/2014	

heatgear

NEW
FITTED



NEW 1248740 UA STUNNER KNIT TANK

\$44.99 // XS-XL // 92% POLYESTER, 8% ELASTANE

- Ultra-lightweight knit construction delivers superior comfort and breathability
- Breathable micro-mesh insets for ventilation
- Signature Moisture Transport System wicks sweat to keep you dry and light
- Lightweight, 4-way stretch fabrication improves range of motion and recovers fast
- Modified crew neck sits higher for enhanced comfort and coverage
- 360° reflectivity

BODY/LOGO	FIRST SHIP	LAST SHIP	AR
001 BLACK/REFLECTIVE	7/1/2014	9/15/2015	
500 SIBERIAN IRIS/REFLECTIVE	7/1/2014	9/15/2015	
678 NEO PULSE/REFLECTIVE	7/1/2014	9/15/2015	
800 CITRUS BLAST/REFLECTIVE	7/1/2014	9/15/2015	

heatgear

NEW
FITTED



NEW 1250006 UA STUNNER DOLPHIN SHORT

\$34.99 // XS-XL // 84% POLYESTER, 16% ELASTANE

- Lightweight stretch woven fabric delivers superior comfort during even the longest runs
- Signature Moisture Transport System wicks sweat to keep you dry and light
- Anti-microbial technology eliminates odors to keep your gear fresher, longer
- Built-in breathable micro-mesh brief with 2 inner brief pockets
- Low-profile covered elastic waistband with draw-cord
- Contrast micro-mesh piping detail
- 360° reflectivity

BODY/INSET/LOGO	FIRST SHIP	LAST SHIP	AR
500 SIBERIAN IRIS/WHITE/REFLECTIVE	7/1/2014	9/15/2015	
678 NEO PULSE/SIBERIAN IRIS/REF	7/1/2014	9/15/2015	
800 CITRUS BLAST/SIBERIAN IRIS/REF	7/1/2014	9/15/2015	



NEW 1248739 UA STUNNER STRETCH WOVEN CAPRI

\$59.99 // XS-XL // 86% NYLON, 14% ELASTANE

- Lightweight stretch woven fabric wicks sweat to keep you dry and light
- Anti-microbial technology eliminates odors to keep your gear fresher, longer
- Micro-mesh insets behind knees for ventilation
- High Rise waistband for added coverage and improved fit
- Back zippered key pocket for secure storage
- 360° reflectivity for low-light safety
- 17" inseam

BODY/INSET/LOGO	FIRST SHIP	LAST SHIP	AR
001 BLACK/BLACK/REFLECTIVE	7/1/2014	12/24/2014	
002 PHANTOM GRAY/PHANTOM GRAY/REF	7/1/2014	11/15/2014	
800 CITRUS BLAST/CITRUS BLAST/REF	7/1/2014	9/15/2014	
500 SIBERIAN IRIS/SIBERIAN IRIS/REF	7/1/2014	9/15/2014	
503 TWILIGHT PURPLE/TPE/REFLECTIVE	10/1/2014	11/15/2014	
600 MAGENTA SHOCK/MSK/REFLECTIVE	10/1/2014	11/15/2014	



NEW 1248739 UA STUNNER STRETCH WOVEN LEGGING

\$59.99 // XS-XL // 86% NYLON, 14% ELASTANE

- Lightweight stretch woven fabric wicks sweat to keep you dry and light
- Anti-microbial technology eliminates odors to keep your gear fresher, longer
- Pop color micro-mesh insets behind knees for ventilation
- High Rise waistband for added coverage and improved fit
- Back zippered key pocket for secure storage
- 360° reflectivity for low-light safety
- 17" inseam

BODY/INSET/LOGO	FIRST SHIP	LAST SHIP	AR
400 RUSSIAN NIGHTS/NEO PULSE/REF	7/1/2014	9/15/2015	
502 SIBERIAN IRIS/CITRUS BLAST/REF	7/1/2014	9/15/2015	



NEW 1250010 UA STUNNER STRETCH WOVEN LEGGING

\$89.99 // XS-XL // 86% NYLON, 14% ELASTANE

- Lightweight stretch woven fabric wicks sweat to keep you dry and light
- Anti-microbial technology eliminates odors to keep your gear fresher, longer
- Micro-mesh insets behind knees for ventilation
- High Rise waistband for added coverage and improved fit
- Back zippered key pocket for secure storage
- 360° reflectivity for low-light safety
- 28" inseam with reflective zippers at bottom cuff opening

BODY/INSET/LOGO	FIRST SHIP	LAST SHIP	AR
001 BLACK/BLACK/REFLECTIVE	7/1/2014	11/15/2014	
002 PHANTOM GRAY/PHANTOM GRAY/REF	7/1/2014	11/15/2014	



NEW 1250010 UA STUNNER STRETCH WOVEN LEGGING

\$89.99 // XS-XL // 86% NYLON, 14% ELASTANE

- Lightweight stretch woven fabric wicks sweat to keep you dry and light
- Anti-microbial technology eliminates odors to keep your gear fresher, longer
- Pop color micro-mesh insets behind knees for ventilation
- High Rise waistband for added coverage and improved fit
- Back zippered key pocket for secure storage
- 360° reflectivity for low-light safety
- 28" inseam with reflective zippers at bottom cuff opening

BODY/LOGO	FIRST SHIP	LAST SHIP	AR
400 RUSSIAN NIGHTS/NEO PULSE/REF	7/1/2014	9/15/2015	

heatgear®

FITTED



NEW 1248742 UA RUN SEAMLESS CAPRI

\$69.99 // XS-XL // 82% NYLON, 18% ELASTANE

- Sleek, seamless fabrication delivers a fast feel and maximum comfort
- Closed hole ArmourVent™ mesh pattern woven into the back and side panels for extra breathability
- Anti-microbial technology eliminates odors to keep your gear fresher, longer
- Ribbed High Rise waistband for added coverage and improved fit
- Seamless construction eliminates pressure and chafing
- 360° reflectivity
- 20" inseam

BODY/LOGO	FIRST SHIP	LAST SHIP	AR
001 BLACK/REFLECTIVE	8/1/2014	11/15/2014	
400 LEGION BLUE/REFLECTIVE	10/1/2014	11/15/2014	

heatgear®

FITTED



NEW 1248743 UA RUN SEAMLESS ¾ T

\$54.99 // XS-XL // 61% NYLON, 27% POLYESTER, 12% ELASTANE

- Sleek, seamless fabrication delivers a fast feel and maximum comfort
- Closed hole ArmourVent™ mesh pattern woven into the back and side panels for extra breathability
- Signature Moisture Transport System wicks sweat to keep you dry and light
- Princess seams create a slimmer, more streamlined silhouette
- ¾ length raglan sleeves unlock mobility for serious range of motion
- Anti-microbial technology eliminates odors to keep your gear fresher, longer.
- Seamless construction eliminates pressure and chafing
- 360° reflectivity

BODY/LOGO	FIRST SHIP	LAST SHIP	AR
001 BLACK/REFLECTIVE	8/1/2014	11/15/2014	
002 PHANTOM GRAY/REFLECTIVE	8/1/2014	11/15/2014	
500 SIBERIAN IRIS/REFLECTIVE	8/1/2014	9/15/2015	
401 LEGION BLUE/REFLECTIVE	10/1/2014	11/15/2014	

heatgear®

FITTED



NEW 1248744 UA RUN SEAMLESS LONGSLEEVE

\$64.99 // XS-XL // 61% NYLON, 27% POLYESTER, 12% ELASTANE

- Sleek, seamless fabrication delivers a fast feel and maximum comfort
- Closed hole ArmourVent™ mesh pattern woven into the back and side panels for extra breathability
- Anti-microbial technology eliminates odors to keep your gear fresher, longer
- Princess seams create a slimmer, more streamlined silhouette
- Raglan sleeves unlock mobility for serious range of motion
- Boat neck with modern deep V back detail
- Seamless construction eliminates pressure and chafing
- 360° reflectivity

BODY/LOGO	FIRST SHIP	LAST SHIP	AR
001 BLACK/REFLECTIVE	8/1/2014	11/15/2014	
002 PHANTOM GRAY/REFLECTIVE	8/1/2014	11/15/2014	
500 SIBERIAN IRIS/REFLECTIVE	8/1/2014	9/15/2015	
401 LEGION BLUE/REFLECTIVE	10/1/2014	11/15/2014	

allseasongear

FITTED



NEW 1248733 UA QUALIFIER 1/2 ZIP

\$59.99 // XS-XL // 95% POLYESTER, 5% ELASTANE

- Smooth, super-soft fabric delivers a fast feel and incredible next-to-skin comfort
- Brushed interior circulates heat for optimal temperature regulation
- Generous 1/2 zip front with stand collar for extra coverage
- Updated thumbholes keep sleeves secure and help seal in body heat
- Raglan sleeves and flatlock seams unlock mobility and eliminate chafing
- Curved hem with shaped detail at sides
- Zippered back pocket for secure storage
- 360° reflectivity

BODY/LOGO	FIRST SHIP	LAST SHIP	AR
001 BLACK/REFLECTIVE	8/1/2014	11/15/2014	
100 STEEPLE GRAY/REFLECTIVE	8/1/2014	11/15/2014	
500 SIBERIAN IRIS/REFLECTIVE	8/1/2014	9/15/2014	
678 NEO PULSE/REFLECTIVE	8/1/2014	9/15/2014	
800 CITRUS BLAST/REFLECTIVE	8/1/2014	9/15/2014	
389 HYPER GREEN/REFLECTIVE	10/1/2014	11/15/2014	
400 AQUEDUCT/REFLECTIVE	10/1/2014	11/15/2014	
501 TWILIGHT PURPLE/REFLECTIVE	10/1/2014	11/15/2014	
600 MAGENTA SHOCK/REFLECTIVE	10/1/2014	11/15/2014	

allseasongear

FITTED



NEW 1251616 UA PRINTED QUALIFIER 1/2 ZIP

\$64.99 // XS-XL // 95% POLYESTER, 5% ELASTANE

- Smooth, super-soft fabric delivers a fast feel and incredible next-to-skin comfort
- Brushed interior circulates heat for optimal temperature regulation
- Generous 1/2 zip front with stand collar for extra coverage
- Updated thumbholes keep sleeves secure and help seal in body heat
- Raglan sleeves and flatlock seams unlock mobility and eliminate chafing
- Shaped hem with shaped detail at sides
- Zippered back pocket for secure storage
- 360° reflectivity

BODY/LOGO	FIRST SHIP	LAST SHIP	AR
502 SIBERIAN IRIS/REFLECTIVE	8/1/2014	9/15/2014	
808 OUTRAGEOUS ORANGE/REFLECTIVE	8/1/2014	9/15/2014	
001 BLACK/REFLECTIVE	10/1/2014	11/15/2014	
501 TWILIGHT PURPLE/REFLECTIVE	10/1/2014	11/15/2014	

coldgear

FITTED



NEW 1248734 UA QUALIFIER TURTLE NECK

\$64.99 // XS-XL // 94% POLYESTER, 6% ELASTANE

- Smooth, super-soft fabric delivers a fast feel and incredible next-to-skin comfort
- Brushed interior circulates heat for optimal temperature regulation
- Signature Moisture Transport System wicks sweat to keep you dry and light
- Generous turtle neck with stretch mesh front panel for easy breathability when worn over face
- Updated thumbholes keep sleeves secure and help seal in body heat
- Raglan sleeves and flatlock seams unlock mobility and eliminate chafing
- Shaped hem with shaped hem detail at sides
- Zippered back pocket for secure storage
- 360° reflectivity

BODY/LOGO	FIRST SHIP	LAST SHIP	AR
001 BLACK/REFLECTIVE	10/1/2014	11/15/2014	
100 STEEPLE GRAY/REFLECTIVE	10/1/2014	11/15/2014	
389 HYPER GREEN/REFLECTIVE	10/1/2014	11/15/2014	
400 AQUEDUCT/REFLECTIVE	10/1/2014	11/15/2014	
500 TWILIGHT PURPLE/REFLECTIVE	10/1/2014	11/15/2014	
600 MAGENTA SHOCK/REFLECTIVE	10/1/2014	11/15/2014	

allseasongear

FITTED

STORM



1239396 UA QUALIFIER WOVEN JACKET

\$79.99 // XS-XL // 100% POLYESTER

- UA Storm technology repels water but stays breathable for superior comfort
- Breathable, lightweight woven construction delivers durability that won't weigh you down
- Low-profile 3-piece hood with high neck for extra coverage
- Raglan sleeves unlock exceptional range of motion
- Bonded, pop-color zip chest and hand pockets
- Elastic cuffs and slight drop-tail hem offer superior coverage
- 360° reflectivity

BODY/BONDING/LOGO	FIRST SHIP	LAST SHIP	AR
003 BLACK/METALLIC WARM SILVER/REF	7/1/2014	11/15/2014	
500 SIBERIAN IRIS/CITRUS BLAST/REF	7/1/2014	9/15/2014	
679 NEO PULSE/STEEPLE GRAY/REF	7/1/2014	9/15/2014	
800 CITRUS BLAST/RUSSIAN NIGHTS/REF	7/1/2014	9/15/2014	
100 STEEPLE GRAY/HYPER GREEN/REF	10/1/2014	11/15/2014	
400 LEGION BLUE/AQUEDUCT/REF	10/1/2014	11/15/2014	
501 TWILIGHT PURPLE/STEEPLE GRAY/REF	10/1/2014	11/15/2014	
401 SKYLIGHT/AQUEDUCT/REFLECTIVE	10/1/2014	11/15/2014	
502 LAVENDER ICE/TWILIGHT PURPLE/REF	10/1/2014	11/15/2014	
004 BLACK/MAGENTA SHOCK/REF	10/1/2014	11/15/2014	

allseasongear

FITTED



NEW 1248750 UA QUALIFIER KNIT PANT

\$69.99 // XS-XL // 100% POLYESTER

- Smooth, knit fabric delivers a fast feel and incredible comfort
- Signature Moisture Transport System wicks sweat to keep you dry and light
- Streamlined waistband with built-in draw cord channel for the perfect fit
- Reflective ankle zips for easy off and on
- Zippered back pocket for secure storage
- 360° reflectivity

BODY/LOGO	FIRST SHIP	LAST SHIP	AR
001 BLACK/REFLECTIVE	8/1/2014	11/15/2014	
002 PHANTOM GRAY/REFLECTIVE	8/1/2014	11/15/2014	
401 LEGION BLUE/REFLECTIVE	10/1/2014	11/15/2014	

STORM

coldgear
FITTED
STORM



NEW 1248749 UA STORM HEATHER 1/2 ZIP

\$79.99 // XS-XL // 87% POLYESTER, 13% ELASTANE

- UA Storm technology repels water but stays soft & breathable for superior comfort
- Dual-layer EVO ColdGear® construction combines a smooth, fast-drying exterior with a brushed, heat-trapping interior
- Raglan sleeves with unique heather pattern
- Signature Moisture Transport System wicks sweat to keep you dry and light
- Reflective piping along 1/2 zip front and modern stand collar for a more streamlined silhouette
- Zippered back pocket for secure storage
- Thumbholes keep sleeves secure and help seal in your body heat
- 360° reflectivity

BODY/LOGO	FIRST SHIP	LAST SHIP	AR
001 BLACK/REFLECTIVE	8/1/2014	11/15/2014	
501 SIBERIAN IRIS/REFLECTIVE	8/1/2014	9/15/2014	
400 LEGION BLUE/REFLECTIVE	10/1/2014	11/15/2014	
500 TWILIGHT PURPLE/REFLECTIVE	10/1/2014	11/15/2014	
600 MAGENTA SHOCK/REFLECTIVE	10/1/2014	11/15/2014	

coldgear
FITTED
STORM



NEW 1248747 UA STORM HEATHER TURTLE NECK

\$89.99 // XS-XL // 100% POLYESTER

- UA Storm technology repels water but stays soft & breathable for superior comfort
- Dual-layer EVO ColdGear® construction combines a smooth, fast-drying exterior with a brushed, heat-trapping interior
- Bonded laminate front panel helps block the wind
- Signature Moisture Transport System wicks sweat to keep you dry and light
- Raglan sleeves with unique print detail catches the light for a subtle reflective sheen
- Modern stand collar with asymmetrical hidden front zip for a more streamlined silhouette
- Zippered back pocket for secure storage
- Thumbholes with foldout mitts for extra protection in the cold
- 360° reflectivity

BODY/LOGO	FIRST SHIP	LAST SHIP	AR
001 BLACK/REFLECTIVE	10/1/2014	11/15/2014	
400 LEGION BLUE/REFLECTIVE	10/1/2014	11/15/2014	
500 TWILIGHT PURPLE/REFLECTIVE	10/1/2014	11/15/2014	
600 MAGENTA SHOCK/REFLECTIVE	10/1/2014	11/15/2014	

coldgear
COMPRESSION
STORM



NEW 1248746 UA STORM HEATHER LEGGING

\$79.99 // XS-XL // 87% POLYESTER, 13% ELASTANE

- UA Storm technology repels water but stays soft & breathable for superior comfort
- Dual-layer EVO ColdGear® construction combines a smooth, fast-drying exterior with a brushed, heat-trapping interior
- Unique heather print panels at hips and ankles catch the light for a subtle reflective sheen
- Signature Moisture Transport System wicks sweat to keep you dry and light
- Flat front waistband with interior drawcord for a secure fit
- Zippered back pocket for secure storage
- 360° reflectivity
- 28" inseam

BODY/LOGO	FIRST SHIP	LAST SHIP	AR
001 BLACK/REFLECTIVE	8/1/2014	11/15/2014	
002 PHANTOM GRAY/REFLECTIVE	8/1/2014	11/15/2014	
500 TWILIGHT PURPLE/REFLECTIVE	10/1/2014	11/15/2014	



coldgear® INFRARED STAY WARMER LONGER.

HOW COLDGEAR® INFRARED WORKS

A soft, thermo-conductive coating on the inner layer of your gear absorbs and retains your own body heat, so you stay warmer, longer...with no extra weight or bulk.

Bottom line: it's the best insulation system we've ever created.

coldgear
FITTED
STORM
coldgear
INFRARED

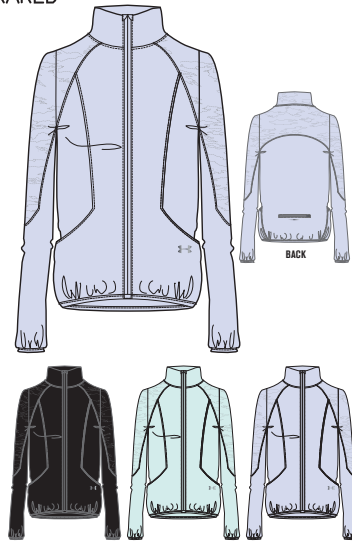

NEW 1248751 UA INFRARED JACKET

\$124.99 // XS-XL // 100% NYLON

- Soft, sleek woven fabric delivers superior comfort and durability
- ColdGear® Infrared core uses a soft, thermo-conductive inner coating to absorb and retain your own body heat
- Lightweight insulation helps lock in body heat without weighing you down
- Reflective front zipper with stand collar for extra coverage
- Silver metallic camo print outline on back yoke, neck, and arms
- Double pocketing detail with open welt and zippered storage pockets
- Hidden drawcord in the hem
- 360° reflectivity

BODY/LOGO	FIRST SHIP	LAST SHIP	AR
001 BLACK/REFLECTIVE	10/1/2014	11/15/2014	
400 SKYLIGHT/REFLECTIVE	10/1/2014	11/15/2014	
500 LAVENDER ICE/REFLECTIVE	10/1/2014	11/15/2014	

coldgear
FITTED
STORM
coldgear
INFRARED

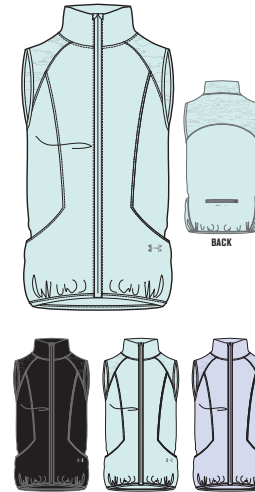

NEW 1248752 UA INFRARED VEST

\$89.99 // XS-XL // 100% NYLON

- Soft, sleek woven fabric delivers superior comfort and durability
- ColdGear® Infrared core uses a soft, thermo-conductive inner coating to absorb and retain your own body heat
- Lightweight insulation helps lock in body heat without weighing you down
- Reflective front zipper with stand collar for extra coverage
- Silver metallic camo print outline on back yoke, neck, and shoulders
- Double pocketing detail with open welt and zippered storage pockets
- Hidden drawcord in the hem
- 360° reflectivity

BODY/LOGO	FIRST SHIP	LAST SHIP	AR
001 BLACK/REFLECTIVE	10/1/2014	11/15/2014	
400 SKYLIGHT/REFLECTIVE	10/1/2014	11/15/2014	
500 LAVENDER ICE/REFLECTIVE	10/1/2014	11/15/2014	

coldgear
COMPRESSION
STORM
coldgear
INFRARED



NEW 1248753 UA INFRARED LEGGING

\$89.99 // XS-XL // 87% POLYESTER, 13% ELASTANE

- Dual-layer EVO ColdGear® construction combines a smooth, fast-drying exterior with a brushed, heat-trapping interior
- ColdGear® Infrared front panel uses a soft, thermo-conductive inner coating to absorb and retain your own body heat
- Signature Moisture Transport System wicks sweat to keep you dry and light
- Flat front waistband with interior drawcord for a secure fit
- Zippered back pocket for secure storage
- 360° reflectivity for low-light safety
- 28" inseam

BODY/INSET/LOGO	FIRST SHIP	LAST SHIP	AR
001 BLACK/LAVENDER ICE/REFLECTIVE	10/1/2014	11/15/2014	
003 PHANTOM GRAY/SKYLIGHT/REF	10/1/2014	11/15/2014	

THE STEALTH PATTERN INSIDE
IS THE SECRET TO WARMTH.



NEW 1250008 UA SILVER STUNNER RUN JACKET

\$299.99 // XS-XL // 100% POLYESTER

- Silver reflective fabrication with allover emboss pattern
- Super-breathable fitted HeatGear® insets on the sleeves and back panel to dump excess heat
- Signature Moisture Transport System wicks sweat to keep you dry and light
- Asymmetrical crossover front zip
- Soft elastic binding on cuffs and hem
- Drop-tail hem offers superior back coverage
- Zippered hand pockets for secure storage
- 360° reflectivity

	BODY/INSET/LOGO	FIRST SHIP	LAST SHIP	AR
960	REFLECTIVE/STEEPLE GRAY/REF	10/1/2014	11/15/2014	

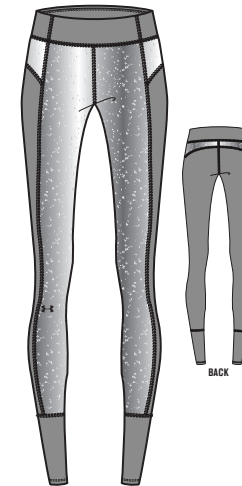

NEW 1250009 UA SILVER REFLECTIVE LEGGING

\$149.99 // XS-XL // 87% POLYESTER, 13% ELASTANE

- Silver reflective Front panel with emboss pattern
- Dual-layer EVO ColdGear® construction combines a smooth, fast-drying exterior with a brushed, heat-trapping interior
- Signature Moisture Transport System wicks sweat to keep you dry and light
- Flat front waistband with interior drawcord for a secure fit
- Zippered back pocket for secure storage
- 360° reflectivity
- 28" inseam

	BODY/INSET/LOGO	FIRST SHIP	LAST SHIP	AR
960	REFLECTIVE/STEEPLE GRAY/REF	10/1/2014	11/15/2014	

heatgear
FITTED



NEW 1253951 UA LIVE LOVE RUN
SHORTSLEEVE CREW

\$29.99 // XS-XL // 70% POLYESTER, 30% RAYON

- Soft and super-breathable construction feels great and works even better
- Signature Moisture Transport System wicks sweat to keep you dry and light
- Lightweight stretch construction improves mobility and maintains shape

	BODY/LOGO	FIRST SHIP	LAST SHIP	AR
130	IVORY/FUEGO/REFLECTIVE	7/1/2014	9/15/2014	
678	NEO PULSE/RUSSAIN NIGHTS/REFLECTIVE	7/1/2014	9/15/2014	

heatgear
FITTED



NEW 1253952 UA EAT SLEEP RUN
SHORTSLEEVE CREW

\$29.99 // XS-XL // 65% POLYESTER, 35% RAYON

- Soft and super-breathable construction feels great and works even better
- Signature Moisture Transport System wicks sweat to keep you dry and light
- Lightweight stretch construction improves mobility and maintains shape

	BODY/INSET/LOGO	FIRST SHIP	LAST SHIP	AR
100	STEEPLE GREY/RUSSAIN NIGHTS/REFLECTIVE	7/1/2014	9/15/2014	
992	SAILING BLUE/PINK SKY/REFLECTIVE	7/1/2014	9/15/2014	



NEW 1253953 UA RUNNERS HIGH TANK

\$29.99 // XS-XL // 70% POLYESTER, 30% RAYON

- Soft and super-breathable construction feels great and works even better
- Signature Moisture Transport System wicks sweat to keep you dry and light
- Lightweight stretch construction improves mobility and maintains shape
- Shaped hem delivers enhanced coverage without looking big & bulky
- Athletic, skinny racer back design unlocks mobility and is perfect for layering

	BODY/INSET/LOGO	FIRST SHIP	LAST SHIP	AR
100	STEEPLE GREY/PINK SKY/REFLECTIVE	7/1/2014	9/15/2014	
800	CITRUS BLAST/NEO PULSE/REFLECTIVE	7/1/2014	9/15/2014	



NEW 1253954 UA RUN HAPPY HOUR TANK

\$29.99 // XS-XL // 70% POLYESTER, 30% RAYON

- Soft and super-breathable construction feels great and works even better
- Signature Moisture Transport System wicks sweat to keep you dry and light
- Lightweight stretch construction improves mobility and maintains shape
- Shaped hem delivers enhanced coverage without looking big & bulky

	BODY/INSET/LOGO	FIRST SHIP	LAST SHIP	AR
500	SIBERIAN IRIS/SAILING BLUE/REFLECTIVE	7/1/2014	9/15/2014	
678	NEO PULSE/RUSSIAN NIGHTS/REFLECTIVE	7/1/2014	9/15/2014	

heatgear
REFLECTIVE
FITTED



NEW 1250778 UA RUN ALL DAY
SHORTSLEEVE CREW

\$29.99 // XS-XL // 70% POLYESTER, 30% RAYON

- Soft and super-breathable construction feels great and works even better
- Signature Moisture Transport System wicks sweat to keep you dry and light
- Lightweight stretch construction improves mobility and maintains shape
- Shaped hem delivers enhanced coverage without looking big & bulky

	BODY/LOGO	FIRST SHIP	LAST SHIP	AR
389	HYPER GREEN/REFLECTIVE	10/1/2014	11/15/2014	
600	MAGENTA SHOCK/REFLECTIVE	10/1/2014	11/15/2014	

heatgear
REFLECTIVE
FITTED



NEW 1253955 UA DREAM TANK

\$29.99 // XS-XL // 70% POLYESTER, 30% RAYON

- Soft and super-breathable construction feels great and works even better
- Signature Moisture Transport System wicks sweat to keep you dry and light
- Lightweight stretch construction improves mobility and maintains shape
- Shaped hem delivers enhanced coverage without looking big & bulky

	BODY/INSET/LOGO	FIRST SHIP	LAST SHIP	AR
001	BLACK/HYPER GREEN/REFLECTIVE	10/1/2014	11/15/2014	
400	AQUEDUCT/PINK SKY/REFLECTIVE	10/1/2014	11/15/2014	

She's A Fighter.™

SHE'S A FIGHTER.™
SURVIVOR SEARCH WINNERS.

JENNY D. | KRISTIN B. | STASI T.



Under Armour's Power In Pink™ campaign celebrates the many women who use fitness and exercise in their fight against breast cancer.



heatgear
FITTED



NEW 1248559 UA PIP PINK SHORTSLEEVE CREW

\$29.99 // XS-XL // 70% POLYESTER, 30% RAYON

- Soft and super-breathable construction feels great and works even better
- Signature Moisture Transport System wicks sweat to keep you dry and light
- Lightweight stretch construction improves mobility and maintains shape

BODY/INSET/LOGO	FIRST SHIP	LAST SHIP	AR
653 CERISE/PINK/DELIC/BLACK	8/1/2014	10/15/2014	

heatgear
FITTED

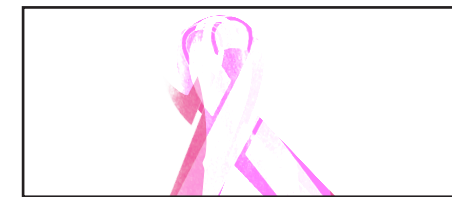

NEW 1248560 PIP 100% PROCEEDS RIBBON SHORTSLEEVE CREW

\$29.99 // XS-XL // 70% POLYESTER, 30% RAYON

- 100% of the proceeds from this T-shirt will go to various breast cancer centers & charities through our UA Power In Pink® program
- Soft and super-breathable construction feels great and works even better
- Signature Moisture Transport System wicks sweat to keep you dry and light
- Lightweight stretch construction improves mobility and maintains shape

BODY/INSET/LOGO	FIRST SHIP	LAST SHIP	AR
100 WHITE/FLUO PINK/CERISE	8/1/2014	10/15/2014	

heatgear
FITTED



NEW 1248564 PIP CHECK YOURSELF SHORTSLEEVE CREW

\$29.99 // XS-XL // 65% POLYESTER, 35% RAYON

- Soft and super-breathable construction feels great and works even better
- Signature Moisture Transport System wicks sweat to keep you dry and light
- Lightweight stretch construction improves mobility and maintains shape

BODY/INSET/LOGO	FIRST SHIP	LAST SHIP	AR
653 CERISE/BLACK/WHITE	8/1/2014	10/15/2014	

heatgear
FITTED



NEW 1248563 PIP HOPE SHORTSLEEVE CREW

\$29.99 // XS-XL // 70% POLYESTER, 30% RAYON

- Soft and super-breathable construction feels great and works even better
- Signature Moisture Transport System wicks sweat to keep you dry and light
- Lightweight stretch construction improves mobility and maintains shape

BODY/INSET/LOGO	FIRST SHIP	LAST SHIP	AR
090 CARBON HEATHER/FLUO PINK/CERISE	8/1/2014	10/15/2014	

heatgear
FITTED



NEW 1250782 PIP EMPOWERED SHORTSLEEVE CREW

\$29.99 // XS-XL // 65% POLYESTER, 35% RAYON

- Soft and super-breathable construction feels great and works even better
- Signature Moisture Transport System wicks sweat to keep you dry and light
- Lightweight stretch construction improves mobility and maintains shape

BODY/INSET/LOGO	FIRST SHIP	LAST SHIP	AR
001 BLACK/CERISE/WHITE	8/1/2014	10/15/2014	
100 WHITE/BLACK/CERISE	8/1/2014	10/15/2014	
090 CARBON HEATHER/WHITE/CERISE	8/1/2014	10/15/2014	
653 CERISE/BLACK/WHITE	8/1/2014	10/15/2014	



NEW 1248565 PIP GO FIGHT CURE LONGSLEEVE CREW

\$34.99 // XS-XL // 70% POLYESTER, 30% RAYON

- Soft and super-breathable construction feels great and works even better
- Signature Moisture Transport System wicks sweat to keep you dry and light
- Lightweight stretch construction improves mobility and maintains shape

BODY/INSET/LOGO	FIRST SHIP	LAST SHIP	AR
090 CARBON HEATHER/PINKADELIC/CERISE	8/1/2014	10/15/2014	



NEW 1248566 PIP HERO LONGSLEEVE CREW

\$34.99 // XS-XL // 70% POLYESTER, 30% RAYON

- Soft and super-breathable construction feels great and works even better
- Signature Moisture Transport System wicks sweat to keep you dry and light
- Lightweight stretch construction improves mobility and maintains shape

BODY/INSET/LOGO	FIRST SHIP	LAST SHIP	AR
001 BLACK/WHITE/CERISE	8/1/2014	10/15/2014	



1236768 UA STILL GOTTA HAVE IT BRA

\$24.99 // XS-XL // 90% POLYESTER, 10% ELASTANE

- Built for Mid-Impact support so you can stay fit and focused
- Super-smooth, double-layer HeatGear® fabric delivers superior next-to-skin feel and lasting comfort
- Signature Moisture Transport System wicks sweat to keep you cool, dry, and light
- Classic pullover style with racer back design for enhanced range of motion and easy layering

BODY/LOGO	FIRST SHIP	LAST SHIP	AR
653 CERISE/CERISE/WHITE	8/1/2014	10/15/2014	

coldgear

PIP FITTED



NEW 1248644 UA ARMOUR® FLEECE FULL ZIP HOODY - PIP

\$69.99 // XS-XL // 100% POLYESTER

- Armour® Fleece construction delivers a brushed inner layer and a smooth, quick-dry outer layer
- Raglan sleeves unlock mobility for serious range of motion
- Full zip front with generous 2-piece hood
- Signature pink contrast piping
- Open snap hand pockets

BODY/LOGO	FIRST SHIP	LAST SHIP	AR
002 BLACK/CERISE	8/1/2014	10/15/2014	

coldgear

PIP FITTED



NEW 1248640 BIG LOGO APPLIQUE HOODY - PIP

\$59.99 // XS-XL // 100% POLYESTER

- Armour® Fleece construction delivers a brushed inner layer and a smooth, quick-dry outer layer
- Signature Moisture Transport System wicks sweat to keep you dry and light
- Lined, two-piece hood with crossover neck for enhanced comfort
- Rolled princess seams create a slimmer, more streamlined silhouette
- Super streamlined kangaroo pocket design

BODY/LOGO	FIRST SHIP	LAST SHIP	AR
100 CARBON HEATHER/CERISE/WHITE	8/1/2014	10/15/2014	

coldgear

PIP FITTED

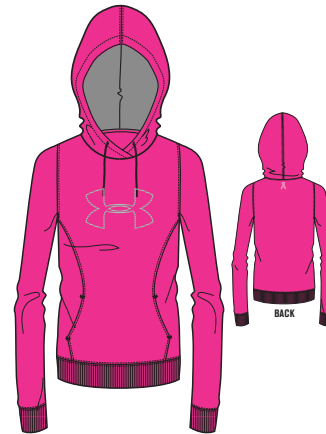

NEW 1248641 BIG LOGO PUFF STITCH HOODY - PIP

\$59.99 // XS-XL // 100% POLYESTER

- Armour® Fleece construction delivers a brushed inner layer and a smooth, quick-dry outer layer
- Lined, two-piece hood with crossover neck for enhanced comfort
- Rolled princess seams create a slimmer, more streamlined silhouette
- Super streamlined kangaroo pocket design
- Puff Stitch Big Logo

BODY/LOGO	FIRST SHIP	LAST SHIP	AR
653 CERISE/LEAD/STEEPLE GREY	8/1/2014	10/15/2014	

coldgear

PIP FITTED



NEW 1248691 HOPE ARMOUR® FLEECE CREW - PIP

\$59.99 // XS-XL // 100% POLYESTER

- Armour® Fleece construction delivers a brushed inner layer and a smooth, quick-dry outer layer
- Raglan sleeves unlock mobility for range of motion
- Ribbed cuffs and hem
- PIP Hope Heart front graphic

BODY/LOGO	FIRST SHIP	LAST SHIP	AR
001 BLACK/CERISE/WHITE	8/1/2014	10/15/2014	



NEW 1251613 UA FLY BY PRINTED SHORTSLEEVE

\$39.99 // XS-XL // 65% POLYESTER, 35% RAYON

- Lightweight knit fabric keeps you covered and comfortable without slowing you down
- Large, open-hole performance mesh back panel with all-over print
- Signature Moisture Transport System wicks sweat to keep you dry and light
- Raglan sleeves and flatlock seams unlock mobility and eliminate chafing
- Slight drop-tail detail for just the right amount of coverage
- Feminine scoop neck front with large open keyhole back detail
- 360° reflectivity

BODY/LOGO	FIRST SHIP	LAST SHIP	AR
653 CERISE/CERISE/REFLECTIVE	8/1/2014	10/15/2014	



1247002 UA TECH™ ¼ ZIP

\$44.99 // XS-XL // 100% POLYESTER

- Updated UA Tech™ fabric delivers hardcore UA performance with a softer, more natural feel
- Signature Moisture Transport System wicks sweat to keep you dry and light
- Raglan sleeves unlock mobility for serious range of motion
- Rolled forward flatlock seams with feminine ruching detail
- Drop-tail hem offers superior back coverage
- Stand collar with ¼ zip front and zipper garage
- Heatseal logo at bottom left hem

BODY/LOGO	FIRST SHIP	LAST SHIP	AR
653 CERISE/SILVER	8/1/2014	10/15/2014	



1243045 UA FLY-BY COMPRESSION CAPRI

\$49.99 // XS-XL // 77% NYLON, 23% ELASTANE

- Brushed matte fabric delivers a clean, classic look
- UA Compression fit increases muscle power and decreases recovery time
- Curved hem on leg opening with performance mesh insets
- High rise waist with draw cord and zippered pocket
- 360° reflectivity
- 17" inseam

BODY/LOGO	FIRST SHIP	LAST SHIP	AR
016 BLACK/CERISE	8/1/2014	10/15/2014	



1237616 GREAT ESCAPE II SHORT

\$29.99 // XS-XL // 100% POLYESTER

- *Lightweight woven fabric*
- *Anti-microbial liner*
- *New slimmer stretch waistband with internal drawcord*
- *Interior key pocket at front right hip*
- *Reflective logo*
- *3" inseam*

	BODY/BINDING/PIPING/BARTACKS	FIRST SHIP	LAST SHIP	AR
654	CERISE/CERISE/BLACK	8/1/2014	10/15/2014	



1237617 PRINTED GREAT ESCAPE II SHORT

\$34.99 // XS-XL // 100% POLYESTER

- *Lightweight woven fabric*
- *Anti-microbial liner*
- *New slimmer stretch waistband with internal drawcord*
- *Interior key pocket at front right hip*
- *Reflective logo*
- *3" inseam*

	BODY/BINDING/PIPING/BARTACKS	FIRST SHIP	LAST SHIP	AR
004	BLACK/CERISE/CERISE	8/1/2014	10/15/2014	

WOMEN'S SPORT BRAS

FW14 ▶

WHICH LEVEL IS RIGHT FOR YOU?

You do a lot in your sports bra...but not every sports bra is engineered for everything you do. That's why we make Hi-Impact, Mid-Impact and Low-Impact bras. If you want Hi-Impact, look for the 3 DOTS. If you want Mid-Impact, look for the 2 DOTS. If you want Low-Impact, look for 1 DOT. We made it easy for you, because you work hard enough already!



HI-IMPACT SUPPORT

WHEN YOU NEED SOMETHING EXTRA

ACTIVITIES

- RUNNING
- JUMPING
- FIELD SPORTS
- COURT SPORTS
- AEROBICS



MID-IMPACT SUPPORT

THAT KEEPS YOU PUSHING

ACTIVITIES

- SPINNING/ CYCLING
- BOXING
- WEIGHT TRAINING
- ELLIPTICAL



LOW-IMPACT SUPPORT

WHEN MOTION IS MINIMAL

ACTIVITIES

- YOGA
- PILATES
- HIKING
- WALKING

SUPPORT SPECS

SUPPORT SIZING

	XS	SM	MD	LG	XL	XXL
U.S.	28	30-32	34-36	36-38	38-40	40-42
EUR	60	65-70	75-80	80-85	85-90	90-95

heatgear®



NEW 1252160 ARMOUR BRA® 2.0 C

\$59.99 // 32C, 34C, 36C, 38C // 71% NYLON, 29% ELASTANE

- Ultra-soft, sturdy fabric feels smooth and comfortable against your skin
- Interior next generation power sling construction cradles for superior support that stays put
- Strategic mesh panels in the front and back for enhanced breathability
- Removable, molded cups deliver modesty, support, and a smoother, more streamlined silhouette
- Signature Moisture Transport System wicks sweat away from the body
- Classic racer back design with keyhole detail
- Interior color-coded system by cup size with metallic silver logo

	BODY/INSET/LOGO	FIRST SHIP	LAST SHIP	AR
001	BLACK/METALLIC SILVER	7/1/2014		☺
500	SIBERIAN IRIS/SIBERIAN IRIS/ METALLIC SILVER	7/1/2014	12/15/2014	

heatgear®



NEW 1252163 ARMOUR BRA® 2.0 D

\$59.99 // 32D, 34D, 36D, 38D // 71% NYLON, 29% ELASTANE

- Ultra-soft, sturdy fabric feels smooth and comfortable against your skin
- Interior next generation power sling construction cradles for superior support that stays put
- Strategic mesh panels in the front and back for enhanced breathability
- Removable, molded cups deliver modesty, support, and a smoother, more streamlined silhouette
- Signature Moisture Transport System wicks sweat away from the body
- Fully open back with soft hook and eye closure
- Interior color-coded system by cup size with metallic silver logo

	BODY/INSET/LOGO	FIRST SHIP	LAST SHIP	AR
001	BLACK/METALLIC SILVER	7/1/2014		☺
500	SIBERIAN IRIS/SIBERIAN IRIS/ METALLIC SILVER	7/1/2014	12/15/2014	

heatgear®

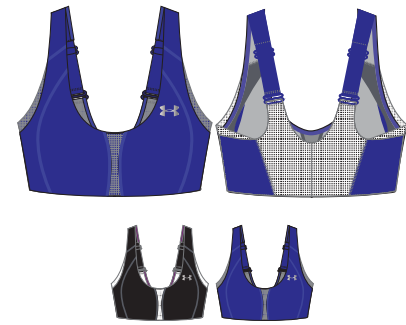

NEW 1252164 ARMOUR BRA® 2.0 DD

\$59.99 // 32DD, 34DD, 36DD, 38DD // 71% NYLON, 29% ELASTANE

- Ultra-soft, sturdy fabric feels smooth and comfortable against your skin
- Interior next generation power sling construction cradles for superior support that stays put
- Strategic mesh panels in the front and back for enhanced breathability
- Removable, molded cups deliver modesty, support, and a smoother, more streamlined silhouette
- Signature Moisture Transport System wicks sweat away from the body
- Fully open back with soft hook and eye closure
- Interior color-coded system by cup size with metallic silver logo

	BODY/INSET/LOGO	FIRST SHIP	LAST SHIP	AR
001	BLACK/METALLIC SILVER	7/1/2014		☺
500	SIBERIAN IRIS/SIBERIAN IRIS/ METALLIC SILVER	7/1/2014	12/15/2014	



1236586 ARMOUR BRA™ PROTÉGÉE A

\$49.99 // 30A, 32A, 34A, 36A, 38A, 40A // 90% POLYESTER, 10% ELASTANE

- Anti-microbial technology keeps your gear fresher, longer
- Power mesh back panel offers superior breathability where you need it most
- Fast zip front features a chafe-free hook & eye closure for extra security
- Interior color-coded cup size makes it easier than ever to find your perfect fit

BODY/INSET/LOGO	FIRST SHIP	LAST SHIP	AR
001 BLACK/STARFRUIT/SILVER	C/O		☺
501 VELVET PLUM/TWILIGHT PURPLE/SLV	7/1/2014	12/15/2014	
600 FUCHSIA ROSE/MAGENTA SHOCK/SLV	10/1/2014	11/15/2014	



1236589 ARMOUR BRA™ PROTÉGÉE B

\$49.99 // 30B, 32B, 34B, 36B, 38B, 40B // 90% POLYESTER, 10% ELASTANE

- Anti-microbial technology keeps your gear fresher, longer
- Power mesh back panel offers superior breathability where you need it most
- Fast zip front features a chafe-free hook & eye closure for extra security
- Interior color-coded cup size makes it easier than ever to find your perfect fit

BODY/INSET/LOGO	FIRST SHIP	LAST SHIP	AR
001 BLACK/BREAK/SILVER	C/O		☺
501 VELVET PLUM/TWILIGHT PURPLE/SLV	7/1/2014	12/15/2014	
600 FUCHSIA ROSE/MAGENTA SHOCK/SLV	10/1/2014	11/15/2014	



1236590 ARMOUR BRA™ PROTÉGÉE C

\$49.99 // 30C, 32C, 34C, 36C, 38C, 40C // 90% POLYESTER, 10% ELASTANE

- Anti-microbial technology keeps your gear fresher, longer
- Power mesh back panel offers superior breathability where you need it most
- Fast zip front features a chafe-free hook & eye closure for extra security
- Interior color-coded cup size makes it easier than ever to find your perfect fit

BODY/INSET/LOGO	FIRST SHIP	LAST SHIP	AR
001 BLACK/ELDERBERRY/SILVER	C/O		☺
501 VELVET PLUM/TWILIGHT PURPLE/SLV	7/1/2014	12/15/2014	
600 FUCHSIA ROSE/MAGENTA SHOCK/SLV	10/1/2014	11/15/2014	



1236592 ARMOUR BRA™ PROTÉGÉE D

\$49.99 // 30D, 32D, 34D, 36D, 38D, 40D //
90% POLYESTER, 10% ELASTANE

- Anti-microbial technology keeps your gear fresher, longer
- Power mesh back panel offers superior breathability where you need it most
- Fast zip front features a chafe-free hook & eye closure for extra security
- Interior color-coded cup size makes it easier than ever to find your perfect fit

BODY/INSET/LOGO	FIRST SHIP	LAST SHIP	AR
001 BLACK/FIRE/SILVER	C/O		☺
501 VELVET PLUM/TWILIGHT PURPLE/SLV	7/1/2014	12/15/2014	
600 FUCHSIA ROSE/MAGENTA SHOCK/SLV	10/1/2014	11/15/2014	



1236593 ARMOUR BRA™ PROTÉGÉE DD

\$49.99 // 30DD, 32DD, 34DD, 36DD, 38DD, 40DD //
90% POLYESTER, 10% ELASTANE

- Anti-microbial technology keeps your gear fresher, longer
- Power mesh back panel offers superior breathability where you need it most
- Fast zip front features a chafe-free hook & eye closure for extra security
- Interior color-coded cup size makes it easier than ever to find your perfect fit

BODY/INSET/LOGO	FIRST SHIP	LAST SHIP	AR
001 BLACK/VIOLET/SILVER	C/O		☺
501 VELVET PLUM/TWILIGHT PURPLE/SLV	7/1/2014	12/15/2014	
600 FUCHSIA ROSE/MAGENTA SHOCK/SLV	10/1/2014	11/15/2014	



NEW 1249416 UA RACER BRA

\$49.99 // XS-XL // 89% NYLON, 11% ELASTANE

- Built for Mid-Impact support so you can stay fit and focused
- Signature StudioLux™ fabric delivers relentless support with a super-soft luxurious feel
- Super-breathable power mesh lining for added support
- Signature Moisture Transport System wicks sweat to keep you cool, dry, and light
- Soft, breathable removable cups for extra structure and coverage
- Sexy V-neck plunge front with branded clasp closure
- Super skinny racer back for extreme mobility

BODY/INSET/LOGO	FIRST SHIP	LAST SHIP	AR
001 BLACK/BLACK/METALLIC SILVER	7/1/2014		
002 PHANTOM GRAY/STEEPLE GRAY/MSV	7/1/2014	12/15/2014	
400 RUSSIAN NIGHTS/SIBERIAN IRIS/MSV	7/1/2014	9/15/2014	
500 VELVET PLUM/TWILIGHT PURPLE/MSV	7/1/2014	9/15/2014	
601 HENNA/FUEGO/METALLIC SILVER	7/1/2014	9/15/2014	
401 AQUEDUCT/BREATHTAKING BLUE/MSV	10/1/2014	11/15/2014	
501 TWILIGHT PURPLE/LILAC FIELDS/MSV	10/1/2014	11/15/2014	
502 LAVENDER ICE/SKYLIGHT/MSV	10/1/2014	11/15/2014	



NEW 1248338 UA ECLIPSE BRA

\$39.99 // XS-XL // 89% NYLON, 11% ELASTANE

- Built for Mid-Impact support so you can stay fit and focused
- Signature StudioLux™ fabric delivers relentless support with a super-soft luxurious feel
- Super-breathable power mesh lining for added support
- Signature Moisture Transport System wicks sweat to keep you cool, dry, and light
- Soft, breathable removable cups for extra structure and coverage
- Unique open back with adjustable cross-cross straps

BODY/LOGO	FIRST SHIP	LAST SHIP	AR
001 BLACK/METALLIC SILVER	7/1/2014		☺
500 VELVET PLUM/METALLIC SILVER	7/1/2014	9/15/2014	
501 SIBERIAN IRIS/METALLIC SILVER	7/1/2014	9/15/2014	
678 NEO PULSE/METALLIC SILVER	7/1/2014	9/15/2014	
800 CITRUS BLAST/METALLIC SILVER	7/1/2014	9/15/2014	
992 SAILING BLUE/METALLIC SILVER	7/1/2014	9/15/2014	
389 HYPER GREEN/METALLIC SILVER	10/1/2014	11/15/2014	
400 AQUEDUCT/METALLIC SILVER	10/1/2014	11/15/2014	
502 TWILIGHT PURPLE/METALLIC SILVER	10/1/2014	11/15/2014	
601 MAGENTA SHOCK/METALLIC SILVER	10/1/2014	11/15/2014	



NEW 1251753 UA ECLIPSE PRINTED BRA

\$44.99 // XS-XL // 89% NYLON, 11% ELASTANE

- Built for Mid-Impact support so you can stay fit and focused
- Signature StudioLux™ fabric delivers relentless support with a super-soft luxurious feel
- Super-breathable power mesh lining for added support
- Signature Moisture Transport System wicks sweat to keep you cool, dry, and light
- Soft, breathable removable cups for extra structure and coverage
- Unique open back with adjustable cross-cross straps
- Allover seasonal prints

PRINTS (NEUTRAL STRIPE)

BODY/LOGO	FIRST SHIP	LAST SHIP	AR
002 BLACK/METALLIC SILVER	7/1/2014	9/15/2014	
131 IVORY/METALLIC SILVER	7/1/2014	9/15/2014	
500 SIBERIAN IRIS/SIBERIAN IRIS/MSV	7/1/2014	9/15/2014	
503 VELVET PLUM/METALLIC SILVER	7/1/2014	9/15/2014	
678 NEO PULSE/NEO PULSE/MSV	7/1/2014	9/15/2014	
800 CITRUS BLAST/CITRUS BLAST/MSV	7/1/2014	9/15/2014	

PRINTS (HAND PAINTED CAMO)

389 HYPER GREEN/METALLIC SILVER	10/1/2014	11/15/2014	
401 AQUEDUCT/METALLIC SILVER	10/1/2014	11/15/2014	
600 MAGENTA SHOCK/METALLIC SILVER	10/1/2014	11/15/2014	

PRINTS (FROSTY)

001 BLACK/METALLIC SILVER	10/1/2014	11/15/2014	
501 LAVENDER ICE/LAVENDER ICE/MSV	10/1/2014	11/15/2014	
502 TWILIGHT PURPLE/METALLIC SILVER	10/1/2014	11/15/2014	



1250132 HEATGEAR® ALPHA BRA WITH CUPS

\$34.99 // XS-XL // 90% POLYESTER, 10% ELASTANE

- Super-smooth, double-layer HeatGear® fabric delivers superior next-to-skin feel and lasting comfort
- Built for Mid-Impact support so you can stay fit and focused
- Classic pullover style with racer back design for enhanced range of motion and easy layering
- Super-soft and stretchy branded elastic band delivers a custom, comfort fit
- Soft, removable cups for enhanced shape and coverage

BODY/INSET/LOGO	FIRST SHIP	LAST SHIP	AR
001 BLACK/ALUMINUM/LEAD	C/O		
502 SIBERIAN IRIS/GRANITE/SII	6/1/2014	9/15/2014	
800 CITRUS BLAST/GRANITE/CBT	6/1/2014	9/15/2014	
992 SAILING BLUE/GRANITE/SAU	6/1/2014	9/15/2014	
401 AQUEDUCT/GRANITE/AQUEDUCT	10/1/2014	11/15/2014	
579 LILAC FIELDS/GRANITE/LFI	10/1/2014	11/15/2014	
603 MAGENTA SHOCK/GRANITE/MSK	10/1/2014	11/15/2014	



1246962 HEATGEAR® ALPHA PRINTED BRA

\$29.99 // XS-XL // 90% POLYESTER, 10% ELASTANE

- Built for Mid-Impact support so you can stay fit and focused
- Super-smooth, double-layer HeatGear® fabric delivers superior next-to-skin feel and lasting comfort
- Signature Moisture Transport System wicks sweat to keep you cool, dry, and light
- Classic pullover style with racer back design for enhanced range of motion and easy layering
- Updated elastic band delivers a custom, comfort fit
- All-over seasonal prints

PRINTS (SPEED LIGHT)

BODY/LOGO	FIRST SHIP	LAST SHIP	AR
500 SIBERIAN IRIS/NEO PULSE/SAU	6/1/2014	9/15/2014	
600 PINK SKY/SIBERIAN IRIS/CBT	6/1/2014	9/15/2014	

PRINTS (NEUTRAL STRIPE)

678 NEO PULSE/SIBERIAN IRIS/CBT	6/1/2014	9/15/2014	
993 SAILING BLUE/SAILING BLUE/HYG	6/1/2014	9/15/2014	

PRINTS (HAND PAINTED CAMO)

400 AQUEDUCT/LEGION BLUE/WHITE	10/1/2014	11/15/2014	
579 LILAC FIELDS/TWILIGHT PURPLE/LFI	10/1/2014	11/15/2014	
601 MAGENTA SHOCK/MSK/LILAC FIELDS	10/1/2014	11/15/2014	



1236768 HEATGEAR® ALPHA BRA

\$24.99 // XS-XL // 90% POLYESTER, 10% ELASTANE

- Built for Mid-Impact support so you can stay fit and focused
- Super-smooth, double-layer HeatGear® fabric delivers superior next-to-skin feel and lasting comfort
- Signature Moisture Transport System wicks sweat to keep you cool, dry, and light
- Classic pullover style with racer back design for enhanced range of motion and easy layering
- Updated elastic band delivers a custom, comfort fit

BODY/INSET/LOGO	FIRST SHIP	LAST SHIP	AR
001 BLACK/WHITE/WHITE	C/O		☺
100 WHITE/WHITE/ALUMINUM	C/O		☺
040 GRAPHITE/BLACK/BLACK	C/O		
004 BLACK/NEO PULSE/SIBERIAN IRIS	6/1/2014	12/15/2014	
500 SIBERIAN IRIS/SAILING BLUE/NPU	6/1/2014	9/15/2014	
601 PINK SKY/NEO PULSE/SIBERIAN IRIS	6/1/2014	9/15/2014	
681 NEO PULSE/NPU/SIBERIAN IRIS	6/1/2014	9/15/2014	
992 SAILING BLUE/HYPER GREEN/NPU	6/1/2014	9/15/2014	
390 HYPER GREEN/BREATHTAKING BLUE/HYG	10/1/2014	11/15/2014	
401 LEGION BLUE/BREATHTAKING BLUE/LEB	10/1/2014	11/15/2014	
501 TWILIGHT PURPLE/LILAC FIELDS/MSK	10/1/2014	11/15/2014	
602 MAGENTA SHOCK/LILAC FIELDS/CBT	10/1/2014	11/15/2014	

heatgear®



NEW 1248336 SEAMLESS PLUNGE BRA

\$34.99 // XS-XL // 93% NYLON, 7% ELASTANE

- Built for Low-Impact activity and all-day comfort
- Soft, seamless construction feels ultra smooth and comfortable
- Power rib support provides extra stability
- Signature Moisture Transport System wicks sweat to keep you dry and light
- Breathable removable cups for extra structure and coverage
- Deep V-neck plunge front for feminine lines
- Super skinny racer back for extreme mobility

BODY/LOGO	FIRST SHIP	LAST SHIP	AR
001 BLACK/BLACK	7/1/2014		
500 SIBERIAN IRIS/SIBERIAN IRIS	7/1/2014	9/15/2014	
501 VELVET PLUM/VELVET PLUM	7/1/2014	9/15/2014	
678 NEO PULSE/NEO PULSE	7/1/2014	9/15/2014	
800 CITRUS BLAST/CITRUS BLAST	7/1/2014	9/15/2014	
400 LEGION BLUE/LEGION BLUE	10/1/2014	11/15/2014	
401 SKYLIGHT/SKYLIGHT	10/1/2014	11/15/2014	
503 LAVENDER ICE/LAVENDER ICE	10/1/2014	11/15/2014	
601 MAGENTA SHOCK/MAGENTA SHOCK	10/1/2014	11/15/2014	

heatgear®



1221672 UA SEAMLESS BRA

\$29.99 // XS-XL // 93% POLYESTER, 7% ELASTANE

- Built for Low-Impact activity and all-day comfort
- Soft, seamless construction feels ultra smooth and comfortable
- Power rib support provides extra stability
- Adjustable, elastic straps with modified racerback for easy layering and enhanced range of motion
- Superior Moisture Transport System wicks sweat and regulates core temp

BODY/LOGO	FIRST SHIP	LAST SHIP	AR
001 BLACK/BLACK	C/O		☺
100 WHITE/WHITE	C/O		☺
500 VELVET PLUM/VELVET PLUM	7/1/2014	9/15/2014	
501 SIBERIAN IRIS/SIBERIAN IRIS	7/1/2014	9/15/2014	
600 PINK SKY/PINK SKY	7/1/2014	9/15/2014	
828 FUEGO/FUEGO	7/1/2014	9/15/2014	
992 SAILING BLUE/SAILING BLUE	7/1/2014	9/15/2014	
389 HYPER GREEN/HYPER GREEN	10/1/2014	11/15/2014	
400 AQUEDUCT/AQUEDUCT	10/1/2014	11/15/2014	
502 TWILIGHT PURPLE/TWILIGHT PURPLE	10/1/2014	11/15/2014	
579 LILAC FIELDS/LILAC FIELDS	10/1/2014	11/15/2014	
601 MAGENTA SHOCK/MAGENTA SHOCK	10/1/2014	11/15/2014	

WOMEN'S UNDERWEAR

FW14 ▶

heatgear

FITTED

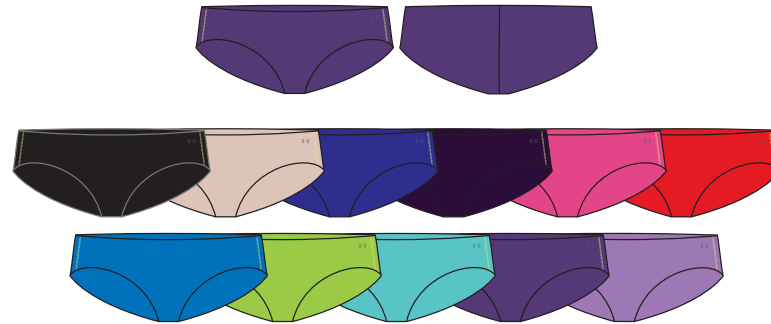

NEW 1251811 UA PURE STRETCH HIPSTER (BOXED)

\$12.00, 3/\$30 // ONE SIZE // 70% NYLON, 30% ELASTANE

- Because panty line are not ok: laser cut edges offer a hem-free construction for a smoother, more flattering silhouette
- Super-soft stretch fabric delivers excellent all-day comfort
- Fuller back for the perfect amount of coverage
- Tag-less construction and cotton gusset offer superior comfort

SOLIDS

	BODY/LOGO	FIRST SHIP	LAST SHIP	AR
001	BLACK/HIGH-VIS YELLOW/GRAPHITE	7/1/2014		
295	NUDE/HIGH-VIS YELLOW/GRAPHITE	7/1/2014		
500	SIBERIAN IRIS/HVY/GRAPHITE	7/1/2014	9/15/2014	
501	VELVET PLUM/HVY/GRAPHITE	7/1/2014	9/15/2014	
600	PINK SKY/HIGH-VIS YELLOW/GPH	7/1/2014	9/15/2014	
826	FUEGO/HIGH-VIS YELLOW/GPH	7/1/2014	9/15/2014	
992	SAILING BLUE/HVY/GRAPHITE	7/1/2014	9/15/2014	
389	HYPER GREEN/HVY/GRAPHITE	10/1/2014	11/15/2014	
400	BREATHTAKING BLUE/HVY/GPH	10/1/2014	11/15/2014	
502	TWILIGHT PURPLE/HVY/GRAPHITE	10/1/2014	11/15/2014	
579	LILAC FIELDS/HVY/GRAPHITE	10/1/2014	11/15/2014	



1237012 UA PURE STRETCH CHEEKY (BOXED)

\$12.00, 3/\$30 // ONE SIZE // 70% NYLON, 30% ELASTANE

- Because panty line are not ok: laser cut edges offer a hem-free construction for a smoother, more flattering silhouette
- Super-soft fabric delivers excellent all-day comfort for any activity
- Cheeky back coverage looks cute without showing too much
- Tagless construction and cotton gusset offer superior comfort

SOLIDS

BODY/LOGO	FIRST SHIP	LAST SHIP	AR
001 BLACK/HIGH-VIS YELLOW/GPH	C/O		☺
295 NUDE/HIGH-VIS YELLOW/GRAPHITE	C/O		☺
500 SIBERIAN IRIS/HVY/GRAPHITE	7/1/2014	9/15/2014	
501 VELVET PLUM/HVY/GRAPHITE	7/1/2014	9/15/2014	
600 PINK SKY/HIGH-VIS YELLOW/GPH	7/1/2014	9/15/2014	
826 FUEGO/HIGH-VIS YELLOW/GPH	7/1/2014	9/15/2014	
992 SAILING BLUE/HVY/GRAPHITE	7/1/2014	9/15/2014	
800 CITRUS BLAST/HVY/GRAPHITE	7/1/2014	9/15/2014	

SOLIDS

BODY/LOGO	FIRST SHIP	LAST SHIP	AR
389 HYPER GREEN/HVY/GRAPHITE	10/1/2014	11/15/2014	
400 BREATHTAKING BLUE/HVY/GPH	10/1/2014	11/15/2014	
502 TWILIGHT PURPLE/HVY/GRAPHITE	10/1/2014	11/15/2014	
579 LILAC FIELDS/HVY/GRAPHITE	10/1/2014	11/15/2014	

PRINTS (NEUTRAL STRIPE)

681 NEO PULSE/HIGH-VIS YELLOW/GPH	7/1/2014	9/15/2014	
801 CITRUS BLAST/HVY/GRAPHITE	7/1/2014	9/15/2014	
994 SAILING BLUE/HVY/GRAPHITE	7/1/2014	9/15/2014	

PRINTS (HAND PAINTED CAMO)

401 SKYLIGHT/HIGH-VIS YELLOW/GPH	10/1/2014	11/15/2015	
503 LAVENDER ICE/HVY/GRAPHITE	10/1/2014	11/15/2014	
601 PINK TINT/HIGH-VIS YELLOW/GPH	10/1/2014	11/15/2015	

PRINTS (FROSTY)

002 BLACK/HIGH-VIS YELLOW/GRAPHITE	10/1/2014	11/15/2015	
505 TWILIGHT PURPLE/HVY/GRAPHITE	10/1/2014	11/15/2015	
506 LAVENDER ICE/HVY/GRAPHITE	10/1/2014	11/15/2015	



1237013 UA PURE STRETCH THONG (BOXED)

\$12.00, 3/\$30 // ONE SIZE // 70% NYLON, 30% ELASTANE

- Because panty line are not ok: laser cut edges offer a hem-free construction for a smoother, more flattering silhouette
- Super-soft fabric delivers excellent all-day comfort for any activity
- Exposed back ensures a seamless look
- Tagless construction and cotton gusset offer superior comfort

SOLIDS

BODY/LOGO	FIRST SHIP	LAST SHIP	AR
001 BLACK/HIGH-VIS YELLOW/GPH	C/O		☺
295 NUDE/HIGH-VIS YELLOW/GRAPHITE	C/O		☺
500 SIBERIAN IRIS/HVY/GRAPHITE	7/1/2014	9/15/2014	
501 VELVET PLUM/HVY/GRAPHITE	7/1/2014	9/15/2014	
600 PINK SKY/HIGH-VIS YELLOW/GPH	7/1/2014	9/15/2014	
826 FUEGO/HIGH-VIS YELLOW/GPH	7/1/2014	9/15/2014	
992 SAILING BLUE/HVY/GRAPHITE	7/1/2014	9/15/2014	
800 CITRUS BLAST/HVY/GRAPHITE	7/1/2014	9/15/2014	

SOLIDS

BODY/LOGO	FIRST SHIP	LAST SHIP	AR
389 HYPER GREEN/HVY/GRAPHITE	10/1/2014	11/15/2014	
400 BREATHTAKING BLUE/HVY/GPH	10/1/2014	11/15/2014	
502 TWILIGHT PURPLE/HVY/GRAPHITE	10/1/2014	11/15/2014	
579 LILAC FIELDS/HVY/GRAPHITE	10/1/2014	11/15/2014	

PRINTS (NEUTRAL STRIPE)

681 NEO PULSE/HIGH-VIS YELLOW/GPH	7/1/2014	9/15/2014	
801 CITRUS BLAST/HVY/GRAPHITE	7/1/2014	9/15/2014	
994 SAILING BLUE/HVY/GRAPHITE	7/1/2014	9/15/2014	

PRINTS (HAND PAINTED CAMO)

401 SKYLIGHT/HIGH-VIS YELLOW/GPH	10/1/2014	11/15/2015	
503 LAVENDER ICE/HVY/GRAPHITE	10/1/2014	11/15/2014	
601 PINK TINT/HIGH-VIS YELLOW/GPH	10/1/2014	11/15/2015	

PRINTS (FROSTY)

002 BLACK/HIGH-VIS YELLOW/GRAPHITE	10/1/2014	11/15/2015	
505 TWILIGHT PURPLE/HVY/GRAPHITE	10/1/2014	11/15/2015	
506 LAVENDER ICE/HVY/GRAPHITE	10/1/2014	11/15/2015	

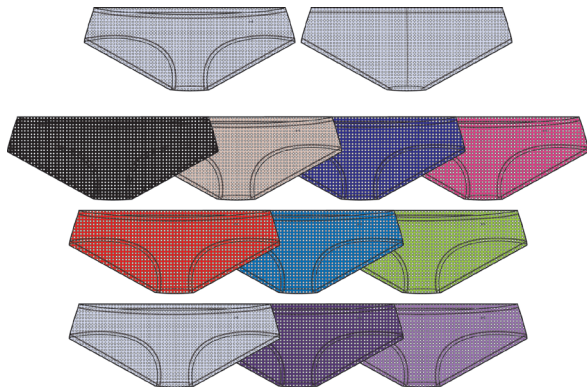

1247891 UA PURE STRETCH SHEER CHEEKY (BOXED)

\$12.00, 3/\$30 // ONE SIZE // 76% NYLON, 24% ELASTANE

- Super-soft stretch mesh fabric delivers unrivaled breathability and comfort
- Lightweight, 4-way stretch construction improves mobility and maintains shape
- Cheeky back coverage looks cute without showing too much
- Tagless construction and cotton gusset with anti-microbial technology offers superior all-day comfort and keeps your gear fresher, longer

BODY/LOGO	FIRST SHIP	LAST SHIP	AR
001 BLACK/GRAPHITE	C/O		☺
295 NUDE/GRAPHITE	C/O		☺
500 SIBERIAN IRIS/GRAPHITE	7/1/2014	9/15/2014	
600 PINK SKY/GRAPHITE	7/1/2014	9/15/2014	
826 FUEGO/GRAPHITE	7/1/2014	9/15/2014	
992 SAILING BLUE/GRAPHITE	7/1/2014	9/15/2014	
389 HYPER GREEN/GRAPHITE	10/1/2014	11/15/2014	
501 LAVENDER ICE/GRAPHITE	10/1/2014	11/15/2014	
502 TWILIGHT PURPLE/GRAPHITE	10/1/2014	11/15/2014	
579 LILAC FIELDS/GRAPHITE	10/1/2014	11/15/2014	

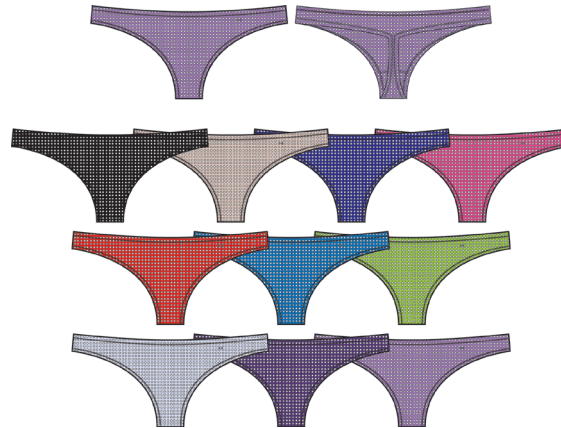

1247893 UA PURE STRETCH SHEER THONG (BOXED)

\$12.00, 3/\$30 // ONE SIZE // 76% NYLON, 24% ELASTANE

- Super-soft stretch mesh fabric delivers unrivaled breathability and comfort
- Lightweight, 4-way stretch construction improves mobility and maintains shape
- Exposed back ensures a seamless look even under UA Compression
- Tagless construction and cotton gusset with anti-microbial technology offers superior all-day comfort and keeps your gear fresher, longer

BODY/LOGO	FIRST SHIP	LAST SHIP	AR
001 BLACK/GRAPHITE	C/O		☺
295 NUDE/GRAPHITE	C/O		☺
500 SIBERIAN IRIS/GRAPHITE	7/1/2014	9/15/2014	
600 PINK SKY/GRAPHITE	7/1/2014	9/15/2014	
826 FUEGO/GRAPHITE	7/1/2014	9/15/2014	
992 SAILING BLUE/GRAPHITE	7/1/2014	9/15/2014	
389 HYPER GREEN/GRAPHITE	10/1/2014	11/15/2014	
501 LAVENDER ICE/GRAPHITE	10/1/2014	11/15/2014	
502 TWILIGHT PURPLE/GRAPHITE	10/1/2014	11/15/2014	
579 LILAC FIELDS/GRAPHITE	10/1/2014	11/15/2014	



NEW 1249412 PURE STRETCH SHEER TANK (BOXED)

\$24.99 // XS-XL // 76% NYLON, 24% ELASTANE

- Super lightweight mesh construction delivers unparalleled breathability and comfort
- Signature Moisture Transport System wicks sweat to keep you cool, dry, and light
- Lightweight, 4-way stretch fabrication improves range of motion and maintains shape
- Sleek silhouette with beautifully scooped ballet back

BODY/LOGO	FIRST SHIP	LAST SHIP	AR
001 BLACK/GRAPHITE	7/1/2014		
295 NUDE/GRAPHITE	7/1/2014		
002 PHANTOM GRAY/GRAPHITE	7/1/2014	12/15/2014	
600 PINK SKY/GRAPHITE	7/1/2014	9/15/2014	
826 FUEGO/GRAPHITE	7/1/2014	9/15/2014	
400 AQUEDUCT/GRAPHITE	10/1/2014	11/15/2014	
579 LILAC FIELDS/GRAPHITE	10/1/2014	11/15/2014	

SEASONAL COLORS

CORE

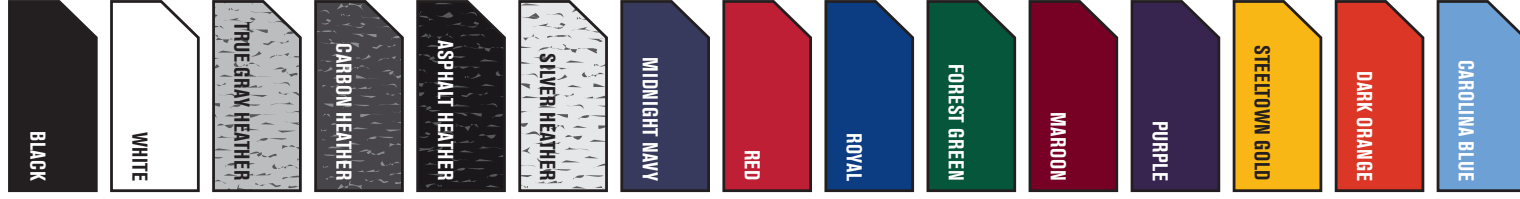

TRANSITIONAL



8



Q4



SEASONAL PRINTS

SEASONAL PRINTS

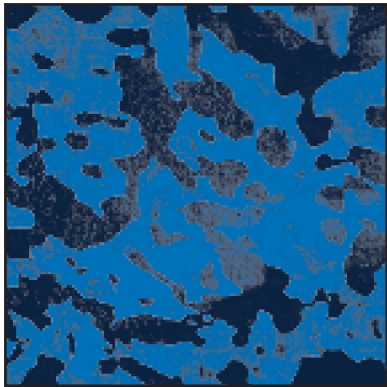

ARCTIC RIDGE

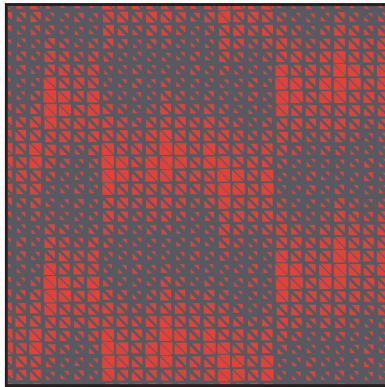

CHOPPED BLOCKS

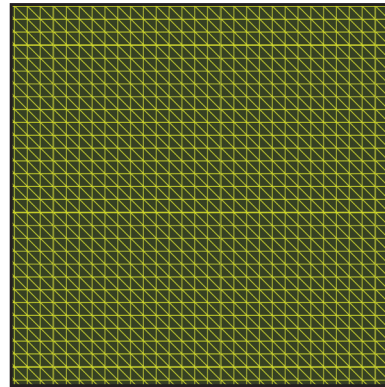

BLOCKS

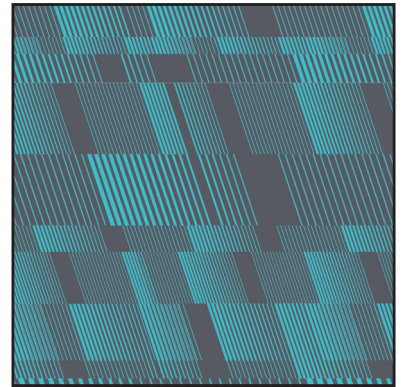

HAZARD

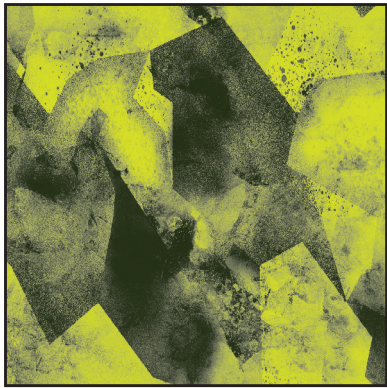

BREAKER



FLY BY

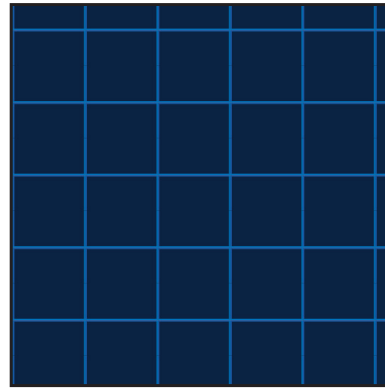

SHADOW PANE PLAID

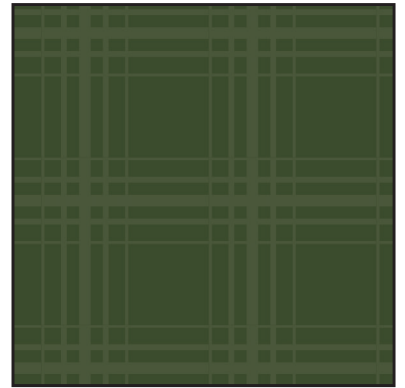

PLAID EMOSS



CHRIS "MACCA"
McCORMACK

MEN'S RUNNING +



coldgear® INFRARED

STAY WARMER LONGER.



GEORGES
ST-PIERRE

THE STEALTH PATTERN INSIDE
IS THE SECRET TO WARMTH.

coldgear®
FITTED
coldgear
INFRARED



NEW 1248596 UA COLDGEAR® INFRARED CHROME VEST

\$99.99 // SM-XXL // BODY: 100% POLYESTER;
MESH: 3.5 oz. 88% POLYESTER, 12% ELASTANE

- ColdGear® Infrared uses a soft, thermo-conductive inner coating to absorb & retain your own body heat
- UA Storm gear uses a DWR finish to repel water without sacrificing breathability
- Windproof 3-layer bonded body fabric with a durable, smooth outside & a soft interior
- Mesh back panel provides strategic ventilation
- Moisture Transport System wicks sweat away from the body
- Graphics, zips & logos provide 360° reflectivity for safer low-light runs
- Laser-perforated wordmark on back
- Secure chest pocket

BODY/INSET/LOGO	FIRST SHIP	LAST SHIP	AR
001 BLACK/BLACK/REFLECTIVE	8/1/2014	12/15/2014	
838 VOLCANO/VOLCANO/REFLECTIVE	8/1/2014	9/15/2014	
731 HIGH-VIS YELLOW/HVV/REFLECTIVE	10/1/2014	12/15/2014	

coldgear®
FITTED
coldgear
INFRARED



NEW 1248622 UA COLDGEAR® INFRARED CHROME LITE JACKET

\$99.99 // SM-XXL // 100% NYLON

- Whole jacket packs into zip chest pocket
- Ultra-lightweight, translucent nylon woven fabric to keep the elements at bay
- ColdGear® Infrared uses a soft, thermo-conductive inner coating to absorb & retain your own body heat
- Graphics & logos provide 360° reflectivity for safer low-light runs
- Thumbholes to keep your sleeves in place

BODY/LOGO	FIRST SHIP	LAST SHIP	AR
001 BLACK/REFLECTIVE	8/1/2014	12/15/2014	
731 HIGH-VIS YELLOW/REFLECTIVE	8/1/2014	12/15/2014	
838 VOLCANO/REFLECTIVE	8/1/2014	9/15/2014	
406 SCATTER/REFLECTIVE	10/1/2014	12/15/2014	

coldgear®
FITTED
coldgear
INFRARED



NEW 1248627 UA COLDGEAR® INFRARED CHROME HEAVY JACKET

\$109.99 // SM-XXL // BODY: 100% POLYESTER;
BACK PANEL: 7.1 oz. 87% POLYESTER, 13% ELASTANE

- ColdGear® Infrared uses a soft, thermo-conductive inner coating to absorb & retain your own body heat
- UA Storm gear uses a DWR finish to repel water without sacrificing breathability
- Windproof 3-layer bonded body fabric with a durable, smooth outside & a soft interior
- 4-way stretch ColdGear® back panel traps warmth & allows greater mobility
- Back flap provides strategic ventilation
- Graphics, zips & logos provide 360° reflectivity for safer low-light runs
- Adjustable hem with bungee cord & lock
- Embossed chest panel

BODY/INSET/LOGO	FIRST SHIP	LAST SHIP	AR
838 VOLCANO/VOLCANO/REFLECTIVE	8/1/2014	9/15/2014	
001 BLACK/BLACK/REFLECTIVE	10/1/2014	12/15/2014	
406 SCATTER/STEEL/REFLECTIVE	10/1/2014	12/15/2014	

coldgear
FITTED
coldgear
INFRARED



NEW 1248616 UA COLDGEAR® INFRARED CHROME ½ ZIP

\$79.99 // SM-XXL // BODY: 7.0 oz. 93% POLYESTER, 7% ELASTANE; BACK: 4.5 oz. 84% POLYESTER, 16% ELASTANE

- ColdGear® Infrared uses a soft, thermo-conductive inner coating to absorb & retain your own body heat
- Tiny hole mesh back provide strategic ventilation
- 4-way stretch fabrication allows greater mobility & maintains shape
- Graphics & logos provide 360° reflectivity for safer low-light runs
- Thumbholes to keep your sleeves in place

	BODY/INSET/LOGO	FIRST SHIP	LAST SHIP	AR
040	GRAPHITE/VOLCANO/REFLECTIVE	8/1/2014	9/15/2014	
838	VOLCANO/GRAPHITE/REFLECTIVE	8/1/2014	9/15/2014	
001	BLACK/BLACK/REFLECTIVE	10/1/2014	12/15/2014	
308	RIFLE GREEN/HIGH-VIS YELLOW/REF	10/1/2014	12/15/2014	
406	SCATTER/ROYAL/REFLECTIVE	10/1/2014	12/15/2014	

coldgear
FITTED
coldgear
INFRARED

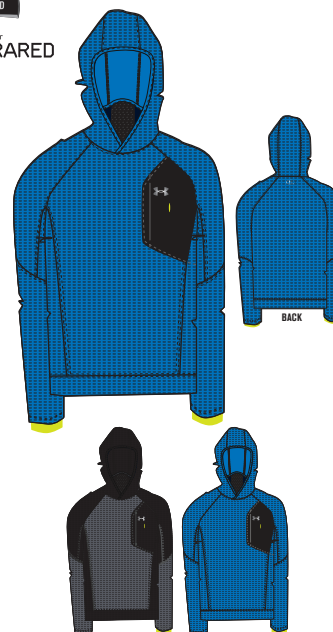

NEW 1248630 UA COLDGEAR® INFRARED CHROME HOODY

\$109.99 // SM-XXL // 8.1 oz. 100% POLYESTER

- Built-in balaclava-style protection, featuring separate hood & buff
- Buff has a with bungee cord & lock with mesh over the mouth for better ventilation
- ColdGear® Infrared uses a soft, thermo-conductive inner coating to absorb & retain your own body heat
- Textured fleece fabric traps superior warmth with less weight
- Graphics, zips & logos provide 360° reflectivity for safer low-light runs
- ColdGear® cuffs for added warmth & protection
- Secure chest pocket

	BODY/INSET/LOGO	FIRST SHIP	LAST SHIP	AR
001	BLACK/HIGH-VIS YELLOW/REF	10/1/2014	12/15/2014	
406	SCATTER/STEEL/REFLECTIVE	10/1/2014	12/15/2015	

coldgear
FITTED
coldgear
INFRARED



NEW 1248629 UA COLDGEAR® INFRARED CHROME PANT

\$69.99 // SM-XXL // 8.1 oz. 100% POLYESTER

- ColdGear® Infrared uses a soft, thermo-conductive inner coating to absorb & retain your own body heat
- Textured fleece fabric traps superior warmth with less weight
- Graphics, zips & logos provide 360° reflectivity for safer low-light runs
- Covered elastic waistband with internal drawcord
- Mesh hand pockets
- Tapered legs
- 7" leg zips
- Inseam: LG 31.25" (+/- 0.5" per size)

	BODY/INSET/LOGO	FIRST SHIP	LAST SHIP	AR
040	GRAPHITE/BLACK/REFLECTIVE	8/1/2014	9/15/2014	
001	BLACK/BLACK/REFLECTIVE	10/1/2014	12/15/2014	



NEW 1248925 UA CHROME RUN JACKET

\$399.99 // SM-XXL // 100% POLYESTER

- Fully reflective front body, arms and collar for safer low-light runs
- ColdGear® Infrared uses a soft, thermo-conductive inner coating to absorb & retain your own body heat
- Mesh back panel provides strategic ventilation
- Moisture Transport System wicks sweat away from the body
- Laser-perforated wordmark on back
- Secure hand pockets

	BODY/INSET/LOGO	FIRST SHIP	LAST SHIP	AR
960	REFLECTIVE/BLACK/REFLECTIVE	10/1/2014	12/15/2014	



NEW 1248628 UA COLDGEAR® INFRARED CHROME TIGHT

\$69.99 // SM-XXL // 87% POLYESTER, 13% ELASTANE

- ColdGear® Infrared uses a soft, thermo-conductive inner coating to absorb & retain your own body heat
- Dual-layer fabric with an ultra-warm, brushed interior & a slick, fast-drying exterior
- 4-way stretch fabrication allows greater mobility & maintains shape
- Graphics, zips & logos provide 360° reflectivity for safer low-light runs
- Covered elastic waistband with internal drawcord
- Stretch-mesh side pockets
- 7" angled leg zips
- 29" inseam

	BODY/INSET/LOGO	FIRST SHIP	LAST SHIP	AR
408	ACADEMY/SCATTER/REFLECTIVE	8/1/2014	9/15/2014	
001	BLACK/BLACK/REFLECTIVE	10/1/2014	12/15/2014	
308	RIFLE GREEN/HIGH-VIS YELLOW/REF	10/1/2014	12/15/2014	

allseasongear

FITTED

STORM



NEW 1248614 UA STORM ANCHOR JACKET

\$79.99 // SM-XXL // 2.8 oz. 100% POLYESTER

- Ultra-light, smooth woven fabric delivers durability that won't weigh you down
- Back venting for added breathability
- Graphics & logos provide 360° reflectivity for safer low-light runs
- Adjustable hem with bungee cord & lock
- Secure mesh pockets

	BODY/INSET/LOGO	FIRST SHIP	LAST SHIP	AR
960	REFLECTIVE/BLACK/REFLECTIVE	8/1/2014	12/15/2014	
035	STEEL/GRAPHITE/REFLECTIVE	8/1/2014	9/15/2014	
838	VOLCANO/GRAPHITE/REFLECTIVE	8/1/2014	9/15/2014	
308	RIFLE GREEN/HIGH-VIS YELLOW/REF	10/1/2014	12/15/2014	
406	SCATTER/ROYAL/REFLECTIVE	10/1/2014	12/15/2014	

coldgear

COMPRESSION



NEW 1248931 UA STORM ANCHOR LEGGING

\$79.99 // SM-XXL // 7.1 oz. 87% POLYESTER, 13% ELASTANE

- Dual-layer fabric with an ultra-warm, brushed interior & a slick, fast-drying exterior
- Wind- & water-resistant overlays add protection from the elements
- 4-way stretch fabrication allows greater mobility & maintains shape
- Covered elastic waistband with internal drawcord
- 26.5" inseam

	BODY/LOGO	FIRST SHIP	LAST SHIP	AR
001	BLACK/GRAPHITE/REFLECTIVE	8/1/2014	12/15/2014	

allseasongear

FITTED



NEW 1248604 UA PROMISE LAND LONGSLEEVE

\$44.99 // SM-XXL // BODY: 4.6 oz. 100% POLYESTER; MESH: 3.5 oz. 88% POLYESTER, 12% ELASTANE

- Lightweight, textured fabric balances breathability & durability
- Mesh back & shoulders provide strategic ventilation
- Moisture Transport System wicks sweat away from the body

BODY/INSET/LOGO	FIRST SHIP	LAST SHIP	AR
001 BLACK/BLACK/REFLECTIVE	8/1/2014	12/15/2014	
040 GRAPHITE/GRAPHITE/REFLECTIVE	8/1/2014	9/15/2014	
838 VOLCANO/GRAPHITE/REFLECTIVE	8/1/2014	9/15/2014	
406 SCATTER/SCATTER/REFLECTIVE	10/1/2014	12/15/2014	
731 HIGH-VIS YELLOW/HVY/REFLECTIVE	10/1/2014	12/15/2014	

allseasongear

FITTED



1246338 HEATGEAR® FLYWEIGHT RUN 1/4 ZIP

\$59.99 // SM-XXL // BODY: 7.0 oz. 93% POLYESTER, 7% ELASTANE; UNDERARM: 4.6 oz. 92% POLYESTER, 8% ELASTANE

- Ultra-soft, light but still substantial fabric provides just the right warmth between the extremes
- Signature Moisture Transport System wicks sweat away from the body
- Anti-odor technology prevents the growth of odor causing microbes
- Graphics and logos provide 360° reflectivity for safer low-light runs
- Drop tail hem

BODY/INSET/LOGO	FIRST SHIP	LAST SHIP	AR
003 BLACK/HIGH-VIS YELLOW/REF	7/1/2014	12/15/2014	
002 BLACK/TROPIC PINK/REFLECTIVE	7/1/2014	9/15/2014	
326 GECKO GREEN/ACADEMY/REF	7/1/2014	9/15/2014	
409 ACADEMY/GECKO GREEN/REF	7/1/2014	9/15/2014	
101 WHITE/STEEL/REFLECTIVE	10/1/2014	12/15/2014	
091 CARBON HEATHER/VOLCANO/REF	10/1/2014	12/15/2014	
035 STEEL/SCATTER/REFLECTIVE	10/1/2014	12/15/2014	
308 RIFLE GREEN/HIGH-VIS YELLOW/REF	10/1/2014	12/15/2014	
732 HIGH-VIS YELLOW/RIFLE GREEN/REF	10/1/2014	12/15/2014	

allseasongear

FITTED



NEW 1248606 UA PROMISE LAND 1/4 ZIP

\$69.99 // SM-XXL // 3.7 oz. 100% POLYESTER

- Ultra-soft, light but still substantial fabric provides just the right warmth
- Moisture Transport System wicks sweat away from the body
- Anti-odor technology prevents the growth of odor causing microbes
- Graphics & logos provide 360° reflectivity for safer low-light runs
- All-over prints

BODY/INSET/LOGO	FIRST SHIP	LAST SHIP	AR
040 GRAPHITE/BLACK/REFLECTIVE	8/1/2014	9/15/2014	
408 ACADEMY/ELECTRIC BLUE/REF	8/1/2014	9/15/2014	
838 VOLCANO/GRAPHITE/REFLECTIVE	8/1/2014	9/15/2014	
308 RIFLE GREEN/HIGH-VIS YELLOW/REF	10/1/2014	12/15/2014	
406 SCATTER/ROYAL/REFLECTIVE	10/1/2014	12/15/2014	
572 FLOURISH/ACADEMY/REFLECTIVE	10/1/2014	12/15/2014	

allseasongear

FITTED



1244179 HEATGEAR® FLYWEIGHT RUN PANT

\$64.99 // SM-XXL // BODY: 3.5 oz. 84% POLYESTER, 16% ELASTANE; PANEL: 4.6 oz. 92% POLYESTER, 8% ELASTANE

- Ultra-light, stretch-woven fabric delivers superior mobility
- Perforated back waist panel provides strategic ventilation
- Graphics and logos provide 360° reflectivity for safer low-light runs
- Zippered mesh hand pockets
- 7" leg zip
- Inseam: 31" for LG (+/- .5" per size)

BODY/INSET/LOGO	FIRST SHIP	LAST SHIP	AR
001 BLACK/BLACK/REFLECTIVE	7/1/2014	12/24/2014	
042 GRAPHITE/VOLCANO/REFLECTIVE	7/1/2014	9/15/2014	
408 ACADEMY/GECKO GREEN/REF	7/1/2014	9/15/2014	
036 STEEL/SCATTER/REFLECTIVE	10/1/2014	12/15/2014	

ARMOUR VENT

ARMOURVENT™ MESH TECHNOLOGY DUMPS EXCESS HEAT SO YOU ALWAYS STAY COMFORTABLE

heatgear
FITTED



1244184 UA ARMOURVENT™ RUN SINGLET

\$49.99 // SM-XXL // BODY: 3.8 oz. 100% POLYESTER; MESH: 4.4 oz. 100% POLYESTER

- ArmourVent™ Mesh Technology delivers true breathability in a light, stretchy, durable, fast-drying fabric; it keeps your body cool, giving you the boost you need to keep working hard
- Graphics and logos provide 360° reflectivity for safer low-light runs

	BODY/INSET/LOGO	FIRST SHIP	LAST SHIP	AR
326	GECKO GREEN/ACADEMY/REF	8/1/2014	9/15/2014	
732	HIGH-VIS YELLOW/RIFLE GREEN/REF	8/1/2014	9/15/2014	
838	VOLCANO/GRAPHITE/REFLECTIVE	8/1/2014	9/15/2014	

heatgear
FITTED



NEW 1253787 UA ARMOURVENT™ RUN SHORTSLEEVE

\$59.99 // SM-XXL // BODY: 5.0 oz. 86% NYLON, 14% ELASTANE; MESH: 4.4 oz. 100% POLYESTER

- ArmourVent™ mesh back is engineered for superior ventilation where you need it
- 4-way stretch fabrication allows greater mobility & maintains shape
- Graphics & logos provide 360° reflectivity for safer low-light runs

	BODY/INSET/LOGO	FIRST SHIP	LAST SHIP	AR
408	ACADEMY/GECKO GREEN/REF	8/1/2014	9/15/2014	
838	VOLCANO/GRAPHITE/REFLECTIVE	8/1/2014	9/15/2014	
035	STEEL/BLACK/REFLECTIVE	10/1/2014	12/15/2014	
406	SCATTER/STEEL/REFLECTIVE	10/1/2014	12/15/2014	
731	HIGH-VIS YELLOW/RIFLE GREEN/REF	10/1/2014	12/15/2014	

allseasongear

FITTED



NEW 1253788 UA ARMOURVENT™ RUN ¼ ZIP

\$89.99 // SM-XXL // BODY: 5.3 oz. 95% POLYESTER, 5% ELASTANE; MESH: 4.4 oz. 100% POLYESTER

- Smooth, tough ripstop woven fabric is a balance of light & durable
- ArmourVent™ mesh panels are engineered for superior ventilation where you need it
- Graphics & logos provide 360° reflectivity for safer low-light runs

	BODY/INSET/LOGO	FIRST SHIP	LAST SHIP	AR
408	ACADEMY/GECKO GREEN/REF	8/1/2014	9/15/2014	
308	RIFLE GREEN/HIGH-VIS YELLOW/REF	10/1/2014	12/15/2014	
406	SCATTER/STEEL/REFLECTIVE	10/1/2014	12/15/2014	

heatgear

FITTED



1244174 UA ARMOURVENT™ RUN SHORT

\$49.99 // SM-XXL // BODY: 3.5 oz. 84% POLYESTER, 16% ELASTANE; MESH: 4.4 oz. 92% POLYESTER, 8% ELASTANE; LINER: 2.5 oz. 100% POLYESTER

- ArmourVent™ Mesh Technology delivers true breathability in a light, stretchy, durable, fast-drying fabric; it keeps your body cool, giving you the boost you need to keep working hard
- Internal mesh liner helps moisture escape and adds breathability
- Graphics and logos provide 360° reflectivity for safer low-light runs
- Two interior waist key pockets
- 4" inseam

	BODY/INSET/LOGO	FIRST SHIP	LAST SHIP	AR
408	ACADEMY/GECKO GREEN/REF	8/1/2014	9/15/2014	
035	STEEL/SILVER/REFLECTIVE	10/1/2014	12/15/2014	
731	HIGH-VIS YELLOW/SILVER/REF	10/1/2014	12/15/2014	

heatgear®
FITTED



NEW 1250958 HEATGEAR® FLYWEIGHT RUN SINGLET V2

\$27.99 // SM-XXL // BODY: 3.1 oz. 100% POLYESTER; MESH: 2.2 oz. 100% POLYESTER

- Ultra-light, smooth fabric provides extreme comfort & performance
- Mesh back panel provides strategic ventilation
- Graphics & logos provide 360° reflectivity for safer low-light runs

	BODY/INSET/LOGO	FIRST SHIP	LAST SHIP	AR
408	ACADEMY/GECKO GREEN/REF	8/1/2014	9/15/2014	
409	ACADEMY/ACADEMY/REFLECTIVE	8/1/2014	9/15/2014	
838	VOLCANO/GRAPHITE/REFLECTIVE	8/1/2014	9/15/2014	

heatgear®
FITTED



1244193 UA RUN SHORTSLEEVE T

\$29.99 // SM-XXL // BODY: 3.8 oz. 100% POLYESTER; MESH: 2.2 oz. 100% POLYESTER

- Ultra-light, smooth fabric provides extreme comfort and performance
- Mesh back provides strategic ventilation
- Anti-odor technology prevents the growth of odor causing microbes
- UA left chest logo provides reflectivity for safer low-light runs

	BODY/LOGO	FIRST SHIP	LAST SHIP	AR
003	BLACK/REFLECTIVE	6/1/2014	12/15/2014	
037	STEEL/REFLECTIVE	6/1/2014	12/15/2014	
406	SCATTER/REFLECTIVE	6/1/2014	10/15/2014	
101	WHITE/REFLECTIVE	7/1/2014	12/15/2014	
732	HIGH-VIS YELLOW/REFLECTIVE	7/1/2014	12/15/2014	
308	RIFLE GREEN/REFLECTIVE	7/1/2014	10/15/2014	
041	GRAPHITE/REFLECTIVE	7/1/2014	9/15/2014	
326	GECKO GREEN/REFLECTIVE	7/1/2014	9/15/2014	
409	ACADEMY/REFLECTIVE	7/1/2014	9/15/2014	
654	TROPIC PINK/REFLECTIVE	7/1/2014	9/15/2014	
838	VOLCANO/REFLECTIVE	7/1/2014	9/15/2014	

heatgear®
FITTED



1244172 HEATGEAR® FLYWEIGHT RUN SHORTSLEEVE

\$34.99 // SM-XXL // BODY: 3.1 oz. 100% POLYESTER; MESH: 2.2 oz. 100% POLYESTER

- Ultra-light, smooth fabric provides extreme comfort and performance
- Mesh back and underarm panels provide strategic ventilation
- Anti-odor technology prevents the growth of odor causing microbes
- Graphics and logos provide 360° reflectivity for safer low-light runs

	BODY/INSET/LOGO	FIRST SHIP	LAST SHIP	AR
731	HIGH-VIS YELLOW/HVY/REFLECTIVE	7/1/2014	12/15/2014	
101	WHITE/WHITE/REFLECTIVE	8/1/2014	12/15/2014	
042	GRAPHITE/BLACK/REFLECTIVE	8/1/2014	9/15/2014	
326	GECKO GREEN/ACADEMY/REF	8/1/2014	9/15/2014	
409	ACADEMY/ACADEMY/REFLECTIVE	8/1/2014	9/15/2014	
838	VOLCANO/VOLCANO/REFLECTIVE	8/1/2014	9/15/2014	
004	BLACK/BLACK/REFLECTIVE	10/1/2014	12/15/2014	
308	RIFLE GREEN/HIGH-VIS YELLOW/REF	10/1/2014	12/15/2014	
406	SCATTER/STEEL/REFLECTIVE	10/1/2014	12/15/2014	
572	FLOURISH/GRAPHITE/REFLECTIVE	10/1/2014	12/15/2014	

heatgear®

FITTED



1244173 HEATGEAR® FLYWEIGHT RUN SPLIT SHORT

\$39.99 // SM-XXL // BODY: 2.2 oz. 100% POLYESTER; MESH: 3.1 oz. 100% POLYESTER; LINER: 2.5 oz. 100% POLYESTER

- Ultra-light, smooth fabric provides extreme comfort and performance
- Perforated back panel provides strategic ventilation
- Internal mesh liner helps moisture escape and adds breathability
- Graphics and logos provide 360° reflectivity for safer low-light runs
- Zippered back pocket
- Interior waist key pocket
- 3" inseam

BODY/INSET/LOGO	FIRST SHIP	LAST SHIP	AR
002 BLACK/REFLECTIVE	7/1/2014	12/24/2014	
838 VOLCANO/GRAPHITE/REFLECTIVE	7/1/2014	9/15/2014	
406 SCATTER/STEEL/REFLECTIVE	10/1/2014	12/15/2014	

heatgear®

FITTED



1236183 HEATGEAR® FLYWEIGHT RUN 5" SHORT

\$34.99 // SM-XXL // 2.2 oz. 100% POLYESTER

- Ultra-lightweight woven fabric won't hold you down, but remains durable for heavy wear
- Perforated side panels and back waist provides added breathability where you need it most
- Internal mesh liner helps moisture escape, keeping you cool and dry
- Fold-over back pocket provides ample room to store gels and other necessities, internal waist key pocket
- Reflective UA logo and wordmark boosts visibility and safety during lowlight runs

BODY/LOGO	FIRST SHIP	LAST SHIP	AR
001 BLACK/REFLECTIVE	C/O	12/15/2014	
044 GRAPHITE/VOLCANO/REFLECTIVE	7/1/2014	9/15/2014	
409 ACADEMY/GECKO GREEN/REF	7/1/2014	9/15/2014	
308 RIFLE GREEN/HIGH-VIS YELLOW/REF	10/1/2014	12/15/2014	

heatgear®

FITTED



1244175 HEATGEAR® FLYWEIGHT RUN 7" STRETCH SHORT

\$42.99 // SM-XXL // BODY: 3.5 oz. 84% POLYESTER, 16% ELASTANE; PANELS: 4.6 oz. 92% POLYESTER, 8% ELASTANE; LINER: 2.5 OZ. 100% POLYESTER

- Ultra-light, stretch-woven fabric delivers superior mobility
- Internal mesh liner helps moisture escape and adds breathability
- Graphics and logos provide 360° reflectivity for safer low-light runs
- Zippered back pocket
- Interior waist key pocket
- 7" inseam

BODY/INSET/LOGO	FIRST SHIP	LAST SHIP	AR
002 BLACK/BLACK/REFLECTIVE	C/O		
042 GRAPHITE/VOLCANO/REFLECTIVE	7/1/2014	9/15/2014	
409 ACADEMY/GECKO GREEN/REF	7/1/2014	9/15/2014	
035 STEEL/SCATTER/REFLECTIVE	10/1/2014	12/15/2014	
308 RIFLE GREEN/HIGH-VIS YELLOW/REF	10/1/2014	12/15/2014	

heatgear®

FITTED



1238948 UA SIXTH MAN 2-IN-1 SHORTS

\$44.99 // SM-XXL // SHORTS: 2.2 oz. POLYESTER;
MESH PANELS: 3.1 oz. POLYESTER

- Ultra-light, smooth woven fabric delivers durability that won't weigh you down
- Mesh side panels provide strategic ventilation
- Built-in fitted baselayer shorts for support
- Graphics and logos provide 360° reflectivity for safer low-light training
- Secure rear media pocket with water-resistant back to keep sweat away from your electronics
- Baselayer: 5" inseam
- Shorts: 7" inseam

BODY/INSET/LOGO	FIRST SHIP	LAST SHIP	AR
042 GRAPHITE/VOLCANO/REFLECTIVE	7/1/2014	9/15/2014	
408 ACADEMY/GECKO GREEN/REFLECTIVE	7/1/2014	9/15/2014	
003 BLACK/HIGH-VIS YELLOW/REF	10/1/2014	12/15/2014	

heatgear®

FITTED

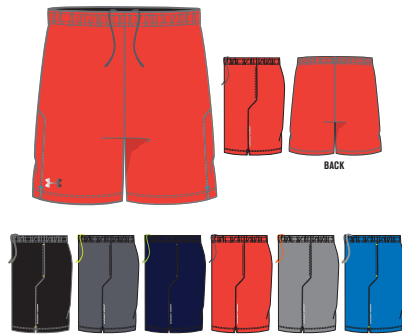

1236177 ESCAPE 7" SOLID SHORT

\$29.99 // SM-XXL // 2.2 oz. 100% POLYESTER

- Ultra-lightweight woven fabric won't hold you down, but remains durable for heavy wear
- Internal mesh liner helps moisture escape
- Anti-odor technology
- Side seam pockets provide ample space to store gels and other necessities, internal waist key pocket
- Reflective UA logo and wordmark boosts visibility and safety during lowlight runs

BODY/INSET/LOGO	FIRST SHIP	LAST SHIP	AR
001 BLACK/TAXI/REFLECTIVE	C/O	12/15/2014	☺
041 GRAPHITE/REFLECTIVE	C/O	12/15/2014	
409 ACADEMY/GECKO GREEN/REF	7/1/2014	9/15/2014	
838 VOLCANO/GRAPHITE/REFLECTIVE	7/1/2014	9/15/2014	
035 STEEL/BLAZE ORANGE/REFLECTIVE	10/1/2014	12/15/2014	
406 SCATTER/HIGH-VIS YELLOW/REF	10/1/2014	12/15/2014	

heatgear®

FITTED

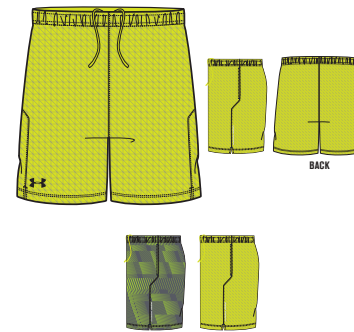

1244177 ESCAPE 7" PRINTED SHORT

\$39.99 // SM-XXL // 2.2 oz. 100% POLYESTER

- Ultra-lightweight woven fabric won't hold you down, but remains durable for heavy wear
- Internal mesh liner helps moisture escape
- Anti-odor technology
- Side seam pockets provide ample space to store gels and other necessities, internal waist key pocket
- Reflective UA logo and wordmark boosts visibility and safety during lowlight runs

BODY/INSET/LOGO	FIRST SHIP	LAST SHIP	AR
326 GECKO GREEN/ACADEMY/REF	7/1/2014	9/15/2014	
731 HIGH-VIS YELLOW/STEEL/REF	10/1/2014	12/15/2014	

heatgear®

FITTED



1236178 ESCAPE 9" WOVEN SHORT

\$39.99 // SM-XXL // 2.2 oz. 100% POLYESTER

- Ultra-lightweight woven fabric won't hold you down, but remains durable for heavy wear
- Internal mesh liner helps moisture escape
- Anti-odor technology
- Side seam pockets provide ample space to store gels and other necessities, internal waist key pocket
- Reflective UA logo and wordmark boosts visibility and safety during lowlight runs

BODY/INSET/LOGO	FIRST SHIP	LAST SHIP	AR
004 BLACK/BLACK/BLACK/REFLECTIVE	C/O	12/15/2014	☺
011 BLACK/TROPIC PINK/REFLECTIVE	7/1/2014	9/15/2014	
409 ACADEMY/GECKO GREEN/REF	7/1/2014	9/15/2014	
308 RIFLE GREEN/HIGH-VIS YELLOW/REF	10/1/2014	12/15/2014	

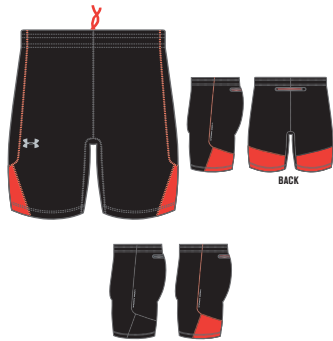

1238957 UA RUN COMPRESSION SHORT

\$44.99 // SM-XXL // 7.33 oz. 88% POLYESTER, 12% ELASTANE

- Smooth, chafe-free compression fabric to keep up your power without sacrificing comfort
- 4-way stretch fabrication allows greater mobility and maintains shape
- Smooth, chafe-free flatlock seam construction
- Elastic waistband with internal drawcord
- 10" inseam

	BODY/INSET/LOGO	FIRST SHIP	LAST SHIP	AR
005	BLACK/BLACK/REFLECTIVE	7/1/2014	12/15/2014	
003	BLACK/VOLCANO/REFLECTIVE	7/1/2014	9/15/2014	



1239432 UA RUN COMPRESSION CAPRI

\$54.99 // SM-XXL // 7.33 oz. 88% POLYESTER, 12% ELASTANE

- Smooth, chafe-free compression fabric to keep up your power without sacrificing comfort
- 4-way stretch fabrication allows greater mobility and maintains shape
- Smooth, chafe-free flatlock seam construction
- Elastic waistband with internal drawcord
- Embossed back panels
- 19" inseam

	BODY/INSET/LOGO	FIRST SHIP	LAST SHIP	AR
004	BLACK/BLACK/REFLECTIVE	7/1/2014	12/15/2014	
003	BLACK/VOLCANO/REFLECTIVE	7/1/2014	9/15/2014	



1239433 UA RUN COMPRESSION TIGHT

\$64.99 // SM-XXL // 7.33 oz. 88% POLYESTER, 12% ELASTANE

- Smooth, chafe-free compression fabric to keep up your power without sacrificing comfort
- 4-way stretch fabrication allows greater mobility and maintains shape
- Smooth, chafe-free flatlock seam construction
- 7" leg zips
- 29" inseam

	BODY/INSET/LOGO	FIRST SHIP	LAST SHIP	AR
004	BLACK/BLACK/REFLECTIVE	7/1/2014	12/15/2014	
003	BLACK/VOLCANO/REFLECTIVE	7/1/2014	9/15/2014	

heatgear®
FITTED

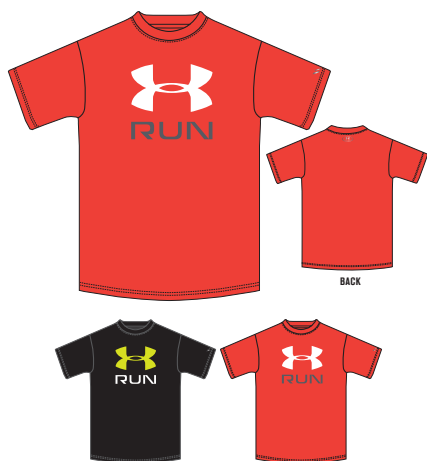

NEW 1255126 UA RUN BIG GRAPHIC T

\$24.99 // SM-3XL // 3.9 oz. 100% POLYESTER

- Lightweight UA Tech™ fabric has an ultra-soft, more natural feel for unrivaled comfort
- Signature Moisture Transport System wicks sweat away from the body
- Anti-odor technology prevents the growth of odor causing microbes
- Reflective graphic elements for safer low-light runs

BODY/INSET/LOGO	FIRST SHIP	LAST SHIP	AR
001 BLACK/HI-VIS YELLOW/REFLECTIVE	7/1/2014	12/24/2014	
838 VOLCANO/WHITE/REFLECTIVE	7/1/2014	9/15/2014	

heatgear®
FITTED

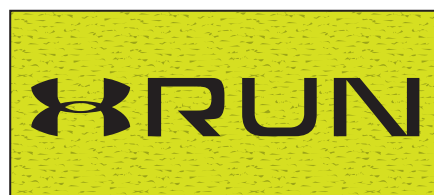

NEW 1255134 UA RUN LONGSLEEVE T

\$34.99 // SM-3XL // 3.9 oz. 100% POLYESTER

- Lightweight UA Tech™ fabric has an ultra-soft, more natural feel for unrivaled comfort
- Signature Moisture Transport System wicks sweat away from the body
- Anti-odor technology prevents the growth of odor causing microbes
- Reflective lockertag & graphic elements for safer low-light runs

BODY/INSET/LOGO	FIRST SHIP	LAST SHIP	AR
408 ACADEMY/GECKO GREEN/REF	7/1/2014	12/24/2014	
838 VOLCANO/GRAPHITE/REFLECTIVE	7/1/2014	12/24/2014	
308 RIFLE GREEN/HIGH-VIS YELLOW/REF	10/1/2014	12/15/2014	
406 SCATTER/HIGH-VIS YELLOW/REF	10/1/2014	12/15/2014	
731 HIGH-VIS YELLOW/GRAPHITE/REF	10/1/2014	12/15/2014	

heatgear®
FITTED



NEW 1256123 UA RUN BIG TWIST T

\$29.99 // SM-3XL // 3.9 oz. 100% POLYESTER

- Lightweight UA Tech™ fabric has an ultra-soft, more natural feel for unrivaled comfort
- Signature Moisture Transport System wicks sweat away from the body
- Anti-odor technology prevents the growth of odor causing microbes
- Reflective lockertag & sleeve graphic for safer low-light runs

BODY/INSET/LOGO	FIRST SHIP	LAST SHIP	AR
040 GRAPHITE/VOLCANO/REFLECTIVE	7/1/2014	12/24/2014	
408 ACADEMY/GECKO GREEN/REF	7/1/2014	12/24/2014	
406 SCATTER/HIGH-VIS YELLOW/REF	10/1/2014	12/15/2014	

heatgear®

FITTED



NEW 1255127 UA HAMMER T

\$29.99 // SM-3XL // 3.9 oz. 100% POLYESTER

- Lightweight UA Tech™ fabric has an ultra-soft, more natural feel for unrivaled comfort
- Signature Moisture Transport System wicks sweat away from the body
- Anti-odor technology prevents the growth of odor causing microbes
- Reflective graphic elements for safer low-light runs

	BODY/INSET/LOGO	FIRST SHIP	LAST SHIP	AR
001	BLACK/HIGH-VIS YELLOW/REF	7/1/2014	9/15/2014	
090	CARBON HEATHER/BLACK/REF	7/1/2014	9/15/2014	
838	VOLCANO/GRAPHITE/REFLECTIVE	7/1/2014	9/15/2014	

heatgear®

FITTED



NEW 1255132 UA FOOT T

\$29.99 // SM-3XL // 3.9 oz. 100% POLYESTER

- Lightweight UA Tech™ fabric has an ultra-soft, more natural feel for unrivaled comfort
- Signature Moisture Transport System wicks sweat away from the body
- Anti-odor technology prevents the growth of odor causing microbes
- Reflective lockertag & sleeve graphic for safer low-light runs

	BODY/INSET/LOGO	FIRST SHIP	LAST SHIP	AR
001	BLACK/HIGH-VIS YELLOW/REF	7/1/2014	9/15/2014	
326	GECKO GREEN/BLACK/REFLECTIVE	7/1/2014	9/15/2014	

heatgear®

FITTED



NEW 1255128 UA STOPWATCH T

\$29.99 // SM-3XL // 3.9 oz. 100% POLYESTER

- Lightweight UA Tech™ fabric has an ultra-soft, more natural feel for unrivaled comfort
- Signature Moisture Transport System wicks sweat away from the body
- Anti-odor technology prevents the growth of odor causing microbes
- Reflective lockertag & sleeve graphic for safer low-light runs

BODY/INSET/LOGO	FIRST SHIP	LAST SHIP	AR
731 HIGH-VIS YELLOW/BLACK/REF	10/1/2014	12/15/2014	

heatgear®

FITTED

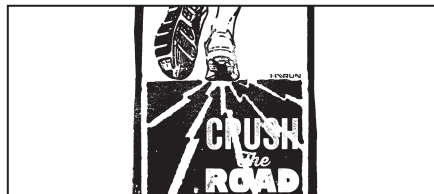

NEW 1255129 UA CRUSH T

\$29.99 // SM-3XL // 3.9 oz. 100% POLYESTER

- Lightweight UA Tech™ fabric has an ultra-soft, more natural feel for unrivaled comfort
- Signature Moisture Transport System wicks sweat away from the body
- Anti-odor technology prevents the growth of odor causing microbes
- Reflective lockertag & sleeve graphic for safer low-light runs

BODY/INSET/LOGO	FIRST SHIP	LAST SHIP	AR
100 WHITE/BLACK/REFLECTIVE	10/1/2014	12/15/2014	
406 SCATTER/STEEL/REFLECTIVE	10/1/2014	12/15/2014	
308 RIFLE GREEN/HIGH-VIS YELLOW/REF	10/1/2014	11/15/2014	

heatgear®

FITTED



NEW 1255131 UA DESTROY T

\$29.99 // SM-3XL // 3.9 oz. 100% POLYESTER

- Lightweight UA Tech™ fabric has an ultra-soft, more natural feel for unrivaled comfort
- Signature Moisture Transport System wicks sweat away from the body
- Anti-odor technology prevents the growth of odor causing microbes
- Reflective lockertag & sleeve graphic for safer low-light runs

BODY/INSET/LOGO	FIRST SHIP	LAST SHIP	AR
090 CARBON HEATHER/BLACK/REF	7/1/2014	12/24/2014	



MEN'S UNDERWEAR 



MEN'S ORIGINAL SERIES

FW14 ▶

heatgear
FITTED



1230363 THE ORIGINAL 3" BOXERJOCK® (BOXED)

\$20.00 // SM-3XL // 4.7 oz. 90% POLYESTER, 10% ELASTANE

- Lightweight, smooth HeatGear® fabric and articulated mesh fly panel
- 4-way stretch fabrication allows greater mobility and maintains shape
- Moisture Transport System wicks sweat and dries quickly
- Anti-odor technology prevents the growth of odor-causing microbes
- Smooth flatlock seams allow chafe-free motion
- Working fly

BODY/LOGO	FIRST SHIP	LAST SHIP	AR
001 BLACK/RED	C/O		☺
025 TRUE GRAY HEATHER/RED	C/O		☺

heatgear
FITTED



1230364 THE ORIGINAL 6" BOXERJOCK® (BOXED)

\$20.00 // SM-3XL // 4.7 oz. 90% POLYESTER, 10% ELASTANE

- Lightweight, smooth HeatGear® fabric and articulated mesh fly panel
- 4-way stretch fabrication allows greater mobility and maintains shape
- Moisture Transport System wicks sweat and dries quickly
- Anti-odor technology prevents the growth of odor-causing microbes
- Smooth flatlock seams allow chafe-free motion
- Working fly

BODY/LOGO	FIRST SHIP	LAST SHIP	AR
001 BLACK/RED	C/O		☺
100 WHITE/RED	C/O		☺
025 TRUE GRAY HEATHER/RED	C/O		☺
410 MIDNIGHT NAVY/STEEL	C/O		☺
091 CARBON HEATHER/CHARCOAL/HVY	C/O		☺
401 ROYAL/BLACK/ORANGE	C/O		☺

heatgear
FITTED



1230365 THE ORIGINAL 9" BOXERJOCK® (BOXED)

\$20.00 // SM-3XL // 4.7 oz. 90% POLYESTER, 10% ELASTANE

- Lightweight, smooth HeatGear® fabric and articulated mesh fly panel
- 4-way stretch fabrication allows greater mobility and maintains shape
- Moisture Transport System wicks sweat and dries quickly
- Anti-odor technology prevents the growth of odor-causing microbes
- Smooth flatlock seams allow chafe-free motion
- Working fly

BODY/LOGO	FIRST SHIP	LAST SHIP	AR
001 BLACK/RED	C/O		☺
025 TRUE GRAY HEATHER/RED	C/O		☺
090 CARBON HEATHER/CHARCOAL/HVY	C/O		☺

BoxerJock® is a registered trademark of Under Armour, Inc.

GEORGES ST-PIERRE

GLOVES

FW14 ▶

MEN'S RUNNING

coldgear
INFRARED

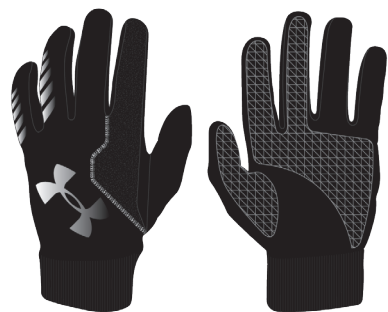

NEW 1249405 MEN'S UA ENGAGE COLDGEAR® INFRARED GLOVE

\$24.99 // COMES IN PAIRS // SM-XL

BACK OF HAND:

Built with ColdGear® Infrared material for maximum moisture management and lightweight performance, keeping you warmer longer / Performance fleece index and thumb nose wipe / Reflective logo and trim details for added safety

PALM:

Integrated Tech Touch print so you can keep your gloves on when using touchscreen devices / ColdGear® material for maximum moisture management and lightweight performance

	BODY/INSET/LOGO	FIRST SHIP	LAST SHIP	AR
001	BLACK/BLACK/REFLECTIVE	7/1/2014	12/1/2014	
002	BLACK/HVY/REFLECTIVE	7/1/2014	12/1/2014	
003	BLACK/VOLCANO/REFLECTIVE	7/1/2014	12/1/2014	
004	BLACK/SCATTER/REFLECTIVE	7/1/2014	12/1/2014	
040	GRAPHITE/RISK RED/REFLECTIVE	7/1/2014	12/1/2014	

coldgear
INFRARED



NEW 1249408 MEN'S UA ESCAPE COLDGEAR® INFRARED GLOVE

\$29.99 // COMES IN PAIRS // SM-XL

BACK OF HAND:

Built with lightweight, form-fitting microfleece ColdGear® Infrared keeping you warmer longer / Reflective logo and trim details for added safety

PALM:

Integrated Tech Touch print so you can keep your gloves on when using touchscreen devices / ColdGear® material for maximum moisture management and lightweight performance

	BODY/INSET/LOGO	FIRST SHIP	LAST SHIP	AR
001	BLACK/BLACK/REFLECTIVE	7/1/2014	12/1/2014	
002	BLACK/HVY/REFLECTIVE	7/1/2014	12/1/2014	
003	BLACK/VOLCANO/REFLECTIVE	7/1/2014	12/1/2014	
004	BLACK/SCATTER/REFLECTIVE	7/1/2014	12/1/2014	

coldgear
INFRARED
STORM



NEW 1249424 MEN'S UA STORM STRIVE GLOVE

\$34.99 // COMES IN PAIRS // SM-XL

BACK OF HAND:

Built with lightweight, ColdGear® Infrared Storm material that is wind and water resistant, keeping you warmer longer / Reflective logo and trim details for added safety / Custom molded CompFit™ cuff keeps the elements out

PALM:

Integrated Tech Touch print so you can keep your gloves on when using touchscreen devices / ColdGear® material for maximum moisture management and lightweight performance

BODY/INSET/LOGO	FIRST SHIP	LAST SHIP	AR
001 BLACK/BLACK/REFLECTIVE	7/1/2014	12/1/2014	
002 BLACK/HVY/REFLECTIVE	7/1/2014	12/1/2014	

coldgear
INFRARED
STORM



NEW 1249429 MEN'S UA STORM EXTREME COLDGEAR® GLOVE

\$39.99 // COMES IN PAIRS // UNISEX (SM/MD, L/XL, W, Y)

BACK OF HAND:

Built with fleece-backed ColdGear® Infrared Storm material that is wind and water resistant, keeping you warmer longer / Zipper gusset combined with hidden key pocket seals out the elements / Reflective logo and trim details for added safety

PALM:

Integrated Tech Touch print so you can keep your gloves on when using touchscreen devices / Reinforced palm patches for extra grip and durability

BODY/INSET/LOGO	FIRST SHIP	LAST SHIP	AR
001 BLACK/BLACK/REFLECTIVE	7/1/2014	12/1/2014	
002 BLACK/HVY/REFLECTIVE	7/1/2014	12/1/2014	
004 BLACK/SCATTER/REFLECTIVE	7/1/2014	12/1/2014	

coldgear
INFRARED



NEW 1249431 MEN'S UA COLDGEAR® INFRARED CHARGE REFLECTIVE GLOVE

\$44.99 // COMES IN PAIRS // UNISEX (SM/MD, L/XL, W, Y)

BACK OF HAND:

Full reflective back of hand material for ultimate visibility and safety / Extended CompFit™ cuff with hidden key pocket seals out the elements

PALM:

Integrated Tech Touch print so you can keep your gloves on when using touchscreen devices / ColdGear® Infrared palm provides lightweight performance and keeps you warmer longer / Reinforced palm patches and silicone print panels for extra grip and durability

BODY/INSET/LOGO	FIRST SHIP	LAST SHIP	AR
960 REFLECTIVE/BLACK/BLACK	7/1/2014	12/1/2014	

coldgear
INFRARED



**NEW 1249406 WOMEN'S UA COLDGEAR®
INFRARED GET SET GO GLOVE**

\$24.99 // COMES IN PAIRS // SM-L

BACK OF HAND:

Built with ColdGear® Infrared material that keeps you warmer longer / Reflective logo and trim for added safety / Form-fitting extended wrist cuff seals out the elements

PALM:

Integrated Tech Touch print so you can keep your gloves on when using touchscreen devices

	BODY/INSET/LOGO	FIRST SHIP	LAST SHIP	AR
001	BLACK/BLACK/REFLECTIVE	7/1/2014	12/1/2014	
500	TWILIGHT PURPLE/TPE/REF	7/1/2014	12/1/2014	

coldgear
INFRARED

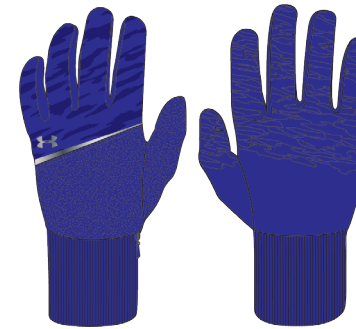

**NEW 1249409 WOMEN'S UA COLDGEAR®
INFRARED SEE ME GO GLOVE**

\$29.99 // COMES IN PAIRS // SM-L

BACK OF HAND:

Performance ColdGear® Infrared micro-fleece construction provides warmth and breathability keeping you warmer longer / Reflective logo and trim for added safety / Extended wrist cuff with hidden key pocket seals out the elements

PALM:

Integrated Tech Touch print so you can keep your gloves on when using touchscreen devices

	BODY/INSET/LOGO	FIRST SHIP	LAST SHIP	AR
001	BLACK/BLACK/REFLECTIVE	7/1/2014	12/1/2014	
002	STEEPLE GRAY/SPV/REFLECTIVE	7/1/2014	12/1/2014	
600	FUCHSIA ROSE/FRO/REFLECTIVE	7/1/2014	12/1/2014	
700	SIBERIAN IRIS/SII/REFLECTIVE	7/1/2014	12/1/2014	

coldgear
INFRARED
STORM

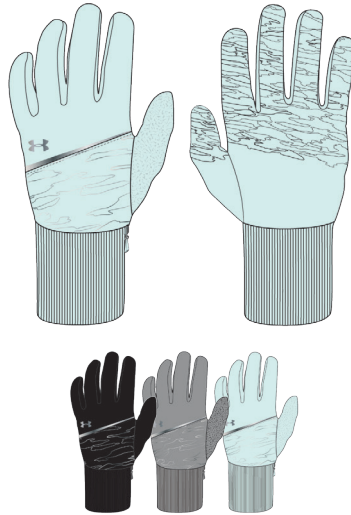

**NEW 1249425 WOMEN'S UA COLDGEAR®
INFRARED BRAVE THE RUN GLOVE**

\$34.99 // COMES IN PAIRS // SM-L

BACK OF HAND:

Built with lightweight, ColdGear® Infrared Storm material that is wind and water resistant, keeping you warmer longer / Reflective logo and trim details for added safety / Extended wrist cuff with hidden key pocket seals out the elements

PALM:

Integrated Tech Touch print so you can keep your gloves on when using touchscreen devices

	BODY/INSET/LOGO	FIRST SHIP	LAST SHIP	AR
001	BLACK/BLACK/REFLECTIVE	7/1/2014	12/1/2014	
002	STEEPLE GRAY/SPY/REFLECTIVE	7/1/2014	12/1/2014	
400	SKYLIGHT/SKYLIGHT/REFLECTIVE	7/1/2014	12/1/2014	

coldgear
INFRARED
STORM



**NEW 1249429 WOMEN'S UA COLDGEAR®
INFRARED EXTREME GLOVE**

\$39.99 // COMES IN PAIRS // UNISEX (SM/MD, L/XL, W, Y)

BACK OF HAND:

Built with fleece-backed ColdGear® Infrared Storm material that is wind and water resistant, keeping you warmer longer / Zipper gusset combined with hidden key pocket seals out the elements / Reflective logo and trim details for added safety

PALM:

Integrated Tech Touch print so you can keep your gloves on when using touchscreen devices / Reinforced palm patches for extra grip and durability

	BODY/INSET/LOGO	FIRST SHIP	LAST SHIP	AR
001	BLACK/BLACK/REFLECTIVE	7/1/2014	12/1/2014	
002	BLACK/HVY/REFLECTIVE	7/1/2014	12/1/2014	
004	BLACK/SCATTER/REFLECTIVE	7/1/2014	12/1/2014	

coldgear
INFRARED



**NEW 1249431 WOMEN'S UA COLDGEAR®
INFRARED CHARGE REFLECTIVE
GLOVE**

\$44.99 // COMES IN PAIRS // UNISEX (SM/MD, L/XL, W, Y)

BACK OF HAND:

Full reflective back of hand material for ultimate visibility and safety / Extended CompFit™ cuff with hidden key pocket seals out the elements

PALM:

Integrated Tech Touch print so you can keep your gloves on when using touchscreen devices / ColdGear® Infrared palm provides lightweight performance and keeps you warmer longer / Reinforced palm patches and silicone print panels for extra grip and durability

	BODY/INSET/LOGO	FIRST SHIP	LAST SHIP	AR
960	REFLECTIVE/BLACK/BLACK	7/1/2014	12/1/2014	

coldgear
INFRARED

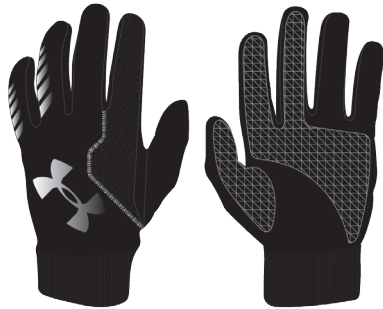

NEW 1249407 YOUTH UA COLDGEAR® INFRARED ENGAGE GLOVE

\$24.99 // COMES IN PAIRS // YSM-YLG

BACK OF HAND:

Built with ColdGear® Infrared material for maximum moisture management and lightweight performance, keeping you warmer longer / Performance fleece index and thumb nose wipe / Reflective logo and trim details for added safety

PALM:

Integrated Tech Touch print so you can keep your gloves on when using touchscreen devices / ColdGear® material for maximum moisture management and lightweight performance

BODY/INSET/LOGO	FIRST SHIP	LAST SHIP	AR
001 BLACK/BLACK/REFLECTIVE	7/1/2014	12/1/2014	

coldgear
INFRARED



NEW 1249410 YOUTH UA COLDGEAR® INFRARED ESCAPE GLOVE

\$29.99 // COMES IN PAIRS // YSM-YLG

BACK OF HAND:

Performance ColdGear® Infrared micro-fleece construction provides warmth and breathability keeping you warmer longer / Reflective logo and trim for added safety / Extended wrist cuff with hidden key pocket seals out the elements

PALM:

Integrated Tech Touch print so you can keep your gloves on when using touchscreen devices

BODY/INSET/LOGO	FIRST SHIP	LAST SHIP	AR
001 BLACK/BLACK/REFLECTIVE	7/1/2014	12/1/2014	

coldgear
INFRARED
STORM



**NEW 1249426 YOUTH UA STORM COLDGEAR®
INFRARED STRIVE GLOVE**

\$34.99 // COMES IN PAIRS // YSM-YLG

BACK OF HAND:

Built with lightweight, ColdGear® Infrared Storm material that is wind and water resistant, keeping you warmer longer / Reflective logo and trim details for added safety / Custom molded CompFit™ cuff keeps the elements out

PALM:

Integrated Tech Touch print so you can keep your gloves on when using touchscreen devices / Lightweight Storm material that is wind and water resistant

BODY/INSET/LOGO	FIRST SHIP	LAST SHIP	AR
001 BLACK/BLACK/REFLECTIVE	7/1/2014	12/1/2014	

coldgear
INFRARED
STORM



**NEW 1249429 YOUTH UA COLDGEAR® INFRARED
EXTREME GLOVE**

\$39.99 // COMES IN PAIRS // UNISEX (SM/MD, L/XL, W, Y)

BACK OF HAND:

Built with fleece-backed ColdGear® Infrared Storm material that is wind and water resistant, keeping you warmer longer / Zipper gusset combined with hidden key pocket seals out the elements / Reflective logo and trim details for added safety

PALM:

Integrated Tech Touch print so you can keep your gloves on when using touchscreen devices / Reinforced palm patches for extra grip and durability

BODY/INSET/LOGO	FIRST SHIP	LAST SHIP	AR
001 BLACK/BLACK/REFLECTIVE	7/1/2014	12/1/2014	
002 BLACK/HVY/REFLECTIVE	7/1/2014	12/1/2014	
004 BLACK/SCATTER/REFLECTIVE	7/1/2014	12/1/2014	

coldgear
INFRARED



**NEW 1249431 YOUTH UA COLDGEAR® INFRARED
CHARGE REFLECTIVE GLOVE**

\$44.99 // COMES IN PAIRS // UNISEX (SM/MD, L/XL, W, Y)

BACK OF HAND:

Full reflective back of hand material for ultimate visibility and safety / Extended CompFit™ cuff with hidden key pocket seals out the elements

PALM:

Integrated Tech Touch print so you can keep your gloves on when using touchscreen devices / ColdGear® Infrared palm provides lightweight performance and keeps you warmer longer / Reinforced palm patches and silicone print panels for extra grip and durability

BODY/INSET/LOGO	FIRST SHIP	LAST SHIP	AR
960 REFLECTIVE/BLACK/BLACK	7/1/2014	12/1/2014	

ACCESSORIES

FW14 ▶

MEN'S RUNNING



NEW 1248699 MEN'S UA ARMOURVENT™ RUN BEANIE

\$24.99 // SIZE: MEN'S OSFA // 64% NYLON, 19% POLYESTER

- ColdGear® Armourvent™ in top of beanie
- Reflective sides for added protection while running at darker times
- UA reflective logo on front and Under Armour® reflective logo on the back

	BODY/SECONDARY/LOGO	FIRST SHIP	LAST SHIP	AR
001	BLACK/GRAPHITE/REFLECTIVE	9/1/2014	12/24/2014	
040	GRAPHITE/VOLCANO/REFLECTIVE	9/1/2014	12/24/2014	
406	SCATTER/STEEL/REFLECTIVE	9/1/2014	12/24/2014	

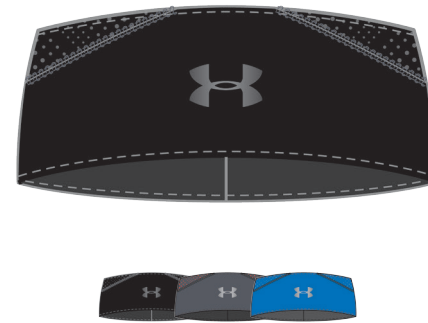

NEW 1249580 MEN'S UA ARMOURVENT™ RUN BAND

\$19.99 // SIZE: MEN'S OSFA // 64% NYLON, 19% POLYESTER

- ColdGear® Armourvent™ on sides of band
- UA reflective logo on front and Under Armour® reflective logo on the back

	BODY/SECONDARY/LOGO	FIRST SHIP	LAST SHIP	AR
001	BLACK/GRAPHITE/REFLECTIVE	9/1/2014	12/24/2014	
040	GRAPHITE/VOLCANO/REFLECTIVE	9/1/2014	12/24/2014	
406	SCATTER/STEEL/REFLECTIVE	9/1/2014	12/24/2014	

coldgear
INFRARED



NEW 1248692 MEN'S UA EMOSS RUN BEANIE

\$26.99 // SIZE: MEN'S OSFA // 100% POLYESTER

- ColdGear® Infrared lined beanie
- 1-layer fabrication
- Embossed blocks print on beanie
- UA reflective logo on front

BODY/SECONDARY/LOGO	FIRST SHIP	LAST SHIP	AR
001 BLACK/REFLECTIVE	9/1/2014	12/24/2014	
035 STEEL/REFLECTIVE	9/1/2014	12/24/2014	
308 RIFLE GREEN/REFLECTIVE	9/1/2014	12/24/2014	
406 SCATTER/REFLECTIVE	9/1/2014	12/24/2014	
731 HVY/REFLECTIVE	9/1/2014	12/24/2014	

coldblack®



NEW 1248695 MEN'S UA REFLECTIVE RUN BEANIE

\$29.99 // SIZE: MEN'S OSFA // 100% ACRYLIC

- Knitted beanie with jacquarded woven-in reflective yarn
- Reflective UA woven label for added protection

BODY/SECONDARY/LOGO	FIRST SHIP	LAST SHIP	AR
001 BLACK/BLACK/REFLECTIVE	9/1/2014	12/24/2014	
308 RIFLE GREEN/HVY/REFLECTIVE	9/1/2014	12/24/2014	
406 SCATTER/STEEL/REFLECTIVE	9/1/2014	12/24/2014	
731 HVY/GRAPHITE/REFLECTIVE	9/1/2014	12/24/2014	



1242635 MEN'S UA HUSTLE STRETCH FIT CAP

\$24.99 // SIZE: MEN'S OSFA // 84% POLYESTER, 16% ELASTANE

- Black out the Sun. Unstructured lightweight adjustable cap constructed in coldblack® fabrication to keep you cool
- Unstructured stretch fit cap
- UA high density logo on front
- Embroidered Under Armour® wordmark on back

BODY/SECONDARY/LOGO	FIRST SHIP	LAST SHIP	AR
001 BLACK/BLACK/BLACK	C/O	12/24/2014	✓
100 WHITE/BLACK/BLACK	C/O	12/24/2014	✓
040 GRAPHITE/GRAPHITE/BLACK	C/O	12/24/2014	
042 GRAPHITE/GRAPHITE/BLACK	6/1/2014	12/24/2014	
308 RIFLE GREEN/HVY/HVY	6/1/2014	12/24/2014	
326 GECKO GREEN/KEY BLUE/KEY BLUE	6/1/2014	12/24/2014	
406 SCATTER/ACADEMY/ACADEMY	6/1/2014	12/24/2014	
838 VOLCANO/STEEL/STEEL	6/1/2014	12/24/2014	

coldblack®



NEW 1239425 UA SHADOW CAP

\$21.99 // SIZE: MEN'S OSFA // 84% POLYESTER, 16% ELASTANE

- *Black out the Sun. Unstructured lightweight adjustable cap constructed in coldblack® fabrication to keep you cool*
- *Embroidered UA logo on the front and rear Under Armour® wordmark*
- *Binding around base of cap for color pop options*
- *Versatile style for running, training, tennis or golf*

BODY/SECONDARY/LOGO	FIRST SHIP	LAST SHIP	AR
001 BLACK/BLACK/GRAPHITE	C/O	12/24/2014	✓
002 BLACK/HIGH-VIS YELLOW/HVY	C/O	12/24/2014	✓
100 WHITE/BLACK/BLACK	C/O	12/24/2014	✓
410 MIDNIGHT NAVY/WHITE/WHITE	C/O	12/24/2014	✓
035 STEEL/BLACK/BLACK	C/O	12/24/2014	
429 ELECTRIC BLUE/ACADEMY/ADY	6/1/2014	12/24/2014	
601 RISK RED/PUMP RED/PUMP RED	6/1/2014	12/24/2014	

coldblack®



NEW 1241855 MEN'S PIP UA SHADOW CAP

\$24.99 // SIZE: MEN'S OSFA // 84% POLYESTER, 16% ELASTANE

- *Black out the Sun. Unstructured lightweight adjustable cap constructed in coldblack® fabrication to keep you cool*
- *Embroidered UA logo on the front and rear Under Armour® wordmark*
- *Embroidered PIP ribbon on back right side*
- *Binding around base of cap for color pop options*
- *Versatile style for running, training, tennis or golf*

BODY/SECONDARY/LOGO	FIRST SHIP	LAST SHIP	AR
001 BLACK/TROPIC PINK/TROPIC PINK	C/O	12/24/2014	

coldblack®



NEW 1239495 UA SHADOW VISOR

\$19.99 // SIZE: MEN'S OSFA // 84% POLYESTER, 16% ELASTANE

- *Black out the Sun. Unstructured lightweight adjustable cap constructed in coldblack® fabrication to keep you cool*
- *Embroidered UA logo on the front and rear Under Armour® wordmark*
- *Binding around base of cap for color pop options*
- *Versatile style for running, training, tennis or golf*

BODY/SECONDARY/LOGO	FIRST SHIP	LAST SHIP	AR
001 BLACK/GRAPHITE/GRAPHITE	9/1/2014	12/24/2014	
040 GRAPHITE/STEEL/GRAPHITE	9/1/2014	12/24/2014	
041 GRAPHITE/HVY/HVY	9/1/2014	12/24/2014	
406 SCATTER/ACADEMY/ACADEMY	9/1/2014	12/24/2014	

coldgear
INFRARED

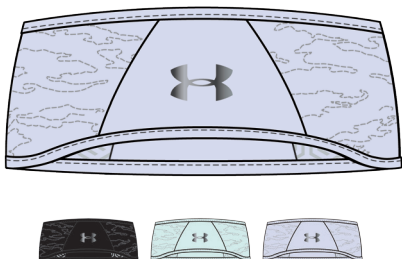

NEW 1248488 WOMEN'S UA QUILTED RUN HEADBAND

\$24.99 // SIZE: WOMEN'S OSFA // SHELL: 100% NYLON; FILL: 100% POLYESTER; LINING: 88% POLYESTER, 12% SPANDEX

- UA ColdGear® Infrared wind proof run headband with EVO ColdGear® so you can brave your morning run!

	BODY/SECONDARY/LOGO	FIRST SHIP	LAST SHIP	AR
001	BLACK/SILVER	9/1/2014	12/15/2014	
400	SKYLIGHT/SILVER	9/1/2014	12/15/2014	
500	LAVENDER ICE/SILVER	9/1/2014	12/15/2014	

REVERSIBLE

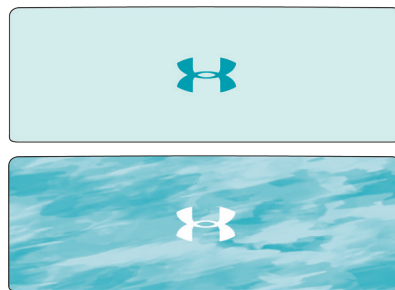

NEW 1248485 WOMEN'S UA REVERSE TO PRINT HEADBAND

\$19.99 // SIZE: WOMEN'S OSFA // 88% POLYESTER, 12% ELASTANE

- Reversible, print to solid ColdGear® headband
- Front, center screen print UA logo
- Small rouching detail on back for feminine look

	BODY/SECONDARY/LOGO	FIRST SHIP	LAST SHIP	AR
130	IVORY/IVORY/IVORY	9/1/2014	12/15/2014	
400	AQUEDUCT/WHITE/WHAM	9/1/2014	12/15/2014	
401	RUSSIAN NIGHTS/SIBERIAN IRIS/SI	9/1/2014	12/15/2014	
808	OUTRAGEOUS ORANGE/NPU/NPU	9/1/2014	12/15/2014	



NEW 1248492 WOMEN'S UA FLEECE HEADBAND

\$15.99 // SIZE: WOMEN'S OSFA // SHELL: 100% POLYESTER LINING: 96% POLYESTER, 4% SPANDEX

- Super comfy winter headband constructed in a soft hundo 2.0 fleece and lined with fly-by mesh for breathability and comfort
- Embroidered front center logo

	BODY/SECONDARY/LOGO	FIRST SHIP	LAST SHIP	AR
001	BLACK/SAILING BLUE/SPY	9/1/2014	12/15/2014	
002	STEEPLE GRAY/NPU/GRANITE	9/1/2014	12/15/2014	
400	AQUEDUCT/AQUEDUCT/BBE	9/1/2014	12/15/2014	
500	VELVET PLUM/TPE/TPE	9/1/2014	12/15/2014	
678	NEO PULSE/STEEPLE GRAY/PHG	9/1/2014	12/15/2014	

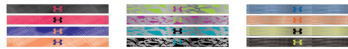

NEW 1249635 WOMEN'S UA REFLECTIVE MINI HEADBANDS

\$14.99 // SIZE: WOMEN'S OSFA // 67% NYLON, 22%POLYESTER, 11% SPANDEX

- 100% reflective headband with a stripe of silicone to prevent slippage
- 360 degrees of reflectivity for the morning runs

	BODY/SECONDARY/LOGO	FIRST SHIP	LAST SHIP	AR
001	BLACK/REFLECTIVE/NEO PULSE	7/1/2014	12/15/2014	
389	HYPER GREEN/REFLECTIVE/MSK	7/1/2014	12/15/2014	
992	SAILING BLUE/REFLECTIVE/OUT	7/1/2014	12/15/2014	

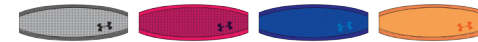
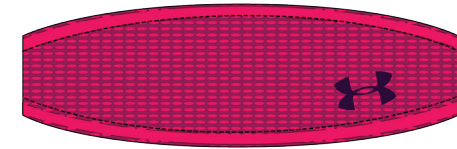

NEW 1245111 WOMEN'S UA FLY-BY HEADBAND

\$16.99 // SIZE: WOMEN'S OSFA // SHELL: 96% POLYESTER, 4% SPANDEX; LINING: 88% POLYESTER, 12% SPANDEX

- Fly-By Mesh material that ties back to our Fly-By story in Women's Apparel
- Lightweight cut and sew band that has lined silicone to prevent slipping
- Reflective logos for safety

	BODY/SECONDARY/LOGO	FIRST SHIP	LAST SHIP	AR
800	CITRUS BLAST/GOLDEN ORANGE/OUT	6/1/2014	12/15/2014	
001	STEEPLE GRAY/WHITE/BLACK	7/1/2014	12/15/2014	
679	NEO PULSE/WHITE/VELVET PLUM	7/1/2014	12/15/2014	
700	SIBERIAN IRIS/SAILING BLUE/SAU	7/1/2014	12/15/2014	

coldgear
INFRARED

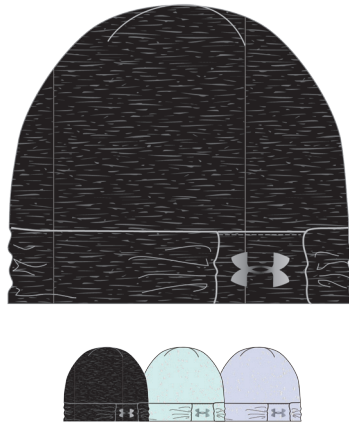

NEW 1249641 WOMEN'S UA COZY COLDGEAR® INFRARED BEANIE

\$26.99 // SIZE: MEN'S OSFA // SHELL: 87% POLYESTER, 13% ELASTANE; LINING: 100% POLYESTER, 7% ELASTANE

- Wear this beanie all winter long – lightweight and heathered fabrication, with rouching details and off-center logo
- Lined in ColdGear® Infrared to retain your own body heat, so you stay warm longer...with no extra weight or bulk

BODY/SECONDARY/LOGO	FIRST SHIP	LAST SHIP	AR
001 BLACK/BLACK	9/1/2014	12/15/2014	
401 SKYLIGHT/METALLIC SILVER/MSV	9/1/2014	12/15/2014	
501 LAVENDER ICE/MSV/MSV	9/1/2014	12/15/2014	

coldgear
INFRARED
STORM

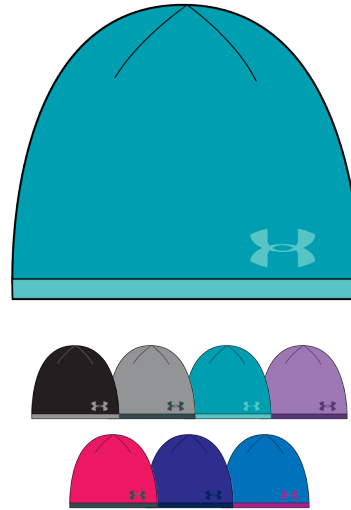

NEW 1248639 WOMEN'S STORM FLEECE BEANIE

\$29.99 // SIZE: MEN'S OSFA // 100% POLYESTER

- Ultimate fleece beanie treated with Storm DWR providing dryness and warmth
- Embroidered off-center logo
- Lined in ColdGear® Infrared to retain your own body heat, so you stay warm longer...with no extra weight or bulk

BODY/SECONDARY/LOGO	FIRST SHIP	LAST SHIP	AR
001 BLACK/STEEPLE GRAY/SPY	9/1/2014	12/15/2014	
002 STEEPLE GRAY/PHG/PHG	9/1/2014	12/15/2014	
400 AQUEDUCT/BBE/BBE	9/1/2014	12/15/2014	
579 LILAC FIELDS/TPE/TPE	9/1/2014	12/15/2014	
678 NEO PULSE/PHANTOM GRAY/PHG	9/1/2014	12/15/2014	
700 SIBERIAN IRIS/RUN/RUN	9/1/2014	12/15/2014	
992 SAILING BLUE/MSK/MSK	9/1/2014	12/15/2014	

coldgear
INFRARED
STORM



NEW 1248312 WOMEN'S UA COLDGEAR® INFRARED RUN REFLECTIVE BEANIE

\$29.99 // SIZE: WOMEN'S OSFA // 87% POLYESTER, 13% ELASTANE

- UA ColdGear® Infrared Storm run reflective beanie
- The heathered look gives it a fashionable appeal while the threads are actually reflective
- Perfect for winter early morning runs so you are seen in all hours
- Front UA reflective logo and UA pony tail loop in back!

BODY/SECONDARY/LOGO	FIRST SHIP	LAST SHIP	AR
001 BLACK/BLACK	9/1/2014	12/15/2014	
401 SKYLIGHT/METALLIC SILVER/MSV	9/1/2014	12/15/2014	
501 LAVENDER ICE/MSV/MSV	9/1/2014	12/15/2014	
501 LAVENDER ICE/MSV/MSV	9/1/2014	12/15/2014	



NEW 1253191 UA ARMOURVENT™ CALF SLEEVES

\$39.99 // SIZE: XS, S, M, L, XL, XXL // HEATGEAR®

- Compression fit for increased muscle support
- UA HeatGear® fabrication maximizes moisture transport
- Armourvent back panel provides additional ventilation
- Flatlock stitching for comfort and reduced irritation
- Reflective branding increases visibility

	BODY/SECONDARY/LOGO	FIRST SHIP	LAST SHIP	AR
001	BLACK/SILVER	7/1/2014		
002	BLACK/HIGH-VIS YELLOW	7/1/2014		



NEW 1253192 UA COLDGEAR® INFRARED ARM SLEEVES

\$29.99 // SIZE: XS/S, M/L, XL/XXL // COLDGEAR®

- Thermo-conductive coating on the inner layer that retains your own body heat, so you stay warmer, longer
- Flatlock stitching for comfort and reduced irritation
- Reflective branding increases visibility

	BODY/SECONDARY/LOGO	FIRST SHIP	LAST SHIP	AR
001	BLACK/SILVER	6/1/2014	12/15/2014	
100	WHITE/BLACK	7/1/2014	12/15/2014	
731	HIGH-VIS YELLOW/SILVER	7/1/2014	12/15/2014	

REFLECTIVE

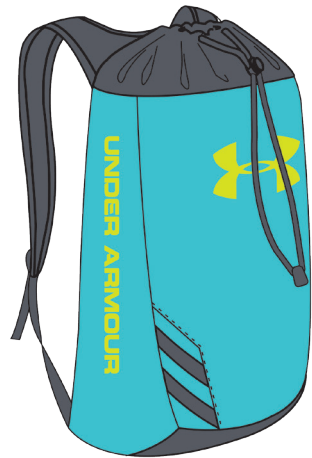

NEW 1248867 UA TRANCE SACKPACK

\$34.99 // 21" X 15" X 15" // CUB. VOL. 1220 // 100% POLYESTER

- Reflective logo
- Draw string cord opening
- Breathable shoulder straps with integrated handle
- Extra large main compartment
- Tricot lined valuables pocket
- Internal accessories pocket
- Ergonomic foam padded back panel

BODY/SECONDARY/LOGO	FIRST SHIP	LAST SHIP	AR
035 STEEL/BLACK/WHITE	5/1/2014	12/15/2014	✓
468 ALPINE/GRAPHITE/HVY	5/1/2014	12/15/2014	
731 HIGH-VIS YELLOW/HVY/BLACK	5/1/2014	12/15/2014	
838 VOLCANO/BLACK/BLACK	5/1/2014	12/15/2014	



STORM



NEW 1248863 UA VX2-UNDENIABLE

\$69.99 // 19" X 11" X 7" // CUB. VOL. 2100 // 100% POLYESTER

- Foam reinforced panels for added protection
- UA Storm Treated to protect your gear from the elements
- UA Soft Sleeve can hold up to 15" laptop
- H2O repellent, UA Storm valuables pocket
- HeatGear,® adjustable shoulder straps for extra comfort/ breathability
- Ergonomic foam padded back panel
- Extra large main compartment with top loader access
- 2 side zippered compartments/water bottle pockets
- Fits a size 5 soccer ball and NBA-sized basketball
- D-Ring for additional attachment point

BODY/SECONDARY/LOGO	FIRST SHIP	LAST SHIP	AR
468 ALPINE/WHITE/GECKO GREEN	5/1/2014	12/15/2014	
678 NEO PULSE/WHITE/HVY	5/1/2014	12/15/2014	
731 HIGH-VIS YELLOW/BLACK/BLACK	5/1/2014	12/15/2014	
825 BLAZE ORANGE/WHITE/ELB	5/1/2014	12/15/2014	

STORM



NEW UA UNDENIABLE DUFFEL

- UA Storm Treated, lightweight fabric to protect your gear from the elements
- Extra large front zippered organization pocket
- Adjustable shoulder strap with HeatGear®
- Ultra comfort grab handle
- 1 large vented, gusseted pocket for laundry or shoes + 1 large zippered pocket + 1 mesh pocket
- D-Ring on front panel for an added attachment point

1256533 UA UNDENIABLE MD DUFFEL

\$44.99 // 13" X 25" X 11" // CUB. VOL. 3700 // DWR TREATED 600 D POLYESTER WITH ABRASION-RESISTANT PU COATED BOTTOM PANEL, 100% POLYESTER

BODY/SECONDARY/LOGO	FIRST SHIP	LAST SHIP	AR
001 BLACK/BLACK/WHITE	5/1/2014	12/15/2014	✓
468 ALPINE/ALPINE/WHITE	5/1/2014	12/15/2014	
678 NEO PULSE/NEO PULSE/WHITE	5/1/2014	12/15/2014	
731 HIGH-VIS YELLOW/BLACK/BLACK	5/1/2014	12/15/2014	
825 BLAZE ORANGE/BLZ/WHITE	5/1/2014	12/15/2014	

1256654 UA UNDENIABLE SM DUFFEL

\$39.99 // 11" X 22" X 10" // CUB. VOL. 2500 // DWR TREATED 600 D POLYESTER WITH ABRASION-RESISTANT PU COATED BOTTOM PANEL, 100% POLYESTER

BODY/SECONDARY/LOGO	FIRST SHIP	LAST SHIP	AR
468 ALPINE/ALPINE/WHITE	5/1/2014	12/15/2014	
678 NEO PULSE/NEO PULSE/WHITE	5/1/2014	12/15/2014	
731 HIGH-VIS YELLOW/BLACK/BLACK	5/1/2014	12/15/2014	
825 BLAZE ORANGE/BLZ/WHITE	5/1/2014	12/15/2014	

SOCKS

FW14 ▶



NEW U006 MEN'S CUPRON® RUN QUARTER

\$19.99 // SINGLE PAIR // MD, LG // 80% POLYESTER, 17% NYLON, 3% SPANDEX

SPORT CATEGORY: RUNNING

- Cupron® anti-fungal fibers kill 99.9% of trichophyton mentagrophytes (athlete's foot fungus) after 12 hours of contact with the sock
- Cupron® fibers reduce odor caused by bacteria and fungi and are clinically proven to improve skin appearance
- Ultra Lite Construction for fit
- Left/Right Technology for true anatomical fit
- ArmourDry™ wicks moisture, accelerates evaporation
- Embedded Arch Support helps reduce foot fatigue
- ArmourBlock® helps prevent growth of odor-causing bacteria in the sock

BODY	FIRST SHIP	LAST SHIP	AR
TIMBER BROWN/CYPRESS GREEN	6/1/2014	12/24/2014	



NEW U007 MEN'S CUPRON® RUN DOUBLE TAB NO SHOW

\$19.99 // SINGLE PAIR // MD, LG // 57% NYLON, 40% POLYESTER, 3% SPANDEX

SPORT CATEGORY: RUNNING

- Cupron® anti-fungal fibers kill 99.9% of trichophyton mentagrophytes (athlete's foot fungus) after 12 hours of contact with the sock
- Cupron® fibers reduce odor caused by bacteria and fungi and are clinically proven to improve skin appearance
- Ultra Lite Construction for fit
- Left/Right Technology for true anatomical fit
- ArmourDry™ wicks moisture, accelerates evaporation
- Embedded Arch Support helps reduce foot fatigue
- ArmourBlock® helps prevent growth of odor-causing bacteria in the sock

BODY	FIRST SHIP	LAST SHIP	AR
BLACK/SCATTER BLUE	6/1/2014	12/24/2014	



NEW U715 MEN'S CUPRON® TEAM OVER-THE-CALF LINER

\$22.99 // SINGLE PAIR // MD, LG // 98% POLYESTER, 2% SPANDEX

SPORT CATEGORY: RUNNING

- Cupron® anti-fungal fibers kill 99.9% of trichophyton mentagrophytes (athlete's foot fungus) after 12 hours of contact with the sock
- Cupron® fibers reduce odor caused by bacteria and fungi and are clinically proven to improve skin appearance
- Ultra Lite Construction for fit
- Left/Right Technology for true anatomical fit
- ArmourDry™ wicks moisture, accelerates evaporation
- Embedded Arch Support helps reduce foot fatigue
- ArmourBlock® helps prevent growth of odor-causing bacteria in the sock

BODY	FIRST SHIP	LAST SHIP	AR
WHITE	6/1/2014	12/24/2014	



NEW U097 MEN'S CIRCULARE II COMPRESSION OVER-THE-CALF

\$39.99 // SINGLE PAIR // MD, LG, XL // 80% NYLON, 11% POLYESTER, 9% SPANDEX

SPORT CATEGORY: RUNNING

- *ArmourDry™ wicks moisture, accelerates evaporation*
- *Embedded Arch Support helps reduce foot fatigue*
- *Mesh panel in the back for ventilation*
- *ArmourBlock® helps prevent growth of odor-causing bacteria in the sock*
- *Compression*

BODY	FIRST SHIP	LAST SHIP	AR
BLACK/ELECTRIC BLUE	6/1/2014	12/24/2014	
BLACK/HIGH-VIS YELLOW	6/1/2014	12/24/2014	
BLACK/NEO PULSE	6/1/2014	12/24/2014	
BLACK/GRAPHITE	6/1/2014	12/24/2014	



NEW U098 MEN'S RECHARGE II COMPRESSION OVER-THE-CALF

\$39.99 // SINGLE PAIR // MD, LG, XL // 80% NYLON, 11% POLYESTER, 9% SPANDEX

SPORT CATEGORY: RUNNING

- *ArmourDry™ wicks moisture, accelerates evaporation*
- *Embedded Arch Support helps reduce foot fatigue*
- *ArmourBlock® helps prevent growth of odor-causing bacteria in the sock*
- *Compression*

BODY	FIRST SHIP	LAST SHIP	AR
BLACK	6/1/2014	12/24/2014	

(PLEASE CONTACT GILDAN, UNDER ARMOUR'S EXCLUSIVE SOCK LICENSEE, FOR ORDERING AND CUSTOMER SERVICE: 1-800-438-9127)



NEW U002 MEN'S SPEEDFORM ULTRA LOW TAB

\$12.99 // SINGLE PAIR // LG // 45% TACTEL® NYLON, 33% NYLON, 18% POLYPPRO, 4% SPANDEX

SPORT CATEGORY: RUNNING

- *ArmourDry™ wicks moisture, accelerates evaporation*
- *Embedded Arch Support helps reduce foot fatigue*
- *Left/Right Technology for true anatomical fit*
- *ArmourBlock® helps prevent growth of odor-causing bacteria in the sock*

BODY	FIRST SHIP	LAST SHIP	AR
BLACK	6/1/2014	12/24/2014	
HIGH-VIS YELLOW	6/1/2014	12/24/2014	
WHITE	6/1/2014	12/24/2014	
RED	6/1/2014	12/24/2014	
BLAZE ORANGE	6/1/2014	12/24/2014	
SCATTER BLUE	6/1/2014	12/24/2014	



U003 MEN'S ULTRA LITE DOUBLE TAB

\$12.99 // SINGLE PAIR // LG // 55% POLYESTER, 41% NYLON, 4% SPANDEX

SPORT CATEGORY: RUNNING

- *Ultra Lite Construction for fit*
- *Left/Right Technology for true anatomical fit*
- *ArmourDry™ wicks moisture, accelerates evaporation*
- *Embedded Arch Support helps reduce foot fatigue*
- *ArmourBlock® helps prevent growth of odor-causing bacteria in the sock*

BODY	FIRST SHIP	LAST SHIP	AR
BLACK/HIGH-VIS YELLOW	6/1/2014	12/24/2014	
WHITE/SCATTER BLUE	6/1/2014	12/24/2014	
VOLCANO ORANGE/BLACK	6/1/2014	12/24/2014	



U004 MEN'S FULL CUSHION RUN

\$12.99 // SINGLE PAIR // LG // 55% POLYESTER, 41% NYLON, 4% SPANDEX

SPORT CATEGORY: RUNNING

- *Full Cushion provides shock protection and space compensation*
- *Left/Right Technology for true anatomical fit*
- *ArmourDry™ wicks moisture, accelerates evaporation*
- *Embedded Arch Support helps reduce foot fatigue*
- *ArmourBlock® helps prevent growth of odor-causing bacteria in the sock*

BODY	FIRST SHIP	LAST SHIP	AR
VOLCANO ORANGE/BLACK	6/1/2014	12/24/2014	
SCATTER BLUE/BLACK	6/1/2014	12/24/2014	
HIGH-VIS YELLOW/BLACK	6/1/2014	12/24/2014	

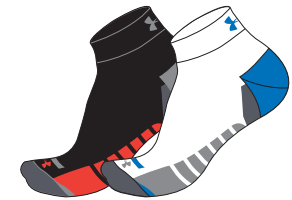

U005 MEN'S SELECTIVE CUSHION RUN

\$12.99 // SINGLE PAIR // LG // 83% POLYESTER, 13% NYLON, 4% SPANDEX

SPORT CATEGORY: RUNNING

- *Lite Cushion provides shock protection*
- *Left/Right Technology for true anatomical fit*
- *ArmourDry™ wicks moisture, accelerates evaporation*
- *Embedded Arch Support helps reduce foot fatigue*
- *ArmourBlock® helps prevent growth of odor-causing bacteria in the sock*

BODY	FIRST SHIP	LAST SHIP	AR
BLACK/VOLCANO ORANGE	6/1/2014	12/24/2014	
WHITE/SCATTER BLUE	6/1/2014	12/24/2014	



**NEW U012 WOMEN'S SPEEDFORM
ULTRA LOW TAB**

\$12.99 // SINGLE PAIR // MD // 45% TACTEL® NYLON,
33% NYLON, 18% POLYPPRO, 4% SPANDEX

SPORT CATEGORY: RUNNING

- *ArmourDry™ wicks moisture, accelerates evaporation*
- *Embedded Arch Support helps reduce foot fatigue*
- *Left/Right Technology for true anatomical fit*
- *ArmourBlock® helps prevent growth of odor-causing bacteria in the sock*

BODY	FIRST SHIP	LAST SHIP	AR
HIGH-VIS YELLOW	6/1/2014	12/24/2014	
WHITE	6/1/2014	12/24/2014	
CERISE	6/1/2014	12/24/2014	
BREATHTAKING BLUE	6/1/2014	12/24/2014	



U003 WOMEN'S ULTRA LITE DOUBLE TAB

\$12.99 // SINGLE PAIR // MD // 55% POLYESTER, 41% NYLON,
4% SPANDEX

SPORT CATEGORY: RUNNING

- *Ultra Lite Construction for fit*
- *Left/Right Technology for true anatomical fit*
- *Embedded Arch Support helps reduce foot fatigue*
- *ArmourDry™ wicks moisture, accelerates evaporation*
- *ArmourBlock® helps prevent growth of odor-causing bacteria in the sock*

BODY	FIRST SHIP	LAST SHIP	AR
TWILIGHT PURPLE/FUCHSIA ROSE	6/1/2014	12/24/2014	
WHITE/AQUEDUCT	6/1/2014	12/24/2014	



**U004 WOMEN'S FULL CUSHION RUN
NO SHOW**

\$12.99 // SINGLE PAIR // MD // 55% POLYESTER, 41% NYLON,
4% SPANDEX

SPORT CATEGORY: RUNNING

- *Full Cushion provides shock protection and space compensation*
- *Left/Right Technology for true anatomical fit*
- *Embedded Arch Support helps reduce foot fatigue*
- *ArmourDry™ wicks moisture, accelerates evaporation*
- *ArmourBlock® helps prevent growth of odor-causing bacteria in the sock*

BODY	FIRST SHIP	LAST SHIP	AR
FUCHSIA ROSE/TWILIGHT PURPLE	6/1/2014	12/24/2014	
AQUEDUCT/LEGION BLUE	6/1/2014	12/24/2014	



**U005 WOMEN'S SELECTIVE CUSHION RUN
LO CUT**

\$12.99 // SINGLE PAIR // MD // 83% POLYESTER, 13% NYLON,
4% SPANDEX

SPORT CATEGORY: RUNNING

- *Lite Cushion provides shock protection*
- *Left/Right Technology for true anatomical fit*
- *Embedded Arch Support helps reduce foot fatigue*
- *ArmourDry™ wicks moisture, accelerates evaporation*
- *ArmourBlock® helps prevent growth of odor-causing bacteria in the sock*

BODY	FIRST SHIP	LAST SHIP	AR
WHITE/FUCHSIA ROSE	6/1/2014	12/24/2014	
WHITE/AQUEDUCT	6/1/2014	12/24/2014	

(PLEASE CONTACT GILDAN, UNDER ARMOUR'S EXCLUSIVE SOCK LICENSEE, FOR ORDERING AND CUSTOMER SERVICE: 1-800-438-9127)



PERFORMANCE EYEWEAR

THE STRONGEST, LIGHTEST, MOST COMFORTABLE FRAMES IN THE GAME.

CORE SWITCH

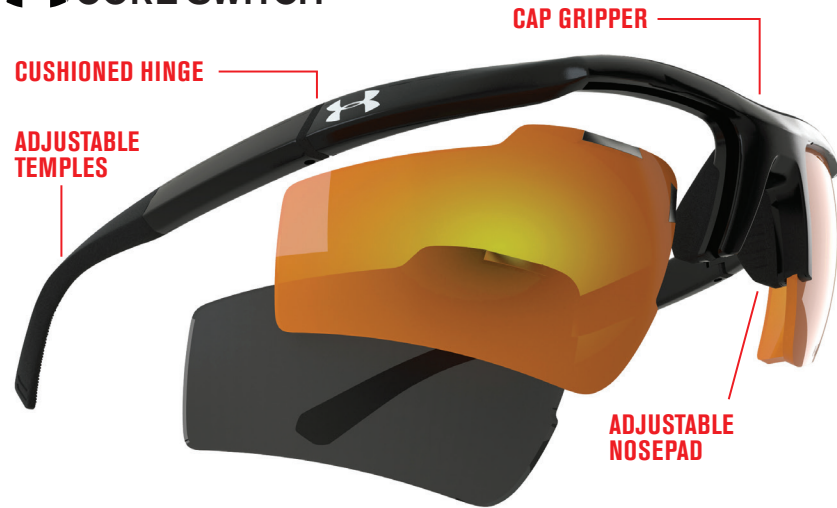

FRAME TECHNOLOGY

ADJUSTABLE NOSEPAD
Nosepad can be adjusted for a custom fit (available in most styles)

ADJUSTABLE TEMPLES
Temples can be adjusted for a custom fit (available in select styles)

AIR FLOW TECHNOLOGY
Air Flow directed through the lens to keep the wearer cooler (available in select styles)

ANTI-BOUNCE BRIDGE
Cradles nosebridge for comfort and reduces frame movement (available in select styles)

ARMOURFUSION™
ArmourFusion™ frames flex and retain their shape through the toughest conditions. Combining the element Titanium, which has the highest strength-to-weight ratio of any metal known to man, with Grilamid, a durable cutting-edge thermoplastic, results in ultra-lightweight, impact-resistant sunglass frames

CUSHIONED HINGE
High impact zone absorbs shock and ensures a customized fit (available in select styles)

THREE POINT GRIP
Ensures a comfortable and secure fit (available in select styles)

UNDER ARMOUR® PERFORMANCE EYEWEAR LENSES BLOCK 100% OF UVA, UVB, AND UVC RAYS.



GRAY lenses are the most flexible lens option, ideal for varying sports and activities.

BROWN lenses are ideal for outdoor enthusiasts like mountain bikers, climbers, hikers, etc.

GAME DAY lenses are ideal for sports like baseball, softball and golf where it is imperative to pick a moving object (a ball) off of a background (the sky or the grass) quickly and accurately.

MULTIFLECTION™ (Patented Multiflection™) lenses eliminate staining and smudges, are highly scratch-resistant, water-repellent, and are easier to clean than traditional lenses.

LENS TECHNOLOGY

PERFORMANCE POLARIZED NON POLARIZED



ARMOURSIGHT® LENS TECHNOLOGY
Up to 20% enhanced vision edge to edge;
Up to 10 times stronger than polycarbonate lenses



POLARIZED
High glare reduction and True Color Recognition in the brightest conditions



OPTICS BY CARL ZEISS
Zeiss precision optics achieve best optical performance through high material purity and long term durability



UA ZONE 2.0

FEATURES // BENEFITS

- *ArmourSight® // Up to 20% enhanced vision edge to edge; Up to 10 times stronger than polycarbonate lenses*
- *Armourfusion™ // Armourfusion™ frames flex and retain their shape through the toughest conditions / Combining the element Titanium, which has the highest strength-to-weight ratio of any metal known to man, with Grilamid, a durable cutting-edge thermoplastic, results in ultra-lightweight, impact-resistant sunglass frames*
- *Multiflection™ Lenses // Layers of protection guarding against scratches and smudges, and is easy to clean*

SIZES: ONE SIZE

STYLE #	FRAME COLOR // LENS COLOR	MSRP	UPC	AVAILABLE
UA8600050-010100	SATIN BLACK W/ BLACK // GRAY	\$89.99	845372034624	2/15/2014
UA8600050-000001	SHINY BLACK W/ YELLOW // GRAY MULTI	\$99.99	845372024069	AT ONCE
UA8600050-060641	SATIN CARBON W/ RED // GRAY W/ ORANGE MULTI	\$104.99	845372024076	AT ONCE
UA8600050-000161	SHINY BLACK W/ BLACK // GRAY W/ BLUE MULTI	\$104.99	845372034648	2/15/2014
UA8600050-000908	SHINY BLACK W/ CHARCOAL // GRAY MULTI POLARIZED	\$129.99	845372034631	2/15/2014
UA8600050-010168	SATIN BLACK W/ BLACK // GRAY W/ BLUE MULTI POLARIZED	\$144.99	845372024083	AT ONCE

PLEASE CONTACT EYEKING, LLC, UNDER ARMOUR'S EXCLUSIVE LICENSEE, FOR ORDERING AND CUSTOMER SERVICE: 1-866-EYEKING



UA IGNITER 2.0

FEATURES // BENEFITS

- *ArmourSight® // Up to 20% enhanced vision edge to edge; Up to 10 times stronger than polycarbonate lenses*
- *Armourfusion™ // Armourfusion™ frames flex and retain their shape through the toughest conditions / Combining the element Titanium, which has the highest strength-to-weight ratio of any metal known to man, with Grilamid, a durable cutting-edge thermoplastic, results in ultra-lightweight, impact-resistant sunglass frames*
- *Multiflection™ Lenses // Layers of protection guarding against scratches and smudges, and is easy to clean*

SIZES: ONE SIZE

STYLE #	FRAME COLOR // LENS COLOR	MSRP	UPC	AVAILABLE
UA8600051-000100	SHINY BLACK W/ BLACK // GRAY	\$89.99	845372034587	2/15/2014
UA8600051-000001	SHINY BLACK W/ YELLOW // GRAY MULTI	\$99.99	845372024090	AT ONCE
UA8600051-401001	SHINY NAVY BLUE W/ WHITE // GRAY MULTI	\$99.99	845372024335	AT ONCE
UA8600051-101041	SHINY WHITE W/ RED // GRAY W/ ORANGE MULTI	\$104.99	845372024106	AT ONCE
UA8600051-106451	SHINY WHITE W/ RED // GRAY MULTI	\$104.99	845372032781	2/15/2014
UA8600051-141441	SHINY CRYSTAL W/ FROSTED CRYSTAL // GRAY W/ ORANGE MULTI	\$104.99	845372033450	2/15/2014
UA8600051-184161	SATIN GRAY W/ BLUE // GRAY W/ BLUE MULTI	\$104.99	845372034532	2/15/2014
UA8600051-010141	SATIN BLACK W/ BLACK // GRAY W/ ORANGE MULTI	\$104.99	845372032774	2/15/2014
UA8600051-104361	SHINY WHITE W/ BLUE // GRAY W/ BLUE MULTI	\$109.99	845372024304	AT ONCE
UA8600051-108041	SHINY WHITE W/ ORANGE // GRAY W/ ORANGE MULTI	\$109.99	845372024298	AT ONCE
UA8600051-103081	SHINY WHITE W/ GREEN // GRAY W/ GREEN MULTI	\$109.99	845372024311	2/15/2014
UA8600051-010108	SATIN BLACK W/ BLACK // GRAY POLARIZED	\$129.99	845372024113	2/15/2014
UA8600051-010168	SATIN BLACK W/ BLACK // GRAY W/ BLUE MULTI POLARIZED	\$144.99	845372030893	2/15/2014



NEW UA FIRE

FEATURES // BENEFITS

- *ArmourSight® // Up to 20% enhanced vision edge to edge; Up to 10 times stronger than polycarbonate lenses*
- *Armourfusion™ // Armourfusion™ frames flex and retain their shape through the toughest conditions / Combining the element Titanium, which has the highest strength-to-weight ratio of any metal known to man, with Grilamid, a durable cutting-edge thermoplastic, results in ultra-lightweight, impact-resistant sunglass frames*
- *Adjustable Nosepad // Nosepad can be adjusted for a custom fit (available in select styles)*
- *Multiflection™ Lenses // Layers of protection guarding against scratches and smudges, and is easy to clean*

SIZES: ONE SIZE

STYLE #	FRAME COLOR // LENS COLOR	MSRP	UPC	AVAILABLE
UA8600065-010100	SATIN BLACK W/ CHARCOAL GRAY // GRAY	\$99.99	845372034204	2/15/2014
UA8600065-000030	SHINY BLACK W/ BLACK // GAME DAY MULTI	\$99.99	845372034938	2/15/2014
UA8600065-060661	SATIN CARBON W/ BLACK // GRAY W/ BLUE MULTI	\$109.99	845372034198	2/15/2014

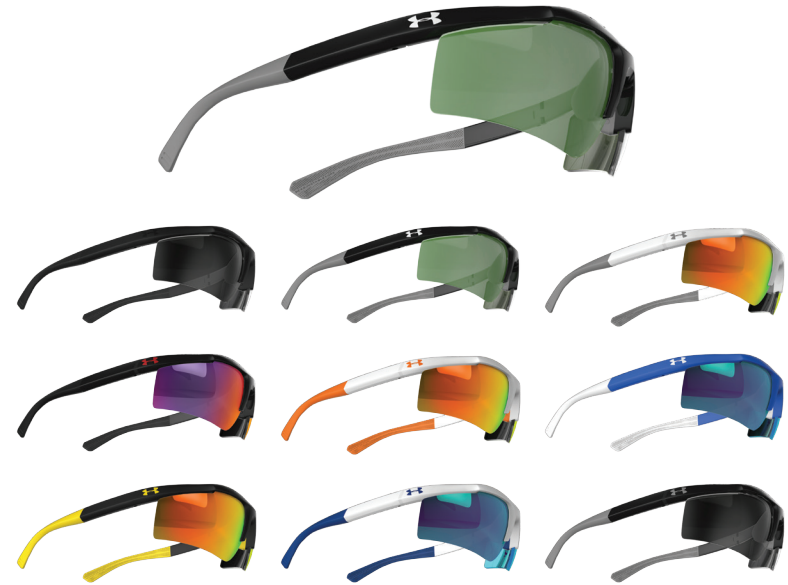

UA CORE

FEATURES // BENEFITS

- *ArmourSight® // Up to 20% enhanced vision edge to edge; Up to 10 times stronger than polycarbonate lenses*
- *Armourfusion™ // Armourfusion™ frames flex and retain their shape through the toughest conditions / Combining the element Titanium, which has the highest strength-to-weight ratio of any metal known to man, with Grilamid, a durable cutting-edge thermoplastic, results in ultra-lightweight, impact-resistant sunglass frames*
- *Adjustable Temples // Temples can be adjusted for a custom fit (available in select styles)*
- *Cap Gripper // Ensures a secure fit when worn upside down on a cap (available in select styles)*
- *Multiflection™ Lenses // Layers of protection guarding against scratches and smudges and is easy to clean*

SIZES: ONE SIZE

STYLE #	FRAME COLOR // LENS COLOR	MSRP	UPC	AVAILABLE
UA8600035-4700	SATIN BLACK W/ BLACK // GRAY	\$94.99	845372019638	AT ONCE
UA8600035-5131	SHINY BLACK W/ CHARCOAL GRAY // GAME DAY MULTI	\$99.99	845372014732	AT ONCE
UA8600035-5241	SHINY WHITE W/ CHARCOAL GRAY // GRAY W/ ORANGE MULTI	\$104.99	845372014749	AT ONCE
UA8600035-5151	SHINY BLACK W/ BLACK // GRAY MULTI	\$104.99	845372019348	AT ONCE
UA8600035-6001	SHINY WHITE W/ ORANGE // GRAY W/ ORANGE MULTI	\$104.99	845372020443	2/15/2014
UA8600035-6002	SATIN BLUE W/ WHITE // GRAY W/ BLUE MULTI	\$104.99	845372020412	2/15/2014
UA8600035-017141	SATIN BLACK W/ YELLOW // GRAY W/ ORANGE MULTI	\$104.99	845372025738	2/15/2014
UA8600035-114061	SATIN WHITE W/ NAVY // GRAY W/ BLUE MULTI	\$104.99	845372025752	2/15/2014
UA8600035-5108	SHINY BLACK W/ CHARCOAL GRAY // GRAY MULTI POLARIZED	\$129.99	845372015999	2/15/2014



UA REIGN

FEATURES // BENEFITS

- *ArmourSight® // Up to 20% enhanced vision edge to edge; Up to 10 times stronger than polycarbonate lenses*
- *Armourfusion™ // Armourfusion™ frames flex and retain their shape through the toughest conditions / Combining the element Titanium, which has the highest strength-to-weight ratio of any metal known to man, with Grilamid, a durable cutting-edge thermoplastic, results in ultra-lightweight, impact-resistant sunglass frames*
- *Multiflection™ Lenses // Layers of protection guarding against scratches and smudges, and is easy to clean*

SIZES: ONE SIZE

STYLE #	FRAME COLOR // LENS COLOR	MSRP	UPC	AVAILABLE
UA8600052-000001	SHINY BLACK W/ BLACK // GRAY MULTI	\$99.99	845372024120	AT ONCE
UA8600052-060641	SATIN CARBON W/ RED // GRAY W/ ORANGE MULTI	\$109.99	845372024137	AT ONCE
UA8600052-010161	SATIN BLACK W/ BLUE // GRAY W/ BLUE MULTI	\$109.99	845372024144	AT ONCE



UA STRIDE SWITCH

FEATURES // BENEFITS

- *ArmourSight® // Up to 20% enhanced vision edge to edge; Up to 10 times stronger than polycarbonate lenses*
- *Armourfusion™ // Armourfusion™ frames flex and retain their shape through the toughest conditions / Combining the element Titanium, which has the highest strength-to-weight ratio of any metal known to man, with Grilamid, a durable cutting-edge thermoplastic, results in ultra-lightweight, impact-resistant sunglass frames*
- *Adjustable Temples // Temples can be adjusted for a custom fit (available in select styles)*
- *Cap Gripper // Ensures a secure fit when worn upside down on a cap (available in select styles)*
- *Multiflection™ Lenses // Layers of protection guarding against scratches and smudges and is easy to clean*
- *Magnetic Interchange Lens System® // High-energy magnets embedded in lens to swap lenses quickly and easily*

SIZES: ONE SIZE

STYLE #	FRAME COLOR // LENS COLOR	MSRP	UPC	AVAILABLE
UA8620039-517031	SHINY BLACK W/ BLACK // GAME DAY W/ MULTI & CRIMSON	\$129.99	845372019379	AT ONCE
UA8620039-520041	SHINY WHITE W/ GRAY // ORANGE MIRROR & GRAY	\$134.99	845372024014	AT ONCE
UA8620039-480820	SATIN BLACK W/ BLACK // GRAY POLARIZED & BROWN	\$159.99	845372024007	AT ONCE

UA Stride Switch styles come with additional lenses



NEW UA MARBELLA

FEATURES // BENEFITS

- *ArmourSight® // Up to 20% enhanced vision edge to edge; Up to 10 times stronger than polycarbonate lenses*
- *Armourfusion™ // Armourfusion™ frames flex and retain their shape through the toughest conditions / Combining the element Titanium, which has the highest strength-to-weight ratio of any metal known to man, with Grilamid, a durable cutting-edge thermoplastic, results in ultra-lightweight, impact-resistant sunglass frames*
- *Multiflection™ Lenses // Layers of protection guarding against scratches and smudges and is easy to clean*
- *Adjustable Nosepad // Nosepad can be adjusted for a custom fit (available in select styles)*

SIZES: ONE SIZE

STYLE #	FRAME COLOR // LENS COLOR	MSRP	UPC	AVAILABLE
UA8600066-003100	SHINY BLACK W/ PEAPOD GREEN // GRAY	\$89.99	845372034174	2/15/2014
UA8600066-111170	SATIN WHITE W/ HOT CORAL // CRIMSON	\$89.99	845372034150	2/15/2014
UA8600066-010941	SATIN BLACK W/ CHARCOAL GRAY // ORANGE MULTI	\$104.99	845372034167	2/15/2014



NEW UA MARBELLA SHIELD

FEATURES // BENEFITS

- *ArmourSight® // Up to 20% enhanced vision edge to edge; Up to 10 times stronger than polycarbonate lenses*
- *Armourfusion™ // Armourfusion™ frames flex and retain their shape through the toughest conditions / Combining the element Titanium, which has the highest strength-to-weight ratio of any metal known to man, with Grilamid, a durable cutting-edge thermoplastic, results in ultra-lightweight, impact-resistant sunglass frames*
- *Multiflection™ Lenses // Layers of protection guarding against scratches and smudges and is easy to clean*
- *Adjustable Nosepad // Nosepad can be adjusted for a custom fit (available in select styles)*

SIZES: ONE SIZE

STYLE #	FRAME COLOR // LENS COLOR	MSRP	UPC	AVAILABLE
UA8600070-010100	SATIN BLACK W/ BLACK // GRAY	\$94.99	845372034037	2/15/2014
UA8600070-083101	SATIN SILVER W/ PEAPOD GREEN // GRAY MULTI	\$104.99	845372034020	2/15/2014
UA8600070-107141	SHINY WHITE W/ LIGHT YELLOW // GRAY W/ ORANGE MULTI	\$109.99	845372034013	2/15/2014

PLEASE CONTACT EYEKING, LLC, UNDER ARMOUR'S EXCLUSIVE LICENSEE, FOR ORDERING AND CUSTOMER SERVICE: 1-866-EYEKING



UA SURGE

FEATURES // BENEFITS

- *ArmourSight® // Up to 20% enhanced vision edge to edge; Up to 10 times stronger than polycarbonate lenses*
- *Armourfusion™ // Armourfusion™ frames flex and retain their shape through the toughest conditions / Combining the element Titanium, which has the highest strength-to-weight ratio of any metal known to man, with Grilamid, a durable cutting-edge thermoplastic, results in ultra-lightweight, impact-resistant sunglass frames*
- *Multiflection™ Lenses // Layers of protection guarding against scratches and smudges and is easy to clean*
- *Adjustable Nosepad // Nosepad can be adjusted for a custom fit*

SIZES: ONE SIZE

STYLE #	FRAME COLOR // LENS COLOR	MSRP	UPC	AVAILABLE
UA8600033-5100	SHINY BLACK W/ BLACK REPEATING UA WORDMARK // GRAY	\$69.99	845372014633	AT ONCE
UA8600033-2800	CRYSTAL W/ SHINY BLACK & MAGENTA // GRAY	\$69.99	845372019317	AT ONCE
UA8600033-6700	SHINY WHITE W/ TURQUOISE // GRAY	\$69.99	845372019324	AT ONCE



PACER



NEW
ARMOURFUSE™ TRACK SINGLET
ADULT: XS-XL

- Lightweight ArmourFuse™ race day singlet
- Scoop neck tank with sleek form-fitting racerback
- Signature lightweight HeatGear® fabrication
- Available in all ArmourFuse™ colors and prints
- Pacer design comes with shown pattern on back only - need to select front, primary and secondary back colors, and logo color

STYLE	PRICE
UJTJ1W (WOMEN'S)	\$55.00

JERSEY IS NFHS COMPLIANT

CUSTOM ARMOURFUSE UNIFORM FABRIC CONTENT:
87% polyester / 13% elastane with moisture transport properties

SPLIT



NEW
ARMOURFUSE™ TRACK SHORT
ADULT: XS-XL

- Lightweight ArmourFuse™ race day short
- Covered elastic waistband with internal drawcord
- Interior 100% polyester moisture wicking liner
- Side v-notch for comfort and performance
- Short is top stitched for additional strength and appearance
- 2 1/2" inseam
- Pacer design comes with solid ArmourFuse™ short only - need to select A and L from ABC's
- Split design offered in all ArmourFuse™ colors and prints

STYLE	PRICE
UJTS1W (WOMEN'S)	\$55.00

PACER

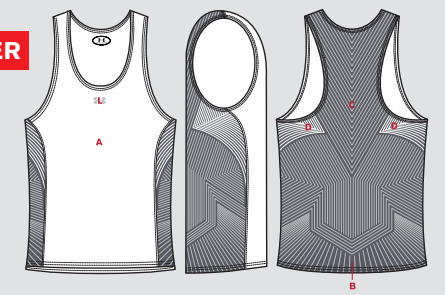

SPLIT

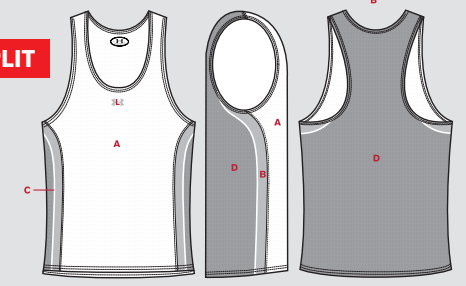

- A - BODY..... (no default)
- B - WIDE STRIPES..... (Tonal Print or Solid, no default)
- C - THIN STRIPES..... (no default)
- D - BACK.....(Tonal Print or Solid, defaults to A)
- L - LOGO..... (no default)

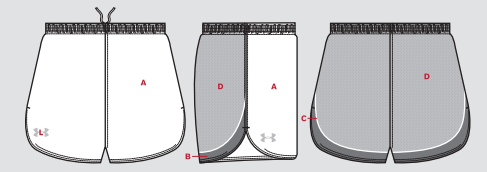

- A - BODY..... (no default)
- B - WIDE STRIPES..... (Tonal Print or Solid, no default)
- C - THIN STRIPES..... (no default)
- D - BACK.....(Tonal Print or Solid, defaults to A)
- L - LOGO..... (no default)

See page 165 for ArmourFuse™ design and color options. 6 piece minimum for ArmourFuse™ jerseys and shorts.



ARMOURFUSE TEAM UNIFORMS
ORDERING INFORMATION AND CUSTOMER SERVICE:
1-800-594-9082 www.underarmourteamuniforms.com



STOCK BREAKAWAY SINGLET

FIRST SHIP: C/O // LAST SHIP: 11/15/2016

- Lightweight race day singlet
- Scoop neck tank with contrast color, self material side and back inserts
- Polyester textured mesh for breathability and performance
- Entire jersey is top stitched for additional strength and appearance

STYLE	SIZE	PRICE
UTJ191W (WOMEN'S)	XS-XXL	\$30.00

STOCK BREAKAWAY UNIFORM FABRIC CONTENT:
 100% polyester high energy dyed textured mesh
 100% polyester liner

STOCK BREAKAWAY SHORT

FIRST SHIP: C/O // LAST SHIP: 11/15/2016

- Two color short, polyester textured mesh
- Solid single ply body short with self material contrast color side inserts
- Side v-notch for comfort and mobility
- Covered elastic waistband with internal drawcord
- All seams top stitched for additional strength and appearance
- 100% polyester internal liner
- 2 1/2" inseam

STYLE	SIZE	PRICE
UTS591W (WOMEN'S)	XS-XXL	\$30.00

COLOR OPTIONS - STOCK UNIFORM ONLY



STOCK TEAM UNIFORMS

ORDERING INFORMATION AND CUSTOMER SERVICE:
 1-800-594-9082 www.underarmourteamuniforms.com



PACER



NEW
ARMOURFUSE™ TRACK SINGLET

ADULT: S-2XL, OVERSIZE 3XL-4XL

- Lightweight ArmourFUSE™ race day singlet
- Scoop neck tank
- Signature lightweight HeatGear® fabrication
- Available in all ArmourFUSE™ colors and prints
- Pacer design comes with shown pattern on back only - need to select front, primary and secondary back colors, and logo color

STYLE	PRICE
UJTJ1 (M)	\$55.00

JERSEY IS NFHS COMPLIANT

CUSTOM ARMOURFUSE UNIFORM FABRIC CONTENT:
87% polyester / 13% elastane with moisture transport properties

SPLIT



NEW
ARMOURFUSE™ TRACK SHORT

ADULT: S-2XL, OVERSIZE 3XL-4XL

- Lightweight ArmourFUSE™ race day short
- Covered elastic waistband with internal drawcord
- Interior 100% polyester moisture wicking liner
- Side v-notch for comfort and performance
- Short is top stitched for additional strength and appearance
- 2 1/2" inseam
- Pacer design comes with solid ArmourFUSE™ short only - need to select A and L from ABC's
- Split design offered in all ArmourFUSE™ colors and prints

STYLE	PRICE
UJTS1 (M)	\$55.00

PACER

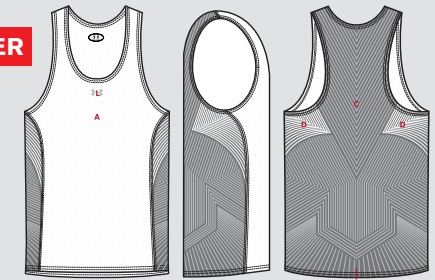

SPLIT

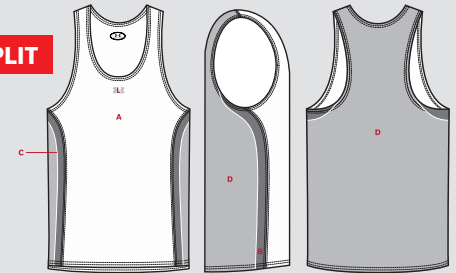

- A - BODY..... (no default)
- B - WIDE STRIPES..... (Tonal Print or Solid, no default)
- C - THIN STRIPES..... (no default)
- D - BACK.....(Tonal Print or Solid, defaults to A)
- L - LOGO..... (no default)

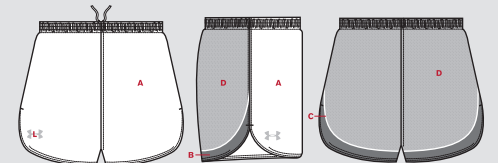

- A - BODY..... (no default)
- B - WIDE STRIPES..... (Tonal Print or Solid, no default)
- C - THIN STRIPES..... (no default)
- D - BACK.....(Tonal Print or Solid, defaults to A)
- L - LOGO..... (no default)

See page 165 for ArmourFUSE™ design and color options.
6 piece minimum for ArmourFUSE™ jerseys and shorts.



ARMOURFUSE TEAM UNIFORMS
ORDERING INFORMATION AND CUSTOMER SERVICE:
1-800-594-9082 www.underarmourteamuniforms.com



STOCK BREAKAWAY UNIFORM FABRIC CONTENT:
 100% polyester high energy dyed textured mesh
 100% polyester liner

STOCK BREAKAWAY SINGLET

FIRST SHIP: C/O // LAST SHIP: 11/15/2016

- Lightweight race day singlet
- Scoop neck tank with contrast color, self material side and back inserts
- Polyester textured mesh for breathability and performance
- Entire jersey is top stitched for additional strength and appearance

STYLE	SIZE	PRICE
UTJ190 (MEN'S)	S-XXL	\$30.00

STOCK BREAKAWAY SHORT

FIRST SHIP: C/O // LAST SHIP: 11/15/2016

- Two color short, polyester textured mesh
- Solid single ply body short with self material contrast color side inserts
- Side v-notch for comfort and mobility
- Covered elastic waistband with internal drawcord
- All seams top stitched for additional strength and appearance
- 100% polyester internal liner
- 2 1/2" inseam

STYLE	SIZE	PRICE
UTS590 (MEN'S)	S-XXL	\$30.00

COLOR OPTIONS - STOCK UNIFORM ONLY



STOCK TEAM UNIFORMS

ORDERING INFORMATION AND CUSTOMER SERVICE:
 1-800-594-9082 www.underarmourteamuniforms.com

