

# “How To” School Finance I

**April 13-14, 2016**

**Day 1: 9:00 am - 4:00 pm**  
(Registration/Continental Breakfast at 8:30 am)

**Day 2: 8:30 am - 12:00 pm**  
(Continental Breakfast at 8:00 am)

**BASA Conference Room**

Thousands of Superintendents, Treasurers, Administrators and School Board members have relied on BASA’s “How To” School Finance seminar to get the most up-to-date information available.

Join *Joel Roscoe*, BASA’s School Finance Consultant and *Tom Ash*, BASA’s Director of Governmental Relations for this intensive workshop.

## Update your knowledge

- \*What does the new state budget mean for your district
- \* Effects of the changes in HB64
- \* Update on the latest from the legislature
- \* Local levy options
- \* Effects of property valuation changes on local and state revenue.
- \* Constitutional provisions, property tax classes, and millage.

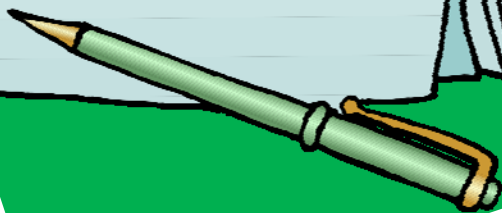

## Bring the Following Items (if available) and Your Enthusiasm to Learn!

- \* Your district’s “School Funding Resources” Report
- \* Current effective millage rates
- \* Current property valuation
- \* Your Questions!

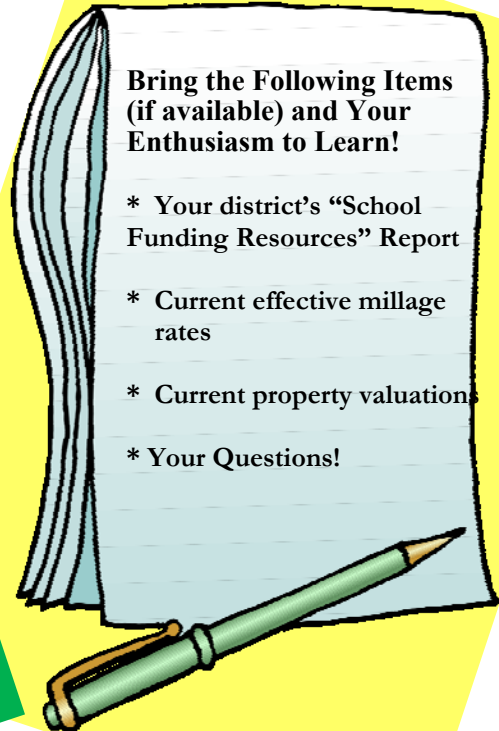

**Register Today! Space is Limited to 30 Participants!**  
(School Board Members and Treasurers are welcome.)

## Directions and Lodging Information:

**BASA, 8050 North High Street, Suite 150, Columbus, OH 43235 (614)846-4080**

**From I-70 East & I-70 West:** Exit I-270 North.

**From I-71 North** (if traveling through downtown) **and I-71 South:** Exit I-270 West. **To bypass downtown when traveling I-71 North:** Exit I-270 North outside of downtown.

**From I-270:** Exit U.S. 23 North toward Delaware (U.S. 23 North is North High Street). The BASA office is located on the right approximately 1 mile north of the I-270 exit. The building is across the street from Frisch's and next to the D1 facility. Conference room is located on the first floor.

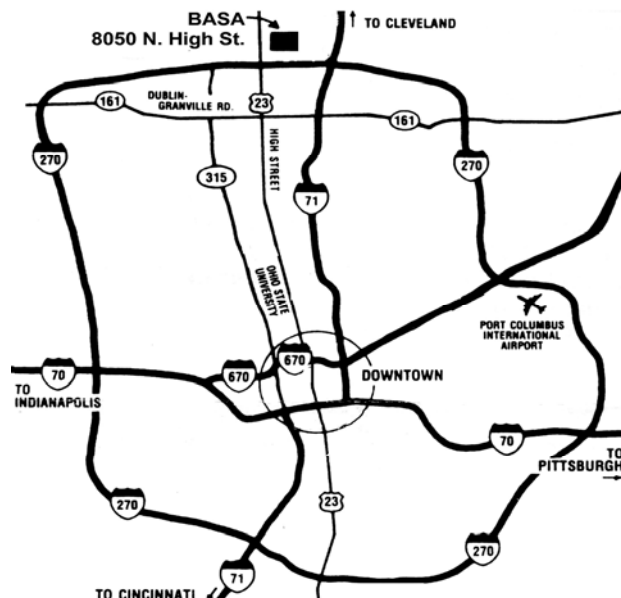

### Local Hotels:

#### Comfort Inn North/Polaris

8400 Lyra Drive, Columbus, OH  
(614) 791-9700

#### Doubletree Columbus/Worthington

175 Hutchison Avenue, Columbus, OH  
(614) 885-3334

#### Hilton Columbus/Polaris

8700 Lyra Drive, Columbus, OH  
(614) 885-1600

### BASA "HOW TO" SCHOOL FINANCE I REGISTRATION

April 13-14, 2016

**Complete registration form and** enclose a check or purchase order and **mail** to: BASA, 8050 N. High St., Suite 150, Columbus, OH 43235; **-or- Fax** to (614) 846-4081; **-or- Register on-line** at [www.basa-ohio.org](http://www.basa-ohio.org).

**Full Name:** \_\_\_\_\_ **Title:** \_\_\_\_\_

**Organization/School District:** \_\_\_\_\_

**Address/City/State/Zip:** \_\_\_\_\_

**Phone:** \_\_\_\_\_ **Fax:** \_\_\_\_\_ **Email:** \_\_\_\_\_

#### Fees & Payment (Includes Registration Fee, Continental Breakfast, and Lunch):

- \_\_\_\_\_  Check enclosed (payable to BASA)  
\_\_\_\_\_  \$280 first BASA member (or attendees whose superintendents are members)  
\_\_\_\_\_  \$210 each additional attendee from the member's district  
\_\_\_\_\_  \$335 Non-member

Purchase Order Number (if applicable) : \_\_\_\_\_

#### Cancellations & Refunds:

Refunds or credit will be given only for cancellations made in writing (mail or fax) and received by the BASA office up to five business days prior to the event date. Cancellations 5 business days or less prior to the conference are subject to a 50% cancellation fee. No refunds will be given for "no-shows."

#### Additional Information:

Participants in BASA workshops will receive a certificate of completion. Participants should discuss the outcomes of their experience with their Local Professional Development Committee (LPDC). **Graduate credit** may be available for an additional fee, as well as upon completion of an Action Plan or Reflection Paper. Details will be given at the conference. Questions may be directed to Georgine S. Collette at Ashland University at [gcollett@ashland.edu](mailto:gcollett@ashland.edu).