UNDER ARMOUR
OUTDOOR PERFORMANCE // SS17

MEN'S

OUTERWEAR - **7**
WATER - **13**
LIFESTYLE - **28**
BASELAYER - **40**
CORE - **42**
ACCESSORIES - **56**
FOOTWEAR - **62**

WOMEN'S

OUTERWEAR - **84**
WATER - **90**
LIFESTYLE - **96**
CORE - **102**
ACCESSORIES - **113**
FOOTWEAR - **116**

BOYS

OUTERWEAR - **128**
CORE - **134**
ACCESSORIES - **139**
FOOTWEAR - **142**

GIRLS

OUTERWEAR - **146**
CORE - **151**
ACCESSORIES - **156**
FOOTWEAR - **158**

INDEX - 164

UA INNOVATION LABS

PERFORMANCE

Every Under Armour® product is doing something for you: it's making you better. Following are the core pieces of DNA that deliver on this promise. The building blocks of performance.

We've developed a tiered system of water and wind protection to equip athletes facing any and every wet weather situation imaginable. From drizzle to steady rain to hurricane, we will keep you dry so you can perform better.

STORM1 — WATER-RESISTANT

STORM2 — HIGHLY WATER-RESISTANT & WINDPROOF

STORM3 — WATERPROOF & WINDPROOF

QUICK DRY
Provides superior moisture transport to keep you cool, dry and comfortable.

WINDPROOF
Constructed with a windproof laminate to block out the wind.

STRATEGIC VENTILATION
Built into the garment at key points where the body dumps heat.

4-WAY STRETCH
Lightweight fabrics with built-in 4-way stretch to improve mobility and accelerate dry time.

UPF PROTECTION
Ultra-violet protection keeps you safer in the heat of the day.

GEAR LINES

Blistering heat to bitter cold. Whatever the climate, whatever the conditions, Under Armour® Performance keeps athletes comfortable, dry, and light with gearlines engineered to perform.

coldgear®

KEEPS YOU WARM WHEN ITS COLD.
Best for weather between 0˚ and 55˚.

heatgear®

KEEPS YOU COOL WHEN ITS HOT.
Best for weather between 75˚ and 100˚.

THREADBORNE
THE CORE OF INNOVATION

THREADBORNE MICROTHREAD

THREADBORNE SIRO

THREADBORNE SEAMLESS

THREADBORNE SC

ARMOURBLOCK®

Armourblock® neutralizes odor-causing microbes to keep your gear smelling fresher longer.

ARMOUR VENT™ heatgear

UA ARMOURVENT™ MESH TECHNOLOGY COOLS YOUR BODY WITH TRUE BREATHABILITY IN A LIGHT, STRETCHY, FAST-DRYING FABRIC.

MAGZIP™

You'll never struggle again. Click the magnetic closure … zip it … done! Another problem solved and another advantage delivered by Under Armour. You're welcome.

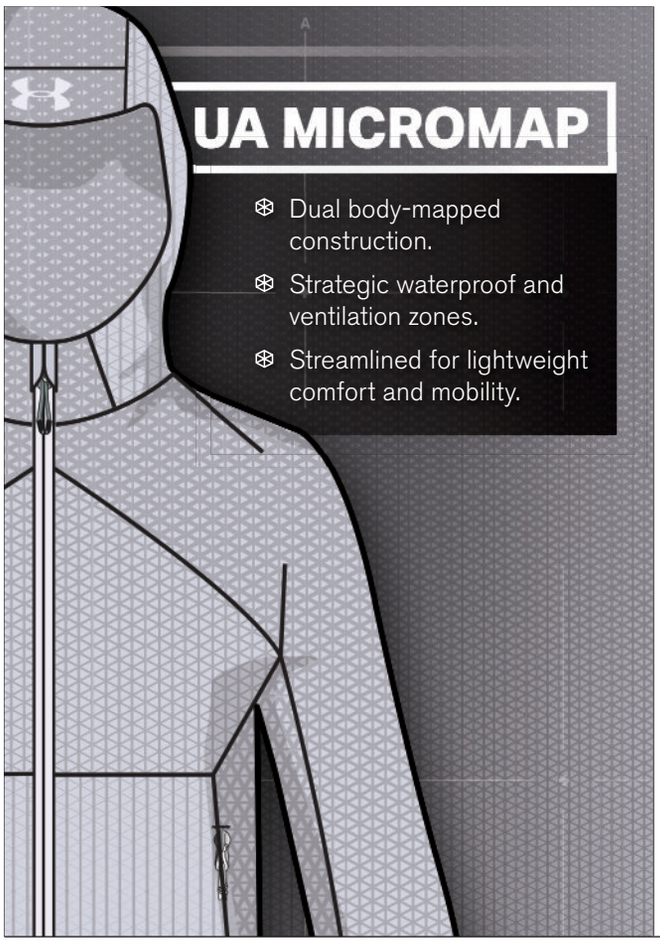

PACLITE® PRODUCT TECHNOLOGY

GORE-TEX® laminates with PACLITE® product technology are durably waterproof, windproof and very breathable. With a lightweight and packable construction, these garments are ideal for activities when weight and space are critical.

SIZE & FIT

Under Armour® Performance has already compensated in the design of its apparel to be consistent with normal (XS–XXXL) sizing. Please order the size you would wear in a non-performance T-shirt or pant.

MEN'S SIZE CHART

	SM	MD	LG	XL	XXL	XXXL
Chest	34–36 in	38–40 in	42–44 in	46–48 in	50–52 in	54–56 in
Waist	28–29 in	30–32 in	34–36 in	38–40 in	42–44 in	46–48 in

WOMEN'S SIZE CHART

	XS	SM	MD	LG	XL	XXL
Size	0-2	4-6	8-10	12-14	16	18
Bust (tops)	31-33 in	33.5-35.5 in	36-38 in	38.5-40.5 in	41-43 in	43+ in
Waist	23-25 in	25.5-27.5 in	28-30 in	30.5-32.5 in	33-35 in	35+ in
Hips	33-35 in	35.5-37.5 in	38-40 in	40.5-42.5 in	33-35 in	45+ in

YOUTH SIZE CHART

	YXS	YSM	YMD	YLG	YXL
Size	7	8	10-12	14-16	18-20
Chest	25-26 in	26-28 in	28-30 in	30-32 in	32-34 in
Waist	22-23 in	23-24 in	25-26 in	26-27 in	28-29 in
Hips	48-50 in	50-54 in	54-59 in	59-63 in	63-67 in

COMPRESSION

ULTRA-TIGHT, 'SECOND-SKIN' FIT

These products fit snugly to the body providing a close, lean, and supportive fit.

FITTED

CONTOURED TO THE BODY

Designed to be very close to the body without the constriction of compression.

LOOSE

GENEROUS CUT, OVERSIZED FIT

Generous cut product, providing full range of motion, and a full, loose fit.

SHIP WINDOW
12/20/16 - 6/15/17

MEN'S

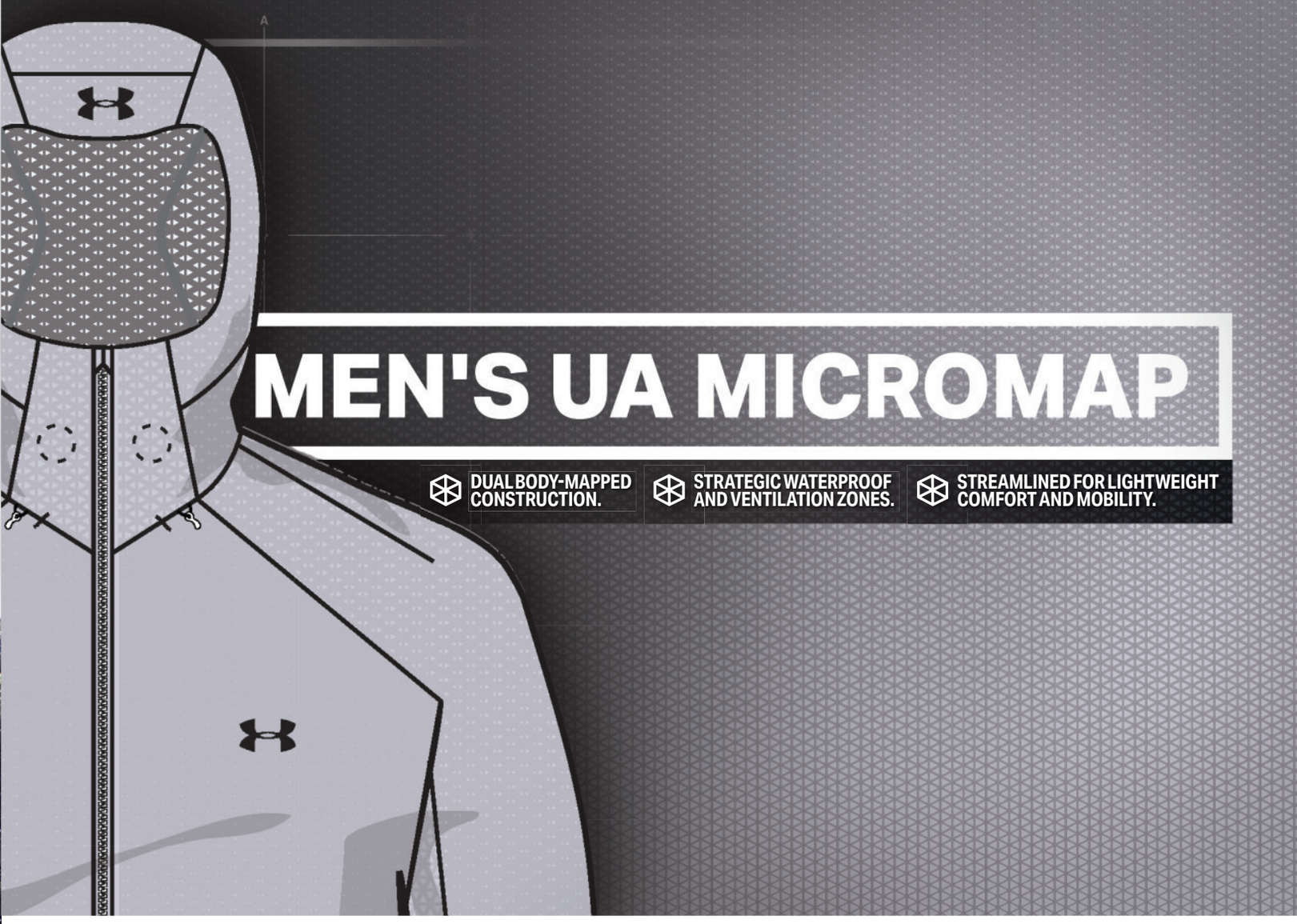

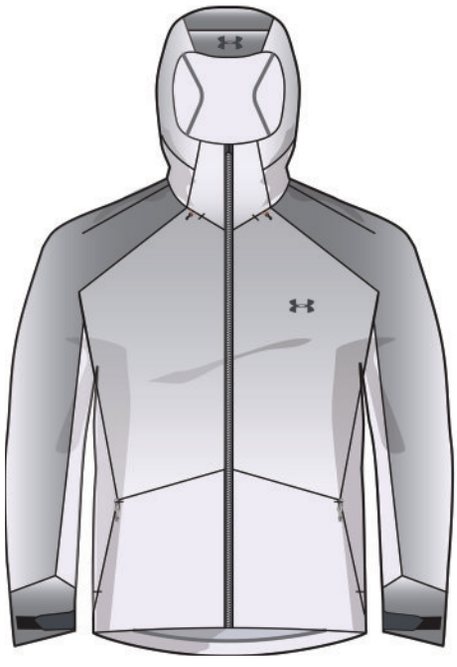

FRONT | 001

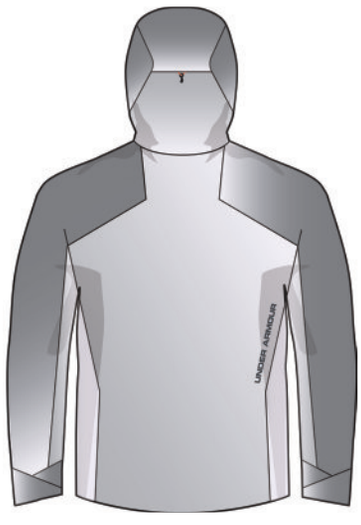

BACK

UA MICROMAP

JACKET

#1290519

$249.99 | LOOSE | SM-XXL

- Storm3 - Waterproof / Windproof
- Engineered wind- & waterproofness, mapped to balance protection & breathability
- 3-layer bonded fabric with a durable, smooth exterior
- Fully taped seams
- Lower back venting backed with power stretch mesh that doubles as a stash pocket
- Secure hand pockets with internal phone pocket
- Waterproof center front zipper
- Adjustable hood, cuff and hem

100% Nylon

001 - Glacier Gray / Rhino Gray / Stealth Gray

STORM3

UA HURAKAN PACLITE
JACKET
#1292055

$199.99 | LOOSE | SM-XXXL

- GORE-TEX® Paclite construction is 100% waterproof, lightweight & incredibly breathable
- Fully taped seams
- Secure hand pockets, with double-zips for ventilation
- Waterproof center front zipper
- Adjustable hood, cuff and hem

100% Polyester

941 - Overcast Gray / Rhino Gray / Phoenix Fire
001 - Black / Black / Graphite

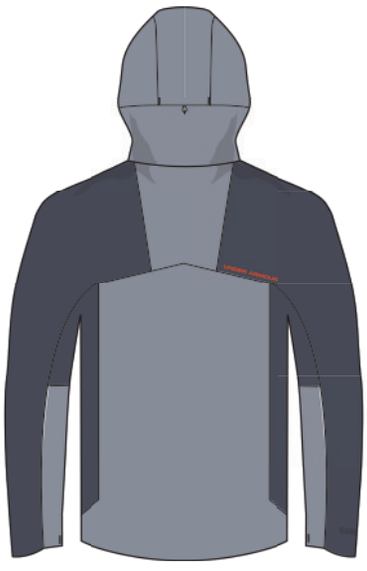

BACK

FRONT | 941

001

UA SURGE
JACKET
#1292015

$124.99 | LOOSE | SM-XXXL

- Storm^3 - Waterproof / Windproof
- Rated 10,000mm / 10,000g 2.5-layer waterproof/breathable construction
- Fully taped seams
- Zip vents under the arms for breathability
- Secure hand pockets
- Waterproof center front zipper
- Adjustable hood, cuff and hem

100% Nylon

941 - Overcast Gray / Stealth Gray (Emirates)
001 - Black / Graphite
299 - Vapor Green / Black
410 - Midnight Navy / Graphite (Emirates)
789 - Blue Marker / Graphite
860 - Dark Orange / Stealth Gray

BACK

FRONT | 941

001 299 410 789 860

FRONT | 789

BACK

001 040 330 772 600 998

UA BORA
JACKET
#1292014

$89.99 | LOOSE | SM-XXXL

- Storm3 - Waterproof / Windproof
- Rated 10,000mm / 10,000g 2-layer waterproof/ breathable construction with mesh drop liner
- Fully taped seams
- Secure hand pockets
- Adjustable hood and hem

100% Nylon

789 - Blue Marker / Graphite / Graphite
001 - Black / Graphite / Graphite
040 - Graphite / Overcast Gray / Overcast Gray
330 - Downtown Green / Downtown Green / Black
772 - Smash Yellow / Graphite / Graphite
600 - Red / Cardinal / Cardinal
998 - Blackout Navy / Graphite

HSTORM3

FRONT | 001

BACK

UA SURGE
PANT
#1273693

$99.99 | LOOSE | SM-XXXL

- Storm3 - Waterproof / Windproof
- Rated 10,000mm / 10,000g 2.5-layer waterproof/breathable construction
- Fully taped seams
- Elastic waistband with internal drawcord
- Secure hand pockets
- Zips at ankles with snap adjustments
- Inseam: 32"

100% Nylon

001 - Black / Amalgam Gray

HSTORM3

UA LEEWARD WINDBREAKER
JACKET
#1290517

$79.99 | LOOSE | SM-XXL

- Storm2 - Highly water resistant and windproof
- Durable, lightweight mini-ripstop woven
- Laser-perforations under the arms for ventilation
- Secure snap pockets with right-side internal phone pocket

100% Polyester

008 - Stealth Gray / Black / Overcast Gray (Mirage)
001 - Black / Black / Graphite
296 - Phoenix Fire / Graphite / Graphite
357 - Artillery Green / Artillery Green / Black (Mirage)
789 - Blue Marker / Graphite / Graphite
941 - Overcast Gray / Graphite / Graphite

BACK

FRONT | 008

001 296 357 789 941

STORM2

UA TURF & TIDE
JACKET
#1290516

$124.99 | LOOSE | SM-XXL

- Storm1 - Water-resistant
- Woven exterior with mesh drop liner
- Secure zippered hand pockets with right-side internal phone pocket
- Secure chest pocket

100% Polyester

200 - Tan Stone / Black / Glacier Gray
001 - Black / Stealth Gray / Stealth Gray
997 - Blackout Navy / Glacier Gray / Black

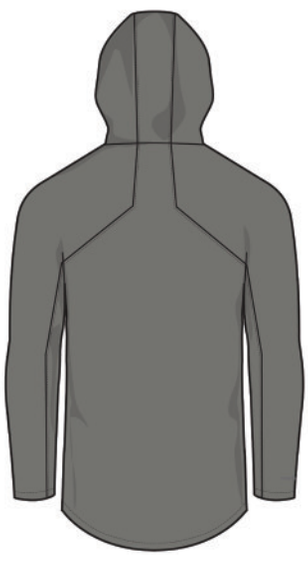

BACK

FRONT | 200

001 997

STORM1

FRONT | 002

UA GAMUTLITE

1/2 ZIP

#1271499

$89.99 | LOOSE | SM-XXXL

- Water-resistant fleece upper body to protect you from the elements
- Dual-layer fleece lower body with a soft, textured interior to trap added warmth
- 4-way stretch fabrication allows greater mobility in any direction
- Anti-odor technology
- Secure chest pocket

100% Polyester

002 - Black / Stealth Gray / Stealth Gray
016 - Anthracite / Lead Heather / Black
357 - Artillery Green / Downtown Green / Foliage Green
600 - Red / Red / Graphite

coldgear

BACK

016 357 600

UA COLDGEAR® REACTOR
JACKET
#1280823

$199.99 | LOOSE | SM-XXXL

- Storm^2 – Highly water-resistant and windproof
- UA ColdGear® Reactor intelligent insulation adapts to any activity for non-stop comfort and total versatility
- Lightweight, water-resistant, quick-drying performance
- Machine washable and hypoallergenic
- Packable – jacket stows neatly into its own chest pocket
- Fleece lined zippered hand pockets for comfort and to keep valuables secure
- Adjustable hem keeps warm in and elements out
- Chin guard for comfort
- UA MagZip™

Shell: 20D 100% Polyester
Lining: 100% Nylon
Insulation: CGR (80g Body/ 60g Sleeves)

907 - Ultra Blue / Midnight Navy / Overcast Gray
001 - Black / Black / Steel
357 - Artillery Green / Graystone

COLDGEAR REACTOR STORM2 MAGZIP

BACK

FRONT | 907

001 357

UA COLDGEAR® REACTOR
HOODED JACKET
#1280824

$224.99 | LOOSE | SM-XXXL

- Storm^2 – Highly water-resistant and windproof
- UA ColdGear® Reactor intelligent insulation adapts to any activity for non-stop comfort and total versatility
- Lightweight, water-resistant, quick-drying performance
- Machine washable and hypoallergenic
- Packable – jacket stows neatly into its own chest pocket
- Fleece lined zippered hand pockets for comfort and to keep valuables secure
- Adjustable hem keeps warm in and elements out
- Chin guard for comfort
- UA MagZip™

Shell: 20D 100% Polyester
Lining: 100% Nylon
Insulation: CGR (80g Body/ 60g Hood & Sleeves)

001 - Black / Black / Steel
357 - Artillery Green / Stoneleigh Taupe / Graystone

COLDGEAR REACTOR STORM2 MAGZIP

BACK

FRONT | 001

357

MEN'S WATER

UNDER ARMOUR SUNBLOCK
HOODIE
#1295111

$54.99 | FITTED | SM-XXL

- UPF 50+ protects your skin from the sun's harmful rays
- Skin Cancer Foundation approved
- Lightweight textured fabric for comfort and breathability
- Moisture Transport System wicks sweat & dries fast
- Anti-odor technology

100% Polyester

040 - Graphite / Graphite
100 - White / White
190 - Absinthe Green / Absinthe Green
772 - Smash Yellow / Smash Yellow
789 - Blue Marker / Blue Marker
860 - Dark Orange / Dark Orange

heatgear

RECOMMENDED SKIN CANCER FOUNDATION

BACK

FRONT | 040

100 190 772 789 860

FRONT | 158

BACK

UNDER ARMOUR SUNBLOCK

LS TEE

#1290532

$49.99 | FITTED | SM-XXL

- UPF 50+ protects your skin from the sun's harmful rays
- Skin Cancer Foundation approved
- Lightweight textured fabric for comfort and breathability
- Moisture Transport System wicks sweat & dries fast
- Anti-odor technology

100% Polyester

158 - Turquoise Sky / Turquoise Sky
001 - Black / Black
100 - White / White
789 - Blue Marker / Blue Marker
860 - Dark Orange / Dark Orange
941 - Overcast Gray / Overcast Gray
190 - Absinthe Green / Absinthe Green
772 - Smash Yellow / Smash Yellow

001 100 789 860 941 190 772

heatgear

RECOMMENDED SKIN CANCER FOUNDATION

FRONT | 860

BACK

UNDER ARMOUR SUNBLOCK

SS TEE

#1290526

$44.99 | FITTED | SM-XXL

- UPF 50+ protects your skin from the sun's harmful rays
- Skin Cancer Foundation approved
- Lightweight textured fabric for comfort and breathability
- Moisture Transport System wicks sweat & dries fast
- Anti-odor technology

100% Polyester

860 - Dark Orange / Dark Orange
002 - Black / Black
100 - White / White
190 - Absinthe Green / Absinthe Green
772 - Smash Yellow / Smash Yellow
789 - Blue Marker / Graphite
941 - Overcast Gray / Overcast Gray
997 - Blackout Navy / Blackout Navy

002 100 190 772 789 941 997

heatgear

RECOMMENDED SKIN CANCER FOUNDATION

UA FRACTLE
TANK
#1290524

$34.99 | FITTED | SM-XXXL

- UPF 50+ protects your skin from the sun's harmful rays
- Lightweight textured fabric for comfort and breathability
- Moisture Transport System wicks sweat & dries fast

100% Polyester

008 - Stealth Gray / Black / Stealth Gray
100 - White / Overcast Gray / White
330 - Downtown Green / Artillery Green / Downtown Green
464 - Water / Blue Marker / Water
772 - Smash Yellow / Graphite / Smash Yellow
860 - Dark Orange / Stealth Gray / Dark Orange

FRONT | 008

heatgear

BACK

100 330 464 772 860

FRONT | 860

BACK

076 330 001

UA THREADBORNE RASHGUARD

LS

#1290528

$49.99 | FITTED | SM-XXXL

- UA Microthread technology in the fabric dries faster, won't cling to you, won't chafe & stretches without absorbing sweat
- UPF 50+ protects your skin from the sun's harmful rays
- 4-way stretch fabrication without elastane allows greater mobility and quicker dry time
- Anti-odor technology

100% Polyester

860 - Dark Orange / Phoenix Fire / Overcast Gray
076 - Rhino Gray / Turquoise Sky / White
330 - Downtown Green / Foliage Green / Vapor Green
001 - Glacier Gray / Black / Absinthe Green

heatgear

FRONT | 941

BACK

001 158 789

UA THREADBORNE RASHGUARD

SS

#1290529

$44.99 | FITTED | SM-XXXL

- UA Microthread technology in the fabric dries faster, won't cling to you, won't chafe & stretches without absorbing sweat
- UPF 50+ protects your skin from the sun's harmful rays
- 4-way stretch fabrication without elastane allows greater mobility and quicker dry time
- Anti-odor technology

100% Polyester

941 - Overcast Gray / Maroon / Phoenix Fire
001 - Black / Stealth Gray / Graphite
158 - Turquoise Sky / Rhino Gray / Smash Yellow
789 - Blue Marker / Water / Graphite

heatgear

UA ARMOURVENT
BOARDSHORT
#1290504

$79.99 | LOOSE | 28, 29, 30, 31, 32, 33, 34, 36, 38, 40, 42, 44, 46

- Storm[1] - Water-resistant
- ArmourVent Technology delivers true breathability in a light, durable, fast-drying fabric
- Salt & chlorine-resistant materials help prevent fading & wear in the water
- Quick-dry construction
- Stealthy zippered side pocket with bungee for keys
- Outseam: 20.25"

100% Polyester

299 - Vapor Green / Artillery Green / White (Kalahari)
001 - Black / Stealth Gray / Graphite

heatgear STORM[1]

BACK

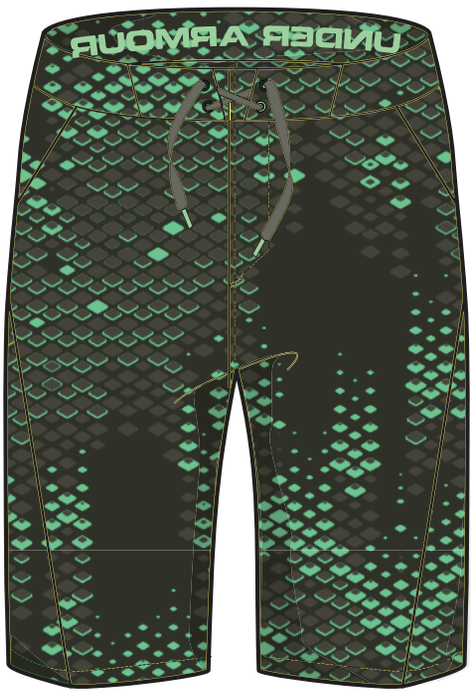

FRONT | 299

001

UA REBLEK
PRINTED BOARDSHORT
#1290503

$54.99 | LOOSE | 28, 29, 30, 31, 32, 33, 34, 36, 38, 40, 42, 44, 46

- Storm[1] - Water-resistant
- Salt & chlorine-resistant materials help prevent fading & wear in the water
- 4-way stretch fabrication allows for greater mobility in any direction
- Anti-odor technology
- UPF 30+ protects your skin from the sun's harmful rays
- Quick-dry construction
- Secure cargo pocket with mesh drainage
- Outseam: 21"

86% Polyester
14% Elastane

001 - Glacier Gray / Stealth Gray / Phoenix Fire (Gobi)
008 - Stealth Gray / Blackout Navy / Absinthe Green (Kalahari)
158 - Turquoise Sky / Turquoise Sky / Overcast Gray (Kalahari)
296 - Phoenix Fire / Black / Overcast Gray (Gobi)
330 - Downtown Green / Foliage Green / Vapor Green (Gobi)
954 - Ridge Reaper Hydro / Toxic
997 - Blackout Navy / Black / Glacier Gray (Kalahari)

heatgear STORM[1]

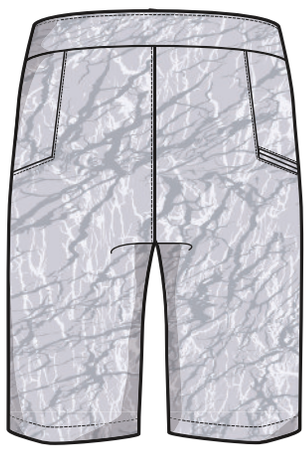

BACK

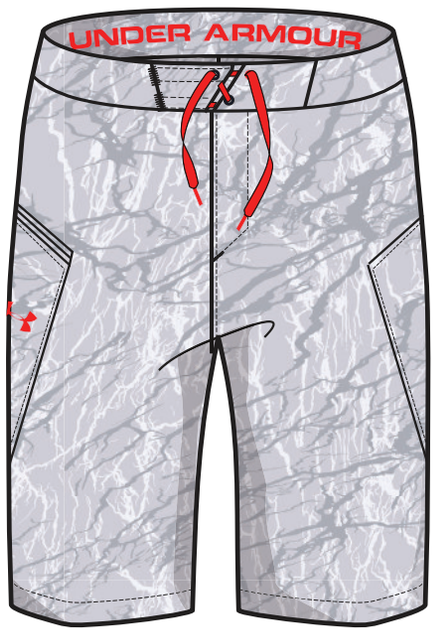

FRONT | 001

008 158 296 330 954 997

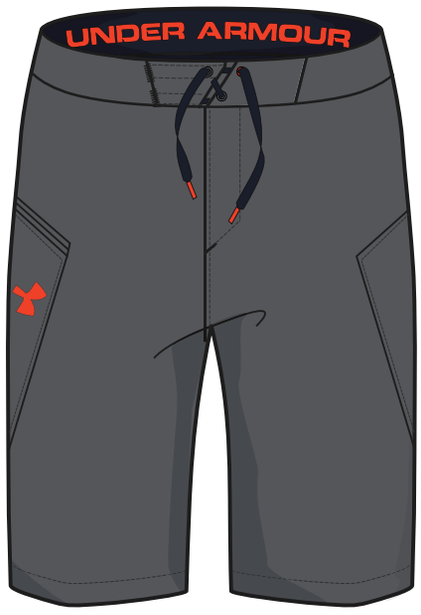

FRONT | 076

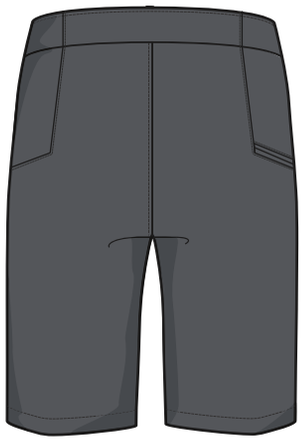

BACK

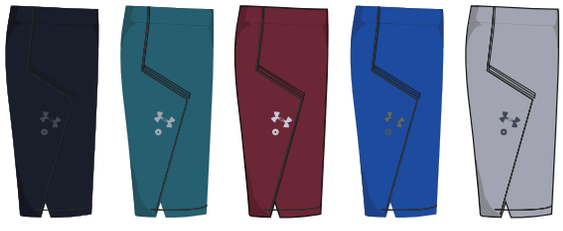

001 158 625 789 941

UA REBLEK
BOARDSHORT
#1290505

$49.99 | LOOSE | 28, 29, 30, 31, 32, 33, 34, 36, 38, 40, 42, 44, 46

- Storm[1] - Water-resistant
- Salt & chlorine-resistant materials help prevent fading & wear in the water
- 4-way stretch fabrication allows greater mobility in any direction
- Anti-odor technology
- UPF 30+ protects your skin from the sun's harmful rays
- Quick-dry construction
- Secure cargo pocket with mesh drainage
- Outseam: 21"

86% Polyester
14% Elastane

076 - Rhino Gray / Black / Phoenix Fire
001 - Black / Graphite / Stealth Gray
158 - Turquoise Sky / Rhino Gray / Tokyo Lemon
625 - Cardinal / Red / Glacier Gray
789 - Blue Marker / Carolina Blue / Graphite
941 - Overcast Gray / Glacier Gray / Stealth Gray

heatgear STORM[1]

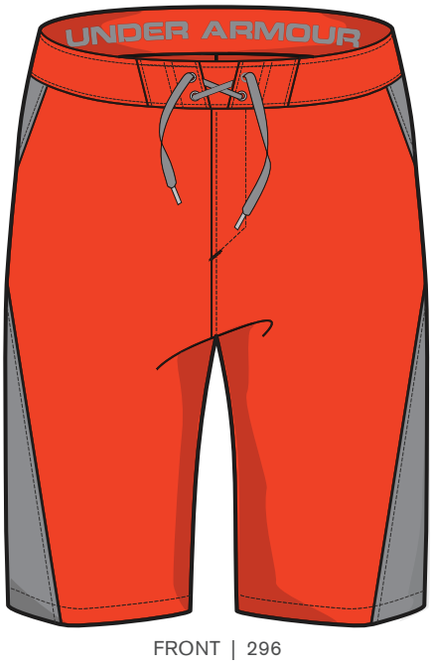

FRONT | 296

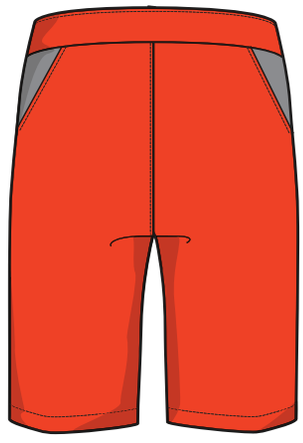

BACK

040 001 158 789 997

UA MANIA
BOARDSHORT
#1290506

$39.99 | LOOSE | 28, 29, 30, 31, 32, 33, 34, 36, 38, 40, 42, 44, 46

- Storm[1] - Water-resistant
- Salt & chlorine-resistant materials help prevent fading & wear in the water
- Anti-odor technology
- UPF 30+ protects your skin from the sun's harmful rays
- Quick-dry construction
- Secure cargo pocket with mesh drainage
- Outseam: 21"

100% Polyester

296 - Phoenix Fire / Steel / Stealth Gray
040 - Graphite / Overcast Gray / Black
001 - Black / Stealth Gray / Graphite
158 - Turquoise Sky / Graphite / Overcast Gray
789 - Blue Marker / Blackout Navy / Water
997 - Blackout Navy / Black / Absinthe Green

heatgear STORM[1]

UA MANIA VOLLEY
SHORT
#1290508

$44.99 | LOOSE | SM-XXXL

- Storm[1] - Water-resistant
- Internal quick-dry mesh liner
- Anti-odor technology
- UPF 30+ protects your skin from the sun's harmful rays
- Encased elastic waistband with external drawcord
- Hand pockets with right-side internal phone pocket and bungee for keys
- Inseam: 9"

100% Polyester

789 - Blue Marker / Graphite / Water
001 - Black / Blackout Navy / Graphite
008 - Stealth Gray / Overcast Gray / Graphite
158 - Turquoise Sky / Rhino Gray / Graphite
261 - Dune / Stealth Gray / Black
357 - Artillery Green / Vapor Green Foliage Green
600 - Red / Maverick Brown / Black
772 - Smash Yellow / Black / Graphite
296 - Phoenix Fire / Rhino Gray / Stealth Gray

heatgear STORM1

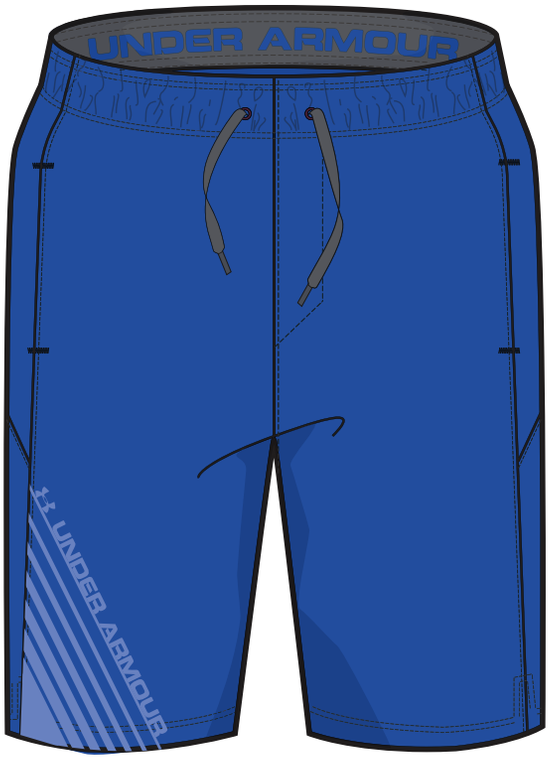

FRONT | 789

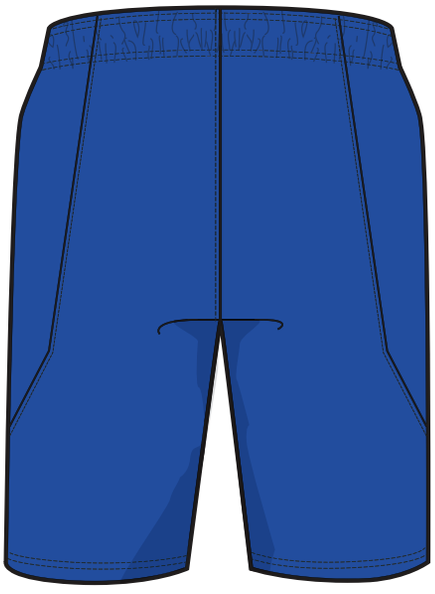

BACK

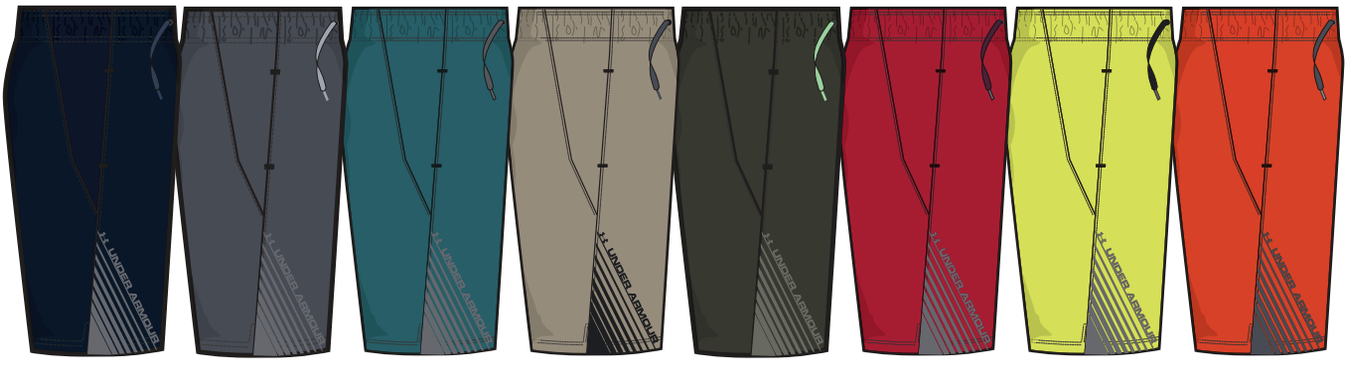

001 008 158 261 357 600 772 296

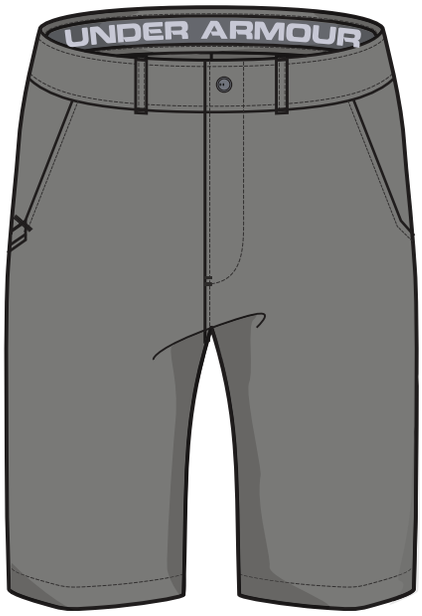

FRONT | 200

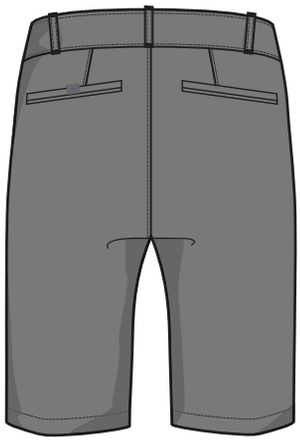

BACK

001 008 240 351 997

UA TURF & TIDE STRETCH
SHORT
#1290498

$64.99 | LOOSE | 28, 29, 30, 31, 32, 33, 34, 36, 38, 40, 42, 44, 46

- Storm[1] - Water-resistant
- 4-way stretch fabrication allows greater mobility in any direction
- Stretch-engineered waistband for superior mobility & insane comfort
- 2 hand pockets, 2 back pockets & right side internal phone pocket
- Inseam: 10.5"

86% Polyester
14% Elastane

200 - Tan Stone / Black / Glacier Gray
001 - Black / Absinthe Green / Blackout Navy
008 - Stealth Gray / Phoenix Fire / Overcast Gray
240 - Maverick Brown / Red / Black
351 - Foliage Green / Black / Artillery Green
997 - Blackout Navy / Absinthe Green / Black

heatgear STORM[1]

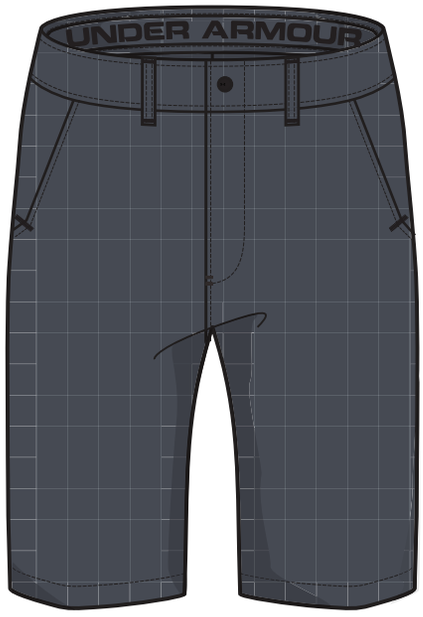

FRONT | 008

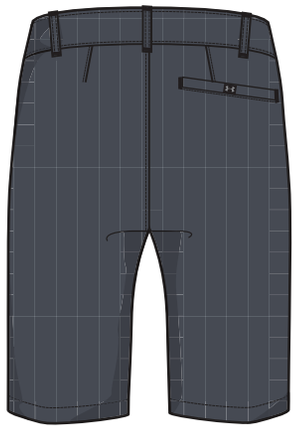

BACK

240 351 941 997

UA TURF & TIDE
SHORT
#1290501

$59.99 | LOOSE | 28, 29, 30, 31, 32, 33, 34, 36, 38, 40, 42, 44, 46

- Storm[1] - Water-resistant
- Stretch-engineered waistband for superior mobility & insane comfort
- 2 hand pockets & secure back right pocket
- Inseam: 10.25"

56% Cotton
43% Polyester
1% Elastane

008 - Stealth Gray / Phoenix Fire / Overcast Gray
240 - Maverick Brown / Red / Black
351 - Foliage Green / Artillery Green / Black
941 - Overcast Gray / Smash Yellow / Graphite
997 - Blackout Navy / Absinthe Green / Black

heatgear STORM[1]

UA ATEEV
TEE
#1286143

$24.99 | LOOSE | SM-XXXL

- Charged Cotton® has the comfort of cotton, but dries much faster
- 4-way stretch fabrication allows greater mobility in any direction
- Moisture Transport System wicks sweat & dries fast
- Anti-odor technology

57% Cotton
38% Polyester
5% Elastane

100 - White / Red
076 - Rhino Gray / Turquoise Sky

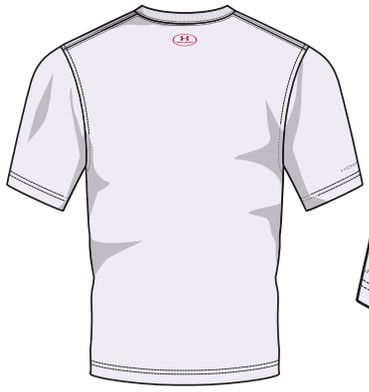

BACK

FRONT | 100

076

UNDER ARMOUR CHARGED COTTON

UA SURF SKELETEE
TEE
#1291498

$24.99 | LOOSE | SM-XXXL

- Charged Cotton® has the comfort of cotton, but dries much faster
- 4-way stretch fabrication allows greater mobility in any direction
- Moisture Transport System wicks sweat & dries fast
- Anti-odor technology

57% Cotton
38% Polyester
5% Elastane

001 - Black / Phoenix Fire / Maroon
100 - White / Absinthe Green / Black

BACK

FRONT | 001

100

UNDER ARMOUR CHARGED COTTON

FRONT | 025

BACK

UA TUNA PILL
TEE
#1291491

$24.99 | LOOSE | S-XXXL

- Charged Cotton® has the comfort of cotton, but dries much faster
- 4-way stretch fabrication allows greater mobility in any direction
- Moisture Transport System wicks sweat & dries fast

57% Cotton / 38% Polyester / 5% Elastane

025 - True Gray Heather / Ultra Blue
475 - Carolina Blue / White

475

heatgear UNDER ARMOUR CHARGED COTTON

FRONT | 190

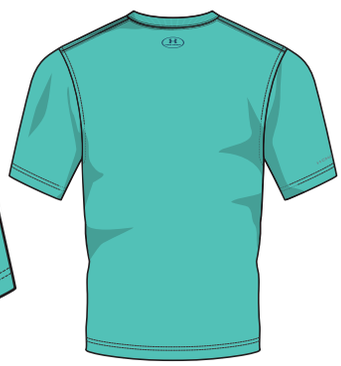

BACK

UA MARLIN PILL
TEE
#1291488

$24.99 | LOOSE | S-XXXL

- Charged Cotton® has the comfort of cotton, but dries much faster
- 4-way stretch fabrication allows greater mobility in any direction
- Moisture Transport System wicks sweat & dries fast

57% Cotton / 38% Polyester / 5% Elastane

190 - Absinthe Green / Blackout Navy
907 - Ultra Blue / White

907

heatgear UNDER ARMOUR CHARGED COTTON

UA CLASSIC BASS
TEE
#1290731

$24.99 | LOOSE | S-XXXL

- 57% Cotton / 38% Polyester / 5% Elastane
- Charged Cotton® has the comfort of cotton, but dries much faster
- 4-way stretch fabrication allows greater mobility in any direction
- Moisture Transport System wicks sweat & dries fast

357 - Artillery Green / Foliage Green
025 - True Gray Heather / Artillery Green

heatgear UNDER ARMOUR CHARGED COTTON

BACK

025

FRONT | 357

UA CLASSIC TUNA
TEE
#1290727

$24.99 | LOOSE | S-XXXL

- 57% Cotton / 38% Polyester / 5% Elastane
- Charged Cotton® has the comfort of cotton, but dries much faster
- 4-way stretch fabrication allows greater mobility in any direction
- Moisture Transport System wicks sweat & dries fast

190 - Absinthe Green / Blackout Navy
907 - Ultra Blue / White

heatgear UNDER ARMOUR CHARGED COTTON

BACK

907

FRONT | 190

UA CLASSIC MARLIN
TEE
#1290726

$24.99 | LOOSE | S-XXXL

- 57% Cotton / 38% Polyester / 5% Elastane
- Charged Cotton® has the comfort of cotton, but dries much faster
- 4-way stretch fabrication allows greater mobility in any direction
- Moisture Transport System wicks sweat & dries fast

475 - Carolina Blue / White
100 - White / Ultra Blue

heatgear UNDER ARMOUR CHARGED COTTON

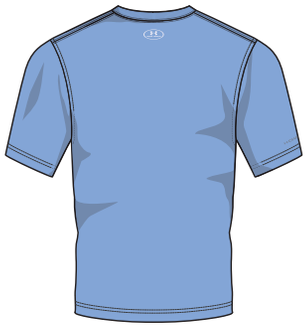

BACK

100

FRONT | 475

FRONT | 351

BACK

875

UA CLASSIC WALLEYE
TEE
#1290730

$24.99 | LOOSE | S-XXXL

- 57% Cotton / 38% Polyester / 5% Elastane
- Charged Cotton® has the comfort of cotton, but dries much faster
- 4-way stretch fabrication allows greater mobility in any direction
- Moisture Transport System wicks sweat & dries fast

351 - Foliage Green / Artillery Green
875 - Texas Orange / Blackout Navy

heatgear UNDER ARMOUR CHARGED COTTON

FRONT | 025

BACK

997

UA CLASSIC TROUT
TEE
#1290728

$24.99 | LOOSE | S-XXXL

- 57% Cotton / 38% Polyester / 5% Elastane
- Charged Cotton® has the comfort of cotton, but dries much faster
- 4-way stretch fabrication allows greater mobility in any direction
- Moisture Transport System wicks sweat & dries fast

025 - True Gray Heather / Black
997 - Blackout Navy / Texas Orange

heatgear UNDER ARMOUR CHARGED COTTON

FRONT | 100

BACK

001

UA CLASSIC SHARK
TEE
#1290729

$24.99 | LOOSE | S-XXXL

- 57% Cotton / 38% Polyester / 5% Elastane
- Charged Cotton® has the comfort of cotton, but dries much faster
- 4-way stretch fabrication allows greater mobility in any direction
- Moisture Transport System wicks sweat & dries fast

100 - White / Black
001 - Black / Red

heatgear UNDER ARMOUR CHARGED COTTON

UA MARLIN STRIKE
TEE
#1290734

$29.99 | LOOSE | S-XXXL

- 57% Cotton / 38% Polyester / 5% Elastane
- Charged Cotton® has the comfort of cotton, but dries much faster
- 4-way stretch fabrication allows greater mobility in any direction
- Moisture Transport System wicks sweat & dries fast

190 - Absinthe Green / White

BACK | 190

FRONT

heatgear UNDER ARMOUR CHARGED COTTON

UA SALT WATER PHOTO REEL
TEE
#1291493

$29.99 | LOOSE | S-XXXL

- 57% Cotton / 38% Polyester / 5% Elastane
- Charged Cotton® has the comfort of cotton, but dries much faster
- 4-way stretch fabrication allows greater mobility in any direction
- Moisture Transport System wicks sweat & dries fast

100 - White / White

190 - Absinthe Green / Absinthe Green

BACK

FRONT | 100

190

heatgear UNDER ARMOUR CHARGED COTTON

FRONT | 200

BACK

875

UA FRESH WATER PHOTO REEL

TEE

#1291492

$29.99 | LOOSE | S-XXXL

- 57% Cotton / 38% Polyester / 5% Elastane
- Charged Cotton® has the comfort of cotton, but dries much faster
- 4-way stretch fabrication allows greater mobility in any direction
- Moisture Transport System wicks sweat & dries fast

200 - Tan Stone / Tan Stone

875 - Texas Orange / / Texas Orange

heatgear UNDER ARMOUR CHARGED COTTON

NOTES

MEN'S LIFESTYLE

FRONT | 386

BACK

UA BACKWATER
LS
#1290754

$84.99 | LOOSE | SM-XXXL

- Light, breathable fabric that stretches for greater mobility
- Moisture Transport System wicks sweat & dries fast
- Back darting for better mobility
- Button-down collar

53% Polyester
45% Cotton
2% Elastane

386 - Persian / White (Break Boundaries Plaid)
001 - Glacier Gray / White (Break Boundaries Plaid)
002 - Glacier Gray / White
003 - Black / White
061 - Solder / White
158 - Turquoise Sky / White
176 - Fresh Clay / White
625 - Cardinal / White
997 - Blackout Navy / White

001 002 003 061 158 176 625 997

FRONT | 101

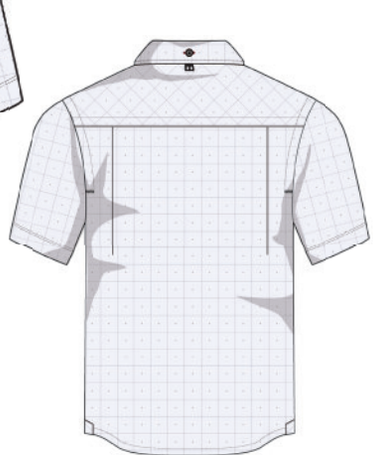

BACK

UA BACKWATER
SS
#1290762

$74.99 | LOOSE | SM-XXXL

- Light, breathable fabric that stretches for greater mobility
- Moisture Transport System wicks sweat & dries fast
- Back darting for better mobility
- Button-down collar

53% Polyester
45% Cotton
2% Elastane

101 - White / White
002 - Glacier Gray / White
035 - Steel / White
061 - Solder / White
076 - Rhino Gray / White
100 - White / White
001 - Black / White
158 - Turquoise Sky / White
176 - Fresh Clay / White
625 - Cardinal / White
997 - Blackout Navy / White

002 035 061 076 100 001 158 176 625 997

UA FISH HUNTER
LONG SLEEVE PLAID
#1290746

$74.99 | LOOSE | S-XXXL

- 93% Nylon / 7% Elastane
- Light & fast, built from incredibly stretchy, breathable woven fabric
- 50+ UPF protects you from the sun's harmful rays
- Stain release materials keep blood, guts & dirt from soaking in
- Moisture Transport System wicks sweat & dries fast
- Anti-odor technology prevents the growth of odor causing microbes
- Mesh-backed shoulder vents
- Roll-up sleeve loop & button
- Button-down collar
- Skin Cancer Foundation approved

907 - Ultra Blue / Steel
001 - Glacier Gray / Steel
035 - Steel / Rhino Gray
040 - Graphite / Glacier Gray
100 - White / Rhino Gray

heatgear

RECOMMENDED SKIN CANCER FOUNDATION

BACK

FRONT | 907

001 035 040 100

UA FISH HUNTER
SHORT SLEEVE PLAID
#1290745

$64.99 | LOOSE | S-XXXL

- 93% Nylon / 7% Elastane
- Light & fast, built from incredibly stretchy, breathable woven fabric
- 50+ UPF protects you from the sun's harmful rays
- Stain release materials keep blood, guts & dirt from soaking in
- Moisture Transport System wicks sweat & dries fast
- Anti-odor technology prevents the growth of odor causing microbes
- Mesh-backed shoulder vents
- Button-down collar
- Skin Cancer Foundation approved

190 - Absinthe Green / Blackout Navy
016 - Anthracite / Steel
100 - White / Rhino Gray (Stripe)
475 - Carolina Blue / Steel
941 - Overcast Gray / Rhino Gray (Stripe)
997 - Blackout Navy / Tan Stone (Stripe)

heatgear

RECOMMENDED SKIN CANCER FOUNDATION

BACK

FRONT | 190

016 100 475 941 997

FRONT | 475

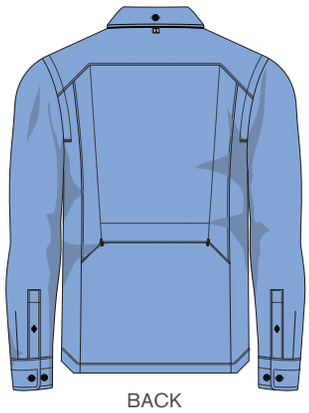

BACK

UA FISH HUNTER
LONG SLEEVE SOLID
#1300036

$69.99 | LOOSE | S-XXXL

- 93% Nylon / 7% Elastane
- Light & fast, built from incredibly stretchy, breathable woven fabric
- 50+ UPF protects you from the sun's harmful rays
- Stain release materials keep blood, guts & dirt from soaking in
- Moisture Transport System wicks sweat & dries fast
- Anti-odor technology prevents the growth of odor causing microbes
- Mesh-backed shoulder vents
- Roll-up sleeve loop & button
- Button-down collar

035 190 001

475 - Carolina Blue / Rhino Gray
035 - Steel / Rhino Gray
190 - Absinthe / Turquoise Sky
001 - Black / Steel

heatgear

FRONT | 200

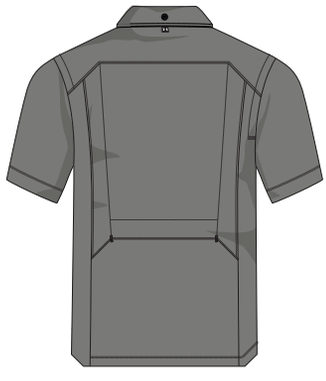

BACK

UA FISH HUNTER
SHORT SLEEVE SOLID
#1300037

$59.99 | LOOSE | S-XXXL

- 93% Nylon / 7% Elastane
- Light & fast, built from incredibly stretchy, breathable woven fabric
- 50+ UPF protects you from the sun's harmful rays
- Stain release materials keep blood, guts & dirt from soaking in
- Moisture Transport System wicks sweat & dries fast
- Anti-odor technology prevents the growth of odor causing microbes
- Mesh-backed shoulder vents
- Button-down collar

100 625 789 190 860 475

200 - Tan Stone / Fresh Clay
100 - White / Steel
625 - Cardinal / Glacier Gray
789 - Blue Marker / Steel
190 - Absinthe / Turquoise Sky
860 - Dark Orange / Glacier Gray
475 - Carolina Blue / Rhino Gray

heatgear

UA TIDE CHASER
LONG SLEEVE
#1290744

$59.99 | LOOSE | S-XXXL

- 100% Polyester
- Smooth woven fabric with built-in stretch for greater mobility
- 30+ UPF protects you from the sun's harmful rays
- Stain release materials keep blood, guts & dirt from soaking in
- Moisture Transport System wicks sweat & dries fast
- Anti-odor technology prevents the growth of odor causing microbes
- Mesh-backed shoulder & underarm vents
- Roll-up sleeve loop & button
- Button-down collar

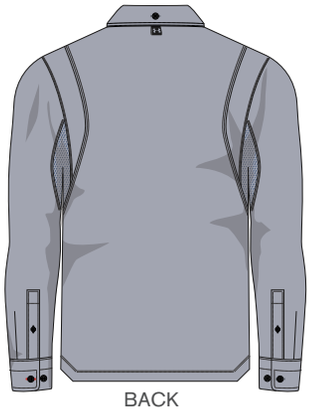

BACK

FRONT | 941

941 - Overcast Gray / Rhino Gray
102 - White / Steel
176 - Fresh Clay / Tan Stone
299 - Vapor Green / Rhino Gray
476 - Carolina Blue / Rhino Gray
789 - Blue Marker / Steel
860 - Dark Orange / Rhino Gray
159 - Tokyo Lemon / Rhino Gray (Ships 4/1-6/15)
343 - Mint / Rhino Gray (Ships 4/1-6/15)

heatgear

102 176 299 476 789 860 159 343

UA TIDE CHASER
SHORT SLEEVE
#1290743

$49.99 | LOOSE | S-XXXL

- 100% Polyester
- Smooth woven fabric with built-in stretch for greater mobility
- 30+ UPF protects you from the sun's harmful rays
- Stain release materials keep blood, guts & dirt from soaking in
- Moisture Transport System wicks sweat & dries fast
- Anti-odor technology prevents the growth of odor causing microbes
- Mesh-backed shoulder & underarm vents
- Button-down collar

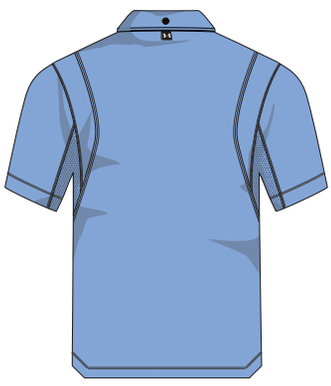

BACK

FRONT | 476

476 - Carolina Blue / Rhino Gray
101 - White / Steel
200 - Tan Stone / Fresh Clay
299 - Vapor Green / Rhino Gray
789 - Blue Marker / Steel
860 - Dark Orange / Rhino Gray
997 - Blackout Navy / Steel
159 - Tokyo Lemon / Rhino Gray (Ships 4/1-6/15)
343 - Mint / Rhino Gray (Ships 4/1-6/15)

heatgear

101 200 299 789 860 997 159 343

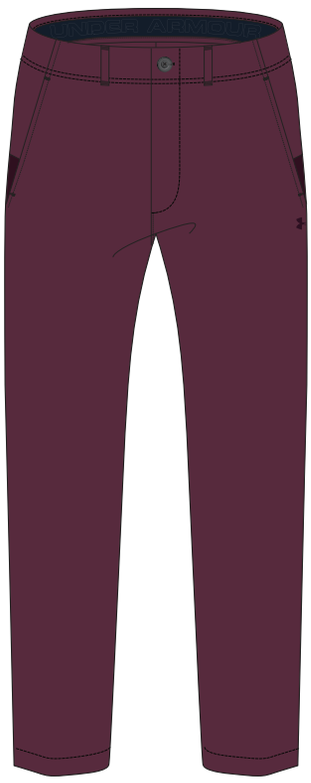

FRONT | 090

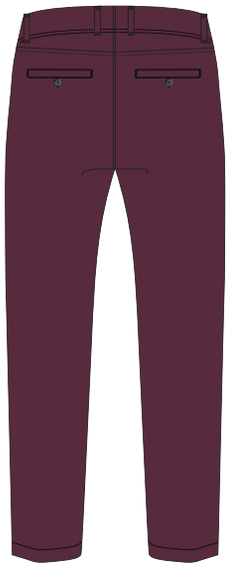

BACK

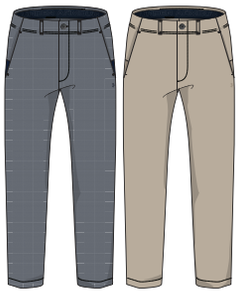

290 609

UA LIGHTWEIGHT PERFORMANCE

CHINO TAPER

#1290298

$79.99 | LOOSE | SM-XXL

- Incredibly soft, durable cotton fabric wicks sweat, resists wrinkles & lets you move
- 4-way stretch fabrication allows greater mobility in any direction
- Moisture Transport System wicks sweat & dries fast
- Stretch-engineered waistband for superior mobility & insane comfort
- Flat-front, 5-pocket design
- Hidden side zip pocket
- Deep, ultra-soft knit pocketbags
- Inseam: 32.5"

72% Cotton / 25% Nylon / 3% Elastane

609 - Maroon / Maroon
090 - Carbon Heather / Charcoal
290 - Desert Sand / Desert Sand

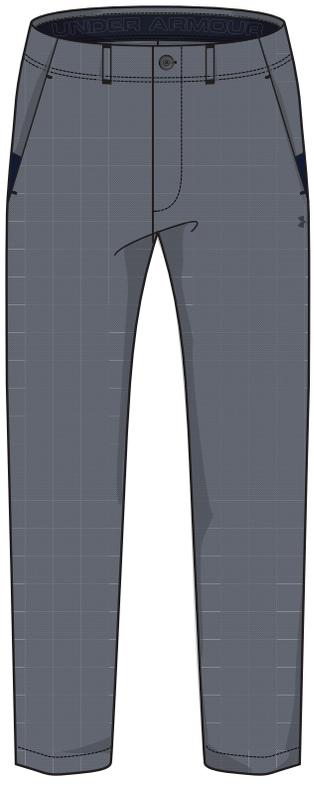

FRONT | 090

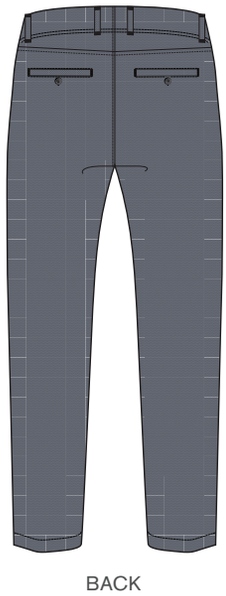

BACK

408 290

UA LIGHTWEIGHT PERFORMANCE

CHINO STRAIGHT

#1290297

$79.99 | LOOSE | 30/30-46/38

- Incredibly soft, durable cotton fabric wicks sweat, resists wrinkles & lets you move
- 4-way stretch fabrication allows greater mobility in any direction
- Moisture Transport System wicks sweat & dries fast
- Stretch-engineered waistband for superior mobility & insane comfort
- Flat-front, 5-pocket design
- Hidden side zip pocket
- Deep, ultra-soft knit pocketbags
- Inseam: 32.5"

72% Cotton / 25% Nylon / 3% Elastane

090 - Carbon Heather / Charcoal
408 - Academy / Academy
290 - Desert Sand / Dune

UA FISH HUNTER
CARGO PANT
#1290776

$89.99 | LOOSE | 28/28-30/28 & 32/30-52/38

- UA Storm gear uses a DWR finish to repel water without sacrificing breathability
- Salt- & chlorine-resistant materials help prevent fading & wear in the water
- Anti-odor technology prevents the growth of odor causing microbes
- 30+ UPF protects you from the sun's harmful rays
- Stretch-engineered waistband for superior mobility & insane comfort
- Hand pockets, back pockets, low-profile cargo pockets & right-side knife pocket
- Articulated knees for better fit

95% Nylon / 5% Elastane

290 - Desert Sand / Dune
001 - Glacier Gray / Steel
176 - Fresh Clay / Maverick Brown
200 - Tan Stone / Foliage Green

allseasongear STORM1

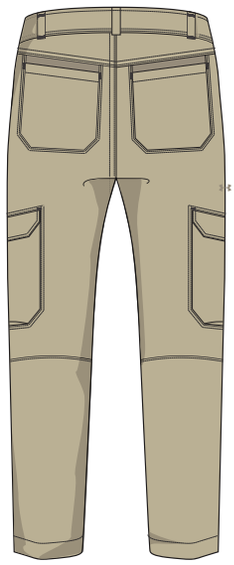

BACK

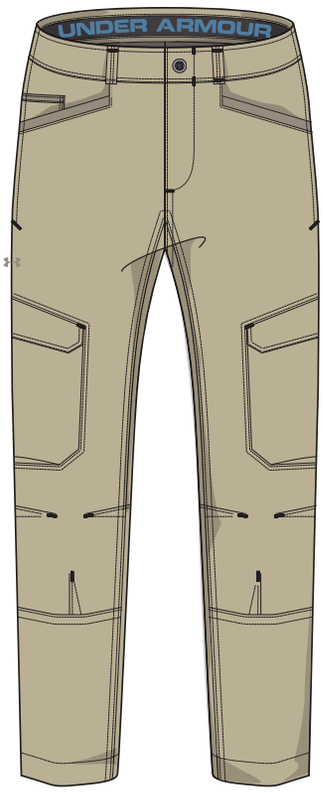

FRONT | 290

001 176 200

UA STORM COVERT STR
PANT
#1290774

$79.99 | LOOSE | L: 30 W: 30-44
L: 32 W: 30-44
L: 34 W: 30-44

- UA Storm gear uses a DWR finish to repel water without sacrificing breathability
- Durable woven canvas fabric is lightweight with a more substantial feel
- 4-way stretch fabrication allows greater mobility in any direction
- Stretch-engineered waistband for superior mobility & insane comfort
- Offset belt loops allow proper holster placement
- Hand pockets with left-side knife pocket & back pockets with hidden right-side interior pocket
- Straight leg

100% Polyester

200 - Tan Stone / Foliage Green
001 - Black / Black
261 - Dune / Bayou
290 - Desert Sand / Dune
330 - Downtown Green / Artillery Green
390 - Marine OD Green / Marine OD Green
465 - Dark Navy Blue / Dark Navy Blue
728 - Coyote Brown / Coyote Brown
941 - Overcast Gray / Rhino Gray

allseasongear STORM1

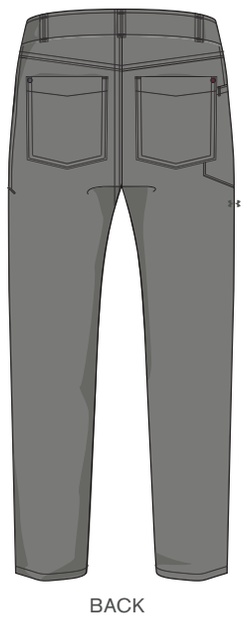

BACK

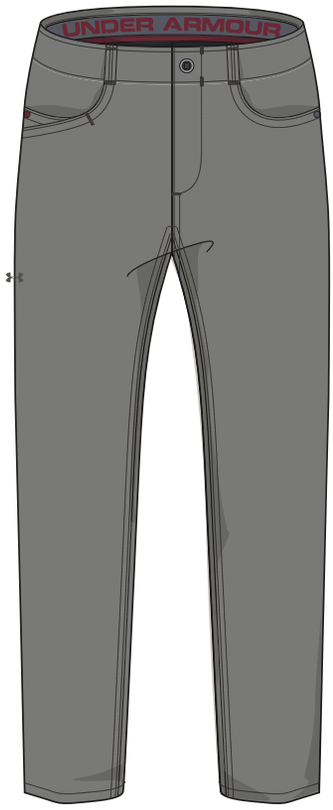

FRONT | 200

001 261 290 330 390 465 728 941

FRONT | 926

BACK

UA FISH HUNTER
SHORT
#1244207

$64.99 | LOOSE | 30-44

- Storm[1] – Water-resistant
- Hidden snap secure cargo pockets for storage
- 21" outseam

93% Polyester / 7% Elastane

926 - Ridge Reaper Camo Hydro / Stealth Gray
005 - Black / Amalgam Gray
076 - Rhino Gray / Black
201 - Tan Stone / Fresh Clay (Halftone Reaper)
261 - Dune / Bayou
330 - Downtown Green / Artillery Green (Halftone Reaper)
410 - Midnight Navy / Caribbean Blue
006 - Glacier Gray / Steel

heatgear STORM1

005 076 201 261 330 410 008

UA COASTAL
SHORT
#1255199

$39.99 | LOOSE | S-XXXL

- Storm[1] – Water-resistant
- Performance waistband for added comfort
- 2 hand pockets
- 19" outseam

100% Polyester

997 - Blackout Navy / Glacier Gray
003 - Glacier Gray / Rhino Gray
004 - Black / Rhino Gray
200 - Tan Stone / Fresh Clay
600 - Red / Cardinal
789 - Blue Marker / Carolina Blue

BACK

FRONT | 997

003 004 200 600 789

UA SHORELINE
SHORT
#1290742

$49.99 | LOOSE | SM-XXXL

- It's French Terry you can actually work out in – the same comfort & warmth, but lighter & faster
- Moisture Transport System wicks sweat & dries fast
- Encased elastic waistband with external drawcord
- Hand pockets & back right pocket
- Inseam: 10"

100% Polyester

025 - True Gray Heather / Black
005 - Asphalt Heather / Glacier Gray
176 - Fresh Clay / Tan Stone
357 - Artillery Green / Foliage Green

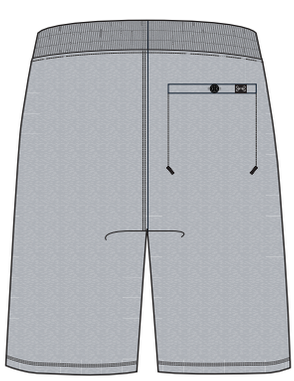

BACK

FRONT | 025

005 176 357

NOTES

UA TRANSPORT
1/2 ZIP
#1289344

$64.99 | FITTED | XS-XXL

- Moisture Transport System wicks sweat & dries fast
- Reflective logos for greater visibility on low-light runs
- Anti-odor technology prevents the growth of odor causing microbes
- 4-way stretch fabrication allows greater mobility in any direction
- Two powermesh pockets & secure back pocket with water-resistant inside panel to protect your phone from sweat
- Designed for the trail: the fabric is tough, light & dries insanely fast
- Power mesh back panel delivers strategic ventilation
- Built-in HeatGear® compression shorts for power & support

100% Polyester

001 - Black / Black / Reflective

BACK

FRONT | 001

UA TRANSPORT
SHORT SLEEVE
#1289322

$59.99 | FITTED | XS-XXL

- Reflective logos for greater visibility on low-light runs
- Moisture Transport System wicks sweat & dries fast
- 4-way stretch fabrication allows greater mobility in any direction
- Anti-odor technology prevents the growth of odor causing microbes
- Power mesh back panel delivers strategic ventilation
- Designed for the trail: the fabric is tough, light & dries insanely fast
- Secure back pocket with water-resistant inside panel to protect your phone from sweat

100% Polyester

040 - Graphite / Black / Reflective

296 - Phoenix Fire / Phoenix Fire / Phoenix Fire

BACK

FRONT | 040

296

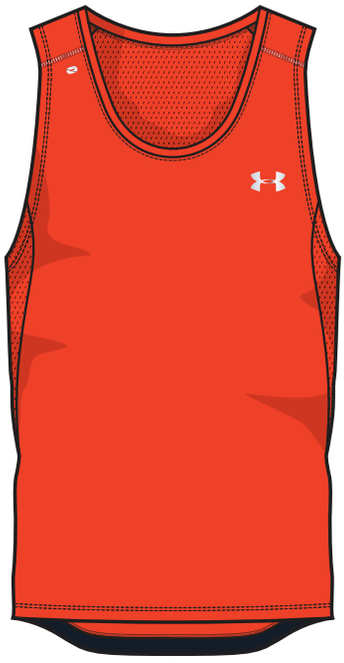

FRONT | 296

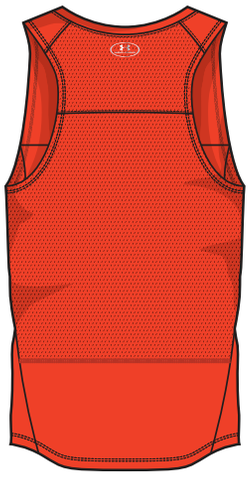

BACK

UA TRANSPORT
SINGLET
#1289321

$54.99 | FITTED | XS-XXL

- 4-way stretch fabrication allows greater mobility in any direction
- Moisture Transport System wicks sweat & dries fast
- Anti-odor technology prevents the growth of odor causing microbes
- Reflective logos for greater visibility on low-light runs
- Designed for the trail: the fabric is tough, light & dries insanely fast
- Power mesh back panel delivers strategic ventilation
- Secure back pocket with water-resistant inside panel to protect your phone from sweat

100% Polyester

296 - Phoenix Fire / Phoenix Fire / Reflective

heatgear

FRONT | 001

BACK

UA TRANSPORT
2-IN-1 SHORT
#1289324

$59.99 | FITTED | XS-XXL

- Anti-odor technology prevents the growth of odor causing microbes
- UA Storm technology repels water without sacrificing breathability
- Moisture Transport System wicks sweat & dries fast
- 4-way stretch fabrication allows greater mobility in any direction
- Built-in HeatGear compression shorts for power & support
- Designed for the trail: the fabric is tough, light & dries insanely fast
- Outer Shorts: 3
- Power mesh back panel delivers strategic ventilation
- Compression Shorts: 8

100% Polyester

001 - Black / Black / Reflective

UA BASE™ 1.0
CREW
#1281079

$44.99 | FITTED | SM-XXXL

- Flatlock seams provides comfort and eliminates chafe
- Ergonomic seam placement
- ArmourBlock®

135g
95% Polyester
5% Elastane

001 - Black / Steel

BACK

FRONT | 001

coldgear ARMOURBLOCK®

UA BASE™ 1.0
LEGGING
#1281107

$44.99 | FITTED | SM-XXXL

- Flatlock seams provides comfort and eliminates chafe
- Ergonomic seam placement
- ArmourBlock®

135g
95% Polyester
5% Elastane

001 - Black / Steel

BACK

FRONT | 001

coldgear ARMOURBLOCK®

FRONT | 001

BACK

UA BASE™ 2.0
CREW
#1281080

$54.99 | FITTED | SM-XXXL

- Flatlock seams provides comfort and eliminates chafe
- Ergonomic seam placement
- ArmourBlock®

180g
95% Polyester
5% Elastane

001 - Black / Steel

coldgear ARMOURBLOCK

FRONT | 001

BACK

UA BASE™ 2.0
LEGGING
#1281108

$54.99 | FITTED | SM-XXXL

- Flatlock seams provides comfort and eliminates chafe
- Ergonomic seam placement
- ArmourBlock®

180g
95% Polyester
5% Elastane

001 - Black / Steel

coldgear ARMOURBLOCK

MEN'S CORE

FRONT | 025

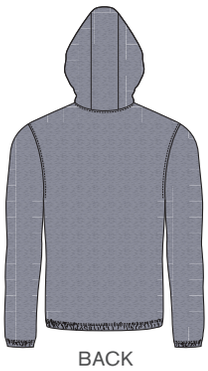

BACK

001 357 997

UA SPRING SWACKET
SOLID FZ HOODIE
#1289694

$99.99 | FITTED | SM-XXL

- Storm2 - Highly water resistant and windproof
- Windproof bonded construction for lightweight protection
- Lightweight Swacket fabric is ultra-soft for extreme comfort
- Secure hand pockets with right-side internal phone pocket
- Lycra binding on cuffs & hem
- Reflective forearm details & logos for low-light visibility

100% Polyester

025 - True Gray Heather / Black / Silver
001 - Black / Black / Silver
357 - Artillery Green / Black / Silver
997 - Blackout Navy / Blackout Navy / Silver

STORM2

FRONT | 358

BACK

002 100 789 998

UA SPRING SWACKET
PRINTED FZ HOODIE
#1301148

$109.99 | LOOSE | S-XXXL

- Storm2 - Highly water resistant and windproof
- Windproof bonded construction for lightweight protection
- Lightweight Swacket fabric is ultra-soft for extreme comfort
- Secure hand pockets with right-side internal phone pocket
- Lycra binding on cuffs & hem
- Reflective forearm details & logos for low-light visibility

100% Polyester

358 - Artillery Digicamo / Artillery / Silver
002 - Black Reflective / Black / Silver
100 - White Reflective / White / Silver
789 - Blue Marker / Royal / Reflective
998 - Academy Digicamo / Academy / Silver

STORM2

FRONT | 408

BACK

001 330 025 620

UA STORM SWEATER FLEECE
1/4 ZIP
#1281267

$69.99 | FITTED | SM-XXL

- Storm1 - Water-resistant
- Lightweight Heathered fleece with a soft, warm, brushed inner layer
- Ribbed collar, cuffs & hem

100% Polyester

408 - Academy / Academy / Academy
001 - Black / Black / Graphite
330 - Downtown Green / Downtown Green / Downtown Green
025 - True Gray Heather / True Gray Heather / Stealth Gray
620 - Rapture Red / Rapture Red / Black

STORM1

UA TECH TERRY
FZ
#1289698

$59.99 | LOOSE | SM-XXXL

- It's French Terry you can actually work out in – the same comfort & warmth, but lighter & faster
- Mesh back neck panel for added ventilation
- Moisture Transport System wicks sweat & dries fast
- Secure hand pockets with right-side internal phone pocket
- Droptail hem

100% Polyester

600 - Red / Cardinal / Silver
001 - Black / Black / Silver
025 - True Gray Heather / Blackout Navy / Silver
789 - Blue Marker / Blackout Navy / Silver

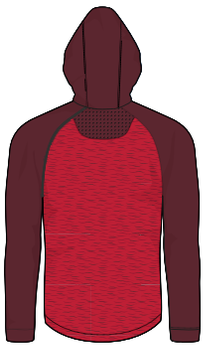

BACK

001 025 789

FRONT | 600

UA TECH TERRY
POPOVER
#1289697

$54.99 | LOOSE | SM-XXXL

- It's French Terry you can actually work out in – the same comfort & warmth, but lighter & faster
- Mesh back neck panel for added ventilation
- Moisture Transport System wicks sweat & dries fast
- Secure hand pockets with right-side internal phone pocket
- Droptail hem

100% Polyester

789 - Blue Marker Heather / Blackout Navy / Silver
100 - White Camo / White / Silver
026 - True Gray Heather / Blackout Navy / Silver
997 - Blackout Navy / Blue Marker / Silver
600 - Red Heather / Cardinal / Silver
001 - Black / Rhino Grey / Silver

BACK

100 026 997 600 001

FRONT | 789

UA TECH TERRY
CREW
#1289696

$39.99 | LOOSE | SM-XXXL

- It's French Terry you can actually work out in – the same comfort & warmth, but lighter & faster
- Mesh back neck panel for added ventilation
- Moisture Transport System wicks sweat & dries fast
- Secure hand pockets with right-side internal phone pocket
- Droptail hem

100% Polyester

789 - Blue Marker Camo / Silver
001 - Black / Silver
026 - True Gray Heather / Silver
600 - Red / Silver

BACK

001 026 600

FRONT | 789

FRONT | 997

BACK

001 410 025

UA STORM ARMOUR FLEECE ICON

HOODIE

#1280729

$54.99 | LOOSE | SM-XXXL

- Storm[1] - Water-resistant
- Charged Cotton® has the comfort of cotton, but dries much faster
- 4-way stretch fabrication allows greater mobility in any direction
- Moisture Transport System wicks sweat & dries fast
- Anti-odor technology

100% Polyester

997 - Blackout Navy / Water / Steel
001 - Black / Black / Black
410 - Midnight Navy / Steel / Steel
025 - True Gray Heather / Graphite / Black

STORM[1]

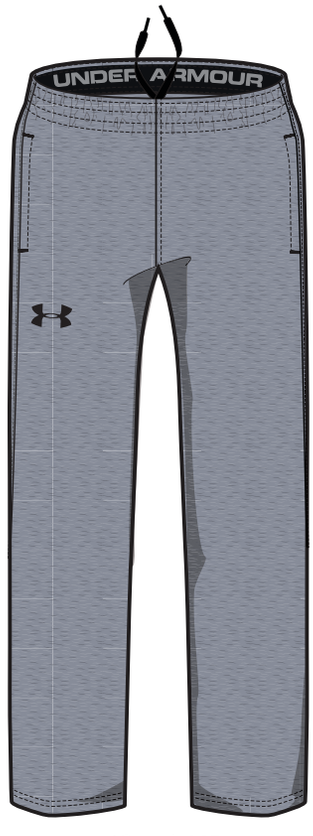

FRONT | 025

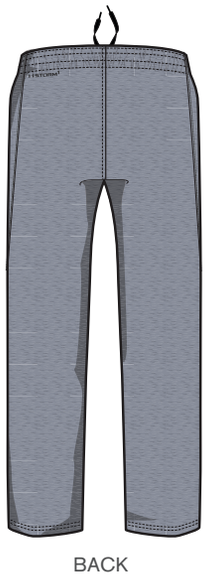

BACK

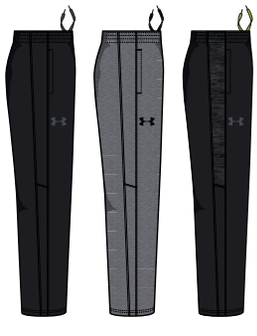

001 090 997

UA STORM ARMOUR FLEECE ICON

PANT

#1280734

$54.99 | LOOSE | SM-XXXL

- Storm[1] - Water-resistant
- Encased elastic waistband with internal drawcord
- Moisture Transport System
- Durable Water-Resistant (DWR)
- Covered elastic waistband with internal drawcord
- Hand pockets with right-side internal phone pocket
- Straight leg fit
- Inseam: 32"

100% Polyester

025 - True Gray Heather / True Gray Heather / Black
001 - Black / Black / Stealth Gray
090 - Carbon Heather / Carbon Heather / Black
997 - Blackout Navy / Blue Marker / Steel

STORM[1]

UA TECH POPOVER
HENLEY
#1274511

$44.99 | FITTED | SM-XXL

- UA Tech fabric is quick-drying, ultra-soft & has a more natural feel
- Moisture Transport System wicks sweat & dries fast
- 2-snap placket
- Contrast color on the inside
- Anti-odor technology prevents the growth of odor causing microbes
- UPF 30+

100% Polyester

890 - Blue Marker / Black
003 - Black / Steel
010 - Stealth Gray / Phoenix Fire
035 - Steel / Black
330 - Downtown Green / Black
410 - Midnight Navy / Steel
464 - Water / Black
602 - Red / Graphite

BACK

FRONT | 890

030 010 035 330 410 464 602

UA TECH
1/4 ZIP
#1242220

$39.99 | LOOSE | SM-XXXL

- UA Tech fabric is quick-drying, ultra-soft & has a more natural feel
- Moisture Transport System wicks sweat & dries fast
- Anti-odor technology prevents the growth of odor causing microbes
- UPF 30+

100% Polyester

003 - Black / White
026 - True Gray Heather / Red / Red
402 - Royal / Steel / Steel
600 - Red / Graphite / Graphite

BACK

FRONT | 003

026 402 600

FRONT | 100

BACK

001 400

UA SPORTSTYLE JERSEY

HOODIE

#1293958

$44.99 | LOOSE | SM-XXXL

- Ultra-soft Charged Cotton® tri-blend fabric dries fast & has a natural Heathered look
- Moisture Transport System wicks sweat & dries fast
- Anti-odor technology prevents the growth of odor-causing microbes

57% Cotton
38% Polyester
5% Elastane

100 - White / Air Force Gray Heather / Black
001 - Black / White
400 - Royal / Black / Reflective

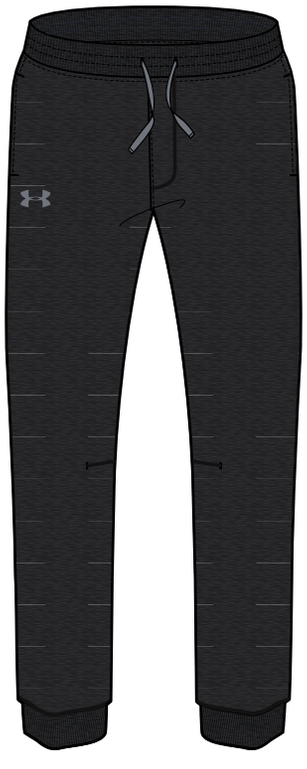

FRONT | 005

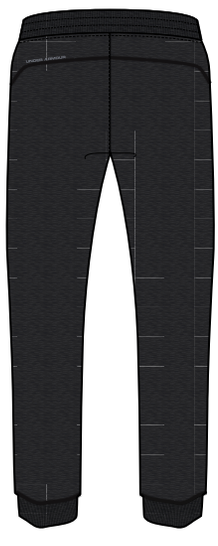

BACK

001 082 410

UA SPORTSTYLE JOGGER

#1272412

$59.99 | LOOSE | SM-XXXL

- Moisture Transport System wicks sweat & dries fast
- Mesh hand pockets & secure cargo pocket
- Durable knit fabric with a smooth face & a soft inner to trap warmth
- Ribbed waistband with external drawcord
- Tapered leg with elastic cuff
- Faux fly
- Inseam: 32''

57% Cotton
38% Polyester
5% Elastane

005 - Asphalt Heather / Asphalt Heather / Steel
001 - Black / Black / Steel
082 - Greyhound Heather / Greyhound Heather / Stealth Gray
410 - Midnight Navy / Midnight Navy / Steel

UA TECH
LS TEE
#1264088

$29.99 | FITTED | SM-XXL

- UA Tech fabric is quick-drying, ultra-soft & has a more natural feel
- Moisture Transport System wicks sweat & dries fast
- UPF 30+
- Anti-odor technology prevents the growth of odor causing microbes

100% Polyester

090 - Carbon Heather / Black
001 - Black / Steel
100 - White / Steel

BACK

FRONT | 090

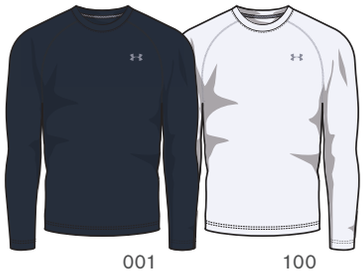

001 100

UA TECH
SS TEE
#1228539

$24.99 | FITTED | SM-XXL

- UA Tech fabric is quick-drying, ultra-soft & has a more natural feel
- Moisture Transport System wicks sweat & dries fast
- Moisture Transport System
- Odor Control
- Anti-odor technology prevents the growth of odor causing microbes
- UPF 30+

100% Polyester

001 - Black / White
009 - Black Twist / White
025 - True Gray Heather / Black
090 - Carbon Heather / Black
100 - White / Black
357 - Artillery Green / Steel / Steel
400 - Royal / White
414 - Academy Twist / Steel / Steel
600 - Red / White

BACK

FRONT | 001

009 025 090 100 357 400 414 600

FRONT | 997

BACK

UA TECH
TANK
#1242793

$24.99 | LOOSE | SM-XXXL

- UA Tech fabric is quick-drying, ultra-soft & has a more natural feel
- Moisture Transport System wicks sweat & dries fast
- Anti-odor technology prevents the growth of odor causing microbes
- UPF 30+

100% Polyester

997 - Blackout Navy Twist / Blackout Navy
006 - Black Twist / Black
296 - Phoenix Fire / Stealth Gray
299 - Vapor Green / Stealth Gray
330 - Downtown Green Twist / Black
603 - Red / Graphite
789 - Blue Marker / Black

006 296 299 330 603 789

FRONT | 693

BACK

UA TECH
V-NECK
#1253534

$24.99 | LOOSE | SM-XXXL

- Moisture Transport System wicks sweat & dries fast
- UPF 30+
- UA Tech fabric is quick-drying, ultra-soft & has a more natural feel
- Allover printed or embossed
- Anti-odor technology prevents the growth of odor causing microbes
- UPF 30+

100% Polyester

693 - Pomegranate / Graphite
001 - Black / Steel
010 - Stealth Gray / Phoenix Fire
035 - Steel / Graphite
330 - Downtown Green / Black
410 - Midnight Navy / Steel
464 - Water / Black
789 - Blue Marker / Black
998 - Blackout Navy / Steel

001 010 035 330 410 464 789 998

UA CHARGED COTTON® SPORTSTYLE LOGO
TEE
#1257615

$24.99 | FITTED | SM-XXL

- Charged Cotton® has the comfort of cotton, but dries much faster
- Moisture Transport System wicks sweat & dries fast
- 4-way stretch fabrication allows greater mobility in any direction
- Updated Charged Cotton has the comfort of cotton, but dries much faster
- Anti-odor technology prevents the growth of odor-causing microbes

57% Cotton / 38% Polyester / 5% Elastane

BACK

FRONT | 001

001 - Black / Red / Steel
012 - Black / Vapor Green / Steel
015 - Black / Phoenix Fire / Black
027 - True Gray Heather / Royal / Red
035 - Steel / Graphite / Blackout Navy
100 - White / Blue-Gray / Graphite
403 - Royal / Overcast Gray / White
410 - Midnight Navy / White / Red
600 - Red / Steel / White
941 - Overcast Gray / Red / Black
999 - Blackout Navy Medium Heather / White / Steel

heatgear

012 015 027 035 100 403 410 600 941 999

UA CHARGED COTTON® LEFT CHEST
LOCKUP TEE
#1257616

$24.99 | LOOSE | SM-XXXL

- Moisture Transport System wicks sweat & dries fast
- 4-way stretch fabrication allows greater mobility in any direction
- Updated Charged Cotton has the comfort of cotton, but dries much faster
- Anti-odor technology prevents the growth of odor-causing microbes

57% Cotton / 38% Polyester / 5% Elastane

BACK

FRONT | 001

001 - Black / Steel
025 - True Gray Heather / Red
090 - Carbon Heather / Black
100 - White / Graphite
330 - Downtown Green / Artillery Green / Graphite
358 - Artillery Green Medium Heather / Tan Stone
998 - Blackout Navy / Steel
999 - Blackout Navy Medium Heather / Graphite

heatgear UNDER ARMOUR CHARGED COTTON

025 090 100 330 358 998 999

UA PLAYOFF
POLO
#1253479

$64.99 | LOOSE | S-XXXL

- Moisture Transport System wicks sweat & dries fast
- 30+ UPF protects your skin from the sun's harmful rays
- 4-way stretch fabrication allows greater mobility in any direction
- Soft anti-pick, anti-pill fabric has a cleaner, snag-free finish
- Anti-odor technology prevents the growth of odor causing microbes
- Updated performance fit
- Self-fabric collar

88% Polyester / 12% Elastane

025 - True Gray Heather / Graphite
001 - Black / Graphite
026 - True Gray Heather / White (Stripe)
040 - Graphite / Black
090 - Carbon Gray Heather / Black
100 - White / Graphite
408 - Academy / Graphite
410 - Academy / Steel (Stripe)

heatgear

FRONT | 025

BACK

001 026 040 090 100 408 410

UA PERFORMANCE
POLO
#1242755

$54.99 | FITTED | SM-XXL

- Performance fit
- Moisture Transport System wicks sweat & dries fast
- 4-way stretch fabrication allows greater mobility in any direction
- Strategic Ventilation
- UPF 30+
- Smooth, soft anti-pick, anti-pill fabric has a cleaner, snag-free finish
- 30+ UPF protects your skin from the sun's harmful rays
- Durable rib-knit collar
- Anti-odor technology prevents the growth of odor causing microbes

95% Polyester / 5% Elastane

025 - True Gray Heather / Black
001 - Black / Steel
100 - White / Steel
400 - Royal / White
602 - Red / White

heatgear

BACK

FRONT | 025

001 100 400 602

UA TECH
POLO
#1290140

$39.99 | FITTED | SM-XXL

- Textured fabric that's soft, light & breathable
- Moisture Transport System wicks sweat & dries fast
- Anti-odor technology prevents the growth of odor causing microbes

95% Polyester / 5% Elastane

190 - Absinthe Green / Graphite / Glacier Gray
001 - Black / Graphite / Graphite
100 - White / Graphite / Graphite
040 - Graphite / Black / Black
330 - Downtown Green / Graphite / Graphite
410 - Midnight Navy / Graphite / Graphite
464 - Water / Graphite / Glacier Gray
600 - Red / Graphite / Graphite

BACK

FRONT | 190

001 100 040 330 410 464 600

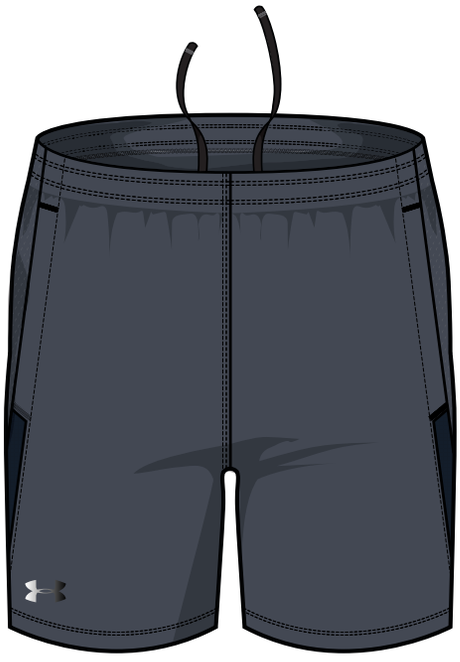

FRONT | 008

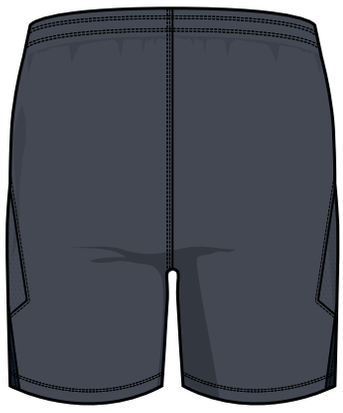

BACK

001 410

UA LAUNCH
WOVEN SHORT
#1289313

$34.99 | FITTED | SM-XXL

- Reflective logos for greater visibility on low-light runs
- Internal mesh liner helps moisture escape & adds breathability
- Anti-odor technology prevents the growth of odor causing microbes
- 4-way stretch fabrication allows greater mobility in any direction
- Moisture Transport System wicks sweat & dries fast
- Encased elastic waistband with internal drawcord
- Mesh side panels for added ventilation
- Inseam: 7”
- Hand pockets with internal right-side power mesh phone pocket
- Ultra-light, stretch-woven fabric for totally unrestricted movement

100% Polyester

008 - Carbon Heather / Black
001 - Black / Graphite
410 - Midnight Navy / Steel

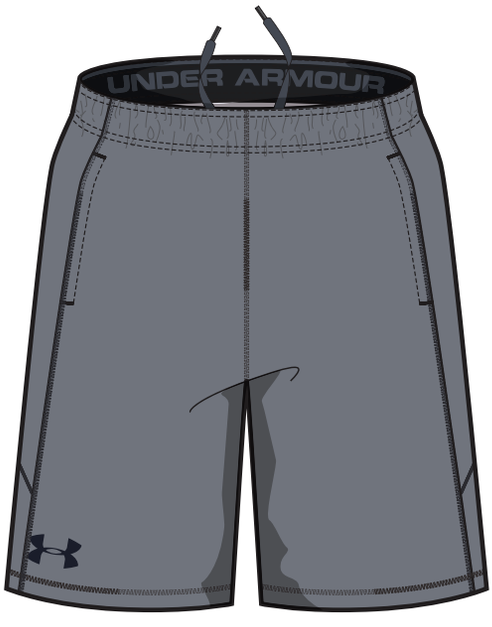

FRONT | 035

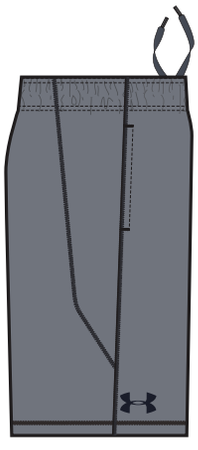

SIDE

UA RAID
SHORT
#1253527

$29.99 | LOOSE | SM-XXXL

- HeatGear® fabric is ultra-soft & smooth for extreme comfort with very little weight
- Encased elastic waistband with internal drawcord
- Moisture Transport System wicks sweat & dries fast
- 4-way stretch fabrication allows greater mobility in any direction
- UPF 30+
- Mesh hand pockets
- Anti-odor technology prevents the growth of odor causing microbes
- UPF 30+ protects your skin from the sun's harmful rays
- Inseam: 10''

90% Polyester / 10% Elastane

035 - Steel / Black
001 - Black / Graphite
090 - Carbon Heather / Black
301 - Forest Green / Steel
410 - Midnight Navy / Steel
600 - Red / Steel

heatgear

001 090 301 410 600

UA THE ORIGINAL
6" BOXERJOCK
#1277238

$20.00 | FITTED | SM-XXL

- 4-way stretch fabrication allows greater mobility in any direction
- Anti-odor technology prevents the growth of odor-causing microbes
- Inseam: 6"
- Lightweight, smooth HeatGear fabric & articulated mesh fly panel
- Moisture Transport System wicks sweat & dries quickly
- Performance waistband
- Working fly

90% Polyester / 10% Elastane

001 - Black / Red
025 - True Gray Heather / Red
101 - White / Black
357 - Artillery Green / Steel
410 - Midnight Navy / Steel
625 - Cardinal / Steel

heatgear

BACK

FRONT | 001

025 101 357 410 625

UA THE ORIGINAL
9" BOXERJOCK
#1277240

$20.00 | FITTED | SM-XXL

- 4-way stretch fabrication allows greater mobility in any direction
- Anti-odor technology prevents the growth of odor-causing microbes
- Inseam: 9"
- Lightweight, smooth HeatGear fabric & articulated mesh fly panel
- Moisture Transport System wicks sweat & dries quickly
- Performance waistband
- Working fly

90% Polyester / 10% Elastane

997 - Blackout Navy / Steel
025 - True Gray Heather / Red
330 - Downtown Green / Downtown Green
609 - Maroon / Steel
001 - Black / Red

heatgear

BACK

FRONT | 997

025 330 609 001

NOTES

UA OUTDOOR PERFORMANCE

LC

#1291880

$27.99 | LOOSE | SM-XXXL

- Low crown/Pro Fit adjustable cap
- Woven fabrication
- Embroidered front logo with raised matte high density screen print logo

100% Polyester

997 - Blackout Navy / Glacier Gray / Blackout Navy
001 - Black / Graphite / Black
330 - Downtown Green / Black / Glacier Gray

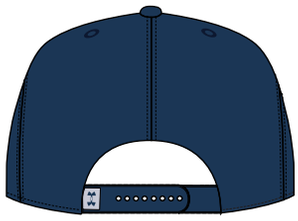

BACK

FRONT | 997

001 330

UA OUTDOOR PERFORMANCE

CAMPER

#1291881

$27.99 | LOOSE | SM-XXXL

- Woven adjustable camper style cap
- Woven front trim
- Suede label with high density silicone front logo print

100% Polyester

035 - Steel / Graphite / Black
330 - Downtown Green / Artillery Green / Black
001 - Black / Black / Graphite
002 - Black / Rhino Gray / Steel

BACK

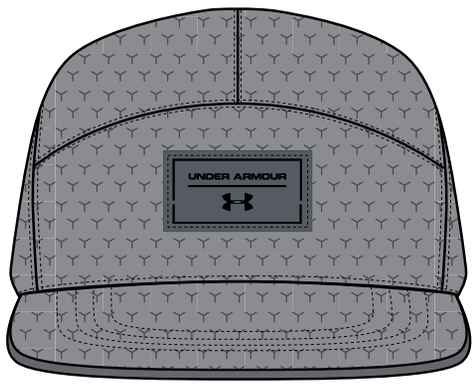

FRONT | 035

330 001 002

FRONT | 609

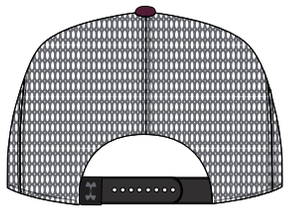

BACK

UA OUTDOOR PERFORMANCE TRUCKER

CAP

#1274060

$27.99 | LOOSE | SM-XXXL

- Adjustable mesh trucker cap
- Twill patch with embroidery logo and satin stitch edge

100% Polyester

609 - Maroon / Graphite / Black
002 - Black / Steel / Graphite
035 - Steel / Black / Steel
330 - Downtown Green / Black / Foliage Green
860 - Dark Orange / Stealth Gray / Maroon
997 - Blackout Navy / Midnight Navy / Graphite

002 035 330 860 997

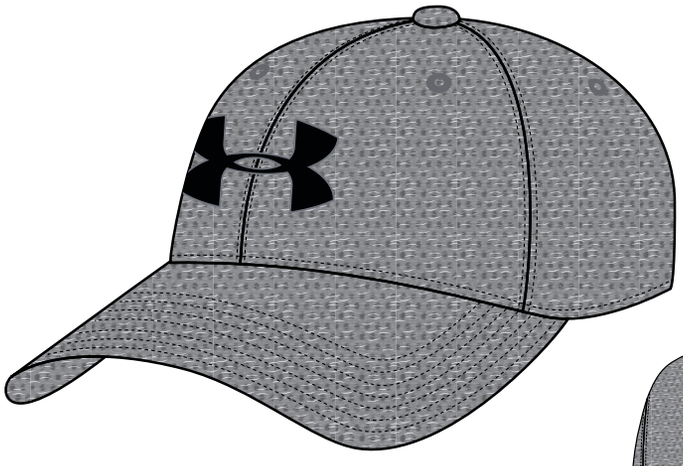

FRONT | 035

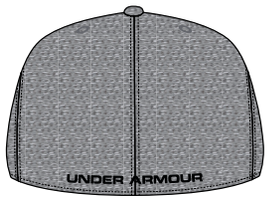

BACK

UA HEATHER BLITZING

CAP

#1283151

$21.99 | LOOSE | SM-XXXL

- Built-in HeatGear® sweatband wicks away sweat to keep you cool & dry
- Embossed UA logo on front
- Stretch construction provides a comfortable fit
- Structured build maintains shape with a slightly higher crown

100% Polyester

035 - Steel / Steel / Black
001 - Black / Steel / Black
358 - Artillery Green / Artillery Green / Overcast Gray
997 - Blackout Navy / Midnight Navy / Steel

001 358 997

UA BLITZING II
CAP
#1254123

$21.99 | FITTED | SM-XXL

- Built-in HeatGear® sweatband wicks away sweat to keep you cool & dry
- Embossed UA logo on front
- Stretch construction provides a comfortable fit
- Structured build maintains shape with a slightly higher crown

100% Polyester

001 - Black / Black / White
005 - Black / Black / Black
012 - Stealth Gray / Graphite / Vapor Green
100 - White / White / Black
400 - Royal / Royal / Black
410 - Midnight Navy / Midnight Navy / White
609 - Maroon / Black / Red
040 - Graphite / Black / Black
101 - White / White
158 - Turquoise Sky / White / Graphite
600 - Red / Red / Black
789 - Blue Marker / Black / Downtown Green

BACK

FRONT | 001

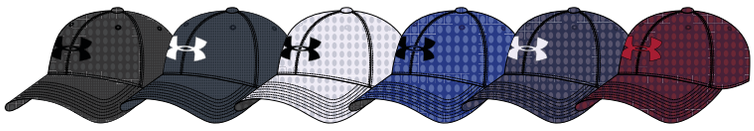
005 012 100 400 410 609

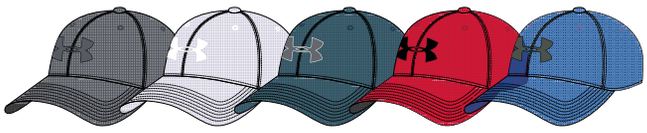
040 101 158 600 789

UA MEN'S SWITCHBACK 2.0
BUCKET
#1274037

$34.99 | FITTED | SM-XXL

- Reversible 2-in-1 design built with shorter brim construction for a more elevated fit
- Storm[1] uses a DWR finish to repel water without sacrificing breathability
- UPF 30+ protects your skin from the suns harmful rays

85% Polyester
15% Elastane

003 - Black / Stealth Gray / Black
330 - Downtown Green / Black / Black
997 - Blackout Navy / Overcast Gray / Overcast Gray

FRONT | 003

330

997

UA SQUARED UP
CAP
#1283156

$29.99 | FITTED | SM-XXL

- Built-in HeatGear® sweatband wicks away sweat to keep you cool & dry
- Stretch construction for a comfortable fit
- Flat brim, structured fit maintains shape with a slightly higher crown, for a modern look
- Woven UA logo on front & camo print covering the brim

96% Polyester
4% Elastane

158 - Turquoise Sky / Graphite / Vapor Green
002 - Black / Stealth Gray / Black
330 - Downtown Green / Artillery Green / Blue Marker
942 - Overcast Gray / Stealth Gray / White

BACK

FRONT | 158

002 330 942

UA AIRVENT CORE
CAP
#1291857

$24.99 | FITTED | SM-XXL

- Curved brim, structured build maintains shape with a slightly higher crown
- ArmourVent™ Technology delivers true breathability in a light, stretchy, durable, fast-drying fabric
- Built-in HeatGear® sweatband wicks away sweat to keep you cool & dry
- Stretch construction provides a comfortable fit

100% Polyester

001 - Black / Black / Graphite
008 - Stealth Gray / Stealth Gray / Team Orange
040 - Graphite / Graphite / Black
041 - Graphite / Black / Black
100 - White / Overcast Gray / Stealth Gray
158 - Turquoise Sky / Turquoise Sky / Black
330 - Downtown Green / / Black
997 - Blackout Navy / Blackout Navy / Midnight Navy

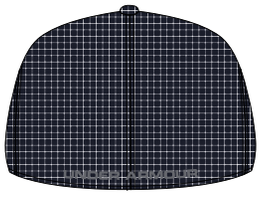

BACK

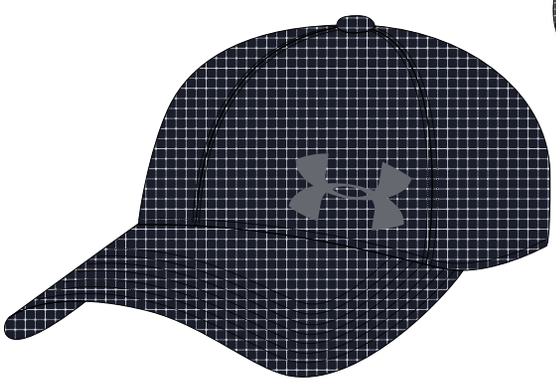

FRONT | 001

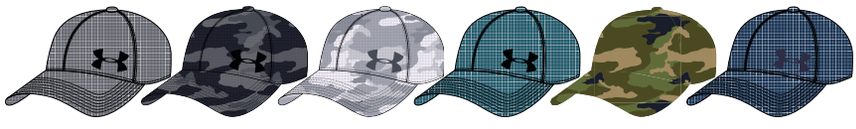

040 041 100 158 330 997

UA CONTENDER
BACKPACK
#1277418

$79.99 | FITTED | OSFA

- UA Storm technology
- Tough, abrasion-resistant bottom panel
- Soft lined laptop sleeve-holds up to 15'' laptop
- Adjustable, padded, HeatGear® shoulder straps
- 2 side water bottle pockets
- Tons of molle webbing & 2 D-rings on front
- Comfortable top grab handle
- Water-repellent front valuables pocket

100% Polyester

040 - Gray Heather / Black / White
001 - Black / Silver

BACK

001

FRONT | 040

UA UNDENIABLE
BP/DUFFEL MD
#1273255

$59.99 | FITTED | OSFA

- UA Storm technology
- Water-resistant valuables pocket & large organization pocket
- Adjustable, padded, HeatGear shoulder straps
- Dimensions: 10'' x 22'' x 11''
- 2 large vented end pockets, 1 expandable for laundry & shoes
- Volume: 3050 Cubic In. - 20.5 L

100% Polyester

600 - Red / Graphite / Graphite
040 - Graphite / Black / Black
042 - Graphite / Black / Blue Marker
400 - Royal / Graphite / Graphite
001 - Black / Black / Graphite
997 - Blackout Navy / Midnight Navy / Phoenix Fire

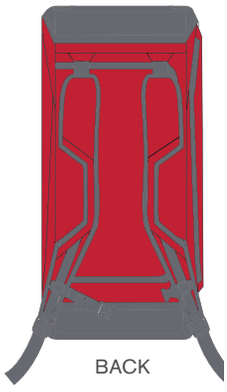
BACK

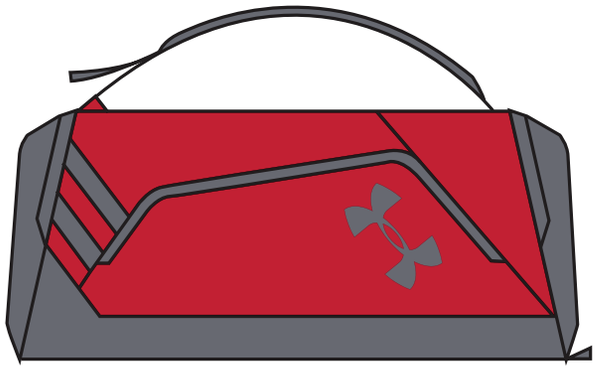
SIDE | 600

040 042 400 001 997

UA HUSTLE
BACKPACK
#1272782

$54.99 | OSFA

- UA Storm technology delivers an element-battling, highly water-resistant finish
- Tough, abrasion-resistant bottom panel
- Soft lined laptop sleeve–holds up to 15” laptop
- Water-repellent front valuables pocket to keep your stuff safe
- Adjustable HeatGear® shoulder straps for extra comfort
- 2 side water bottle pockets
- Top grab handle
- Large, gusseted front laundry pocket
- Dimensions: 18" x 13" x 8"
- Cubic Volume: 1875

Polyester / Nylon

040 - Graphite / Graphite / Silver
100 - White / Black / Black
301 - Forest Green / Graphite / Silver
400 - Royal / Graphite / Silver
410 - Midnight Navy / Graphite / Silver
475 - Carolina Blue / Graphite / Silver
600 - Red / Graphite / Silver

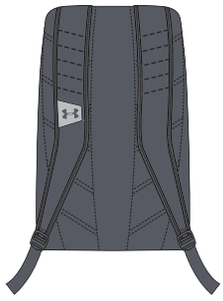

FRONT | 040

100 301 400 410 475 600

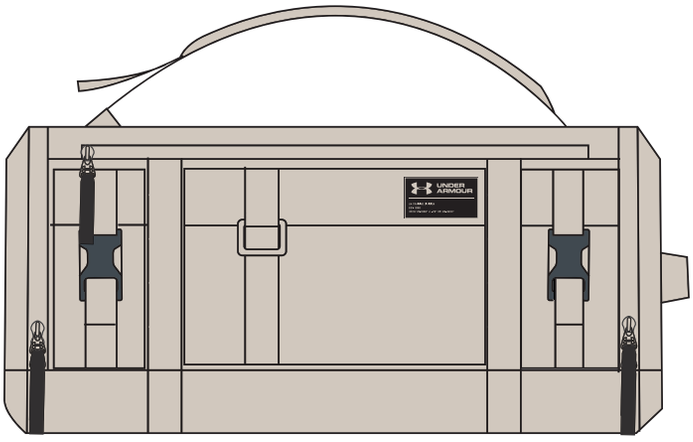

FRONT | 276

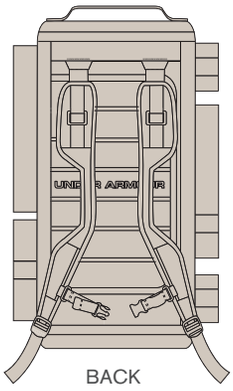

BACK

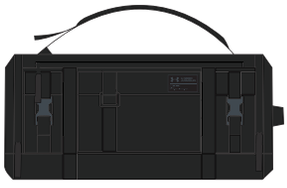

001

UA CORDURA
RANGE DUFFEL
#1283432

$149.99 | LOOSE | OSFA

- Backpack and Duffle in one
- UA STORM® treated cordura fabric for water and abrasion resistance
- PU coated bottom panel for extra abrasion resistance
- Ergonomic foam padded backpack straps HeatGear® and sternum clip
- Compression molded foam back panel
- Internal laptop and tablet sleeve
- 2 side end pockets, 1 gusseted
- 1 Large front pocket with 2 secondary front pockets
- 1 large back pocket and 1 additional pocket with vinyl lining
- Large main compartment
- Molle webbing out the wazoo for additional attachment points

100% Ballistic Nylon

276 - Graystone / Black / Graystone
001 - Black / Black / Charcoal

STORM1

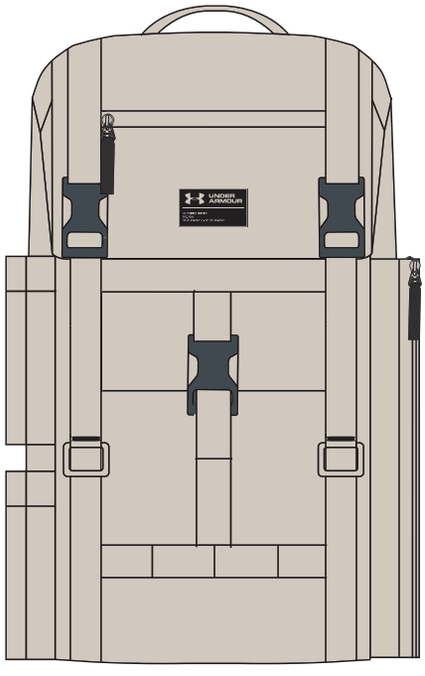

FRONT | 276

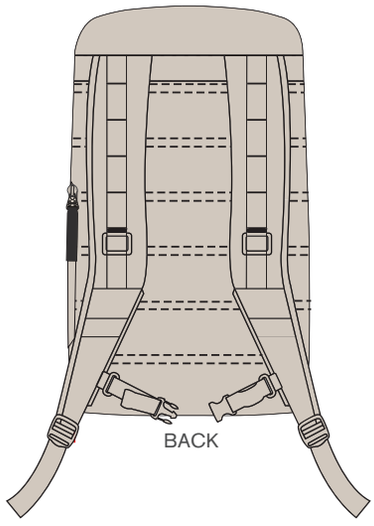

BACK

001

UA CORDURA
REGIMENT BACKPACK
#1283433

$124.99 | LOOSE | OSFA

- UA STORM® treated cordura fabric for water and abrasion resistance
- TSA friendly dedicated laptop sleeve + additional tablet sleeve
- PU coated bottom panel for extra abrasion resistance
- Padded laptop and tablet sleeve
- Front H_2O repellent valuables pocket
- HeatGear® adjustable shoulder straps with sternum clip
- 1 side zip water bottle compartment with 2 side buckle organization pockets
- 1 front buckle, vinyl lined pocket
- 1 hidden side zip pocket
- Molle webbing out the wazoo for additional attachment points

100% Ballistic Nylon

276 - Black / Black / Charcoal
001 - Black / Black / Charcoal

STORM1

MEN'S FOOTWEAR

UA VERGE MID

#1299434

$139.99 | 8-13,14

- Lightweight quick-drying breathable textile upper
- Supportive welded overlays
- AnaFoam™ stability chassis
- Charged™ foam pucks in heel/forefoot for responsive comfort
- ESS rock plate for protection
- Lightweight EVA midsole for optimal cushioning
- Michelin® Oc Outsole Compound for excellent traction
- Michelin® Wild Gripper Outsole Lug Pattern for shedding mud and debris

001 - Black / Ultra Blue / Elemental
076 - Rhino Gray / Elemental / Black
296 - Phoenix Fire / Black / Elemental

BOTTOM

SIDE | 001

076 296

UA VERGE LOW

#1297221

$124.99 | 8-13,14

- Lightweight quick drying breathable textile upper
- Supportive welded overlays
- AnaFoam™ stability chassis
- Charged™ foam pucks in heel/forefoot for responsive comfort
- ESS rock plate for protection
- Lightweight EVA midsole for optimal cushioning
- Michelin® Oc Outsole Compound for excellent traction
- Michelin® Wild Gripper Outsole Lug Pattern for shedding mud and debris

001 - Black / Elemental / Phoenix Fire

002 - Black / Stealth Gray / Elemental

035 - Steel / Deep Sea / Deep Sea

997 - Blackout Navy / Elemental / Toxic

BOTTOM

SIDE | 001

002 035 997

UA VERGE AMPHIBIAN

#1287333

$109.99 | SM- XX L

- Lightweight quick-drying breathable textile upper
- Supportive welded overlays
- BOA® speed closure system
- Charged™ foam pucks in heel/forefoot for responsive comfort
- ESS rock plate for protection
- Lightweight EVA midsole for optimal cushioning
- Michelin® Oc Outsole Compound for excellent traction
- Michelin® Wild Gripper Outsole Lug Pattern for shedding mud and debris

001 - Black / Elemental / Team Royal

926 - Ridge Reaper Camo Hydro / Rhino Gray / White

SIDE | 001

926

UA INFIL HIKE GTX

#1276598

$219.99 | 8-13,14

BOTTOM

- Waterproof leather and high abrasion textile upper
- Gore-Tex® waterproof, breathable membrane
- Anafoam™ overlay anatomically molded for precise fit
- Cupron® anti-bacterial copper infused sockliner top cover
- Molded rubber toe cap for protection
- TPU stability chassis for heel lockdown and support
- Scratch rubber heel overlay for durability
- Lightweight EVA midsole for optimal cushioning
- Wishbone TPU plate for torsional rigidity
- Vibram® outsole with MegaGrip™ rubber compound for excellent traction

002 - Black / Black / Black

001 - Black / White / Charcoal

261 - Dune / Texas Orange / Charcoal

900 - Ridge Reaper Camo Barren / Maverick Brown / Maverick Brown

997 - Blackout Navy / Black / Toxic

SIDE | 002

001 261 900 997

UA NEWELL RIDGE MID GTX

#1287340

$179.99 | 8-13,14

- Tight weave textile upper for lightweight durability
- Anafoam™ overlay anatomically molded for precise fit
- Gore-Tex® waterproof, breathable membrane
- Welded synthetic toe cap for protection and durability
- TPU heel cradle for stability
- Dual density EVA midsole with Charged™ foam for responsive comfort
- Michelin® Oc Outsole Compound for excellent traction
- Michelin® Wild Grip'R Outsole Lug Pattern for shedding mud and debris

001 - Black / Gray Matter / Gray Wolf

076 - Rhino Gray / Elemental / Elemental

288 - Blue Drift / Toxic / Solder

BOTTOM

SIDE | 001

076

288

UA NEWELL RIDGE LOW GTX

#1287341

$169.99 | 8-13,14

- Tight weave textile upper for lightweight durability
- Anafoam™ overlay anatomically molded for precise fit
- Gore-Tex® waterproof, breathable membrane
- Welded synthetic toe cap for protection and durability
- TPU heel cradle for stability
- Dual density EVA midsole with Charged™ foam for responsive comfort
- Michelin® Oc Outsole Compound for excellent traction
- Michelin® Wild Grip'R Outsole Lug Pattern for shedding mud and debris

001 - Black / Elemental / Elemental

076 - Rhino Gray / Gray Wolf / Elemental

288 - Blue Drift / Toxic / Solder

400 - Team Royal / Gray Wolf / Black

BOTTOM

SIDE | 001

076

288

400

BOTTOM

SIDE | 001

076

284

UA SPEEDFIT HIKE LTHR

#1276371

$139.99 | 8-13,14

- Anatomically molded full grain leather upper
- Molded tongue for enhanced fit
- Anti-microbial Ortholite® sockliner for comfort
- Push-thru protection internal stability plate
- Lightweight EVA midsole for optimal cushioning
- High traction off-road rubber lug outsole

001 - Black / Desert Sand / Black
076 - Rhino Gray / Desert Sand / Rhino Gray
284 - Hearthstone / Desert Sand / Hearthstone

BOTTOM

SIDE | 001

UA SPEEDFIT HIKE MID

#1257447

$129.99 | 8-13,14

- Lightweight, breathable synthetic and textile upper
- Anatomically molded upper for enhanced fit
- Welded forefoot overlay for protection
- Molded tongue for enhanced fit
- TPU toe cap for protection
- External heel counter for support
- Orothlite® molded anti-microbial sockliner
- ESS plate for push through protection
- Lightweight EVA midsole for optimal cushioning
- High traction rubber lug outsole for a variety of conditions

001 - Black / Black / Black
005 - Black / Smoke / Smoke
006 - Black / White / Red
007 - Black / Elemental / Elemental
076 - Rhino Gray / Rhino Gray / Gray Wolf
240 - Maverick Brown / Stoneleigh Taupe / Stoneleigh Taupe
951 - Reaper Camo / Highland Buff / Highland Buff
997 - Blackout Navy / Elemental / Elemental

005 006 007 076 240 951 997

UA SPEEDFIT HIKE LOW LTHR

#1289208

$129.99 | 8-13,14

BOTTOM

- Speedfit Hike Low LTHR
- Molded full grain leather upper for durability
- Molded tongue for enhanced fit
- Orothlite® molded anti-microbial sockliner
- ESS plate for push through protection
- Lightweight EVA midsole for optimal cushioning
- High traction rubber lug outsole for a variety of conditions

001 - Black / Pewter / Black

257 - Saddle / Smoke / Saddle

SIDE | 001

257

UA SPEEDFIT HIKE LOW

#1277932

$119.99 | 8-13,14

BOTTOM

- Lightweight, breathable synthetic and textile upper
- Welded forefoot overlay for protection
- Molded tongue for enhanced fit
- TPU toe cap for protection
- External heel counter for support
- Orothlite® molded anti-microbial sockliner
- ESS plate for push through protection
- Lightweight EVA midsole for optimal cushioning
- High traction rubber lug outsole for a variety of conditions

002 - Black / Charcoal / White

040 - Graphite / Aluminum / Black

019 - Charcoal / Dune / Texas Orange

410 - Midnight Navy / Saddle / Cardinal

003 - Black / Steel / Red

SIDE | 002

040 019 410 003

SIDE | 261

BOTTOM

076

UA FAT TIRE LTHR

#1277170

$299.99 | 8-13,14

- Waterproof full grain leather upper for protection
- Molded felt collar for contoured comfort
- BOA® speed closure system
- Full length Charged™ midsole for optimal cushioning
- Michelin® Oc Outsole Compound for excellent traction
- Michelin® Wild Gripper Outsole Lug Pattern for shedding mud and debris

261- Dune / Texas Orange / Charcoal

076 - Rhino Gray / Black / Gray Wolf

MICHELIN

SIDE | 001

BOTTOM

196

288

900

UA FAT TIRE GTX

#1262064

$199.99 | 8-13,14

- Composite textile and foam upper construction for added support and comfort
- 900D Textile for durability
- GORE-TEX® waterproof, breathable membrane
- BOA® speed closure system
- Welded synthetic overlays for abrasion protection
- Cupron® anti-bacterial copper infused sockliner top cover
- Full length Charged™ midsole for optimal cushioning
- Michelin® Oc Outsole Compound for excellent traction
- Michelin® Wild Gripper Outsole Lug Pattern for shedding mud and debris

001 - Black / Black / Black

196 - A-Tacs / Desert Sand / Desert Sand

288 - Blue Drift / Solder / Toxic

900 - Ridge Reaper Camo Barren / Black / Velocity

SIDE | 040

BOTTOM

001

288

UA OVERDRIVE FAT TIRE

#1287949

$159.99 | 8-13,14

- Composite textile and foam upper construction for added support and comfort
- Full length Charged™ midsole for optimal cushioning
- Michelin® Oc Outsole Compound for excellent traction
- Michelin® Wild Gripper Outsole Lug Pattern for shedding mud and debris

001 - Black / Red / Red

040 - Graphite / Black / Aluminum

288 - Blue Drift / Solder / Toxic

MICHELIN

UA HORIZON FKT

#1287335

$129.99 | 8-13,14

- Ultra light, durable translucent ripstop upper
- Internal bootie construction for superior fit
- Molded collar foam package for comfort
- Charged™ foam pucks in heel/forefoot for responsive comfort
- Lightweight EVA midsole for optimal cushioning
- Michelin® Oc Outsole Compound for excellent traction
- Michelin® Wild Dig Decent'R Outsole Lug Pattern for shedding mud and debris
- 7mm Drop

094 - Elemental / Black / Black

296 - Phoenix Fire / Black / Neptune

SIDE | 094

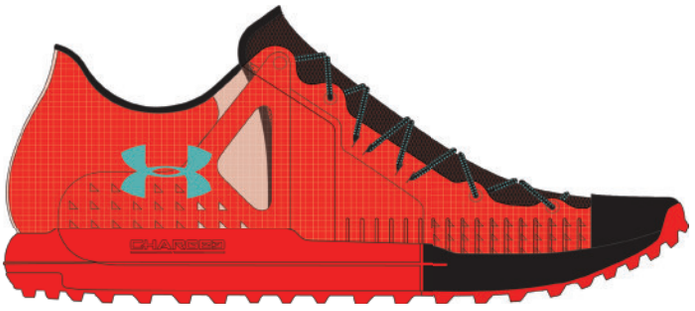

296

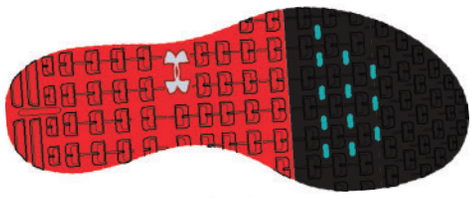

BOTTOM

SIDE | 001

076 998

UA HORIZON RTR

#1287337

$109.99 | 8-13,14

- Durable PU and textile upper for breathability and protection
- Reinforced welded synthetic in critical areas
- Mesh heel with dual protective welds
- Molded collar foam package for comfort
- Charged™ foam puck in heel for responsive comfort
- Lightweight EVA midsole for optimal cushioning
- High traction rubber lug outsole for a variety of conditions
- 7mm Drop

001 - Black / Elemental / Phoenix Fire
076 - Rhino Gray / Gray Wolf / Smash Yellow
998 - Blackout Navy / Team Royal / Gray Matter

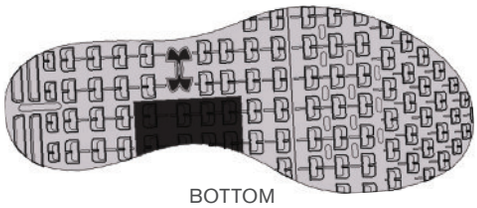

BOTTOM

SIDE | 003

076 997 998

UA HORIZON STC

#1288967

$89.99 | 8-13,14

- Durable PU and textile upper for breathability and protection
- Reinforced welded synthetic in critical areas
- Mesh heel with dual protective welds
- Plush collar foam package for comfort
- Lightweight EVA midsole for optimal cushioning
- High traction rubber lug outsole for a variety of conditions
- 7mm Drop

003 - Black / Gray Matter / Gray Matter
076 - Rhino Gray / Gray Wolf / Smash Yellow
997 - Blackout Navy / Gray Matter / Toxic
998 - Blackout Navy / Team Royal / Gray Matter

UA DEFIANCE MID 2.0

#1287343

$109.99 | 8-13,14

- Tight weave textile and suede upper for lightweight durability
- Skived scratch rubber heel overlay for protection
- Skived scratch rubber toe cap for protection
- Lightweight EVA midsole for optimal cushioning
- ESS plate for push through protection
- High traction rubber lug outsole for a variety of conditions

001 - Black / Black / Pewter

076 - Rhino Gray / Team Royal / Ivory

257 - Saddle / Cannon / Texas Orange

SIDE | 001

076 257

UA DEFIANCE LOW 2.0

#1287344

$99.99 | 8-13,14

- Tight weave textile and suede upper for lightweight durability
- Skived scratch rubber heel overlay for protection
- Skived scratch rubber toe cap for protection
- Lightweight EVA midsole for optimal cushioning
- ESS plate for push through protection
- High traction rubber lug outsole for a variety of conditions

001 - Black / Black / Pewter

002 - Black / Black / Black

076 - Rhino Gray / Team Royal / Team Royal

257 - Saddle / Cannon / Pewter

SIDE | 001

002 076 257

BOTTOM

UA BURNT RIVER LTHR

#1276370

$94.99 | 8-13,14

- Lightweight durable leather upper with protective synthetic overlay
- Comfortable sock-like fit
- Stretchable interal collar minimizes debris entry
- Scratch rubber wrap in heel for durability
- Lightweight EVA midsole for optimal cushioning
- ESS plate for push through protection
- High traction rubber lug outsole for a variety of conditions

001 - Black / Aluminum / Black
257 - Saddle / Desert Sand / Desert Sand
003 - Black / Smoke / Black
410 - Midnight Navy / Desert Sand / Midnight Navy
923 - Cannon / Stoneleigh Taupe / Caspian

SIDE | 001

257 003 410 923

BOTTOM

UA BURNT RIVER

#1268870

$84.99 | 8-13,14

- Lightweight breathable mesh upper with protective scratch rubber overlay
- Comfortable sock-like fit with function of a fully gusseted boot
- Closed cell collar minimizes debris entry
- Scratch rubber wrap in heel for durability
- Lightweight EVA midsole for optimal cushioning
- ESS plate for push through protection
- High traction rubber lug outsole for a variety of conditions

374 - Greenhead / Black / Steel
008 - Stealth Gray / Moccasin / Sandstorm
264 - Deer Hide / Lead / Sandstorm

SIDE | 374

008 264

UA MIRAGE 3.0

#1287351

$84.99 | 8-13,14

- Lightweight breathable mesh upper with suede and synthetic overlays for protection
- TPU toe cap for extra protection
- Lightweight EVA midsole for optimal cushioning
- TPU heel cradle for stability
- Rugged high traction rubber lug outsole

002 - Black / Rhino Gray / Red
001 - Black / Black / Black
076 - Rhino Gray / Gray Wolf / Texas Orange
923 - Cannon / Maverick Brown / Black

SIDE | 002

001 076 923

UA MICRO G FUEL RN

#1285670

79.99 | 7-13,14, 15, 16

- EVA sockliner for added comfort
- Sleek clean upper with a visible leather midst panel fit story
- Lightweight mesh upper delivers complete breathability
- Hidden, built-in midst straps provide locked-in fit and support with out adding extra bulk
- One-piece Micro G foam midsole for ultimate comfort
- Solid rubber outsole covers high impact zones for greater durability with less weight
- Anatomically placed flex grooves offer extra flexibility where you need it most

004 - Black / Black / White / Velocity
001 - Black / White / White
941 - Overcast Gray / Rhino Gray / White
997 - Blackout Navy / Glacier Gray / Metallic Silver
035 - Steel / Pomegranate / Black
100 - White / Black / White
076 - Rhino Gray / White / Ultra Blue
600 - Red / White / Black

BOTTOM

SIDE | 004

001 941 997 076 035 100 600

BOTTOM

SIDE | 001

UA MICRO G ASSERT 6

#1266224

$69.99 | 8-13,14

- 4D Foam
- Durable leather overlays for stability that locks in your midfoot
- Full-length EVA sock liner for added comfort and a custom fit
- Full-length Micro G foam turns cushioned landings into explosive takeoffs
- Non-marking rubber outsole delivers greater traction with less weight
- Offset: 10 mm
- Strategically placed rubber traction covers high impact zones for greater durability with less weight
- Upper uses light, supportive foam underneath a soft layer of breathable mesh
- Weight: 9.2 oz.

003 004 038 041 101

001 - Black / White / White
003 - Black / Rhino Gray / Rhino Gray
004 - Black / Pomegranate / Metallic Silver
036 - Steel / White / Black
041 - Graphite / Ultra Blue / White
101 - White / Blackout Navy / Metallic Silver

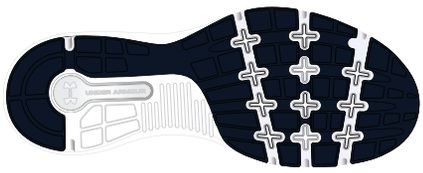

BOTTOM

SIDE | 001

UA DASH RN 2

#1285671

$59.99 | 8-13,14

- Stitched leather and mesh upper delivers breathability and midfoot support
- EVA sockliner for added comfort
- One-piece EVA foam midsole for ultimate comfort
- Solid rubber outsole covers high impact zones for greater durability with less weight

002 035 040 100 997

001 - Black / White / White
002 - Black / Rhino Gray / Rhino Gray
035 - Steel / White / Black
040 - Graphite / White / Pomegranate
100 - White / Ultra Blue / Ultra Blue
997 - Blackout Navy / Smash Yellow / White

UA HARDTACK CAMO

#1290342

$109.99 | 8-13, 14

- Full clad waterproof SEBS upper
- Molded PU footbed for comfort
- Slip-resistant outsole
- Designed, developed, and manufactured in the U.S.A.

926 - Ridge Reaper Camo Hydro / Stealth Gray / Toxic

946 - Realtree Ap-Xtra / Maverick Brown / Velocity

SIDE | 926

946

UA HARDTACK

#1276368

$99.99 | 8-14 WHOLE SIZES ONLY

- Full clad waterproof SEBS upper
- Molded PU footbed for comfort
- Slip-resistant outsole
- Designed, developed, and manufactured in the U.S.A.

241 - Timber / Desert Sand / Desert Sand

001 - Black / Stealth Gray / Stealth Gray

100 - White / White / Elemental

SIDE | 241

BOTTOM

001

100

BOTTOM

SIDE | 035

UA DRAINSTER

#1268868

$84.99 | SM-XXL

- Lightweight, quick-drying textile and synthetic upper
- Welded synthetic overlays for abrasion protection
- Traditional lacing system for adjustable fit
- Rapid drainage, contoured midsole/footbed
- High traction, non-marking rubber outsole

035 - Steel / Graphite / Velocity

926 - Ridge Reaper Camo Hydro / Stealth Gray / Toxic

001 - Black / White / Gray Wolf

926 001

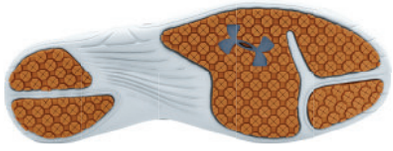

BOTTOM

SIDE | 035

UA KILCHIS

#1268873

$69.99 | SM-XXL

- Lightweight, quick-drying textile and synthetic upper
- Welded synthetic overlays for abrasion protection
- Traditional lacing system for adjustable fit
- Rapid drainage, contoured midsole/footbed with textile topsheet for comfort
- J-Step® non-marking rubber outsole for best in class grip on smooth wet surfaces

035 - Steel / Mechanic Blue / Rodeo Orange

290 - Desert Sand / White / Charcoal

290

UA FAT TIRE
SANDAL
#1293328

$74.99 | SM-XXL

- Textile backed nylon straps for quick drying
- 3 point hook and loop adjustability for the perfect fit
- Full length Charged™ midsole for optimal cushioning
- Michelin® Oc Outsole Compound for excellent traction
- Michelin® Wild Gripper Outsole Lug Pattern for shedding mud and debris

001 - Black / Gray Wolf / Phoenix Fire
002 - Black / Elemental / Smash Yellow
031 - Gray Wolf / White / White
035 - Steel / Marlin Blue / Steel

SIDE | 001

002

031

035

UA M FAT TIRE T
#1266210

$64.99 | SM-XXL

- Inspired by Fat Bikes. These bikes have oversized tires which allows them to run at a lower PSI and Bounce over the Terrain. They can essentially ride through anything and go anywhere.
- HeatGear® lined synthetic strap offers custom fit and comfort.
- We took our bouncy Charged Cushioning and bottom loaded a softer high rebound foam. This allows the shoe to be responsive yet morph/ adapt to the terrain.
- We partnered with Michelin for the optimum outdoor compound and traction pattern. This traction has excellent cross-slope grip and optimum all terrain traction.

002 - Black / White / Velocity
003 - Black / Graphite
033 - Black / Gray Wolf
100 - White / Ultra Blue / Midnight Navy

SIDE

TOP | 002

003

033

100

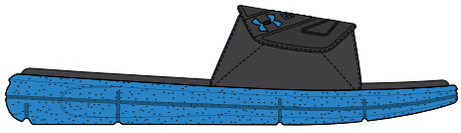

SIDE

TOP | 004

283

UA M IGNITE WR SL

#1287212

$44.99 | SM-XXL

- EVA lined strap offers custom fit with adjustable Velcro® and ability to not retain water
- Water friendly footbed allows this style to be worn around the pool, beach or locker room
- Re-engineered EVA outsole with durable traction pods provides lightweight cushioning and comfort

004 - Black / Electric Blue

283 - Blue Drift / Mineral Gray / Vapor Green

SIDE

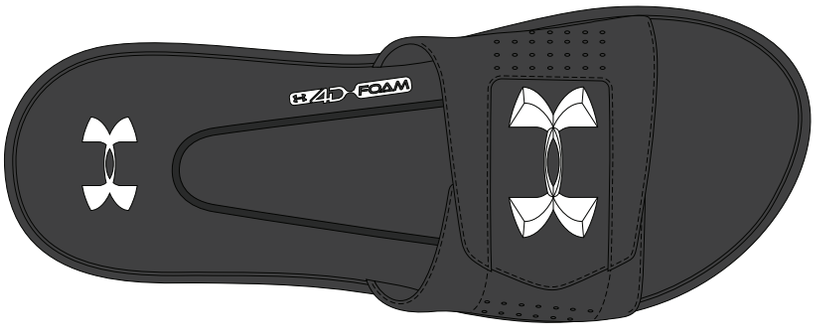

TOP | 001

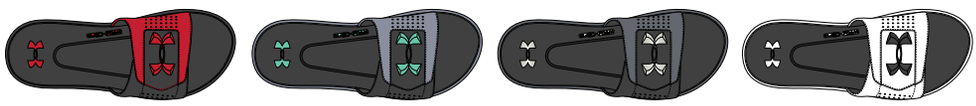

006 035 040 100

UA M IGNITE V SL

#1287318

$34.99 | SM-XXL

- New HeatGear® lined synthetic strap offers custom fit with adjustable Velcro®
- Unprecendented comfort with two layers of Under Armour® Performance 4D Foam®
- Anatomical contours provide additional cushioning.
- Re-engineered EVA outsole with durable traction pods provides lightweight cushioning and comfort

035 - Steel / Black / Vapor Green

001 - Black / White

006 - Black / Red

040 - Graphite / Black / Metallic Silver

100 - White / Black

UA M MARATHON KEY II

#1288489

$31.99 | 7-13

SIDE

- HeatGear lined synthetic strap offers custom fit and comfort
- EVA outsole provides durable traction and cushioned comfort
- Sculpted EVA footbed with graphic provides lightweight comfort to and from the beach

444 - Blackout Navy / White / Carolina Blue

001 - Black / Gray Wolf / Rhino Gray

003 - Black / Vapor Green

076 - Rhino Gray / Gray Wolf / Phoenix Fire

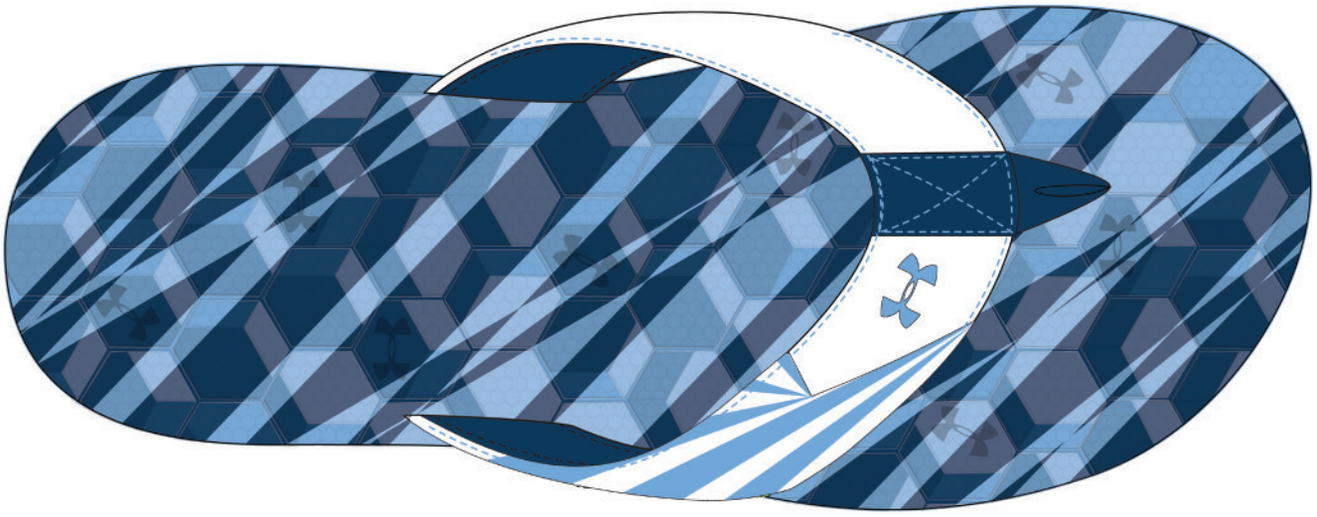

TOP | 444

001

003

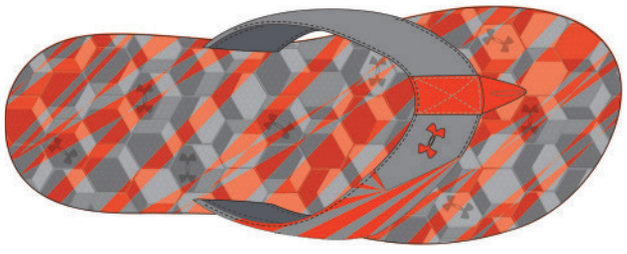

076

SIDE

UA M ATLANTICDUNE T

#1252506

$21.99 | SM-XXL

- Upper: Quick drying TPU Strap.
- Footbed - Outsole: Ultra Cushioned comfort for beach or street.

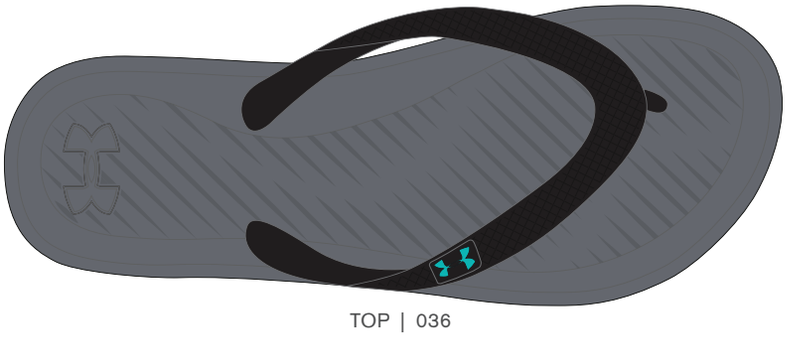

TOP | 036

036 - Gray Wolf / Phoenix Fire
004 - Black / Graphite / White
044 - Graphite / Neptune / Black
430 - Electric Blue / Gray Wolf / White

004

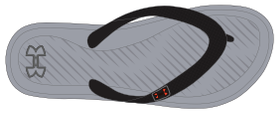

044

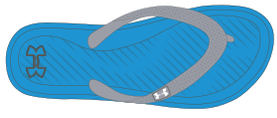

430

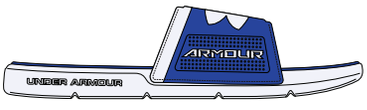

SIDE

UA M PLAYMAKER VI SL

#1287323

$26.99 | SM-XXL

- Upper: HeatGear® lined fixed strap with cushioned foam.
- Footbed: Ultra cushioned EVA enhanced with ridge elements.
- Outsole: EVA outsole with durable traction pods provides lightweight cushioning and comfort.

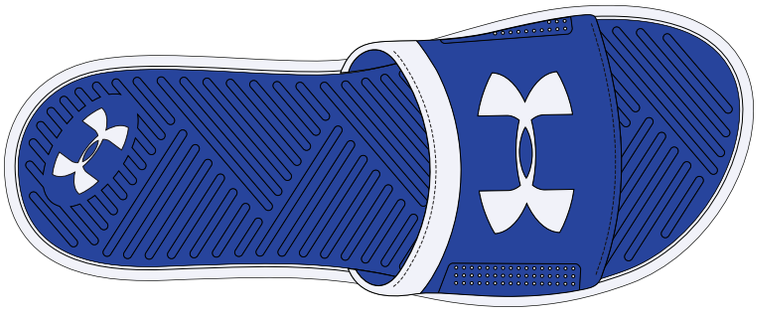

TOP | 104

104 - White / Team Royal
001 - Black / Metallic Silver
100 - White / Black
106 - White / Red / Black

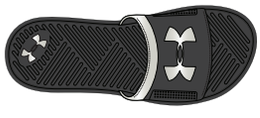

001

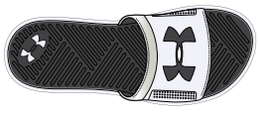

100

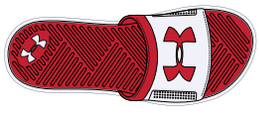

106

UA M LOCKER III SL

#1287325

$19.99 | SM-XXL

- Re-designed core style
- This is a quick drying one piece performance molded EVA slide
- Strap, footbed and outsole are engineered to transport water away from the foot
- For locker room or pool use

001 - Black / Metallic Silver
410 - Midnight Navy / Metallic Silver
600 - Red / Metallic Silver

SIDE

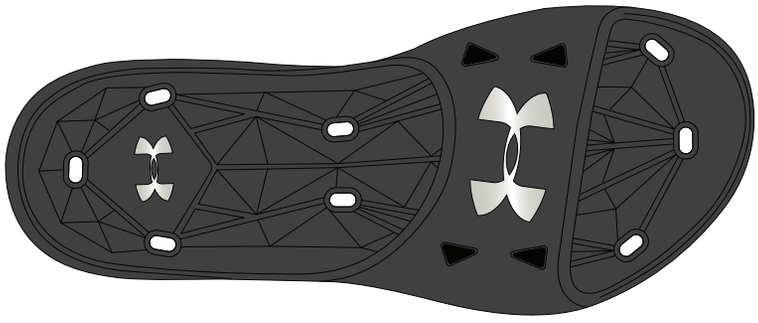

TOP | 001

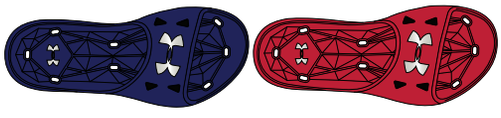

410 600

UA M STREET ENCOUNTER III

#1287195

$59.99 | 8-13,14

- Stretch canvas provides ultimate custom fit and cushioning
- Stretch bungee lacing system provides ease of entry into the slip on shoe.
- Full-length die-cut EVA sockliner that molds to your foot
- Full-length EVA outsole that is lightweight and durable

001 - Black / Graphite / Black
002 - Black / Graphite / White
035 - Steel / Black / White / Steel
100 - White / Midnight Navy / White
261 - Dune / Cleveland Brown / Dune
330 - Downtown Green / Downtown Green
412 - Midnight Navy / Cleveland Brown
600 - Red / White / Red

BOTTOM

SIDE | 001

002 035 100 261

330 411 600

NOTES

WOMEN'S

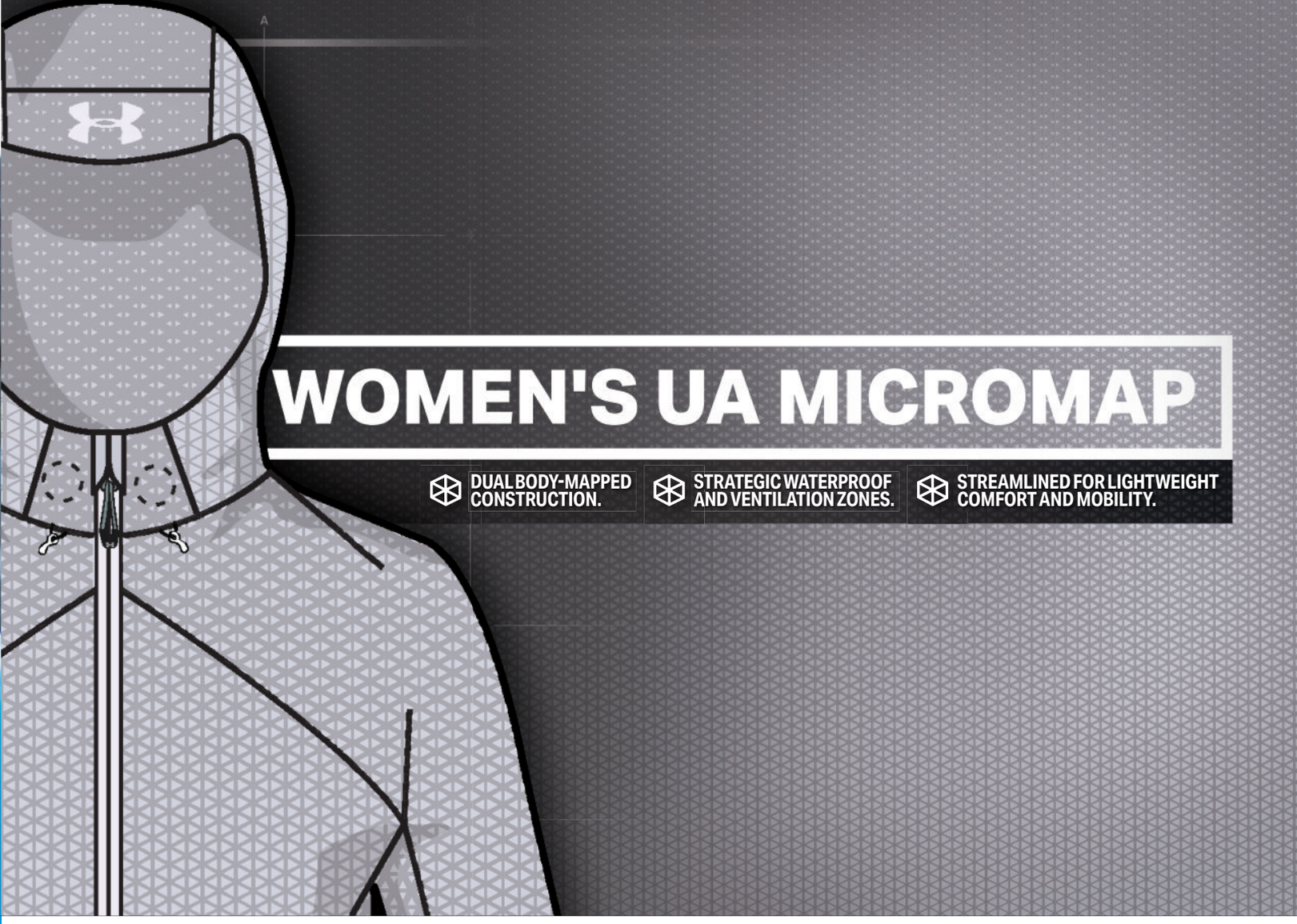

FRONT | 001

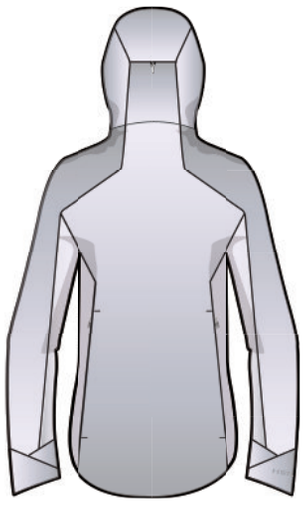

BACK

UA MICROMAP

JACKET

#1289415

$249.99 | FITTED | XS-XL

- Storm^3 - Waterproof / Windproof
- Engineered wind- & waterproofness, mapped to balance protection & breathability
- Fully taped seams
- 3-layer bonded fabric with a durable, smooth exterior
- Lower back venting backed with power stretch mesh that doubles as a stash pocket
- Secure hand pockets with internal phone pocket
- Waterproof center front zipper
- Adjustable hood, cuff and hem

100% Polyester

001 - Glacier Gray / Overcast Gray / White

STORM^3

UA HURAKAN PACLITE
JACKET
#1291939

$199.99 | FITTED | XS-XL

- GORE-TEX® Paclite construction is 100% waterproof, lightweight & incredibly breathable
- Longer silhouette for extra coverage
- Secure hand pockets
- Waterproof center front zipper
- Adjustable hood, cuff and hem

100% Polyester

033 - Flint / Flint / Imperial Purple
001 - Black / Black / Graphite

BACK

FRONT | 033

001

UA SURGE
JACKET
#1291965

$124.99 | LOOSE | XS-XL

- Storm^3 - Waterproof / Windproof
- Rated 10,000mm / 10,000g 2.5-layer waterproof/breathable construction
- Fully taped seams
- Zip vents under the arms for breathability
- Secure hand pockets
- Waterproof center front zipper
- Adjustable hood, cuff and hem

100% Nylon

693 - Pomegranate / Pomegranate / Ballet Pink
002 - Glacier Gray / White / White (Slash Stripe)
171 - Imperial Purple / Flint / Flint (Slash Stripe)
298 - Marlin Blue / Marlin Blue / Fresco Green
001 - Black / Black / Graphite

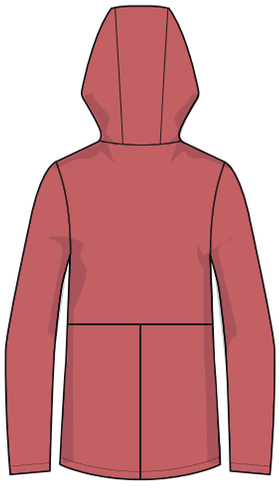

BACK

FRONT | 693

002 171 298 001

STORM^3

FRONT | 437

BACK

033 100 001 853

UA BORA
JACKET
#1291966

$89.99 | LOOSE | XS-XL

- Storm3 - Waterproof / Windproof
- Rated 10,000mm / 10,000g 2-layer waterproof/ breathable construction with mesh drop liner
- Fully taped seams
- Secure hand pockets
- Adjustable hood and hem

100% Nylon

437 - Mediterranean / Carolina Blue / Carolina Blue
033 - Flint / Imperial Purple / Imperial Purple
100 - White / Glacier Gray / Glacier Gray
001 - Black / Black / Graphite
853 - Perfection / Ballet Pink / Ballet Pink

HSTORM3

FRONT | 002

BACK

UA SURGE
PANT
#1272015

$99.99 | LOOSE | XS-XL

- Storm3 - Waterproof / Windproof
- Rated 10,000mm / 10,000g 2.5-layer waterproof/breathable construction
- Fully taped seams
- Elastic waistband with internal drawcord
- Secure hand pockets
- Zips at ankles with snap adjustments
- Inseam: 32"

100% Nylon

002 - Black / Graphite

HSTORM3

UA LEEWARD WINDBREAKER
JACKET
#1289418

$79.99 | LOOSE | XS-XL

- Storm2 - Highly water resistant and windproof
- Durable, lightweight mini-ripstop woven
- Drawstring hem adjustments for a customized fit
- Secure snap pockets with right-side internal phone pocket

100% Polyester

853 - Perfection / Perfection / Ballet Pink
002 - Black / Black / Graphite
100 - White / Glacier Gray / Overcast Gray (Shifting Triangles)
171 - Imperial Purple / Imperial Purple / Flint (Shifting Triangles)

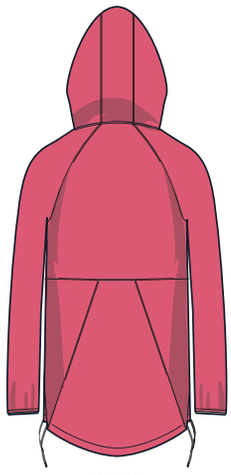

BACK

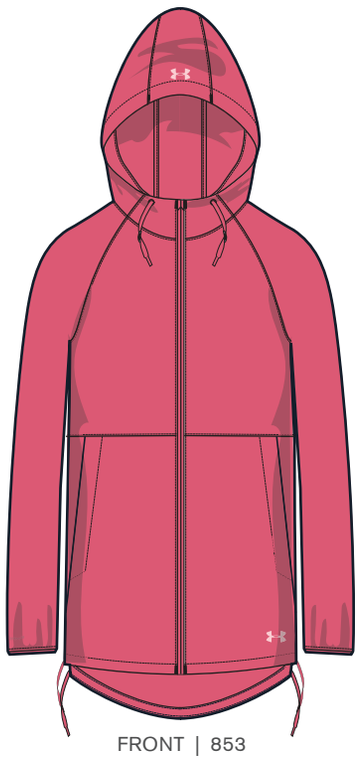

FRONT | 853

002 100 171

HSTORM2

UA GAMUTLITE
1/2 ZIP
#1271595

$79.99 | FITTED | XS-XL

- Water-resistant fleece upper body to protect you from the elements
- Dual-layer fleece lower body with a soft, textured interior to trap added warmth
- 4-way stretch fabrication allows greater mobility in any direction
- Anti-odor technology
- Stealthy stash pocket at side seam

100% Polyester

171 - Imperial Purple / Flint / Flint
100 - Glacier Gray / Glacier Gray / Graphite
002 - Black / Glacier Gray / Glacier Gray
693 - Pomegranate / Ballet Pink / Ballet Pink

BACK

FRONT | 171

100 002 693

coldgear

FRONT | 100

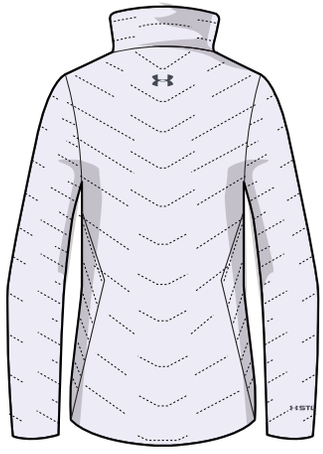

BACK

001

UA COLDGEAR® REACTOR
JACKET
#1280894

$199.99 | FITTED | XS-XL

- Storm2 – Highly water-resistant and windproof
- UA ColdGear® Reactor intelligent insulation adapts to any activity for non-stop comfort and total versatility
- Lightweight, water-resistant, quick-drying performance
- Machine washable and hypoallergenic
- Packable – jacket stows neatly into its own chest pocket
- Fleece lined zippered hand pockets for comfort and to keep valuables secure
- Adjustable hem keeps the warm in and the elements out
- Chin guard for comfort
- UA MagZip™

Shell: 20D 100% Polyester, Lining: 100% Nylon
Insulation: CGR (80g Body / 60g Sleeves)

100 - White / Steel / Steel
001 - Black / Black / Glacier Gray

COLDGEAR REACTOR STORM2 MAGZIP

FRONT | 002

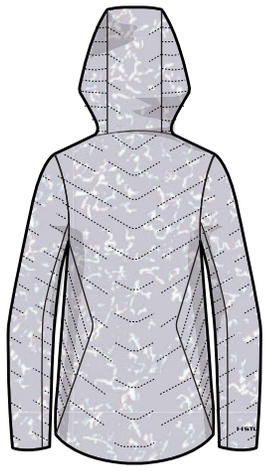

BACK

001

UA COLDGEAR® REACTOR
HOODED JACKET
#1280892

$224.99 | FITTED | XS-XL

- Storm2 – Highly water-resistant and windproof
- UA ColdGear® Reactor intelligent insulation adapts to any activity for non-stop comfort and total versatility
- Lightweight, water-resistant, quick-drying performance
- Machine washable and hypoallergenic
- Packable – jacket stows neatly into its own chest pocket
- Fleece lined zippered hand pockets for comfort and to keep valuables secure
- Adjustable hem keeps the warm in and the elements out
- Chin guard for comfort
- UA MagZip™

Shell: 20D 100% Polyester, Lining: 100% Nylon
Insulation: CGR (80g Body / 60g Hood & Sleeves)

002 - Glacier Gray / Steel / Stealth Gray
001 - Black / Black / Glacier Gray

COLDGEAR REACTOR STORM2 MAGZIP

WOMEN'S WATER

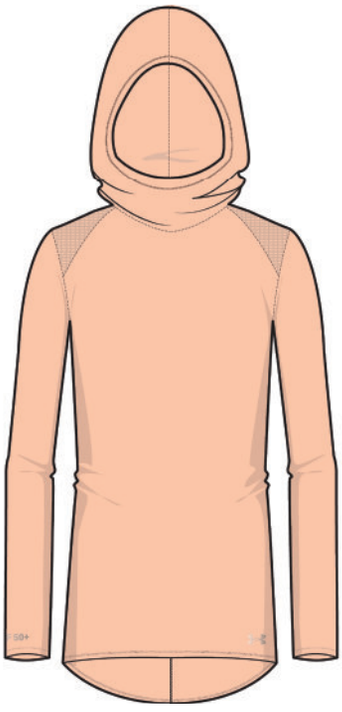

FRONT | 164

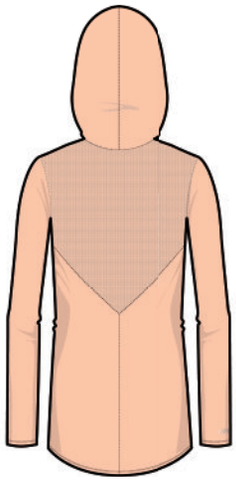

BACK

001 033 100 171 330 400 853

UNDER ARMOUR SUNBLOCK
HOODIE
#1289398

$54.99 | FITTED | XS-XL

- UPF 50+ protects your skin from the sun's harmful rays
- Skin Cancer Foundation approved
- Soft, incredibly lightweight construction delivers amazing coverage without weighing you down
- Signature Moisture Transport System wicks sweat to keep you dry & light
- Breathable mesh paneling
- Spacious, full coverage hood
- Drop-tail hem offers superior back coverage

88% Polyester
12% Elastane

164 - Playful Peach / Playful Peach
001 - Black / Black
033 - Flint / Flint
100 - White / White
171 - Imperial Purple / Imperial Purple
330 - Downtown Green / Downtown Green
400 - Skylight / Skylight
853 - Perfection / Perfection

heatgear

RECOMMENDED SKIN CANCER FOUNDATION

UNDER ARMOUR SUNBLOCK

LS TEE

#1289404

$49.99 | FITTED | XS-XL

- UPF 50+ protects your skin from the sun's harmful rays
- Skin Cancer Foundation approved
- Soft, incredibly lightweight construction delivers amazing coverage without weighing you down
- Signature Moisture Transport System wicks sweat to keep you dry & light
- Breathable mesh paneling
- Drop-tail hem offers superior back coverage

88% Polyester / 12% Elastane

400 - Skylight / Skylight
001 - Black / Black
100 - White / White
164 - Playful Peach / Playful Peach
033 - Flint / Flint
171 - Imperial Purple / Imperial Purple
330 - Downtown Green / Downtown Green
853 - Perfection / Perfection

heatgear | RECOMMENDED SKIN CANCER FOUNDATION

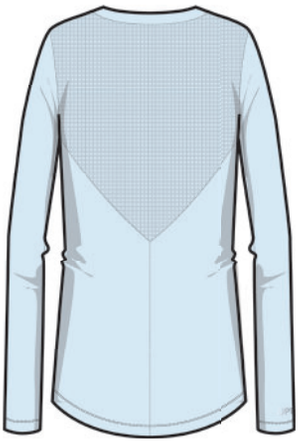

BACK

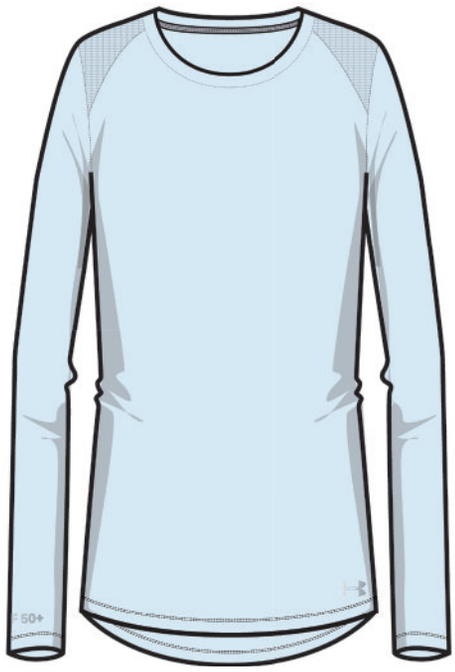

FRONT | 400

001 100 164 003 171 330 853

UNDER ARMOUR SUNBLOCK

SS TEE

#1289405

$44.99 | FITTED | XS-XL

- UPF 50+ protects your skin from the sun's harmful rays
- Skin Cancer Foundation approved
- Soft, incredibly lightweight construction delivers amazing coverage without weighing you down
- Signature Moisture Transport System wicks sweat to keep you dry & light
- Breathable mesh paneling
- Drop-tail hem offers superior back coverage

88% Polyester
12% Elastane

100 - White / White
001 - Black / Black
033 - Flint / Flint
330 - Downtown Green / Downtown Green
164 - Playful Peach / Playful Peach
400 - Skylight / Skylight

heatgear | RECOMMENDED SKIN CANCER FOUNDATION

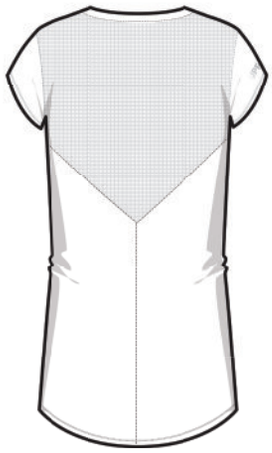

BACK

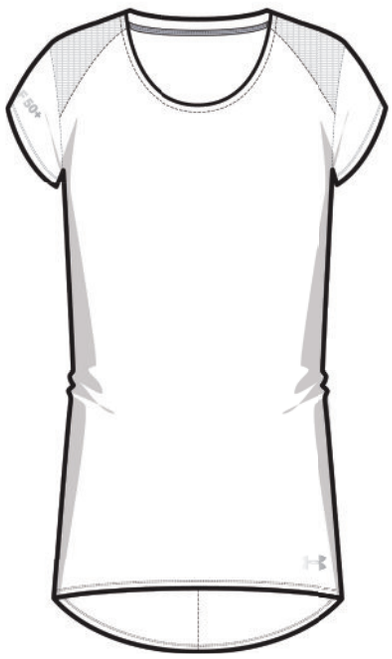

FRONT | 100

001 033 330 164 400

FRONT | 033

BACK

UA SKYWARD
TANK
#1289389

$29.99 | FITTED | XS-XL

- Super-soft stretch knit construction delivers superior comfort & mobility
- Burnout effect offers a super-breathable semi-sheer finish
- Signature Moisture Transport System wicks sweat to keep you dry & light
- Classic racer back detail unlocks range of motion

62% Polyester
33% Rayon
5% Elastane

033 - Flint / Flint / Cloud Gray (Slasher Burnout)
005 - Asphalt Heather / Asphalt Heather / Graphite
100 - White / White / Elemental (Slasher Burnout)
164 - Playful Peach / London Orange / Vitamin
171 - Imperial Purple / Imperial Purple / Twilight Purple
330 - Downtown Green / Downtown Green / Foliage Green (Slasher Burnout)
400 - Skylight / Opal Blue / Maui

heatgear

005 100 164 171 330 400

UA ARMOURVENT TRAIL

CAPRI

#1271617

$59.99 | COMPRESSION | XS-XL

- Durable, stretch woven fabric delivers superior comfort and breathability
- Strategically placed ArmourVent technology
- Winner waistband construction
- Reverse entry stealthy side pocket for phone and other essentials
- Inseam: 20"

96% Polyester
4% Elastane

298 - Marlin Blue / Nova Teal
171 - Imperial Purple / Twilight Purple
001 - Black / Glacier Gray
997 - Blackout Navy / Academy

heatgear

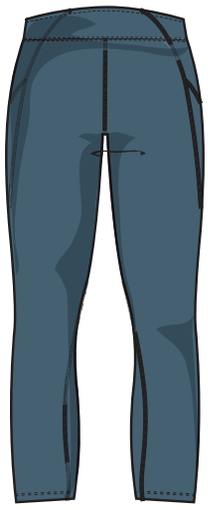

BACK

FRONT | 298

171 001 997

UNDER ARMOUR SUNBLOCK

CROP

#1287106

$49.99 | LOOSE | XS-XL

- Durable stretch woven fabric delivers superior comfort & breathability
- Skin Cancer Foundation approved
- UPF 50+ protects your skin from the sun's harmful rays
- Signature Moisture Transport System wicks sweat to keep you dry & light
- Knit waistband with drawcord for the perfect stay-put fit
- Side hand pockets
- 21.25" inseam

89% Polyester
11% Elastane

330 - Downtown Green / Metallic Silver
001 - Black / Metallic Silver
997 - Blackout Navy / Tonal

heatgear RECOMMENDED SKIN CANCER FOUNDATION

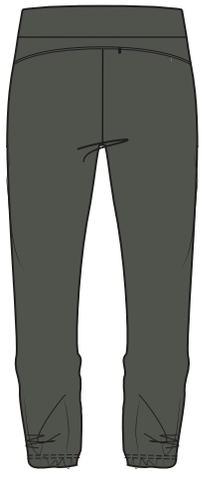

BACK

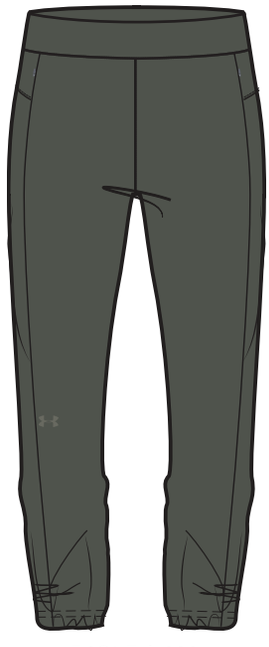

FRONT | 330

001 997

UA TURF & TIDE
SHORT
#1289413

$39.99 | LOOSE | XS-XL

- Storm[1] - Water-resistant
- Salt & chlorine-resistant materials help prevent fading & wear in the water
- UPF 30+ protects your skin from the sun's harmful rays
- Anti-odor technology
- Ultra-secure waistband with elastic back for extra comfort
- Mesh hand pockets
- Inseam: 3.5"

86% Polyester
14% Elastane

400 - Skylight / Skylight / Maui
001 - Black / Black / Graphite
330 - Downtown Green / Downtown Green / Foliage Green
997 - Blackout Navy / Blackout Navy / Academy
941 - Overcast Gray / Steel

heatgear STORM[1]

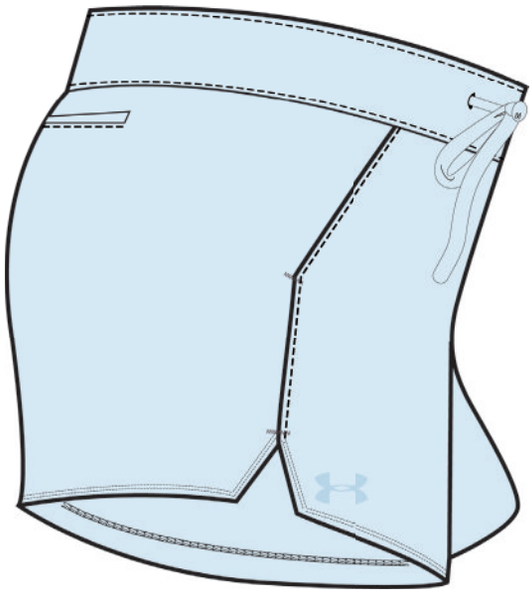

FRONT | 400

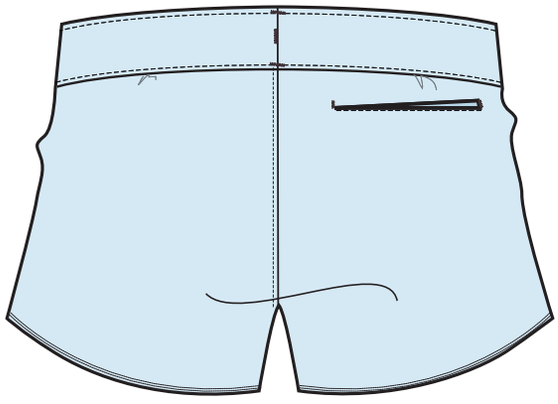

BACK

001 330 997 941

WOMEN'S LIFESTYLE

FRONT | 100

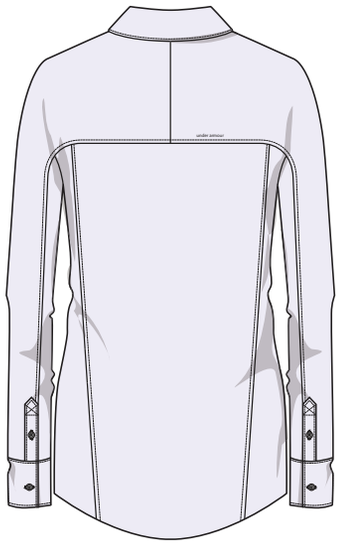

BACK

500 404

UA TIDE CHASER HYBRID

LS

#1290541

$54.99 | LOOSE | S-XL

- Soft, super-comfortable knit body with durable woven shoulder overlays
- Signature Moisture Transport System
- Shaped hem delivers enhanced coverage without looking big & bulky
- Adjustable 2-button cuff detail

100% Polyester

100 - White / White
500 - Lavender Ice / Lavender Ice
404 - London Orange / London Orange

heatgear

UA FISH HUNTER
8" SHORT
#1290546

$54.99 | FITTED | 2-14 (EVEN SIZES)

- Soft, super-mobile poly stretch fabric
- Signature Moisture Transport System
- Comfort stretch waistband with working fly, belt loops & internal wordmark elastic
- Convenient 4-pocket construction
- Scalloped crossover hem detail
- 8" inseam

100% Polyester

298 - Marlin Blue / Marlin Blue

294 - Pewter / Pewter

BACK

SIDE | 298

294

heatgear

UA FISH HUNTER
4" SHORT
#1290545

$49.99 | FITTED | 2-14 (EVEN SIZES)

- Soft, super-mobile poly stretch fabric
- Signature Moisture Transport System
- Comfort stretch waistband with working fly, belt loops & internal wordmark elastic
- Convenient 4-pocket construction with side cargo pocket
- Scalloped crossover hem detail
- 4" inseam

100% Polyester

294 - Pewter / Pewter

001 - Glacier Gray / Glacier Gray

298 - Marlin Blue / Marlin Blue

330 - Downtown Green / Downtown Green

BACK

SIDE | 294

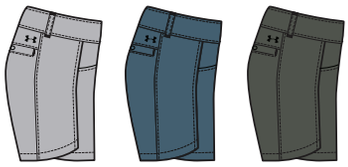

001 298 330

heatgear

UA OCEAN SHORELINE
TERRY CAPRI
#1271448

$54.99 | LOOSE | S-XXL

- Lightweight French Terry fleece offers superior comfort & durability
- Signature Moisture Transport System wicks sweat to keep you dry & light
- Skinny ribbed waistband with drawcord for the perfect low profile fit
- Stretchy ribbed hem cuffs
- Side hand pockets

83% Polyester / 17% Cotton

025 - True Gray Heather / Black
298 - Marlin Blue / Marlin Blue

FRONT | 025

BACK

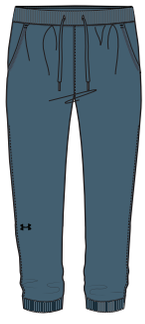

298

UA OCEAN SHORELINE
TERRY SHORT
#1271446

$39.99 | LOOSE | S-XXL

- Lightweight French Terry fleece offers superior comfort & durability
- Signature Moisture Transport System wicks sweat to keep you dry & light
- Skinny ribbed waistband with drawcord for the perfect low profile fit
- Side hand pockets
- 3" inseam

83% Polyester / 17% Cotton

298 - Marlin Blue / Absinthe Green
025 - True Gray Heather / Black
404 - London Orange / Playful Peach

FRONT | 298

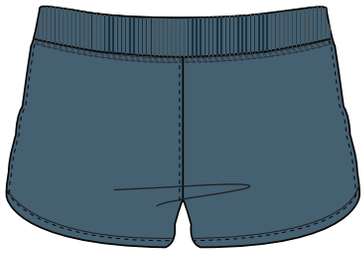

BACK

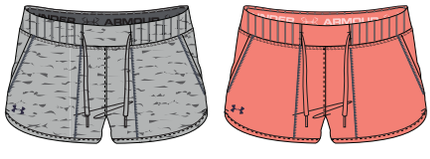

025 404

UA BASE™ 1.0
CREW
#1280938

$44.99 | FITTED | XS-XL

- Flatlock seams provides comfort and eliminates chafe
- Ergonomic seam placement
- ArmourBlock®

135g
95% Polyester
5% Elastane

001 - Black / Glacier Gray

BACK

FRONT | 001

coldgear ARMOURBLOCK®

UA BASE™ 1.0
LEGGING
#1280943

$44.99 | FITTED | XS-XL

- Flatlock seams provides comfort and eliminates chafe
- Ergonomic seam placement
- ArmourBlock®

135g
95% Polyester
5% Elastane

001 - Black / Glacier Gray

BACK

FRONT | 001

coldgear ARMOURBLOCK®

FRONT | 001

BACK

UA BASE™ 2.0
CREW
#1280940

$54.99 | FITTED | XS-XL

- Flatlock seams provides comfort and eliminates chafe
- Ergonomic seam placement
- ArmourBlock®

180g
95% Polyester
5% Elastane

001 - Black / Glacier Gray

coldgear ARMOURBLOCK

FRONT | 001

BACK

UA BASE™ 2.0
LEGGING
#1280944

$54.99 | FITTED | XS-XL

- Flatlock seams provides comfort and eliminates chafe
- Ergonomic seam placement
- ArmourBlock®

180g
95% Polyester
5% Elastane

001 - Black / Glacier Gray

coldgear ARMOURBLOCK

WOMEN'S CORE

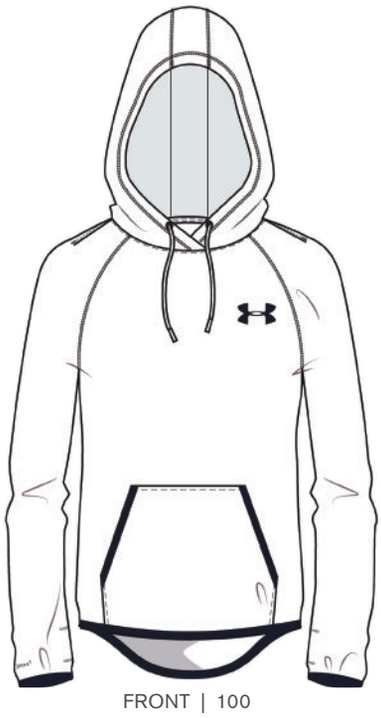

FRONT | 100

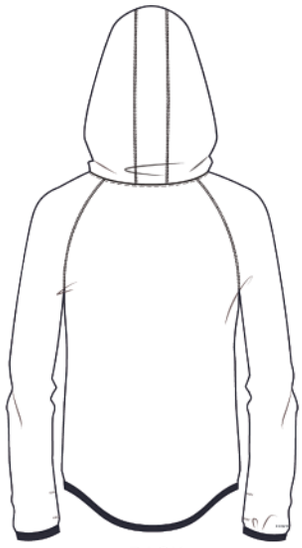

BACK

001 091 027

UA STORM ARMOUR FLEECE®

ICON HOODIE

#1280689

$54.99 | LOOSE | XS-XL

- UA Storm[1] – Water-resistant
- Armour® Fleece construction delivers a brushed inner layer & a smooth, quick-dry outer layer
- Signature Moisture Transport System wicks sweat to keep you dry & light
- Adjustable hood with crossover neck for easy layering
- Raglan sleeves unlock mobility for serious range of motion
- Thumbholes keep sleeves secure & help seal in your body heat
- Updated front kangaroo pocket
- Shaped drop-tail hem offers superior back coverage
- Elastic binding at sleeves & hem

100% Polyester

100 - White / Black / Black
001 - Black / Black / Black
091 - Carbon Heather / Pink Shock / Pink Shock
027 - True Gray Heather / Pale Moonlight / Pale Moonlight

STORM[1]

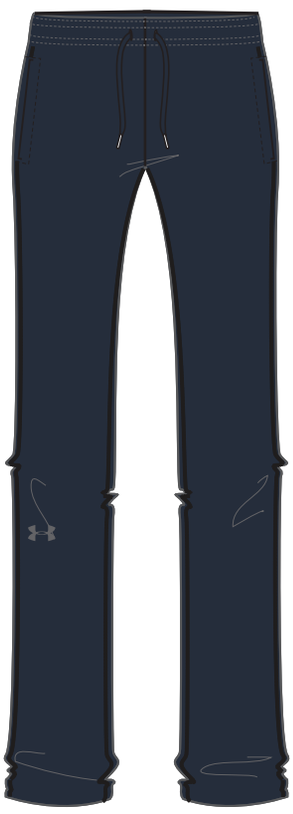

FRONT | 001

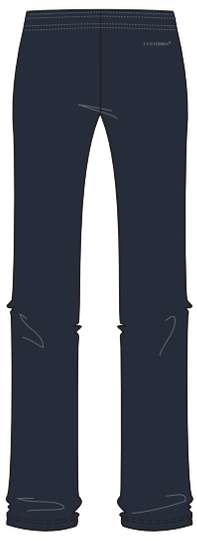

BACK

090

UA LT WT STORM ARMOUR FLEECE®

PANT

#1280697

$49.99 | LOOSE | XS-XL

- UA Storm[1] – Water-resistant
- Armour® Fleece construction delivers a brushed inner layer & a smooth, quick-dry outer layer
- Signature Moisture Transport System wicks sweat to keep you dry & light
- Flat waistband with drawcord
- Hidden adjustable hem cinch
- Open hand pockets

100% Polyester

001 - Black / Black / Black
090 - Carbon Heather / Black / Black

STORM[1]

UA FAVORITE FLEECE

FZ

#1291744

$64.99 | LOOSE | XS-XL

- Ultra-soft, mid-weight cotton-blend fleece with brushed interior for extra warmth
- Signature Moisture Transport System wicks sweat to keep you dry & light
- Lightweight stretch construction improves mobility for full range of motion
- Generous 2-piece hood with drawcord
- Classic front kangaroo pocket
- Ribbed cuffs & hem

80% Cotton / 20% Polyester

001 - Black / White / White
041 - Graphite Light Heather / Smash Yellow / Smash Yellow
100 - White / Pomegranate / Pomegranate
411 - Midnight Navy Light Heather / Carolina Blue / Carolina Blue

BACK

FRONT | 001

041 100 411

UA FAVORITE FLEECE

SPORTSTYLE

#1295097

$54.99 | FITTED | XS-XL

- Ultra-soft, mid-weight cotton-blend fleece with brushed interior for extra warmth
- Signature Moisture Transport System wicks sweat to keep you dry & light
- Lightweight stretch construction improves mobility for full range of motion
- Generous crossover 2-piece hood with drawcord
- Rolled forward shoulder seams
- Large side seam front pocket
- Ribbed cuffs & hem

80% Cotton / 20% Polyester

101 - White / Steel / Steel
002 - Black / White / White
003 - Black Light Heather / White / White
040 - Graphite Light Heather / White / White
405 - London Orange Light Heather / White / White
411 - Midnight Navy Light Heather / White / White
540 - Europa Purple / White / White
694 - Pomegranate Light Heather / White / White
912 - Pale Moonlight Light Heather / White / White

BACK

FRONT | 101

002 003 040 405 411 540 694 912

UA FAVORITE FLEECE
PANT
#1291743

$54.99 | LOOSE | XS-XL

- Ultra-soft, mid-weight cotton-blend fleece with brushed interior for extra warmth
- Signature Moisture Transport System wicks sweat to keep you dry & light
- Lightweight stretch construction improves mobility for full range of motion
- Ribbed waistband with drawcord
- Cinched covered elastic hem
- Word mark leg graphic

80% Cotton / 20% Polyester

411 - Midnight Navy Light Heather / Carolina Blue / Carolina Blue
003 - Black Light Heather / Black / Black
100 - White / Pomegranate / Pomegranate
041 - Graphite Light Heather / Smash Yellow / Smash Yellow
001 - Black / White / White

FRONT | 411

BACK

003 100 041 001

UA FAVORITE
PANT
#1280684

$49.99 | FITTED | XS-XL

- UA Charged Cotton® tri-blend has a soft, athletic feel for superior comfort & performance
- Signature Moisture Transport System wicks sweat so it dries faster than ordinary cotton
- Anti-microbial technology eliminates odors to keep your gear fresher, longer
- Fitted through the knee with a slight kick to the hem
- Soft, exposed elastic foldover waistband

80% Cotton / 20% Polyester

410 - Midnight Navy / Metallic Silver
001- Black / Metallic Silver
090 - Carbon Heather / Metallic Silver

FRONT | 410

BACK

001 090

UA FAVORITE
LEGGING - SOLID
#1287136

$44.99 | LOOSE | S-XXL

- Anti-microbial technology eliminates odors to keep your gear fresher, longer
- Signature Moisture Transport System wicks sweat so it dries faster than ordinary cotton
- Soft, exposed elastic foldover waistband
- UA Charged Cotton® tri-blend has a soft, athletic feel for superior comfort & performance

57% Cotton / 32% Polyester / 11% Elastane

001 - Black / Metllic Silver
091 - Carbon Heather / Metallic Silver

091

BACK

FRONT | 001

UA FAVORITE
CAPRI - WORDMARK
#1287130

$39.99 | LOOSE | S-XXL

- Anti-microbial technology eliminates odors to keep your gear fresher, longer
- Signature Moisture Transport System wicks sweat so it dries faster than ordinary cotton
- Soft, exposed elastic foldover waistband & hem detail
- UA Charged Cotton® tri-blend has a soft, athletic feel for superior comfort & performancel

57% Cotton / 32% Polyester / 11% Elastane

001 - Black / Metllic Silver
410 - Midnight Navy / Metallic Silver
090 - Carbon Heather / Metallic Silver

410 090

BACK

FRONT | 001

UA FAVORITE
CAPRI - GRAPHIC
#1300179

$44.99 | LOOSE | S-XXL

- Anti-microbial technology eliminates odors to keep your gear fresher, longer
- Signature Moisture Transport System wicks sweat so it dries faster than ordinary cotton
- Soft, exposed elastic foldover waistband & hem detail
- UA Charged Cotton® tri-blend has a soft, athletic feel for superior comfort & performance

57% Cotton / 32% Polyester / 11% Elastane

090 - Carbon Gray Heather / Pink Shock / Rhino Gray
002 - Black / White / Rhino Gray
025 - Smash Yellow / Black / Rhino / Grey
400 - Royal / Carolina Blue / Black / Rhino / Grey

002 025 400

SIDE

FRONT | 090

FRONT | 016

BACK

UA FAVORITE BIG LOGO

SS

#1290672

$24.99 | LOOSE | XS-XL

- Signature Moisture Transport System wicks sweat to keep you dry & light
- 2 Color big Logo front Chest Graphic

57% Cotton / 38% Polyester / 5% Elastane

016 - Anthracite / White / Pink Shock
037 - Steel Medium Heather / White / Skylight
100 - White / Steel / Absinthe Green
400 - Skylight / White / Steel
406 - London Orange Medium Heather / White / Steel

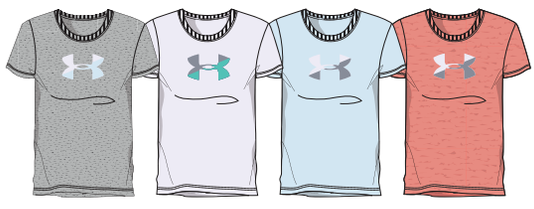

037 100 400 406

FRONT | 001

BACK

UA TECH

SS CREW - SLUB

#1284419

$27.99 | FITTED | XS-XL

- Allover slub texture
- Anti-odor technology keeps your gear fresher, longer
- Signature Moisture Transport System wicks sweat to keep you dry & light
- Ultra-light UA Tech fabric delivers a soft feel with Classic UA performance
- Lightweight stretch construction improves mobility for full range of motion

100% Polyester

001 - Black / Metallic Silver
437 - Mediterranean / Metallic Silver
911 - Pale Moonlight / Metallic Silver

437 911

UA TECH
SSV - SOLID
#1255839

$24.99 | LOOSE | XS-XL

- Metallic silver front chest logo
- Anti-odor technology keeps your gear fresher, longer
- Signature Moisture Transport System wicks sweat to keep you dry & light
- Ultra-light UA Tech fabric delivers a soft feel with Classic UA performance
- Deep V-neck collar & slimmer fit deliver a sleek, more feminine silhouette
- Lightweight stretch construction improves mobility for full range of motion

100% Polyester

002 - Black / Metallic Silver
090 - Carbon Heather / Metallic Silver
100 - White / Metallic Silver

BACK

FRONT | 002

090 100

UA TECH
SSV - TWIST
#1258568

$24.99 | FITTED | XS-XL

- Allover tiger twist effect
- Anti-odor technology keeps your gear fresher, longer
- Signature Moisture Transport System wicks sweat to keep you dry & light
- Ultra-light UA Tech fabric delivers a soft feel with Classic UA performance
- Deep V-neck collar
- Lightweight stretch construction improves mobility for full range of motion

100% Polyester

001 - Black Twist / Metallic Silver
035 - Steel Twist / Metallic Silver
410 - Midnight Navy Twist / Metallic Silver
684 - Pink Shock Twist / Metallic Silver
437 - Mediteranean Twist / Metallic Silver

BACK

FRONT | 001

035 410 684 437

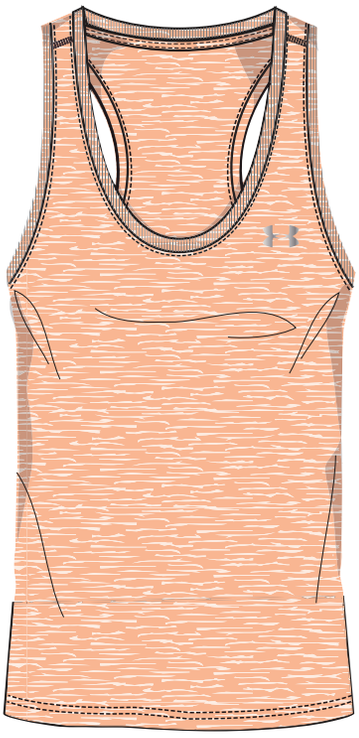

FRONT | 164

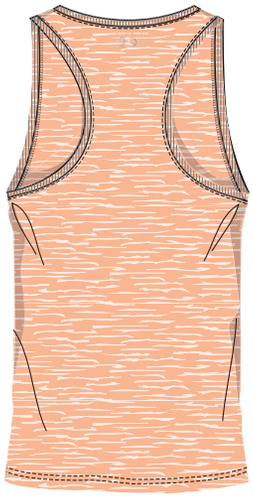

BACK

190 410 540

UA TECH
TANK - TWIST
#1275487

$24.99 | FITTED | XS-XL

- Anti-odor technology keeps your gear fresher, longer
- Signature Moisture Transport System wicks sweat to keep you dry & light
- Allover heathered twist
- Ultra-light UA Tech fabric delivers a soft feel with classic UA performance
- Classic racer back design
- Lightweight stretch construction improves mobility for full range of motion

100% Polyester

164 - Playful Peach / Metallic Silver
190 - Absinthe Green / Metallic Silver
410 - Midnight Navy / Metallic Silver
540 - Europa Purple / Metallic Silver

FRONT | 003

BACK

UA NEW PLAY UP
SHORT
#1292231

$24.99 | FITTED | XS-XL

- Signature Moisture Transport System wicks sweat to keep you dry & light
- Anti-odor technology keeps your gear fresher, longer
- 4 Way Stretch

100% Polyester

003 - Black / Black / Metallic Silver
025 - True Gray Heather / Pale Moonlight / White
410 - Midnight Navy / Midnight Navy / Mediterranean
437 - Mediterranean / Midnight Navy / White
685 - Pink Shock / Rhino Gray / Black

025 410 437 685

UA ARMOUR
MID SOLID
#1273504

$24.99 | COMPRESSION | XS-XL

- Built for Mid-impact support so you can stay fit & focused
- UA Compression sports bras deliver superior support & comfort during intense workouts
- Super-smooth, double-layer HeatGear® fabric
- Signature Moisture Transport System
- Lightweight, 4-way stretch construction
- Classic pullover style with racer back design
- Super-soft jacquard elastic band
- Best for A to C cups

90% Nylon / 10% Elastane

001 - Black / Black / Gray Area
076 - Rhino Gray / Black / Black
100 - White / Aluminum / Aluminum
412 - Midnight Navy / Black / Black
458 - Island Blues / Midnight Navy / Midnight Navy

heatgear

BACK

FRONT | 001

076 100 412 458

UA CROSSBACK
BRA
#1276503

$34.99 | COMPRESSION | XS-XL

- Built for Mid-Impact support so you can stay fit & focused
- Super-smooth, double-layer HeatGear® fabric
- Signature Moisture Transport System
- Lightweight, 4-way stretch construction
- Crossover straps with feminine keyhole detail
- Signature jacquard elastic band delivers a soft, stay-put fit
- Best for A to C cups

90% Nylon / 10% Elastane

404 - London Orange / Playful Peach / Playful Peach
076 - Rhino Gray / Black / Black
100 - White / White / Steel
001 - Black / Black / White
410 - Midnight Navy / Black / Black

heatgear

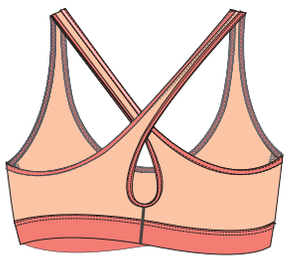

BACK

FRONT | 404

076 100 001 410

FRONT | 001

BACK

UA BREATHE
BRA
#1262320

$34.99 | COMPRESSION | XS-XL

- Skinny-strap pullover with racer back design for enhanced range of motion
- Super-smooth, triple-layer HeatGear® construction ensures a more contoured, natural shape
- Built for Mid-Impact support so you can stay fit & focused
- Sporty power mesh panels for amazing breathability where you need it most
- Signature Moisture Transport System wicks sweat to keep you dry & light
- Lightweight, 4-way stretch construction improves mobility & maintains shape
- Super-soft skinny elastic band delivers a low-profile, stay-put fit
- Best for A to C cups

90% Polyester
10% Elastane

481 076

001 - Black / Black
981 - Rhino Gray / Rhino Gray
076 - White / White

FRONT | 018

BACK

UA ECLIPSE MID PRINTED
BRA
#1251753

$44.99 | COMPRESSION | XS-XL

- Built for Mid-Impact support so you can stay fit & focused
- Signature StudioLux® fabric delivers relentless support with a super-soft luxurious feel
- Super-breathable power mesh lining for added support
- Signature Moisture Transport System wicks sweat to keep you cool, dry & light
- Clean, bandeau-inspired front with soft, breathable cups for extra structure & coverage
- Unique open back with adjustable cross-cross straps
- Allover seasonal prints

89% Nylon
11% Elastane

179 017 171

018 - Black Shattershock / Metallic Silver
179 - Dark Lavender Shattershock / Metallic Silver
017 - Black Flash Grid / Metallic Silver
171 - Imperial Purple / Metallic Silver

UA PURE STRETCH
THONG
#1275732

$12.00 | FITTED | XS-XL

- Updated alpha sizing
- New super-soft stretch fabric delivers excellent all-day comfort for any activity
- Laser cut edges offer a hem-free construction for a smoother, more flattering silhouette
- Lightweight, 4-way stretch fabrication improves range of motion & dries faster
- Anti-microbial technology keeps your gear fresher, longer
- Exposed back ensures a seamless look even under UA Compression
- Soft cotton gusset
- Tagless construction

FRONT | 405

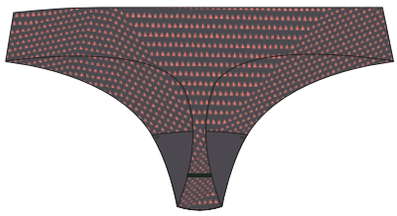

BACK

100% Polyester

405 - London Orange / London Orange / London Orange
001 - Black / Stealth Gray / Graphite
174 - Fresh Orchid / / Fresh Orchid
295 - Nude / White / White
404 - London Orange / Playful Peach / Playful Peach
458 - Island Blues / Midnight Navy / Midnight Navy
500 - Lavender Ice / Europa Purple / Europa Purple
853 - Perfection / Rhino Gray / Rhino Gray

001 174 295

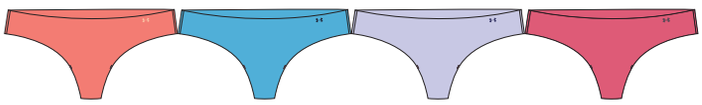

404 458 500 853

UA PURE STRETCH
HIPSTER
#1275736

$12.00 | FITTED | XS-XL

- Updated alpha sizing!
- New super-soft stretch fabric delivers excellent all-day comfort for any activity
- Laser cut edges offer a hem-free construction for a smoother, more flattering silhouette
- Lightweight, 4-way stretch fabrication improves range of motion & dries faster
- Anti-microbial technology keeps your gear fresher, longer
- Fuller back for the perfect amount of coverage
- Soft cotton gusset
- Tagless construction

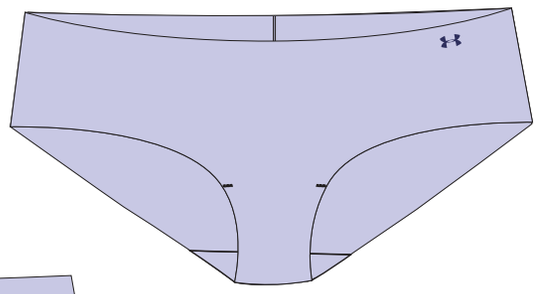

FRONT | 500

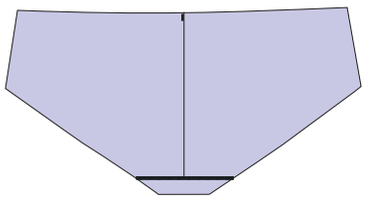

BACK

100% Polyester

500 - Lavender Ice / Europa Purple / Europa Purple
001 - Black / Black / Graphite
174 - Fresh Orchid / / Fresh Orchid
295 - Nude / White / White
404 - London Orange / Playful Peach / Playful Peach
405 - London Orange / London Orange / London Orange
458 - Island Blues / Midnight Navy / Midnight Navy
853 - Perfection / Rhino Gray / Rhino Gray

001 174 295

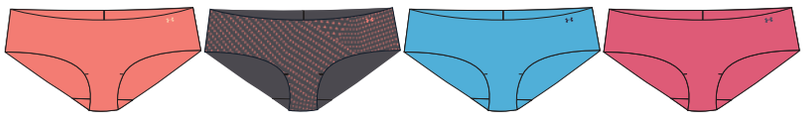

404 405 458 853

UA SNAPBACK
CAP
#1294075

$24.99 | OSFA

- Lightly structured front panel maintains shape without being too stiff & rigid
- Low Crown construction features a lower silhouette
- Lightweight mesh side & rear panels increase ventilation
- Built-in HeatGear® sweatband wicks away sweat
- High-density matte heat seal UA logo
- Adjustable snapback closure

FRONT | 400

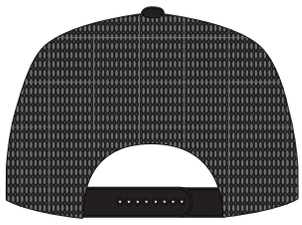
BACK

404

001 - Black / Black / Black
404 - London Orange / Flint / Flint (Ships 3/1 - 6/15)

UA RENEGADE
CAP
#1272182

$21.99 | OSFA

- Built-in HeatGear® sweatband wicks away sweat to keep you cool & dry
- Adjustable back closure offers a customized fit
- UA Storm technology repels water but stays soft and breathable for superior comfort
- Stretch construction adds comfort & moves just how you want it to
- One size fits all
- Slightly structured fit for enhanced comfort and stability

FRONT | 693

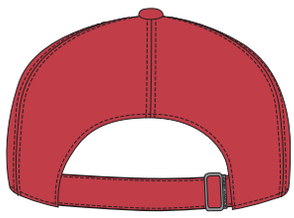
BACK

003 100 002

693 - Pomegranate / Pomegranate / Black
003 - Black / Tropic Pink
100 - White / Elemental
002 - Black / Black

UA TWISTED RENEGADE
CAP
#1291072

$21.99 | S/M, M/L

- Unstructured fit conforms to your head for a sleek, lower profile
- Stretch construction adds comfort & moves just how you want it to
- Embroidered front UA logo
- Built-in HeatGear® sweatband wicks away sweat to keep you cool & dry
- Adjustable back closure offers a customized fit

FRONT | 025

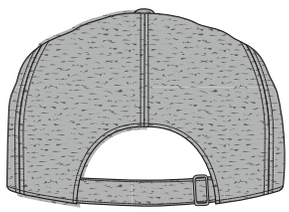
BACK

997

025 - True Gray Heather / True Gray Heather
997 - Blackout Navy / Midnight Navy / Blackout Navy

UA TEAM SURVIVOR
FLEECE BAND
#1295141

$19.99 | LOOSE | XS-XL

- Soft fleece printed with ColdGear® Infrared which uses a soft, thermo-conductive inner coating to absorb & retain your own body heat
- Stretchy EVO ColdGear® inset placed in back for the perfect fit
- Elastic bound edges provide a clean, distraction-free finish

100% Polyester

001 - Black / Black / White
040 - Graphite / Graphite / White
100 - White / White / Black
410 - Midnight Navy / Midnight Navy / White

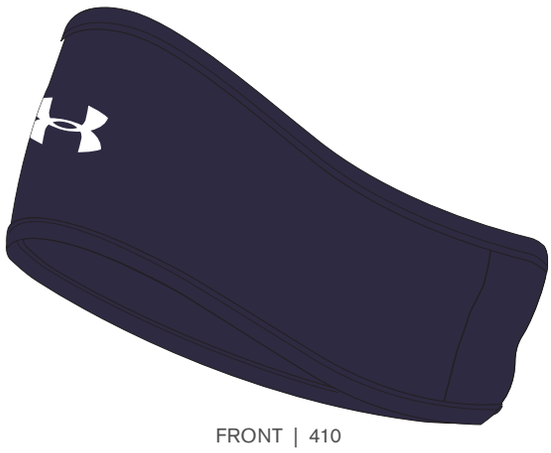

FRONT | 410

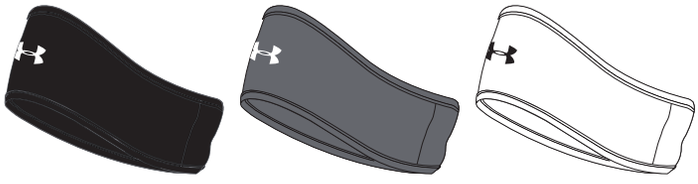

001 040 100

UA MINI
HEADBANDS (6PK)
#1286016

$9.99 | S-XL

- Soft, stretchy mini elastic headband with front and center UA logo
- Grippy silicone strip underneath for secure, stay-put performance

600 - Red / Black / White
005 - Black / Steel / White
007 - Black / Imperial Purple / White
601 - Red / White / White

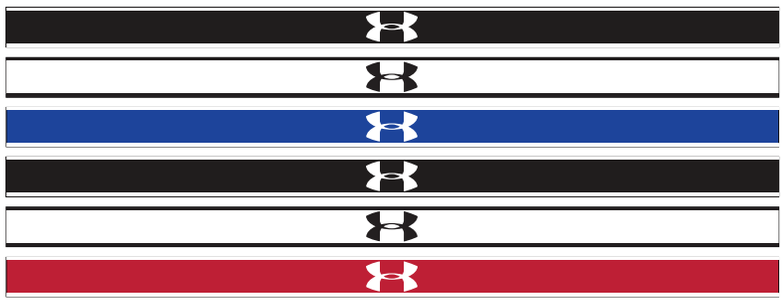

600

005 007 601

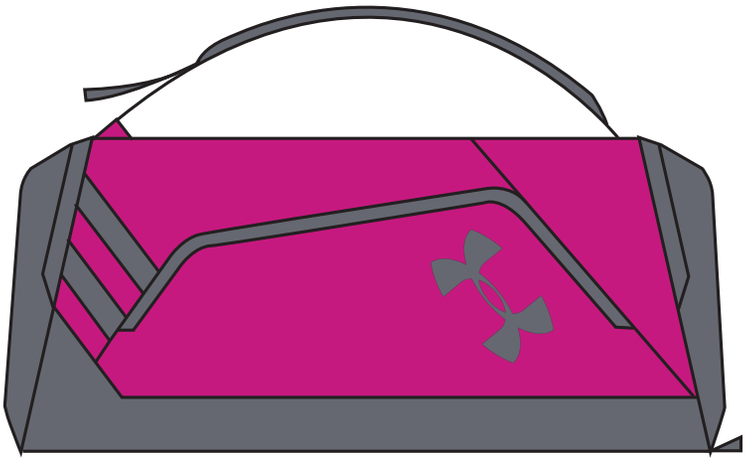

SIDE | 654

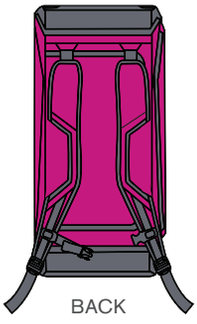

BACK

040 001 042 400 410

UA UNDENIABLE
DUFFEL
#1273255

$59.99

- UA Storm technology delivers an element-battling, highly water-resistant finish
- 2 large vented end pockets, 1 expandable for laundry & shoes
- 45" water bottle pocket
- Adjustable, padded, HeatGear shoulder straps with integrated handle & sternum strap
- Dimensions: 10" x 22" x 11"
- Top grab handle
- Volume: 3050 Cubic In. - 20.5 L
- Water-resistant valuables pocket & large organization pocket
- Works as both a backpack & a duffle

100% Polyester

654 - Tropic Pink / Graphite / Graphite
040 - Graphite / Black / Black
001 - Black / Black / Graphite
042 - Graphite / Black / Blue Marker
400 - Royal / Graphite / Graphite
410 - Midnight Navy / Graphite / Graphite

HSTORM1

FRONT | 001

UA MULTI-TASKER
BACKPACK
#1272174

$49.99

- UA Storm technology repels water to protect your gear from the elements
- Additional sleeve inside front panel fits up to an iPhone 6
- Adjustable pack straps are webbed & padded for total comfort
- Main compartment zips shut with custom puller
- Soft, tricot-lined sleeve inside back panel fits up to a 15" laptop
- Unique 2-in-1 design gives you the option to either grab it by the straps and carry it like a tote or use the straps and wear it like a backpack

100% Polyester

001 - Black / Black / Black

HSTORM1

WOMEN'S FOOTWEAR

W'S UA NEWELL RIDGE LOW GTX

#1287342

$169.99 | 6-10,11

- Tight weave textile upper for lightweight durability
- Anafoam™ overlay anatomically molded for precise fit
- Gore-Tex® waterproof, breathable membrane
- Welded synthetic toe cap for protection and durability
- TPU heel cradle for stability
- Dual density EVA midsole with Charged™ foam for responsive comfort
- Michelin® Oc Outsole Compound for excellent traction
- Michelin® Wild Grip'R Outsole Lug Pattern for shedding mud and debris

001 - Black / Ivory / Ivory

298 - Marlin Blue / Mineral Gray / Ivory

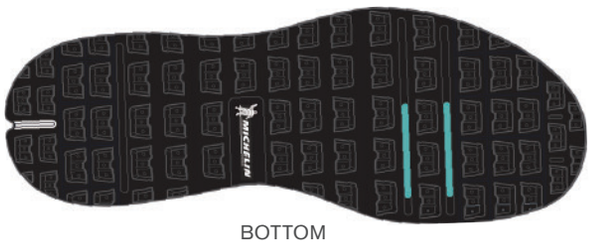

BOTTOM

SIDE | 001

298

W'S UA VERGE MID

#1299435

$139.99 | 6-10,11

- Lightweight quick-drying breathable textile upper
- Supportive welded overlays
- AnaFoam™ stability chassis
- Charged™ foam pucks in heel/forefoot for responsive comfort
- ESS rock plate for protection
- Lightweight EVA midsole for optimal cushioning
- Michelin® Oc Outsole Compound for excellent traction
- Michelin® Wild Gripper Outsole Lug Pattern for shedding mud and debris

076 - Rhino Gray / Pomegranate / Black

298 - Marlin Blue / Mineral Gray / Mineral Gray

BOTTOM

SIDE | 076

298

W'S UA VERGE LOW

#1297222

$124.99 | 6-10,11

- Lightweight quick drying breathable textile upper
- Supportive welded overlays
- AnaFoam™ stability chassis
- Charged™ foam pucks in heel/forefoot for responsive comfort
- ESS rock plate for protection
- Lightweight EVA midsole for optimal cushioning
- Michelin® Oc Outsole Compound for excellent traction
- Michelin® Wild Gripper Outsole Lug Pattern for shedding mud and debris

001 - Black / Black / White

369 - Neptune / Marlin Blue / Mineral Gray

BOTTOM

SIDE | 001

369

BOTTOM

SIDE | 002

200 019 861 410

W'S UA SPEEDFIT HIKE MID

#1257706

$129.99 | 6-10,11

- Lightweight, breathable synthetic and textile upper
- Anatomically molded upper for enhanced fit
- Welded forefoot overlay for protection
- Molded tongue for enhanced fit
- TPU toe cap for protection
- External heel counter for support
- Orothlite® molded anti-microbial sockliner
- ESS plate for push through protection
- Lightweight EVA midsole for optimal cushioning
- High traction rubber lug outsole for a variety of conditions

002 - Black / Charcoal / White
200 - Stoneleigh Taupe / Charcoal / Charcoal
019 - Charcoal / Smoke / Smoke
861 - Nova Teal / Stoneleigh Taupe / Smoke
410 - Midnight Navy / Black Cherry / Black Cherry

BOTTOM

SIDE | 001

410 543 427 019

W'S UA SPEEDFIT HIKE LOW

#1277947

$119.99 | 6-10,11

- Lightweight, breathable synthetic and textile upper
- Welded forefoot overlay for protection
- Molded tongue for enhanced fit
- TPU toe cap for protection
- External heel counter for support
- Orothlite® molded anti-microbial sockliner
- ESS plate for push through protection
- Lightweight EVA midsole for optimal cushioning
- High traction rubber lug outsole for a variety of conditions

001 - Black / Charcoal / White
410 - Midnight Navy / Steel / Geode Green
543 - Systematic / Black Cherry / Steel
427 - Subtropical Teal / Nova Teal / Meteor Green
019 - Charcoal / Stoneleigh Taupe / Fury

W'S UA GLENROCK LOW 2.0

#1287345

$89.99 | 6-10,11

- Tight weave textile and suede upper for lightweight durability
- Skived scratch rubber heel overlay for protection
- Skived scratch rubber toe cap for protection
- Lightweight EVA midsole for optimal cushioning
- ESS plate for push through protection
- High traction rubber lug outsole for a variety of conditions

001 - Black / Neptune / Neptune

035 - Steel / Rhino Gray / Pomegranate

255 - Mossy Taupe / Anthracite / Anthracite

SIDE | 001

035

255

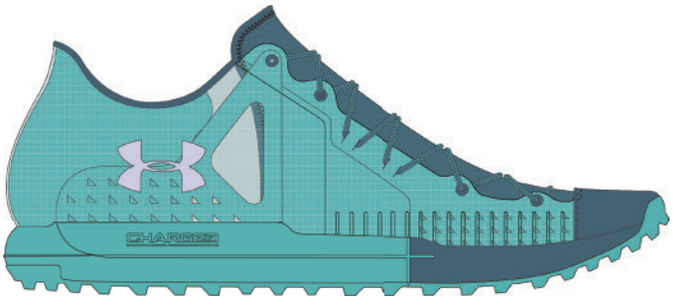

SIDE | 369

W'S UA HORIZON FKT

#1287336

$129.99 | 6-10,11

- Ultra light, durable translucent ripstop upper
- Internal bootie construction for superior fit
- Molded collar foam package for comfort
- Charged™ foam pucks in heel/forefoot for responsive comfort
- Lightweight EVA midsole for optimal cushioning
- Michelin® Oc Outsole Compound for excellent traction
- Michelin® Wild Dig Decent'R Outsole Lug Pattern for shedding mud and debris
- 7mm Drop

369 - Neptune / Marlin Blue / Lavender Ice

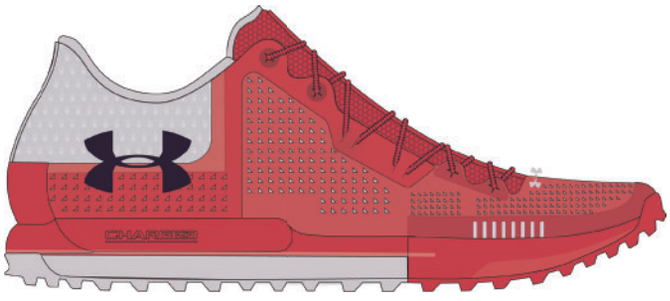

SIDE | 693

410 300

W'S UA HORIZON RTR

#1287338

$109.99 | 6-10,11

- Durable PU and textile upper for breathability and protection
- Reinforced welded synthetic in critical areas
- Mesh heel with dual protective welds
- Molded collar foam package for comfort
- Charged™ foam puck in heel for responsive comfort
- Lightweight EVA midsole for optimal cushioning
- High traction rubber lug outsole for a variety of conditions
- 7mm Drop

693 - Pomegranate / Gray Matter / Imperial Purple
410 - Midnight Navy / Mediterranean / Lime Fizz
300 - Marlin Blue / Neptune / Lavender Ice

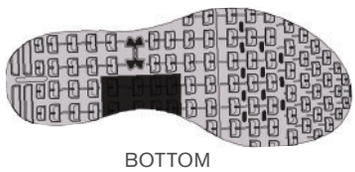

BOTTOM

SIDE | 001

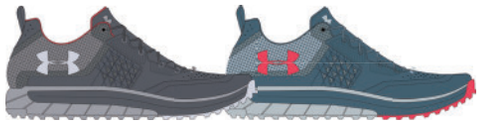

076 298

W'S UA HORIZON STC

#1288968

$89.99 | SM-XXL

- Durable PU and textile upper for breathability and protection
- Reinforced welded synthetic in critical areas
- Mesh heel with dual protective welds
- Plush collar foam package for comfort
- Lightweight EVA midsole for optimal cushioning
- High traction rubber lug outsole for a variety of conditions
- 7mm Drop

001 - Black / Gray Matter / Gray Matter
076 - Rhino Gray / Gray Wolf / Elemental
298 - Marlin Blue / Mineral Gray / Sirens Coral

W'S UA BURNT RIVER LTHR

#1284789

$94.99 | 6-10,11

- Lightweight durable leather upper with synthetic overlay
- Comfortable sock-like fit
- Stretchable internal collar minimizes debris entry
- Scratch rubber wrap in heel for durability
- Lightweight EVA midsole for optimal cushioning
- ESS plate for push through protection
- High traction rubber lug outsole for a variety of conditions

001 - Black / Smoke / Black

019 - Charcoal / Smoke / Smoke

410 - Midnight Navy / Steel / Geode Green

543 - Systematic / Steel / Systematic

BOTTOM

SIDE | 001

019

410

543

W'S UA BURNT RIVER

#1268871

$84.99 | 6-10,11

- Lightweight breathable mesh upper with protective scratch rubber overlay
- Comfortable sock-like fit with function of a fully gusseted boot
- Closed cell collar minimizes debris entry
- Scratch rubber heel wrap for durability
- Lightweight EVA midsole for optimal cushioning
- ESS plate for push through protection
- High traction rubber lug outsole for a variety of conditions

035 - Steel / Black / Ivory

254 - Canvas / Black / Cyber Orange

BOTTOM

SIDE | 035

254

BOTTOM

SIDE | 004

038 040 448

UA MICRO G ASSERT 6

#1266252

$69.99 | 5-11,12

- Upper uses light, supportive foam underneath a soft layer of breathable mesh
- Strategically placed rubber traction covers high impact zones for greater durability with less weight
- Offset: 10 mm
- 4D Foam
- Full-length EVA sock liner for added comfort and a custom fit
- Full-length Micro G foam turns cushioned landings into explosive takeoffs
- Weight: 9.0 oz.
- Durable leather overlays for stability that locks in your midfoot
- Non-marking rubber outsole delivers greater traction with less weight

001 - Black / Harmony Red / White
004 - Black / White / Venetian Blue
038 - Steel / London Orange / Rhino Gray
100 - White / Steel / Metallic Silver

BOTTOM

SIDE | 076

001 002 003 437 941

UA DASH RN 2

#1285488

$59.99 | 5-11,12

- Stitched leather and mesh upper delivers breathability and midfoot support
- EVA sockliner for added comfort
- One-piece EVA foam midsole for ultimate comfort
- Solid rubber outsole covers high impact zones for greater durability with less weight

001 - Black / White / White
002 - Glacier Gray / White / London Orange
003 - Black / Glacier Gray / Tropic Pink
076 - Rhino Gray / Glacier Gray / Playful Peach
437 - Mediterranean / White / White
941 - Overcast Gray / White / Lime Fizz

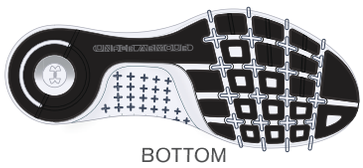

BOTTOM

SIDE | 005

001 942 404 002 941 100 943

UA W FUEL RN

#1285487

$69.99 | 5-11,12

- Sleek clean upper with a visible leather midfoot panel fit story / Lightweight mesh upper delivers complete breathability / Hidden, built-in midfoot straps provide locked-in fit and support with out adding extra bulk.
- EVA sockliner for added comfort
- One-piece Micro G® foam midsole for ultimate comfort
- Solid rubber outsole covers high impact zones for greater durability with less weight / Anatomically placed flex grooves offer extra flexibility where you need it most

005 - Black/White/Cerise
001 - Black/Glacier Gray/Glacier Gray
942 - Overcast Gray/White/White
404 - London Orange/White/Rhino Gray
002 - Black/White/Deep Periwinkle
941 - Overcast Gray/Playful Peach/Glacier Gray
100 - White/Lime Fizz/Overcast Gray
943 - Steel /White/Venetian Blue

UA W FAT TIRE
SANDAL
#1293330

$74.99 | 6-11 WHOLE SIZES

- Textile backed nylon straps for quick drying
- 3 point hook and loop adjustability for the perfect fit
- Full length Charged™ midsole for optimal cushioning
- Michelin® Oc Outsole Compound for excellent traction
- Michelin® Wild Gripper Outsole Lug Pattern for shedding mud and debris

076 - Rhino Gray / White / Rhino Gray

410 - Midnight Navy / Elemental / Mediterranean

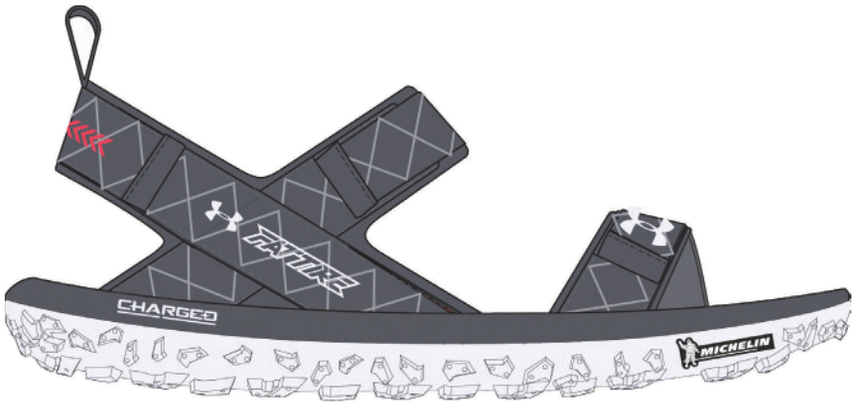

SIDE | 076

410

UA W MARBELLA FLORAL V T
#1288556

$34.99 | 6-12 WHOLE SIZES ONLY

- Performance synthetic strap with foam lining provides comfort.
- Unprecendented comfort with two layers of Under Armour® Performance 4D Foam® with sublimated floral graphic
- Anatomical contours provides additional cushioning.
- Sculpted EVA outsole provides lightweight comfort.

006 - Black / Vapor Green / Sirens Coral

100 - White / Caspian / Verve Violet

884 - Lime Light / Brilliance / White

SIDE

TOP | 006

100

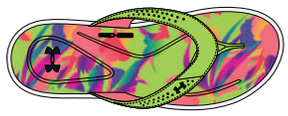

884

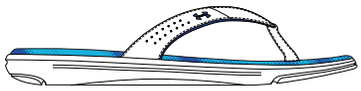

SIDE

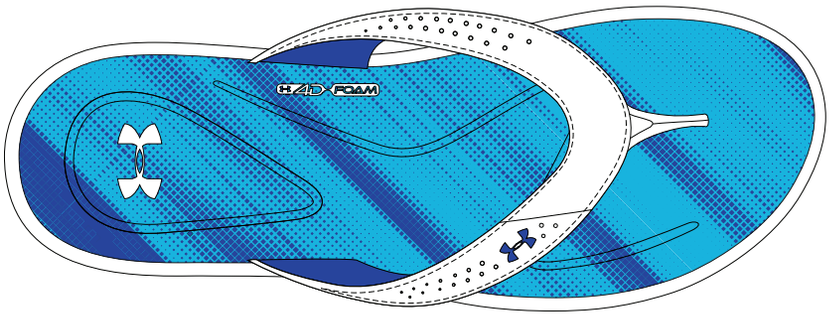

TOP | 104

UA W MARBELLA FINISHER V T

#1297519

$34.99 | 6-12 WHOLE SIZES ONLY

- Performance synthetic strap with foam lining provides comfort.
- Unprecedented comfort with two layers of Under Armour® Performance 4D Foam® with sublimated graphic
- Anatomical contours provides additional cushioning.
- Sculpted EVA outsole provides lightweight comfort.

104 - White / Island Blues / Team Royal

105 - White / Black / Vapor Green

106 - White / Black / Cerise

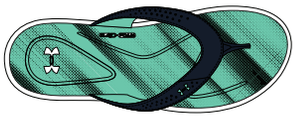

105

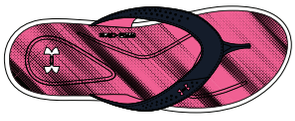

106

SIDE

TOP | 001

UA W MARBELLA V T

#1266413

$31.99 | 6-12 WHOLE SIZES ONLY

- Performance synthetic strap with foam lining provides comfort
- Unprecedented comfort with two layers of Under Armour® Performance 4D Foam®
- Anatomical contours provides additional cushioning
- Sculpted EVA outsole provides lightweight comfort

001 - Black / Metallic Silver

006 - Black / Sirens Coral

105 - White / Mediterranean / Water

114 - White / Deep Periwinkle / White

296 - Marlin Blue / Mineral Gray / Sirens Coral

006

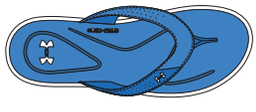

105

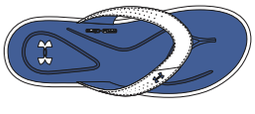

114

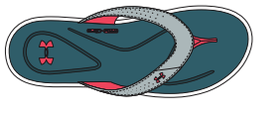

296

UA W IGNITE VIII SL

#1287319

$31.99 | 6-11 WHOLE SIZES

SIDE

- New HeatGear® lined synthetic strap offers custom fit with adjustable Velcro®.
- Unprecendented comfort with two layers of Under Armour® Performance 4D Foam®
- Anatomical contours provide additional cushioning.
- Re-engineered EVA outsole with durable traction pods provides lightweight cushioning and comfort

064 - Black / Sirens Coral / White
001 - Black / White
006 - Black / Cerise
100 - White / Black
288 - Blue Drift / Vapor Green / White
464 - Water / White / Lime Fizz

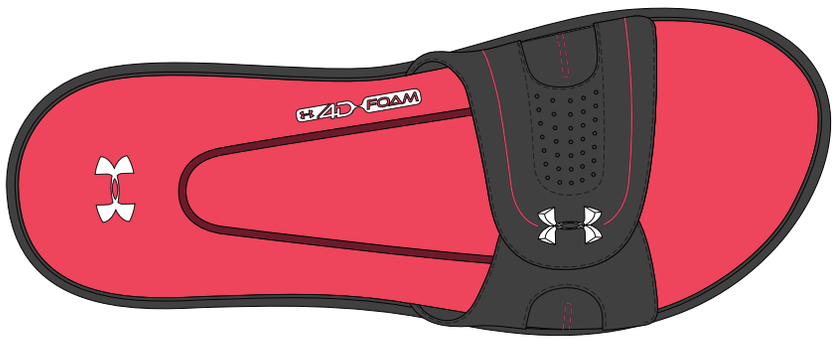

TOP | 064

001 006 100 288 464

UA W ATLANTICDUNE T

#1252540

$21.99 | 6-11 WHOLE SIZES

SIDE

- Quick drying TPU Strap.
- Ultra Cushioned comfort for beach or street.

006 - Black / Cerise / White
002 - Black / Graphite / White
296 - Marlin Blue / Sirens Coral / Mineral Gray
464 - Water / Mineral Gray / Summer Lime
643 - Tutti Frutti / Caspian / Rhino Gray

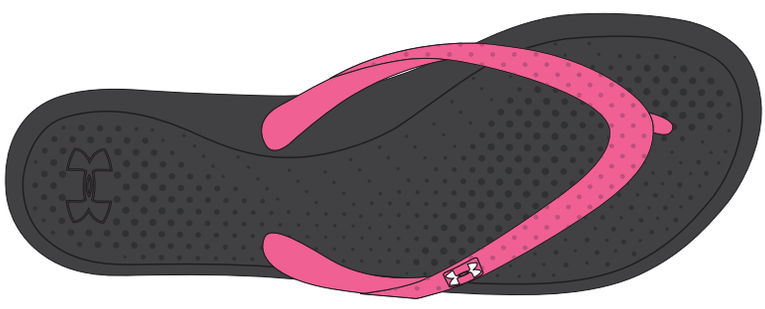

TOP | 006

002 296 464 643

UA W MICRO G EV III SL

#1287322

$29.99 | 6-11 WHOLE SIZES

SIDE

TOP | 001

- Sculpted EVA outsole provides lightweight comfort.
- EVA strap provides superior comfort and will dry quickly.
- 4D Foam molds to your foot providing custom fit cushioning.
- EVA outsole provides durable traction and cushioned comfort.

001 - Black / White
003 - Black / Vapor Green
064 - Black / Sirens Coral
100 - White / Black
104 - White / Ultra Blue

003 064 100 104

UA W STREET ENCOUNTER

#1287196

$59.99 | 6-12 WHOLE SIZES ONLY

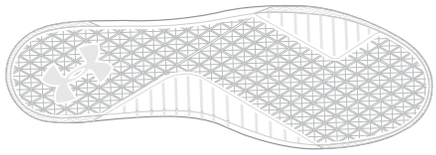

BOTTOM

SIDE | 031

- Full-length die-cut EVA sockliner that molds to your foot
- Full-length EVA outsole that is lightweight and durable
- Stretch canvas provides ultimate custom fit and cushioning
- Stretch bungee lacing system provides ease of entry into the slip on shoe

031 - Gray Wolf / Carolina Blue / White
001 - Black / Gray Wolf / White
104 - White / Midnight Navy
960 - Crystal / White

001 104 960

BOYS

FRONT | 040

BACK

001 907

UA BORA
JACKET
#1292049

$74.99 | LOOSE | YXS-YXL

- Storm^3 - Waperproof / Windproof
- Rated 10,000mm / 10,000g 2-layer waterproof/ breathable construction with mesh drop liner
- Fully taped seams
- Secure hand pockets
- Elastic at hood and cuffs
- UA MagZip™

100% Nylon

040 - Graphite / Vapor Green / Vapor Green
001 - Black / Graphite / Graphite
907 - Ultra Blue / Black / Black

STORM3

FRONT | 330

BACK

600 997

UA LEEWARD WINDBREAKER
JACKET
#1289929

$64.99 | LOOSE | YXS-YXL

- Storm^2 - Highly water resistant and windproof
- Durable, lightweight mini-ripstop woven
- Secure snap pockets

100% Polyester

330 - Downtown Green / Radiate / Radiate (Emirates)
600 - Red / Graphite / Black
997 - Blackout Navy / Dark Orange / Dark Orange (Emirates)

STORM2

UNDER ARMOUR SUNBLOCK
LS TEE
#1289936

$34.99 | LOOSE | YXS-YXL

- UPF 50+ protects your skin from the sun's harmful rays
- Skin Cancer Foundation approved
- Lightweight textured fabric for comfort and breathability
- Moisture Transport System wicks sweat & dries fast

100% Polyester

860 - Dark Orange / Blackout Navy / Dark Orange
100 - White / Blackout Navy / White
299 - Vapor Green / Graphite / Vapor Green
001 - Black / Red / Black
907 - Ultra Blue / Black / Ultra Blue
941 - Overcast Gray / Radiate / Overcast Gray

heatgear RECOMMENDED SKIN CANCER FOUNDATION

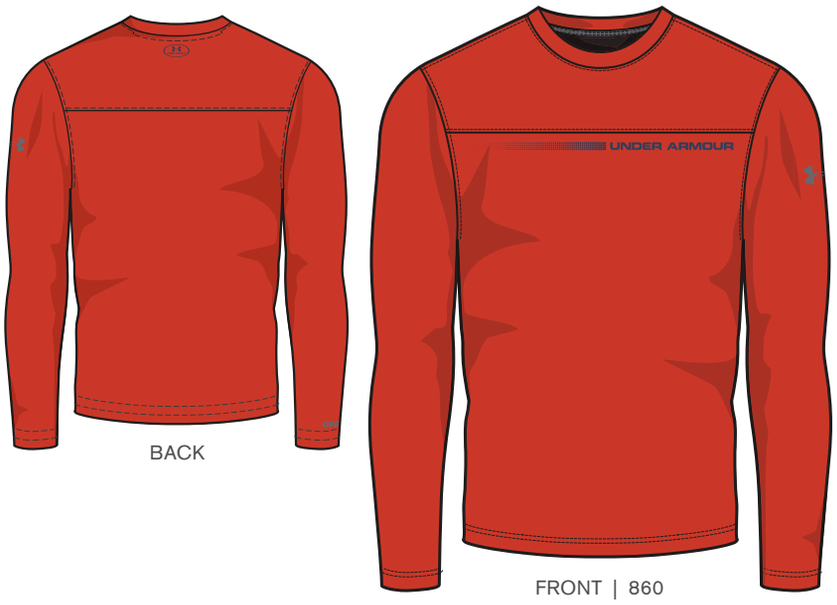

BACK

FRONT | 860

100 299 001 907 941

UNDER ARMOUR SUNBLOCK
SS TEE
#1289937

$29.99 | LOOSE | YXS-YXL

- UPF 50+ protects your skin from the sun's harmful rays
- Skin Cancer Foundation approved
- Lightweight textured fabric for comfort and breathability
- Moisture Transport System wicks sweat & dries fast

100% Polyester

040 - Graphite / Carolina Blue / Graphite
299 - Vapor Green / Graphite / Vapor Green
600 - Red / Stealth Gray / Red
869 - Radiate / Downtown Green / Radiate
907 - Ultra Blue / Black / Ultra Blue
997 - Blackout Navy / Dark Orange / Blackout Navy

heatgear RECOMMENDED SKIN CANCER FOUNDATION

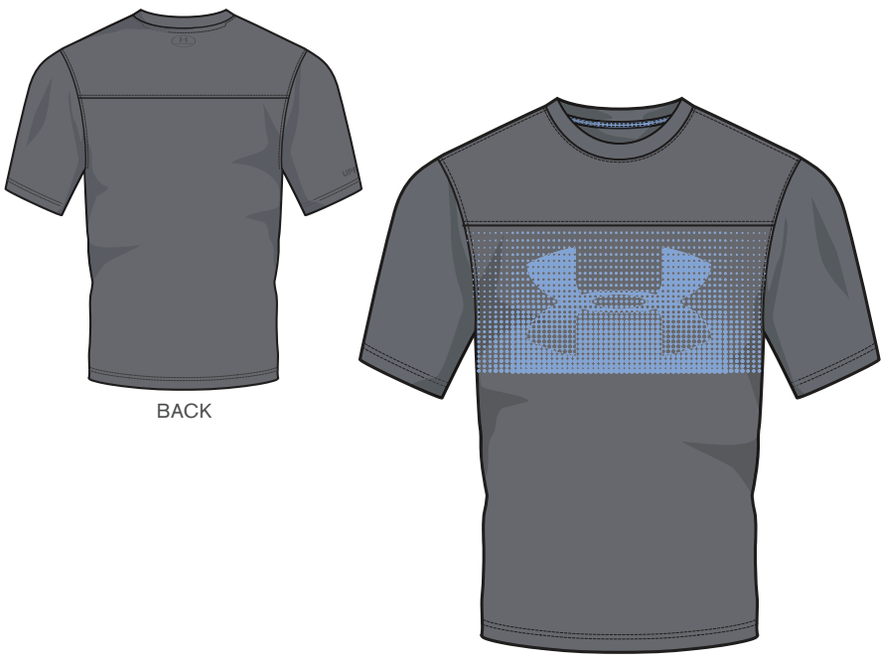

BACK

FRONT | 040

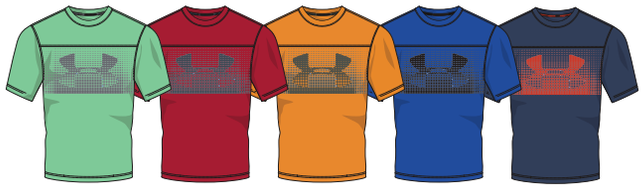

299 600 869 907 997

FRONT | 941

BACK

299 860 001

UA ZAGZIG
SS TEE
#1289939

$19.99 | LOOSE | YXS-YXL

- Charged Cotton® hasthe comfort of cotton, but dries much faster
- Signature Moisture Transport System wicks sweat to keep you dry and light
- 4-way stretch fabrication allows greater mobility in any direction
- Anti-odor technology

57% Cotton
38% Polyester
5% Elastane

941 - Overcast Gray / Absinthe Green / Turquoise Sky
299 - Vapor Green / Overcast Gray / Graphite
860 - Dark Orange / Red / Blackout Navy
001 - Black / Graphite / Carolina Blue

heatgear UNDER ARMOUR CHARGED COTTON

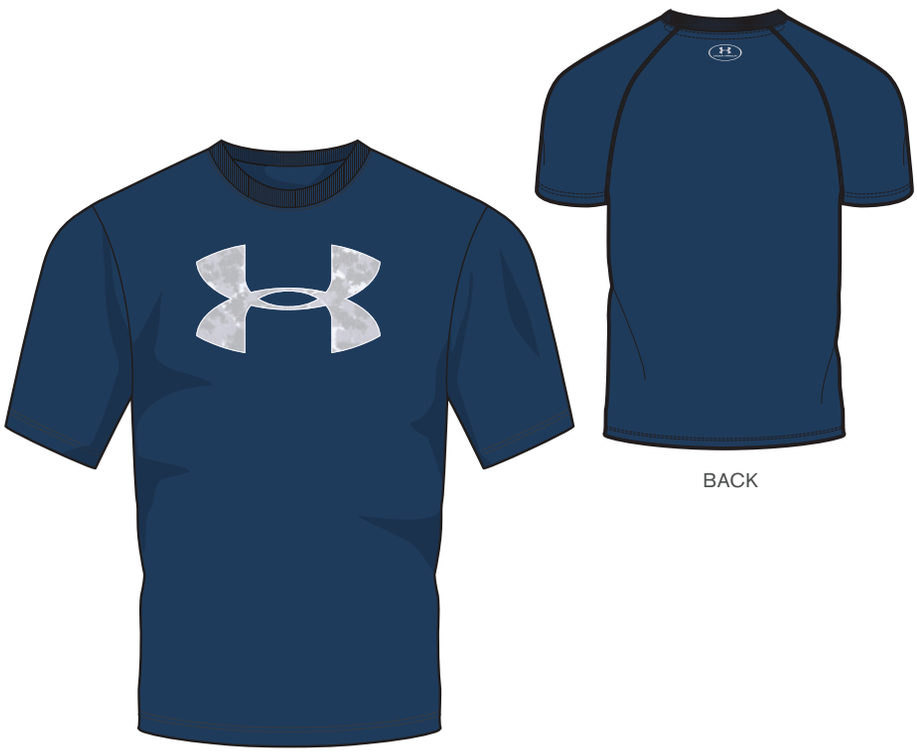

FRONT | 997

BACK

622 086 001 025 090 100 330 410 907

UA TECH BIG LOGO
SS TEE
#1228803

$19.99 | LOOSE | YXS-YXL

- UA Tech™ fabric is quick-drying, ultra-soft & has a more natural feel
- Moisture Transport System wicks sweat & dries fast
- Anti-odor technology prevents the growth of odor causing microbes

100% Polyester

997 - Blackout Navy / White (Sahara)
622 - Red / Stealth Gray (Sahara)
086 - Black / Carolina Blue (Sahara)
001 - Black / White
025 - True Gray Heather / Black
090 - Carbon Heather / Black
100 - White / Black
330 - Downtown Green / Black
410 - Midnight Navy / White
907 - Ultra Blue / Graphite

UA BARREL
BOARDSHORT
#1292285

$44.99 | LOOSE | 22-30

- Storm[1] - Water-resistant
- Salt & chlorine-resistant materials help prevent fading & wear in the water
- 2-way stretch fabrication for greater mobility
- Anti-odor technology
- UPF 50+ protects your skin from the sun's harmful rays
- Secure fly-tie system delivers an ultra-secure waist
- Outseam: 18"

93% Polyester
7% Elastane

475 - Carolina Blue / Graphite / Graphite (Sahara)
100 - White / Overcast Gray / Overcast Gray (Sahara)
330 - Downtown Green / Radiate / Graphite (Sahara)
008 - Stealth Gray / Black / Graphite (Sahara)

STORM1

BACK

100 330 008

FRONT | 475

UA MANIA TIDAL
BOARDSHORT
#1289930

$34.99 | LOOSE | 22-30

- Storm[1] - Water-resistant
- Salt & chlorine-resistant materials help prevent fading & wear in the water
- Anti-odor technology
- UPF 50+ protects your skin from the sun's harmful rays
- Secure fly-tie system delivers an ultra-secure waist
- Outseam: 18"

100% Polyester

158 - Turquoise Sky / Absinthe Green
040 - Graphite / Radiate
001 - Black / Graphite
860 - Dark Orange / Blackout Navy
907 - Ultra Blue / Black

heatgear STORM1

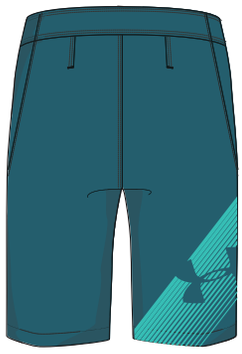

BACK

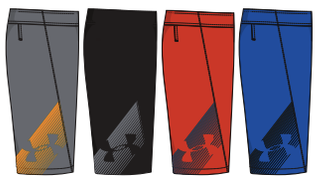

040 001 860 907

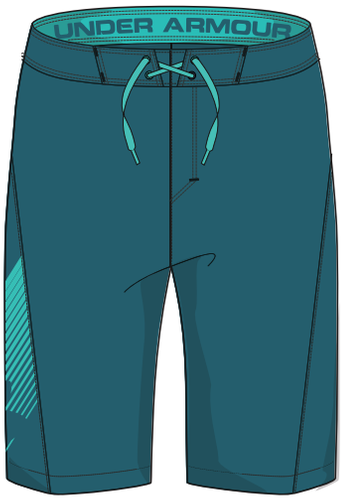

FRONT | 158

UA MANIA
VOLLEY SHORT
#1289932

$34.99 | LOOSE | YXS-YXL

- Storm[1] - Water-resistant
- Internal quick-dry mesh liner
- Anti-odor technology
- UPF 50+ protects your skin from the sun's harmful rays
- Quick dry wordmark elastic on interior waistband
- Mesh hand pockets
- Inseam: 9"

100% Polyester

997 - Blackout Navy / Dark Orange (Emirates)
299 - Vapor Green / Graphite
869 - Radiate / Graphite
941 - Overcast Gray / Blackout Navy (Emirates)
001 - Black / Ultra Blue

heatgear STORM1

BACK

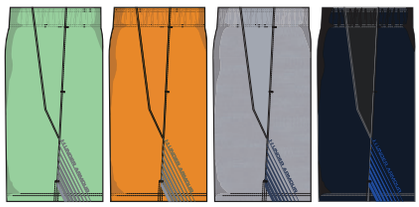

299 869 941 001

FRONT | 997

FRONT | 035

BACK

001 330

UA TURF & TIDE
SHORT
#1289940

$39.99 | LOOSE | YXS-YXL

- Storm[1] - Water-resistant
- Salt & chlorine-resistant materials help prevent fading & wear in the water
- Anti-odor technology
- UPF 50+ protects your skin from the sun's harmful rays
- Internal button and elastic waistband for a customized fit
- Outseam: 18"

100% Polyester

035 - Steel / Graphite / Overcast Gray (Arid Stripe)
001 - Black / Graphite / Graphite
330 - Downtown Green / Graphite / Artillery Green

heatgear STORM[1]

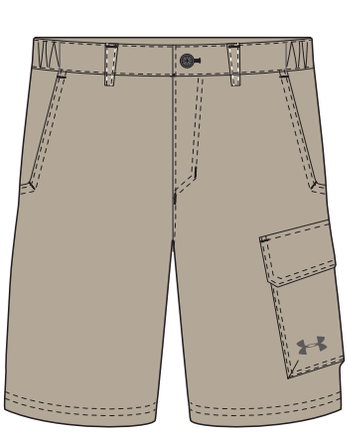

FRONT | 290

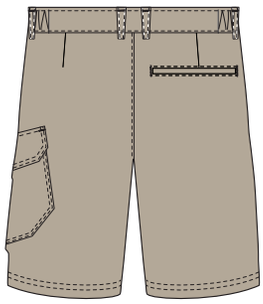

BACK

176 926 941

UA SHARK BAIT
CARGO SHORT
#1253203

$54.99 | LOOSE | YXS-YXL

- Stain resistant
- UPF 30+
- Amphibious fabric
- Elasticated waist for alpha sizing
- 2 front pockets, one back pocket
- Secure cargo pocket

93% Polyester / 7% Elastane

290 - Desert Sand / Fresh Clay
176 - Fresh Clay / Desert Sand
926 - Ridge Reaper Camo Hydro / Stealth Gray
941 - Overcast Gray / Rhino Gray

heatgear

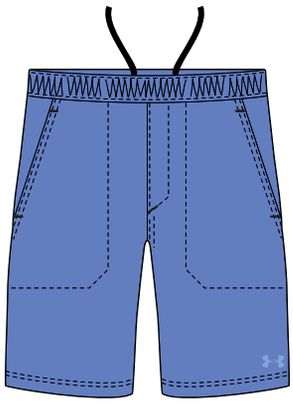

FRONT | 464

BACK

004 176 997 869

UA COASTAL
SHORT
#1253204

$29.99 | LOOSE | YXS-YXL

- Performance waistband uses elastic stretch for added comfort
- 2 hand pockets
- 17" outseam

100% Polyester

464 - Water / Carolina Blue
004 - Black / Rhino Gray
176 - Fresh Clay Desert Sand
997 - Blackout Navy / Absinthe Green
869 - Radiate / Artillery Green

heatgear

UA SPRING
SWACKET
#1290007

$89.99 | LOOSE | YXS-YXL

- Secure hand pockets
- Soft, ultra-lightweight performance cotton fabric delivers incredible comfort
- Swacket fabric is ultra-soft so it feels like a sweater but wears like a jacket
- UA Storm technology repels water without sacrificing breathability
- Wind-resistant bonded construction for protection that's still ultra-lightweight

605 Cotton / 40% Polyester

025 - True Gray Heather / Reflective
001 - Black / Reflective
357 - Artillery Green / Reflective

BACK

FRONT | 025

001 357

STORM2

UA ARMOUR FLEECE® STORM
TWIST HIGHLIGHT HOODIE
#1281028

$49.99 | LOOSE | XS-XL

- Armour Fleece is light, breathable & stretches for superior mobility
- UA Storm technology repels water without sacrificing breathability
- Soft inner layer traps heat to keep you warm & comfortable
- Raglan sleeves unlock mobility for serious range of motion
- Color binded cuffs and hood
- Front kangaroo pocket

100% Polyester

908 - Ultra Blue / Graphite / Graphite
001 - Black / Red / Black
035 - Steel / Graphite / Steel
600 - Red / Black / Red

BACK

FRONT | 908

001 035 600

STORM1

FRONT | 001

BACK

002 040 997

UA SPORTSTYLE
FZ HOODIE
#1289999

$54.99 | LOOSE | YXS-YXL

- Lightweight French Terry has a smooth outer layer & a warm, soft inner layer
- Moisture Transport System wicks sweat & dries fast
- Raglan sleeves unlock mobility for serious range of motion
- Split front kangaroo pocket
- Back wordmark graphic

53% Cotton / 47% Polyester

heatgear

UNDER ARMOUR CHARGED COTTON

001 - Black Medium Heather / Graphite / Graphite
002 - Black Medium Heather / Red Medium Heather / Red
040 - Graphite Medium Heather / Graphite / Ultra Blue
997 - Blackout Navy Medium Heather / Graphite Medium Heather / Gray

FRONT | 997

BACK

330 600 002

UA SPORTSTYLE
HOODIE
#1291600

$44.99 | FITTED | XS-XL

- Lightweight French Terry has a smooth outer layer & a warm, soft inner layer
- Moisture Transport System wicks sweat & dries fast
- Raglan sleeves unlock mobility for serious range of motion
- Front kangaroo pocket

53% Cotton / 47% Polyester

997 - Blackout Navy Medium Heather / Blackout Navy Medium Heather
330 - Downtown Green Medium Heather / Downtown Green Medium Heather
600 - Red Medium Heather / Red Medium Heather / Black
002 - Black Medium Heather / Graphite Medium Heather / Graphite

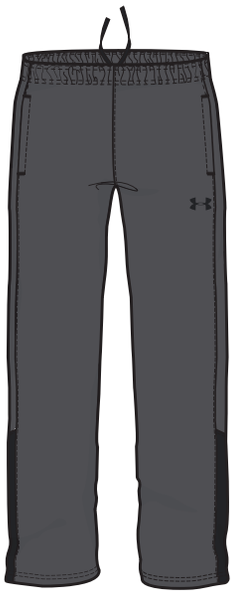

FRONT | 040

SIDE

001 043

UA BRAWLER 2.0
PANT
#1259709

$29.99 | FITTED | XS-XL

- Smooth tricot knit exterior with a brushed interior for soft comfort and warmth
- Moisture Transport System wicks sweat away from the body
- Covered elastic waistband provides a comfortable fit
- Mesh hand pockets
- UA wordmark down right leg

100% Polyester

040 - Graphite / Black
001 - Black / Steel
043 - Graphite / Fuel Green / Fuel Green

UA BOX LOGO
LS TEE
#1291611

$24.99 | LOOSE | YXS-YXL

- UA Tech fabric is quick-drying

100% Polyester

040 - Graphite / Phoenix Fire / White
600 - Red / White / Black
907 - Ultra Blue / Overcast Gray / Black

BACK

FRONT | 040

600

907

UA SELECT
TANK
#1299268

$24.99 | LOOSE | YXS-YXL

- HeatGear® fabric is ultra-soft & smooth for extreme comfort with very little weight
- Stretch-mesh underarm & back panels deliver strategic ventilation
- 4-way stretch fabrication allows greater mobility in any direction
- Moisture Transport System wicks sweat & dries fast
- Anti-odor technology prevents the growth of odor causing microbes

100% Polyester

907 - Ultra Blue / Graphite / Graphite
001 - Black / Graphite / Graphite
299 - Vapor Green / Black / Black
600 - Red / Graphite / Graphite

BACK

FRONT | 907

001

299

600

FRONT | 002

BACK

UA DUO LOGO
SS TEE
#1290131

$19.99 | LOOSE | YXS-YXL

- UA Tech fabric is quick-drying

100% Polyester

002 - Black / Red
025 - True Gray Heather / Blackout Navy
100 - White / Black
600 - Red / Black
907 - Ultra Blue / Overcast Gray

025 100 600 907

FRONT | 002

BACK

UA ELIMINATOR
SHORT
#1290881

$24.99 | LOOSE | YXS-YXL

- 30+ UPF protects your skin from the sun's harmful rays
- Anti-odor technology prevents the growth of odor causing microbes
- Covered elastic waistband with internal dual-color drawcord
- Mesh hand pockets
- Moisture Transport System wicks sweat & dries fast
- Smooth, lightweight, fast-drying fabric for superior performance

100% Polyester

002 - Black / Fuel Green / Fuel Green
860 - Dark Orange / Blackout Navy / Dark Orange
299 - Vapor Green / Black / Vapor Green

860 299

UA TECH™ PROTOTYPE
SHORT
#1271893

$19.99 | LOOSE | YXS-YXL

- Encased elastic waistband with internal drawcord
- Mesh hand pockets
- Moisture Transport System wicks sweat & dries fast
- Smooth, lightweight, fast-drying fabric for superior performance

100% Polyester

004 - Black / Black / Fuel Green
007 - Black / Red / Black
363 - Fuel Green / Graphite / Fuel Green
860 - Dark Orange / Blackout Navy / Dark Orange
907 - Ultra Blue / Black / Ultra Blue

BACK

FRONT | 004

007 363 860 907

UA ARMOUR MID
SHORT
#1289960

$19.99 | LOOSE | YXS-YXL

- Encased elastic waistband with internal drawcord
- Mesh hand pockets
- Moisture Transport System wicks sweat & dries fast
- Smooth, lightweight, fast-drying fabric

100% Polyester

907 - Ultra Blue / Graphite
001 - Black / Fuel Green
002 - Black / Graphite
100 - White / Overcast Gray
299 - Vapor Green / Black
600 - Red / Black
997 - Blackout Navy / Dark Orange

BACK

FRONT | 907

001 002 100 299 600 997

BACK

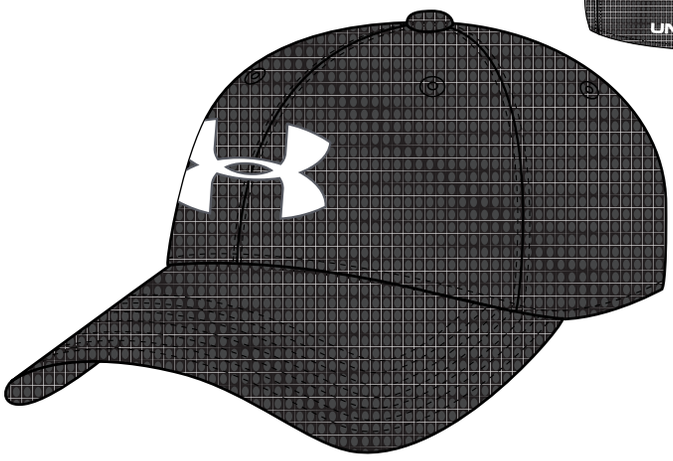

FRONT | 001

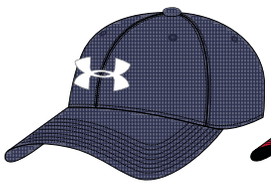

410

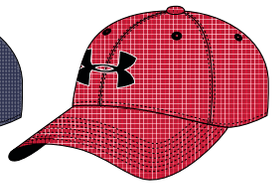

600

UA BLITZING 2.0

CAP

#1254660

$17.99 | OSFA

- Smooth, lightweight, fast-drying fabric for superior performance
- 30+ UPF protects your skin from the sun's harmful rays
- Moisture Transport System wicks sweat & dries fast
- Anti-odor technology prevents the growth of odor causing microbes
- Covered elastic waistband with internal dual-color drawcord
- Mesh hand pockets

100% Polyester

001 - Black / White

410 - Midnight Navy / Graphite / White

600 - Risk Red / Black

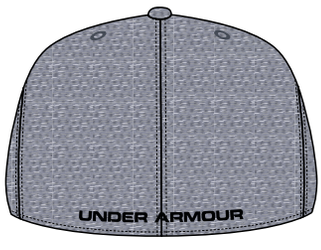

BACK

FRONT | 035

001

997

UA HEATHERED BLITZING

CAP

#1292080

$17.99 | OSFA

- Structured build maintains shape with a slightly higher crown
- Performance knit mesh fabric offers extremely lightweight support
- Embroidered UA logos
- Built-in HeatGear® sweatband wicks away sweat to keep you cool & dry
- Stretch construction provides a comfortable fit

100% Polyester

035 - Steel / Ultra Blue / Black

001 - Black / Fuel Green / Rhino Gray

997 - Blackout Navy / White / Water

UA SCRIMMAGE
BACKPACK
#1277422

$44.99 | OSFA

- Top grip handle
- Soft lined laptop sleeve-holds up to 15'' laptop
- UA Storm gear uses a DWR finish to repel water without sacrificing breathability
- Mesh water bottle pocket on both sides
- Adjustable HeatGear® shoulder straps
- 2 zip-shut main compartments with 1 quick-stash pocket at the front
- Padded back panel for total comfort

100% Polyester

040 - Graphite / Black / White
001 - Black / White / Silver
100 - White / Black / Black
400 - Royal / Black / Black
600 - Red / Black / Black

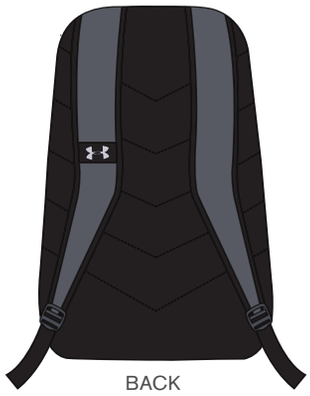
BACK

FRONT | 040

001 100 400 600

UA UNDENIABLE
SACKPACK
#1261954

$24.99 | OSFA

- Front pockets for extra storage & organization
- D-Ring on front panel for additional attachment point
- Volume: 1500 Cubic In. - 25 L
- Dimensions: 19'' x 15'' x 2''
- Custom UA sternum clip
- Side valuables pocket lined with soft tricot material
- Easily adjustable single cording

100% Polyester

410 - Midnight Navy / Graphite / White
001 - Black / White / Silver
008 - Stealth Gray / Steel / Hyper Green
040 - Graphite / Black / White
100 - White / Black / Black
400 - Royal / Graphite / White
800 - Team Orange / Stealth Gray / White
600 - Red / Graphite / White
601 - Red / Black / White
997 - Blackout Navy / Steel / Steel

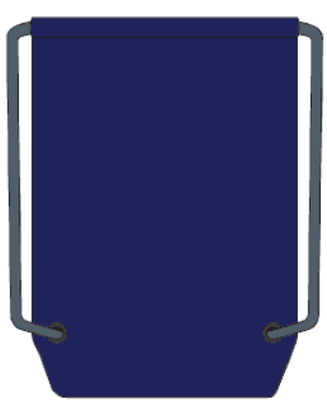
BACK

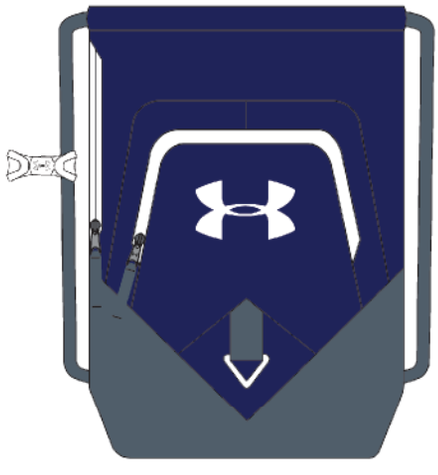
FRONT | 410

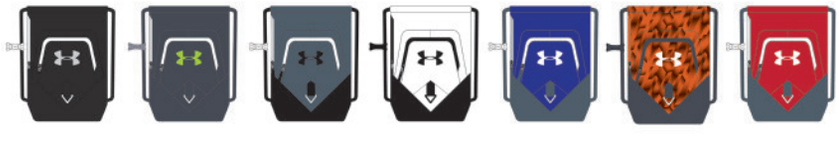
001 008 040 100 400 800 600

601 997

NOTES

UA B IGNITE V SL

#1287320

$29.99 | 1-7 WHOLE SIZES ONLY

- Unprecendented comfort with two layers of Under Armour® Performance 4D Foam®
- Anatomical contours provide additional cushioning
- New engineered EVA outsole with durable traction pods in the heel provides lightweight cushioning and comfort
- New HeatGear® lined synthetic strap offers custom fit with adjustable Velcro®

104 - White / Ultra Blue / White

001 - Black / White

100 - White / Black

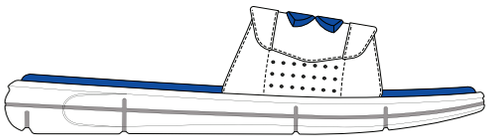

SIDE

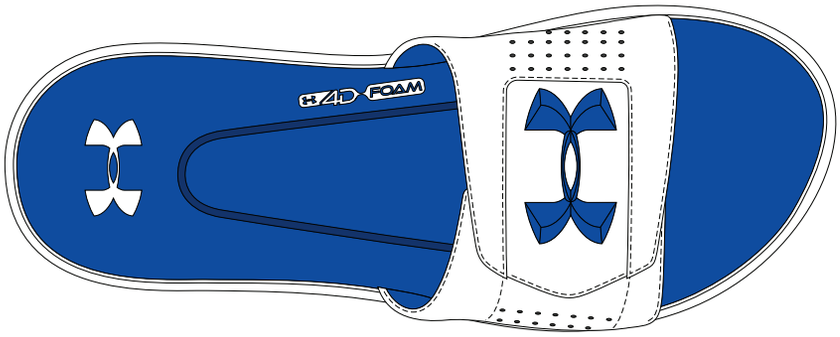

TOP | 104

001 100

UA B ATLANTIC DUNE T

#1252559

$18.99 | 1-6 WHOLE SIZES ONLY

- Quick drying TPU Strap
- Ultra Cushioned comfort for beach or street

004 - Black / Graphite / White

401 - Carolina Blue / Black / White

601 - Red / Black / Overcast Gray

SIDE

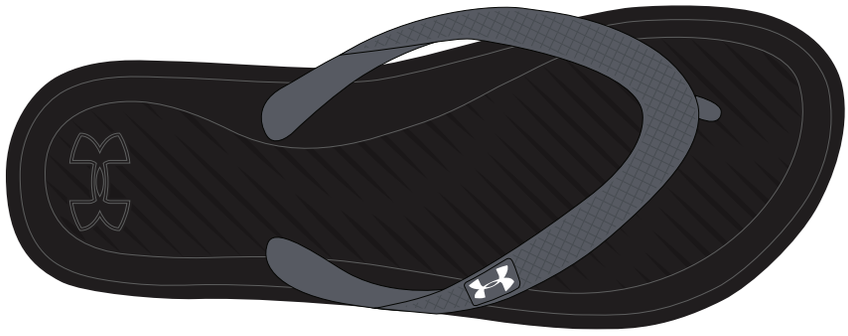

TOP | 004

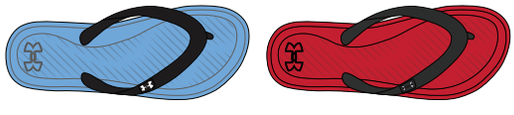

401 601

UA B STREET ENCOUNTER III

#1288806

$59.99 | 4-6 WHOLE SIZES ONLY

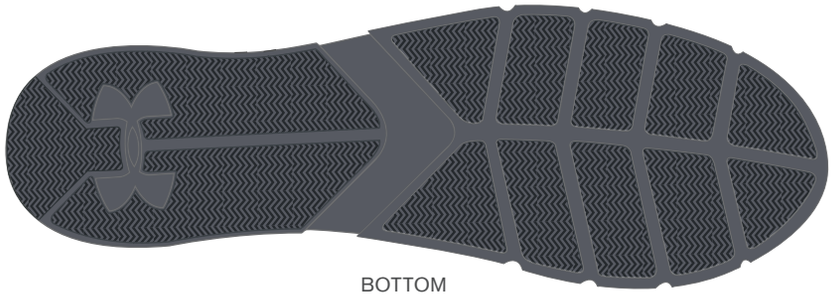

BOTTOM

- Full-length die-cut EVA sockliner that molds to your foot
- Full-length EVA outsole that is lightweight and durable
- Stretch canvas provides ultimate custom fit and cushioning
- Stretch bungee lacing system provides ease of entry into the slip on shoe

001 - Black / Carolina Blue / Graphite
002 - Black / Steel / White
035 - Steel / Black / High-Vis Yellow
261 - Dune / Black / Dune

SIDE | 001

002

035

261

UA BGS MICRO G ASSERT 6

#1266318

$51.99 | 3, 5-7

- Upper uses light, supportive foam between 2 soft layers of breathable mesh
- Durable leather overlays for stability that locks in your midfoot.
- Anti-microbial treatment applied to minimize the risk of odor causing bacteria and infectious fungus.
- Full-length Micro G® foam turns cushioned landings into explosive takeoffs.
- Non-marking rubber outsole delivers greater traction with less weight.

076 - Rhino Gray / Black / Red

001 - Black / White / White

037 - Steel / Lime Light / Graphite

038 - Steel / Ultra Blue / Midnight Navy

TOP | 076

001 037 038

UA BPS ASSERT 6 AC

#1266384

$51.99 | 1-3

- Upper uses light, supportive foam between 2 soft layers of breathable mesh / Durable leather overlays for stability that locks in your midfoot
- Stretch bungee laces and Velcro® closure for easy on/off.
- Anti-microbial treatment applied to minimize the risk of odor causing bacteria and infectious fungus.
- Full-length cushioned EVA midsole delivers the ultimate lightweight and responsive ride.
- Non-marking rubber outsole delivers greater traction with less weight.

037 - Steel / Lime Light / Graphite

706 - Anthem Red / White / White

907 - Ultra Blue / White / Blaze Orange

BOTTOM

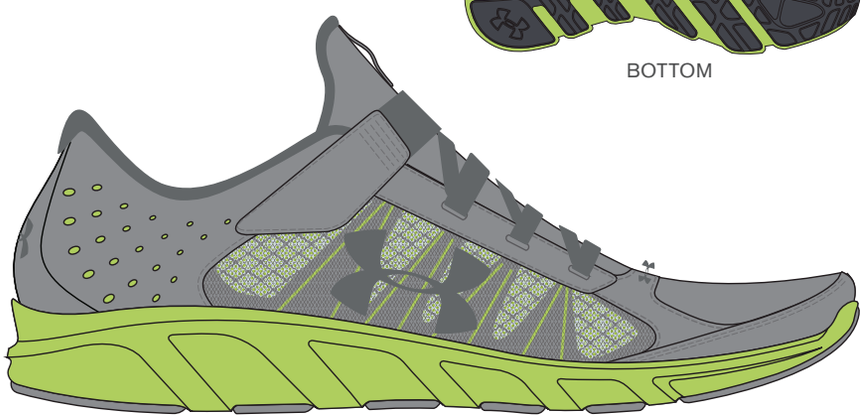

TOP | 037

706 907

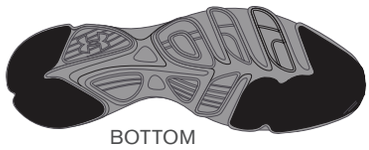

BOTTOM

SIDE | 002

UA BGS PACE RN

#1272292

$44.99 | OSFA

- Sleek clean upper with a visible leather midfoot panel fit story
- Lightweight mesh upper delivers complete breathability
- Hidden, built-in midfoot straps provide locked-in fit and support with out adding extra bulk.
- EVA sockliner for added comfort
- One-piece Micro G® foam midsole for ultimate comfort
- Solid rubber outsole covers high impact zones for greater durability with less weight
- Anatomically placed flex grooves offer extra flexibility where you need it most

002 - Black / Steel / Anthem Red
036 - Steel / Graphite / Blaze Orange
908 - Ultra Blue / Midnight Navy / Lime Light
001 - Black / White / White
035 - Steel / Charcoal / Red

036 908 001 035

NOTES

GIRLS

FRONT | 437

BACK

001 033

UA BORA
JACKET
#1292050

$74.99 | LOOSE | YXS-YXL

- Storm^3 - Waterproof/Windproof
- Rated 10,000mm / 10,000g 2-layer waterproof/ breathable construction with mesh drop liner
- Fully taped seams
- Secure hand pockets
- Elastic at hood and cuffs

100% Nylon

437 - Mediterranean / Venetian Blue / Venetian Blue
001 - Black / Black / Pink Punk
033 - Flint / Gala / Gala

STORM3

FRONT | 692

BACK

171 448

UA MEADOWS
JACKET
#1289941

$64.99 | LOOSE | YXS-YXL

- Storm^1 - Water-resistant
- Durable, lifestyle woven for all occasion wear
- Secure snap pockets

100% Polyester

692 - Gala / Flint / Flint
171 - Imperial Purple / Lavender Ice / Lavender Ice
448 - Venetian Blue / Mediterranean / Mediterranean

STORM1

UNDER ARMOUR SUNBLOCK
HOODIE
#1289948

$39.99 | LOOSE | YXS-YXL

- UPF 50+ protects your skin from the sun's harmful rays
- Skin Cancer Foundation approved
- Soft, incredibly lightweight construction delivers amazing coverage without weighing you down
- Signature Moisture Transport System wicks sweat to keep you dry & light
- Breathable mesh paneling
- Spacious, full coverage hood
- Drop-tail hem offers superior back coverage

100% Polyester

692 - Gala / Ballet Pink / Gala
100 - White / Venetian Blue / White
178 - Deep Periwinkle / Lavender Ice / Deep Periwinkle
448 - Venetian Blue / Blackout Navy / Venetian Blue
164 - Playful Peach / Deep Periwinkle / Playful Peach
911 - Pale Moonlight / Blackout Navy / Pale Moonlight

heatgear | RECOMMENDED SKIN CANCER FOUNDATION

BACK

FRONT | 692

100 178 448 164 911

UNDER ARMOUR SUNBLOCK
SS
#1289949

$29.99 | LOOSE | YXS-YXL

- UPF 50+ protects your skin from the sun's harmful rays
- Skin Cancer Foundation approved
- Soft, incredibly lightweight construction delivers amazing coverage without weighing you down
- Signature Moisture Transport System wicks sweat to keep you dry & light
- Breathable mesh paneling
- Drop-tail hem offers superior back coverage

100% Polyester

500 - Lavender Ice / Deep Periwinkle / Lavender Ice
404 - London Orange / Deep Periwinkle / London Orange
437 - Mediterranean / Venetian Blue / Mediterranean
100 - White / Gala / White
692 - Gala / Ballet Pink / Gala
911 - Pale Moonlight / Blackout Navy / Pale Moonlight

heatgear | RECOMMENDED SKIN CANCER FOUNDATION

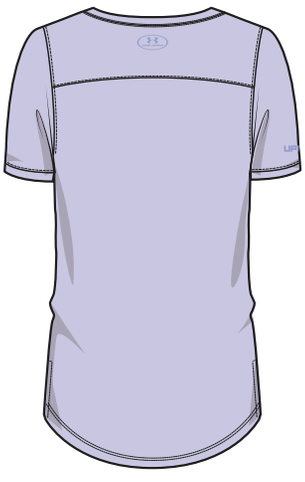

BACK

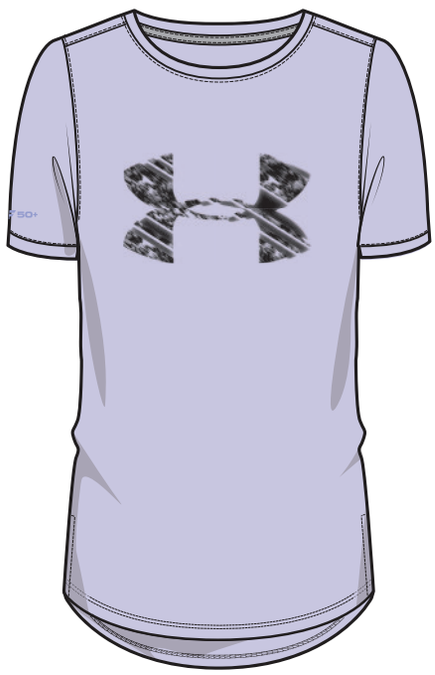

FRONT | 500

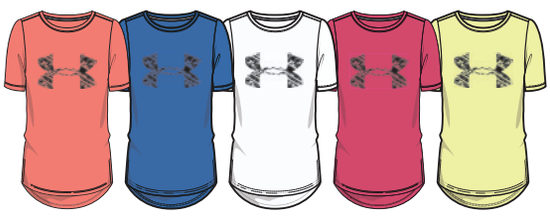

404 437 100 692 911

FRONT | 448

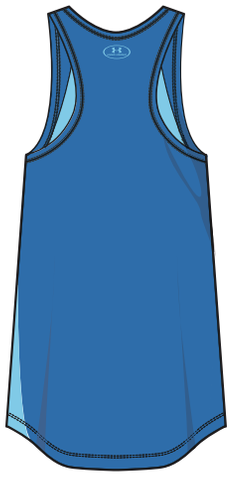

BACK

UA DOUBLE UP
TANK
#1289950

$19.99 | LOOSE | YXS-YXL

- Charged Cotton® has the comfort of cotton, but dries much faster
- Signature Moisture Transport System wicks sweat to keep you dry and light
- 4-way stretch fabrication allows greater mobility in any direction
- Anti-odor technology
- Shaped hem offers extra back coverage

57% Cotton
38% Polyester
5% Elastane

448 - Venetian Blue / Mediterranean / Venetian Blue
033 - Flint / Imperial Purple / Flint
981 - Ballet Pink / Gala / Ballet Pink

033 981

heatgear UNDER ARMOUR CHARGED COTTON

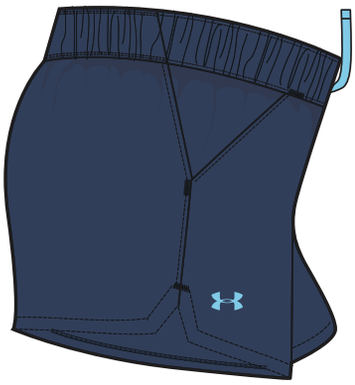

SIDE | 997

BACK

UA TURF & TIDE
SHORT
#1289951

$29.99 | LOOSE | YXS-YXL

- Storm[1] - Water-resistant
- Salt & chlorine-resistant materials help prevent fading & wear in the water
- UPF 30+ protects your skin from the sun's harmful rays
- Anti-odor technology
- Ultra-secure waistband with elastic back for extra comfort
- Mesh hand pockets

86% Polyester
14% Elastane

997 - Blackout Navy / Venetian Blue
404 - London Orange / Deep Periwinkle
692 - Gala / Flint
076 - Rhino Gray / Gala

404 692 076

heatgear STORM[1]

UA SHORELINE
TERRY SHORT
#1290455

$34.99 | FITTED | XS-XL

- Lightweight French Terry fleece offers superior comfort & durability
- Signature Moisture Transport System wicks sweat to keep you dry & light
- Soft ribbed waistband with external drawcord
- Slightly scalloped hem with bartack detail
- Side hand pockets
- 3" inseam

100% Polyester

090 - Carbon Gray Heather / Gala/Ballet Pink / Charcoal

448 - Venetian Blue Heather / Mediterranean / White / Mediterranean

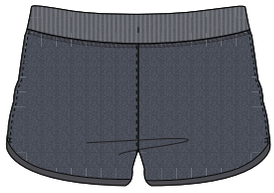

BACK

FRONT | 090

448

UA WOVEN
SHORT
#1271622

$24.99 | LOOSE | XS-XL

- Soft, woven fabric delivers superior comfort & mobility
- Lightweight stretch construction improves mobility for full range of motion
- Covered elastic waistband with exterior drawcord
- Small back slash storage pocket
- Pleated side panel detail
- 3" inseam

100% Polyester

692 - Gala / Flint

033 - Flint / Imperial Purple

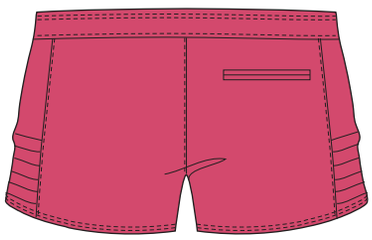

BACK

FRONT | 692

033

FRONT | 001

BACK

448 692

UA SPRING SWACKET
FZ HOODIE
#1289905

$89.99 | LOOSE | YXS-YXL

- Secure hand pockets
- Soft, ultra-lightweight performance cotton fabric delivers incredible comfort
- Swacket fabric is ultra-soft so it feels like a sweater but wears like a jacket
- UA Storm technology repels water without sacrificing breathability
- Wind-resistant bonded construction for protection that's still ultra-lightweight

60% Cotton
40% Polyester

001 - Black / Rhino Gray / Rhino Gray
448 - Venetian Blue / Mediterranean / Mediterranean
692 - Gala / Rhino Gray / Rhino Gray

STORM2

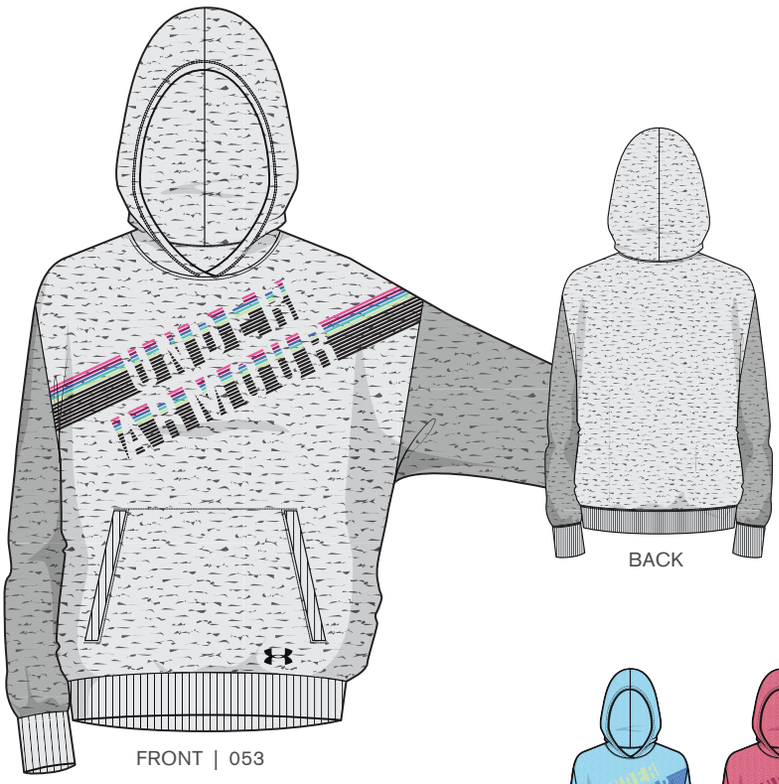

FRONT | 053

BACK

449 693

UA FAVORITE
FLEECE HOODIE
#1289970

$44.99 | LOOSE | YXS-YXL

- Ultra-soft, mid-weight cotton-blend fleece with brushed interior for extra warmth
- Signature Moisture Transport System wicks sweat to keep you dry and light
- Lightweight stretch construction improves mobility for full range of motion
- Generous 2-piece hood and collar for easy layering
- Ribbed cuffs and hem
- Multicolor UNDER ARMOUR front graphics

80% Cotton
20% Polyester

053 - Air Force Gray Heather / True Gray Heather / Black
449 - Venetian Blue Light Heather / Venetian Blue Light Heather
693 - Gala Light Heather / Gala Light Heather / White

UA ARMOUR FLEECE®

HIGHLIGHT HOODIE

#1284876

$44.99 | LOOSE | YXS-YXL

- Armour® Fleece fabric finished with highly water-resistant UA Storm technology
- Soft, brushed inner layer traps heat for all-day warmth and comfort
- Signature Moisture Transport System wicks sweat to keep you dry and light
- Raglan sleeves unlock mobility for superior range of motion
- Generous hood with wordmark and crossover neck detail
- Shaped drop-tail hem offers superior back coverage
- Contrast binding detail
- Front kangaroo pocket
- Raised tilted logo front graphic

100% Polyester

001 - Black / White / White

404 - London Orange / Lavender Ice / Lavender Ice

692 - Gala / White / White

BACK

FRONT | 001

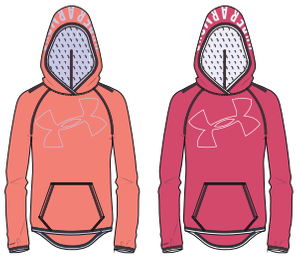

404 692

UA STORM ARMOUR FLEECE®

TRAINING PANT

#1284878

$44.99 | LOOSE | YXS-YXL

- Armour® Fleece fabric finished with highly water-resistant UA Storm technology
- Classic solid hem, straight leg design
- Side leg wordmark graphic
- Signature Moisture Transport System wicks sweat to keep you dry and light
- Soft, brushed inner layer traps heat for all-day warmth and comfort
- Stretchy, ribbed waistband with external color blocked drawcord
- 27" inseam

100% Polyester

025 - True Gray Heather / Black

001 - Black / Stealth Gray

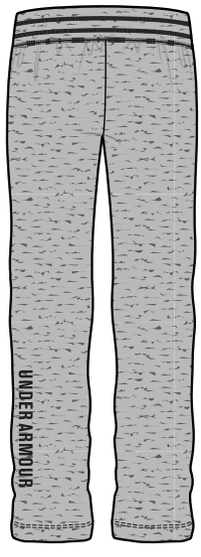

BACK

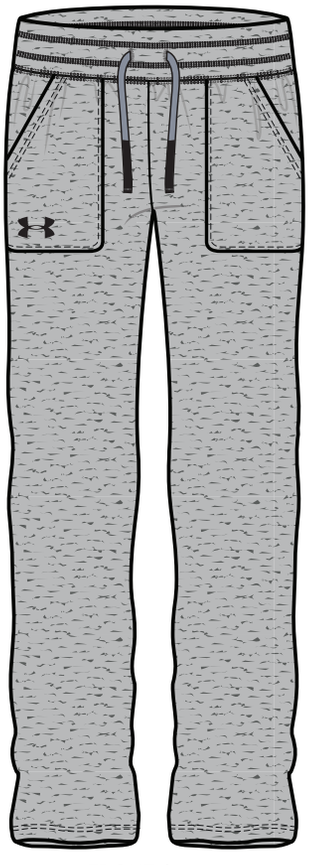

FRONT | 025

001

FRONT | 293

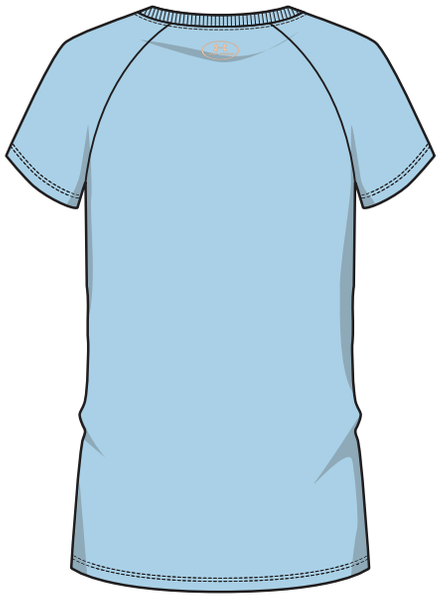

BACK

UA SOLID BIG LOGO
SS TEE
#1299322

$19.99 | LOOSE | YXS-YXL

- Updated UA Tech™ fabric has a softer, more natural feel for incredible all-day comfort
- Signature Moisture Transport System wicks sweat to keep you dry and light
- Raglan sleeves unlock mobility for serious range of motion
- Lightweight stretch construction improves mobility for full range of motion
- Anti-odor technology keeps your gear fresher, longer

100% Polyester

293 - Opal Blue / Playful Peach / Blue Lotus
001 - Black / Steel / Pink Punk
101 - White / Summer Lime
179 - Dark Lavender / Lavender Ice / Purple Emerite
437 - Mediterranean / Blackout Navy
640 - Pink Punk / Stealth Gray / White

001 101 179 437 640

UA FINALE
NOVELTY CAPRI
#1290857

$39.99 | FITTED | YXS-YXL

- Soft and smooth anti-pick, anti-pill fabric for amazing next-to-skin comfort
- Anti-microbial technology fights odors to keep your gear fresher, longer
- Wide, yoga-inspired waistband with mid-rise fit
- Signature Moisture Transport System wicks sweat to keep you dry & light
- Lightweight 4-stretch construction improves mobility and maintains shape

88% Polyester
12% Elastane

298 - Marlin Blue (Mojave) / Pale Moonlight / Pale Moonlight

001 - Black (Mojave) / Black / Steel

033 - Flint (Mojave) / London Orange / London Orange

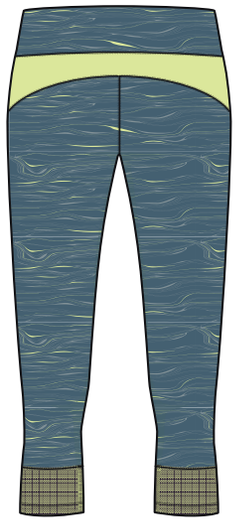

BACK

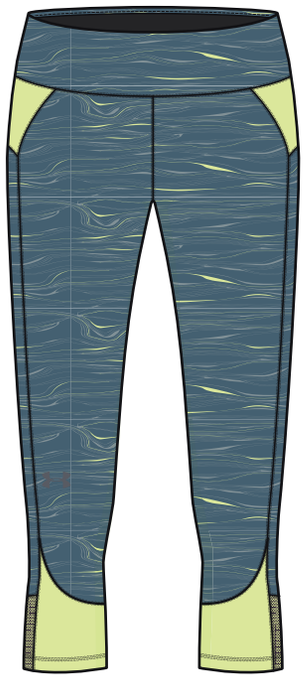

FRONT | 298

001 033

UA FINALE
CAPRI
#1290856

$34.99 | FITTED | YXS-YXL

- Soft and smooth anti-pick, anti-pill fabric for amazing next-to-skin comfort
- Wide, yoga-inspired waistband with mid-rise fit
- Anti-microbial technology fights odors to keep your gear fresher, longer
- Signature Moisture Transport System wicks sweat to keep you dry & light
- Lightweight 4-stretch construction improves mobility and maintains shape

88% Polyester
12% Elastane

076 - Rhino Gray / Venetian Blue / Venetian Blue

001 - Black / Black / Black

002 - Black / Deep Periwinkle / Deep Periwinkle

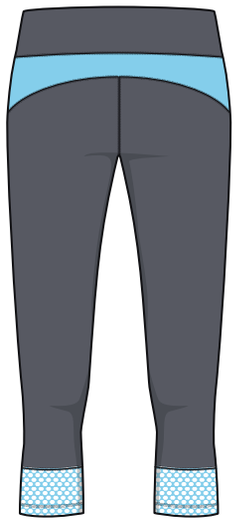

BACK

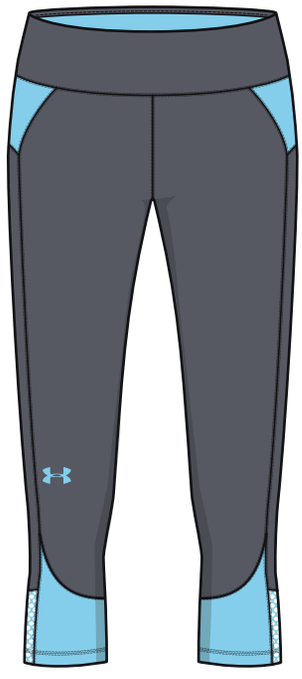

FRONT | 076

001 002

FRONT | 008

BACK

025 100 997

UNDER ARMOUR
TANK
#1299324

$19.99 | LOOSE | YXS-YXL

- Updated UA Tech™ fabric has a softer, more natural feel for incredible all-day comfort
- Signature Moisture Transport System wicks sweat to keep you dry and light
- Lightweight stretch construction improves mobility for full range of motion
- Anti-odor technology keeps your gear fresher, longer
- Classic racer back design
- Drop-shaped hem delivers enhanced coverage

100% Polyester

008 - Stealth Gray / White / Pink Punk
025 - True Gray Heather / White / Black
100 - White / Ballet Pink / Rhino Gray
997 - Blackout Navy / White / Opal Blue

FRONT | 035

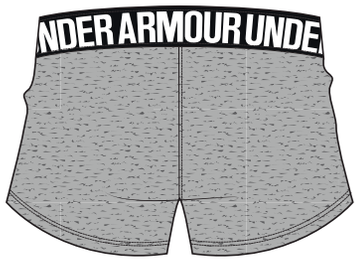

BACK

001 078 178 692 998

UA PLAY UP
SHORT
#1292231

$19.99 | LOOSE | YXS-YXL

- Anti-odor technology prevents the growth of odor-causing microbes to keep your gear fresher, longer
- Anti-pill/anti-pick finish adds extra durability
- Lightweight, soft-knit performance fabric delivers superior comfort & breathability
- Signature Moisture Transport System wicks sweat, keeping you cool, dry & focused
- Soft elastic waistband has pop color wordmark & adjustable drawcord for customized comfort all day long
- 2.5” inseam

100% Polyester

035 - Steel / Black / White
001 - Black / Black / White
078 - Rhino Gray / Honeysuckle / Gala
178 - Deep Periwinkle / Lavender Ice / London Orange
692 - Gala / Flint / Ballet Pink
998 - Blackout Navy / Glacier Gray / Pale Moonlight

UA ARMOUR
CAP
#1272197

$19.99 | OSFA

- Built-in HeatGear sweatband wicks away sweat to keep you cool & dry
- Offset embroidered UA logo on front panel
- Adjustable back closure offers a customized fit
- Structured construction for the perfect fit every time

448 - Venetian Blue / Mediterranean
101 - White / London Orange
002 - Black / Gala
179 - Dark Lavender / Dark Lavender / London Orange
692 - Gala / Ballet Pink

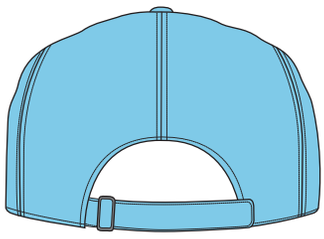

BACK

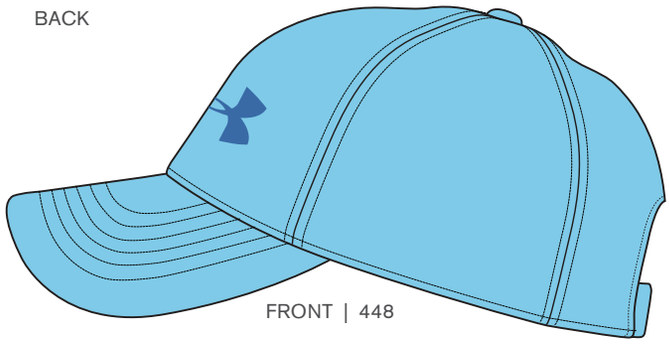

FRONT | 448

101 002 179 692

UA MINI
HEADBANDS
#1286098

$9.99 | OSFA

- Built-in HeatGear sweatband wicks away sweat to keep you cool & dry
- Offset embroidered UA logo on front panel
- Adjustable back closure offers a customized fit
- Structured construction for the perfect fit every time

178 - Deep Periwinkle / Playful Peach / White
179 - Dark Lavender / Lavender Ice / London Orange
404 - London Orange / Pomegranate / Ballet Pink
437 - Mediterranean / Venetian Blue / White
692 - Gala / Steel / White

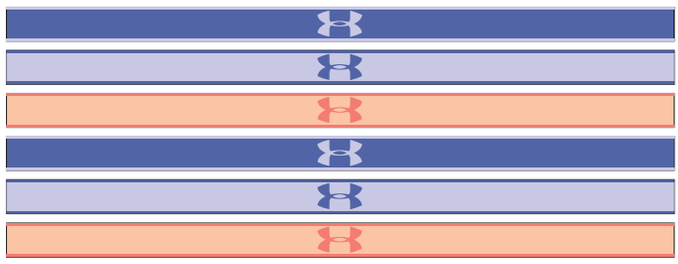

FRONT | 178

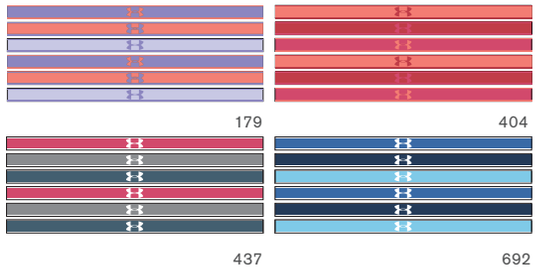

179 404

437 692

UA FAVORITE
BACKPACK
#1277402

$44.99 | OSFA

- UA Storm technology delivers an element-battling, highly water-resistant finish
- Tricot lined phone pocket & two side water bottle pockets
- Reflective tab increaes visibilty in low-light settings
- Multiple interior organizational pockets help you stay organized
- Dimensions: 11'' x 5.3'' x 16''
- Padded back panel & contoured adjustable straps for total comfort
- Volume: 930 Cubic In. - 15 L

100% Polyester

001 - Black / Harmony Red

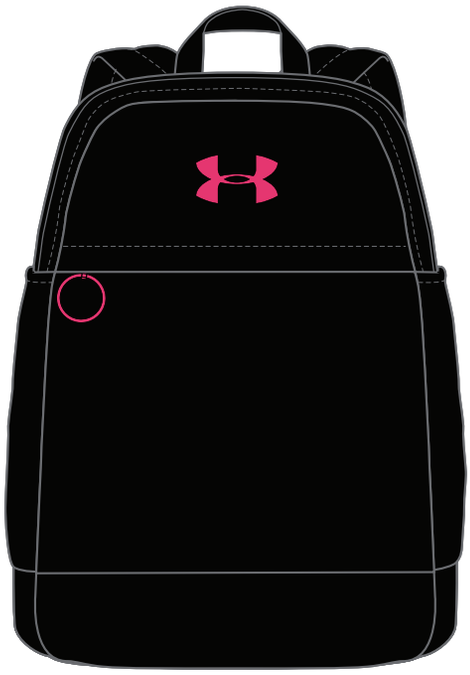

FRONT | 001

UA UNDENIABLE
SACKPACK
#1261954

$24.99 | OSFA

- Front pockets for extra storage & organization
- D-Ring on front panel for additional attachment point
- Volume: 1500 Cubic In. - 25 L
- Dimensions: 19'' x 15'' x 2''
- Custom UA sternum clip
- Side valuables pocket lined with soft tricot material
- Easily adjustable single cording

009 - Stealth Gray / Stealth Gray / Pink Chroma
513 - Constellation Purple / Blue Drift / Smash Yellow
654 - Tropic Pink / Graphite / White
448 - Venetian Blue / Blackout Navy / Blackout Navy
981 - Ballet Pink / Stealth Gray / White

FRONT | 009

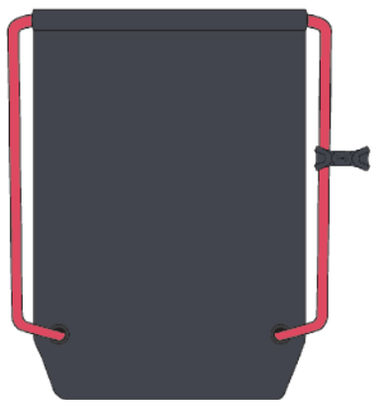

BACK

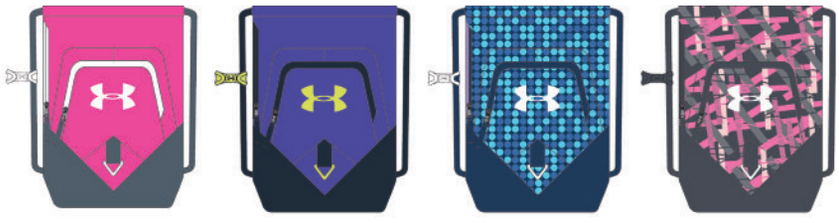

513 654 448 981

UA G IGNITE VIII SL

#1287997

$29.99 | 1-5 WHOLE SIZES ONLY

- New HeatGear® lined synthetic strap offers custom fit with adjustable Velcro®.
- Unprecendented comfort with two layers of Under Armour® Performance 4D Foam®
- Anatomical contours provide additional cushioning.
- Re-engineered EVA outsole with durable traction pods provides lightweight cushioning and comfort

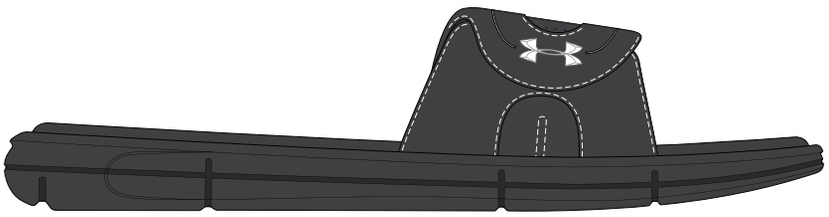

SIDE

001 - Black / White

064 - Black / Sirens Coral / White

464 - Water / White / Lime Fizz

TOP | 001

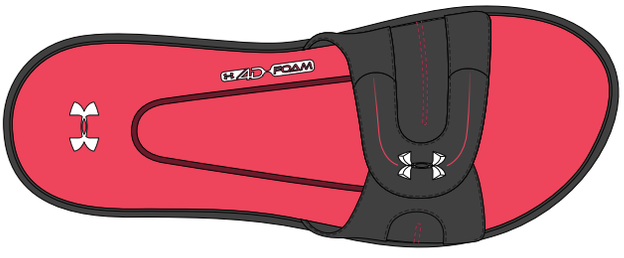

064

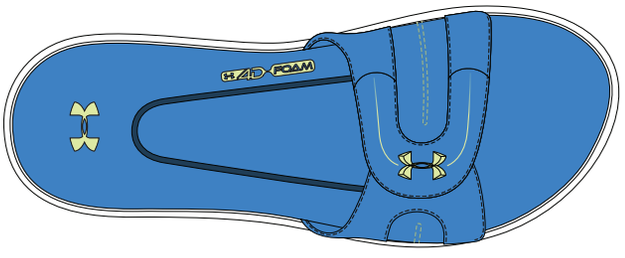

464

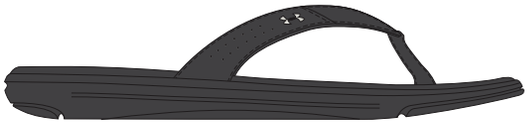

SIDE

TOP | 002

006

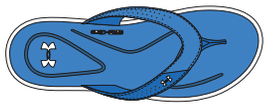

105

UA G MARBELLA V T

#1266522

$27.99 | 1-5 WHOLE SIZES ONLY

- Unprecendented comfort with two layers of Under Armour® Performance 4D Foam®
- Anatomical contours provides additional cushioning
- Sculpted EVA outsole provides lightweight comfort
- Performance synthetic strap with foam lining provides comfort

002 - Black / Metallic Silver

006 - Black / Sirens Coral / Sirens Coral

105 - White / Mediterranean / Water

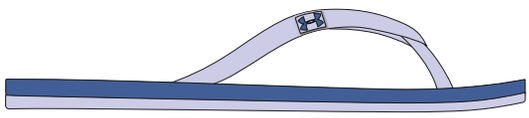

SIDE

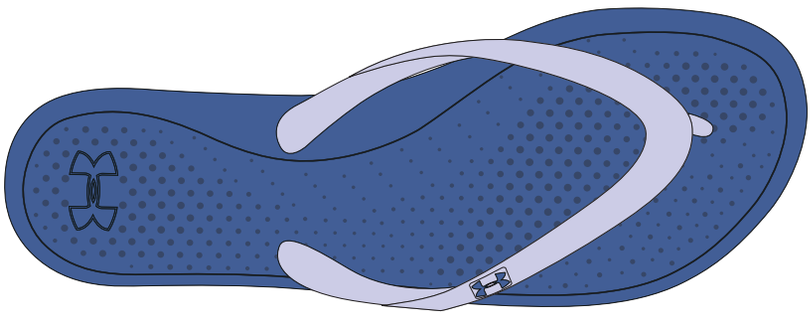

TOP | 178

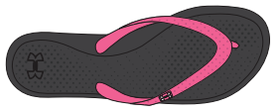

006

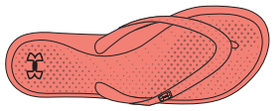

801

UA G ATLANTICDUNE T

#1252564

$18.99 | 1-5 WHOLE SIZES ONLY

- Full-length EVA outsole that is lightweight and durable.
- Quick drying TPU Strap.
- Ultra Cushioned comfort for beach or street

006 - Black / Cerise / White

178 - Deep Periwinkle / Lavender Ice / Lavender Ice

801 - London Orange / Playful Peach

UA GGS MICRO G ASSERT 6

#1266320

$51.99 | 3.5-7

- Upper uses light, supportive foam between 2 soft layers of breathable mesh
- Durable leather overlays for stability that locks in your midfoot.
- Anti-microbial treatment applied to minimize the risk of odor causing bacteria and infectious fungus.
- Full-length Micro G® foam turns cushioned landings into explosive takeoffs.
- Non-marking rubber outsole delivers greater traction with less weight.

037 - Steel / Rhino Gray / London Orange

448 - Venetian Blue / Mediterranean / London Orange

003 - Black / Mojo Pink / Mojo Pink

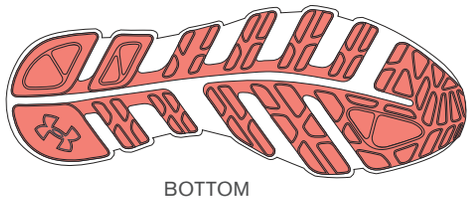

BOTTOM

TOP | 037

480 878 448 654 767

UA GPS ASSERT 6 AC

#1266385

$51.99 | 10.5K-13.5K, 1-3

- Upper uses light, supportive foam between 2 soft layers of breathable mesh
- Durable leather overlays for stability that locks in your midfoot
- Stretch bungee laces and Velcro® closure for easy on/off.
- Anti-microbial treatment applied to minimize the risk of odor causing bacteria and infectious fungus.
- Full-length cushioned EVA midsole delivers the ultimate lightweight and responsive ride.
- Non-marking rubber outsole delivers greater traction with less weight.

448 - Venetian Blue / Mediterranean / London Orange

036 - Steel / Harmony Red / Electric Blue

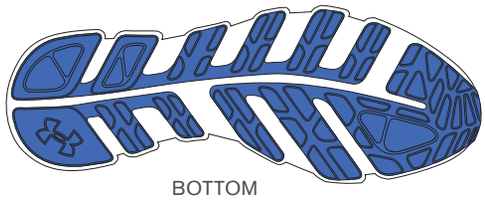

BOTTOM

TOP | 448

767 878

NOTES

MEN'S PRINTS AND GRAPHICS

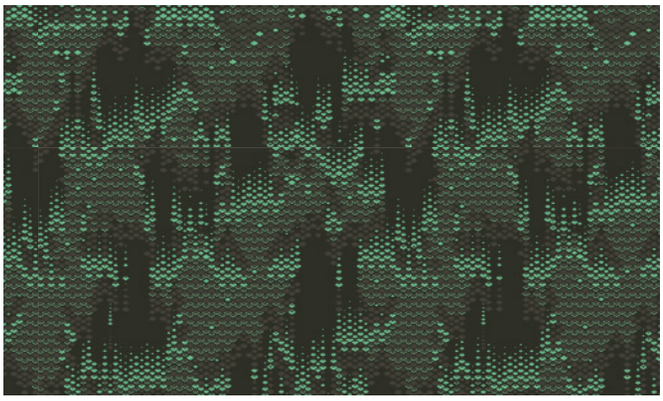

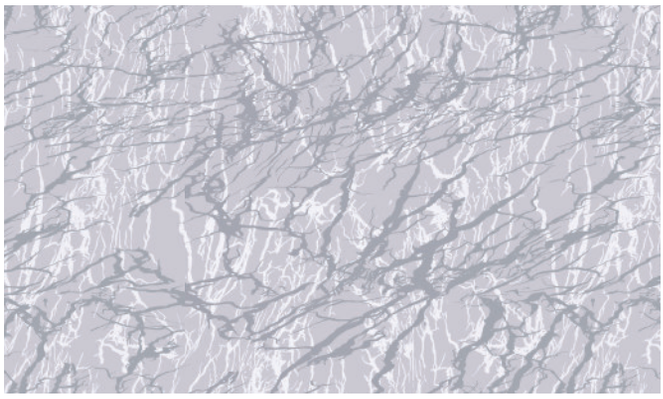

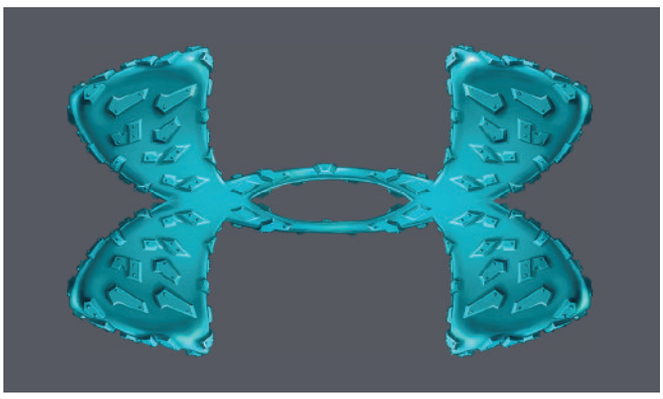

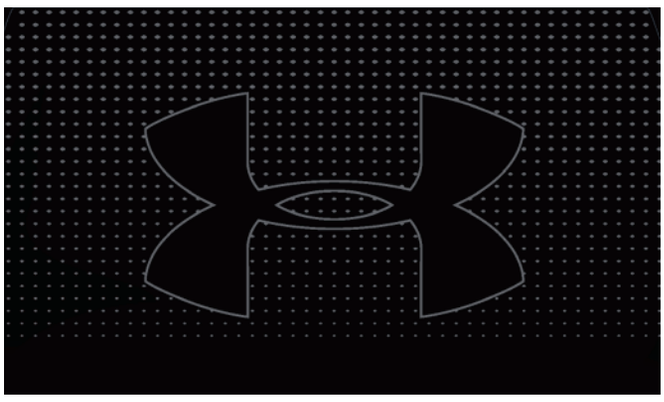

WOMEN'S PRINTS AND GRAPHICS

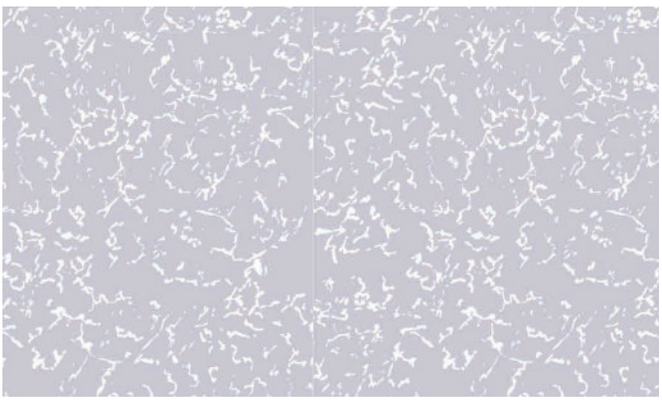

BOYS PRINTS AND GRAPHICS

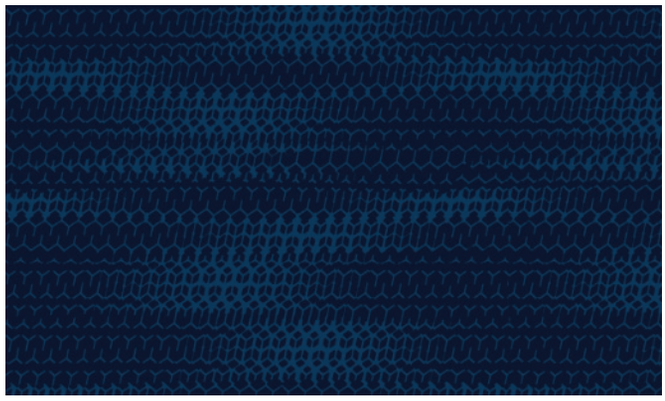

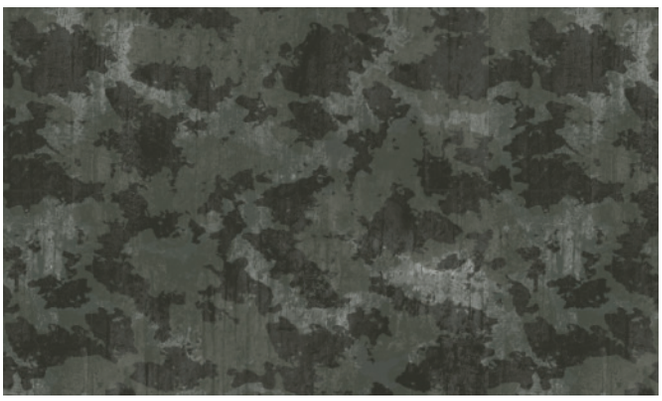

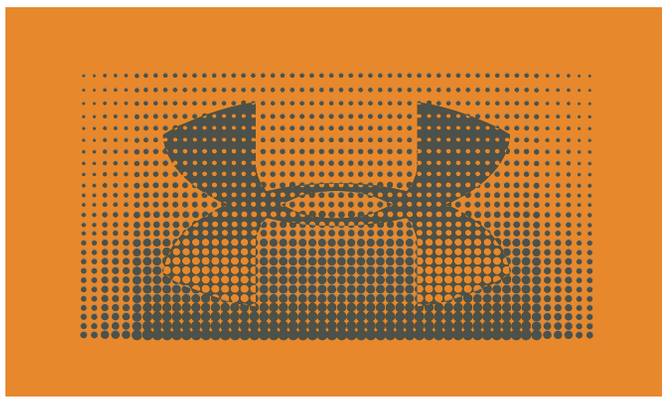

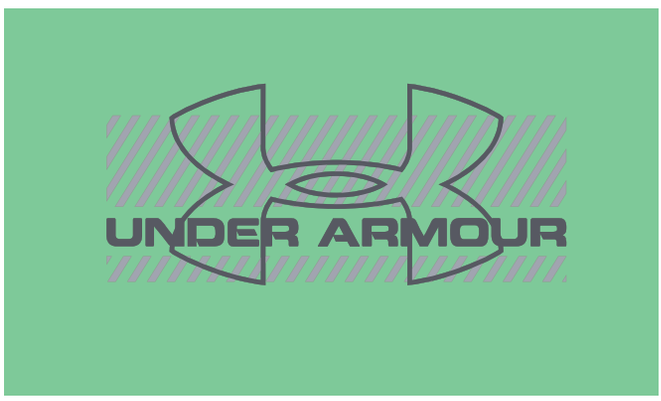

GIRLS PRINTS AND GRAPHICS

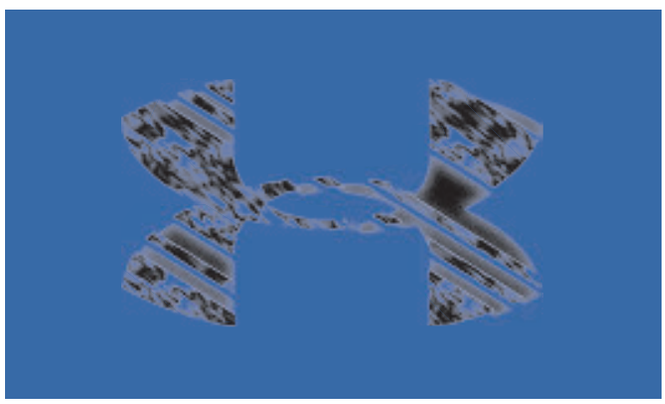

INDEX

1228539	UA Tech™ SS Tee	48
1228803	UA Tech™ Big Logo SS	131
1242220	UA Tech™ 1/4 Zip	46
1242755	UA Performance Polo	52
1242793	UA Tech™ Tank	49
1244207	UA Fish Hunter Short	35
1251753	UA Eclipse Mid Printed Bra	111
1252506	UA M AtlanticDune T	81
1252540	UA W AtlanticDune T	126
1252559	UA B AtlanticDune T	142
1252564	UA G AtlanticDune T	159
1253203	UA Shark Bait Cargo Short	133
1253204	UA Coastal Short	133
1253479	UA Playoff Polo	51
1253527	UA Raid Short	53
1253534	UA Tech™ V-Neck	49
1254123	UA Blitzing II Cap	58
1254660	UA Boys Blitzing 2.0 Cap	139
1255199	UA Coastal Short	36
1255839	UA Tech™ Solid SS V-Neck	108
1257447	UA Speedfit Hike Mid	67
1257615	UA Charged Cotton® Sportstyle Logo Tee	50
1257616	UA Charged Cotton® Left Chest Lockup Tee	50
1257706	UA W Speedfit Hike Mid	119
1258568	UA Tech™ Twist SS V-Neck	108
1259709	UA Brawler 2.0 Pant	135
1261954	UA Undeniable Sackpack	157
1261964	UA Boys Undeniable Sackpack	140
1262064	UA Fat Tire GTX	69
1262320	UA Breathe Bra	111
1264088	UA Tech™ LS Tee	48
1266210	UA M Fat Tire T	78
1266224	UA Micro G Assert 6	75
1266252	UA W Micro G Assert 6	123
1266318	UA BGS Micro G Assert 6	144
1266320	UA GGS Micro G Assert 6	160
1266384	UA BPS Assert 6 AC	144
1266385	UA GPS Assert 6 AC	160
1266413	UA W Marbella V T	125
1266522	UA G Marbella V T	159
1268868	UA Drainster	77
1268870	UA Burnt River	73
1268871	UA W Burnt River	122
1268873	UA Kilchis	77
1271446	UA Ocean Shoreline Terry Short	99
1271448	UA Ocean Shoreline Terry Capri	99
1271499	UA Gamutlite 1/2 Zip	11
1271595	UA Gamutlite 1/2 Zip	88
1271617	UA ArmourVent Trail Capri	94
1271622	UA Woven Short	150
1271893	UA Tech™ Prototype Short	138
1272015	UA Surge Pant	87
1272174	UA Multi-Tasker Backpack	115
1272182	UA Women's Renegade Cap	113
1272197	UA Armour® Cap	156
1272292	UA BGS Pace RN	145
1272412	UA Sportstyle Jogger	47
1272782	UA Hustle Backpack	60
1273255	UA Undeniable BP/Duffel MD	60
1273255	UA Undeniable Duffel	115
1273504	UA Armour® Mid Solid Bra	110
1273693	UA Surge Pant	9
1274037	UA Men's Switchback 2.0 Bucket Hat	58
1274060	UA Men's ODP Trucker Cap	57
1274511	UA Tech™ Popover Henley	46
1275487	UA Tech™ Tank - Twist	109
1275732	UA Pure Stretch Thong	112
1275736	UA Pure Stretch Hipster	112
1276368	UA Hardtack	76
1276370	UA Burnt River LTHR	73
1276371	UA Speedfit Hike LTHR	67
1276503	UA Crossback Bra	110
1276598	UA Infil Hike GTX	65
1277170	UA Fat Tire LTHR	69
1277238	The Original 6" BoxerJock	54
1277240	The Original 9" BoxerJock	54
1277402	UA Favorite Backpack	157
1277418	UA Contender Backpack	60
1277422	UA Boys Scrimmage Backpack	140
1277932	UA Speedfit Hike Low	68
1277947	UA W Speedfit Hike Low	119
1280684	UA Favorite Pant	105
1280689	UA Storm Armour® Fleece Icon Hoodie	103
1280697	UA Lightweight WT Storm Armour® Fleece Pant	103

1280729	UA Storm Armour® Fleece Icon Hoodie	45
1280734	UA Storm Armour® Fleece Icon Pant	45
1280823	UA ColdGear® Reactor Jacket	12
1280824	UA ColdGear® Reactor Hooded Jacket	12
1280892	UA ColdGear® Reactor Hooded Jacket	89
1280894	UA ColdGear® Reactor Jacket	89
1280938	UA Base 1.0 Crew	100
1280940	UA Base 2.0 Crew	101
1280943	UA Base 1.0 Legging	100
1280944	UA Base 2.0 Legging	101
1281028	UA Armour® Fleece Twist Hightlight Hoodie	134
1281079	UA Base 1.0 Crew	40
1281080	UA Base 2.0 Crew	41
1281107	UA Base 1.0 Legging	40
1281108	UA Base 2.0 Legging	41
1281267	UA Storm Sweater Fleece 1/4 Zip	43
1283151	UA Men's Heather Blitzing Cap	57
1283156	UA Squared Up Cap	59
1283432	UA Cordura Range Duffel	61
1283433	UA Cordura Regiment Backpack	61
1284419	UA Tech™ SS Crew	107
1284789	UA W Burnt River LTHR	122
1284876	UA Armour® Fleece Highlight Hoody	152
1284878	UA Storm Armour® Fleece Training Pant	152
1285487	UA W Fuel RN	123
1285488	UA W Dash RN 2	123
1285670	UA Micro G Fuel RN	74
1285671	UA Dash RN 2	75
1286016	UA Mini Headbands (6pk)	114
1286098	UA Mini Headbands	156
1286143	UA ATeeV Tee	22
1287106	Under Armour® Sunblock Crop	94
1287130	UA Favorite Capri - Wordmark	106
1287136	UA Favorite Legging-Solid	106
1287195	UA M Street Encounter III	82
1287196	UA W Street Encounter	127
1287212	UA M Ignite WR SL	79
1287318	UA M Ignite V SL	79
1287319	UA W Ignite VIII SL	126
1287320	UA B Ignite V SL	142
1287322	UA W Micro G EV III SL	127
1287323	UA M Playmaker VI SL	81
1287325	UA M Locker III SL	82
1287333	UA Verge Amphibian	64
1287335	UA Horizon FKT	70
1287336	UA W Horizon FKT	121
1287337	UA Horizon RTR	71
1287338	UA W Horizon RTR	121
1287340	UA Newell Ridge Mid GTX	66
1287341	UA Newell Ridge Low GTX	66
1287342	UA W Newell Ridge Low GTX	117
1287343	UA Defiance Mid	72
1287344	UA Defiance Low	72
1287345	UA W Glenrock Low 2.0	120
1287351	UA Mirage 3.0	74
1287949	UA Overdrive Fat Tire	69
1287997	UA G Ignite VIII SL	158
1288489	UA M Marathon Key II	80
1288556	UA W Marbella Floral V T	124
1288806	UA B Street Encounter III	143
1288967	UA Horizon STC	71
1288968	UA W Horizon STC	121
1289208	UA Speedfit Hike Low LTHR	68
1289313	UA Launch Woven Short	53
1289321	UA Transport Singlet	39
1289322	UA Transport SS	38
1289324	UA Transport 2-IN-1 Short	39
1289344	UA Transport 1/2 Zip	38
1289389	UA Skyward Tank	93
1289398	Under Armour® Sunblock Hoodie	91
1289404	Under Armour® Sunblock LS	92
1289405	Under Armour® Sunblock SS	92
1289413	UA Turf & Tide Short	95
1289415	UA Micromap Jacket	85
1289418	UA Leeward Windbreaker Jacket	88
1289694	UA Spring Swacket Solid FZ Hoodie	43
1289696	UA Tech™ Terry Crew	44
1289697	UA Tech™ Terry Popover	44
1289698	UA Tech™ Terry FZ	44
1289905	UA Spring Swacket FZ Hoodie	151
1289929	UA Leeward Windbreaker Jacket	129
1289930	UA Mania Tidal Boardshort	132
1289932	UA Mania Volley Short	132
1289936	Under Armour® Sunblock LS	130
1289937	Under Armour® Sunblock SS	130

1289939	UA ZagZig SS	131
1289940	UA Turf & Tide Short	133
1289941	UA Meadows Jacket	147
1289948	Under Armour® Sunblock Hoodie	148
1289949	Under Armour® Sunblock SS	148
1289950	UA Double Up Tank	149
1289951	UA Turf & Tide Short	149
1289960	UA Armour® Mid Short	138
1289970	UA Favorite Fleece Hoodie	151
1289999	UA Sportstyle FZ Hoodie	135
1290007	UA Spring Swacket	134
1290131	UA Duo Logo SS	137
1290140	UA Tech™ Polo	52
1290297	UA Lightweight Performance Straight Chino	33
1290298	UA Lightweight Performance Taper Chino	33
1290455	UA Shoreline Terry Short	150
1290498	UA Turf & Tide Stretch Short	21
1290501	UA Turf & Tide Short	21
1290503	UA Reblek Printed Boardshort	18
1290504	UA ArmourVent Boardshort	18
1290505	UA Reblek Boardshort	19
1290506	UA Mania Boardshort	19
1290508	UA Mania Volley Boardshort	20
1290516	UA Turf & Tide Jacket	10
1290517	UA Leeward Windbreaker Jacket	10
1290519	UA Micromap Jacket	7
1290524	UA Fractle Tank	16
1290526	Under Armour® Sunblock SS Tee	15
1290528	UA Threadborne Rashguard LS	17
1290529	UA Threadborne Rashguard SS	17
1290532	Under Armour® Sunblock LS Tee	15
1290541	UA Tide Chaser Hybrid LS	97
1290545	UA Fish Hunter 4" Short	98
1290546	UA Fish Hunter 8" Short	98
1290672	UA Favorite Big Logo SS	107
1290726	UA Classic Marlin Tee	24
1290727	UA Classic Tuna Tee	24
1290728	UA Classic Trout Tee	25
1290729	UA Classic Shark Tee	25
1290730	UA Classic Walleye Tee	25
1290731	UA Classic Bass Tee	24
1290734	UA Marlin Strike Tee	26
1290742	UA Shoreline Short	36
1290743	UA Tide Chaser SS	32
1290744	UA Tide Chaser LS	32
1290745	UA Fish Hunter SS Plaid	30
1290746	UA Fish Hunter LS Plaid	30
1290754	UA Backwater LS	29
1290762	UA Backwater SS	29
1290774	UA Storm Covert STR Pant	34
1290776	UA Fish Hunter Cargo Pant	34
1290856	UA Finale Capri	154
1290857	UA Finale Novelty Capri	154
1290881	UA Eliminator Short	137
1291072	UA Twisted Renegade Cap	113
1291488	UA Marlin Pill Tee	23
1291491	UA Tuna Pill Tee	23
1291492	UA Fresh Water Photo Reel Tee	27
1291493	UA Salt Water Photo Reel Tee	26
1291498	UA Surf Skeleton Tee	22
1291600	UA Sportstyle Hoodie	135
1291611	UA Box Logo LS	136
1291718	UA Play Up Short	155
1291743	UA Favorite Fleece Pant	105
1291744	UA Favorite Fleece FZ	104
1291857	UA AirVent Core Cap	59
1291880	UA Men's ODP Low Crown Cap	56
1291881	UA Men's ODP Camper	56
1291939	UA Hurakan Paclite Jacket	86
1291965	UA Surge Jacket	86
1291966	UA Bora Jacket	87
1292014	UA Bora Jacket	9
1292015	UA Surge Jacket	8
1292049	UA Bora Jacket	129
1292050	UA Bora Jacket	147
1292055	UA Hurakan Paclitea Jacket	8
1292080	UA Boys Heathered Blitzing Cap	139
1292231	UA New Play Up Short	109
1292285	UA Barrel Boardshort	132
1293328	UA Fat Tire Sandal	78
1293330	UA W Fat Tire Sandal	124
1293958	UA Sportstyle Athletics Hoodie	47
1294075	UA Snapback Cap	113
1295097	UA Favorite Fleece Sportstyle	104
1295111	Under Armour® Sunblock Hoodie	14
1295141	UA Team Survivor Fleece Band	114
1297221	UA Verge Low	64
1297222	UA W Verge Low	118

1297519	UA W Marbella Finisher V T	125
1299268	UA Select Tank	136
1299322	UA Solid Big Logo SS Tee	153
1299324	Under Armour® Tank	155
1299434	UA Verge Mid	63
1299435	UA W Verge Mid	118
1300036	UA Fish Hunter LS Solid	31
1300037	UA Fish Hunter SS Solid	31
1300179	UA Favorite Capri - Graphic	106
1301148	UA Sprint Swacket Printed FZ Hoodie	43

UNDER ARMOUR GLOBAL HEADQUARTERS

1020 Hull Street, Suite 300
Baltimore, MD 21230
Toll Free: 1.855.276.2517

UNDER ARMOUR MISSION

To make all athletes better through passion, design and the relentless pursuit of innovation.

UNDER ARMOUR IN-HOUSE CONTACTS

Jeff Schwaninger
Outdoor Sales
jschwaninger@underarmour.com
(410) 468-2512 x 6297

Jason Spradling
Outdoor Sales
jspradling@underarmour.com
(410) 468-2512 x 4843

Dan Donovan
Outdoor Sales
ddonovan@underarmour.com

Outdoor Customer Service Line
O: (855) 276-2517

AL, FL, GA

Andy Webb
andywebb@earthlink.net
O: 321.795.6635

DE, KY, MD, NC, SC, TN, VA, WV

Bernie Wheeler
bernie.wheeler@me.com
O: 919.414.8706

AZ, CO, NE, NM

Glen Garland
glen@gsgsales.net
O: 303.604.1965
C: 303.915.2989

Julian Garland
julian@gsgsales.net
C: 303.817.9284

CA, NV, HI

Travis Nohe
tnohe@me.com
C: 714.270.5838

Michael Sakaba
C: 808.392.1507

IA, IL, KS, MN, MO, ND, SD, WI

Mike & Brooke Neville
office@nevillesales.com
O: 920.330.0114
C: 920.737.4182

ID, MT, UT, WY

Nick Vigos
nickvigos@yahoo.com
O: 801.550.8291

Danielle DeMarco
danielle.jdemarco@gmail.com
O: 801.787.5946

Ryan Davenport
rymatdav@aol.com
O: 801.809.6838

CT, MA, ME, NH, RI, VT

Scott Heald
scott@shawheald.com
O: 802.747.9934
C: 802.236.3633

Aaron Reis
aaron@shawheald.com
O: 207.221.3144
C: 207.776.8522

Andrew Shaw
beach@shawheald.com
O: 802.863.6795
C: 603.498.1930

NJ, NY, PA

Sean Pearsall
boardslidesinc@gmail.com
O: 516.208.7139
C: 516.749.9105

Jason Weber
jwebs.bsi@gmail.com
C: 516.598.3308

IN, MI, OH

Tim Simonson
sptone@adelphia.net
O: 216.896.9799
C: 216.533.7705

Geoff Bonebrake
gdbone@sbcglobal.net
O: 216.595.1036
C: 216.533.3389

AR, LA, OK, TX, MS

Todd Weatherill
todd.weatherill@yahoo.com
O: 281.832.9415

© 2015 Under Armour.® All rights reserved. All trademarks, images, photographs, logos and graphics are owned or controlled by Under Armour.®

GO WHERE YOU DON'T BELONG.™