#UAMTN
FW14

AHMET DADALI

BOOBY BROWN

JEN HUDAK

JUSTIN DOREY

TANNER RAINVILLE

SEAN JORDAN

JEREMY THOMPSON

CHAS GULDEMOND

KYLE CLANCY

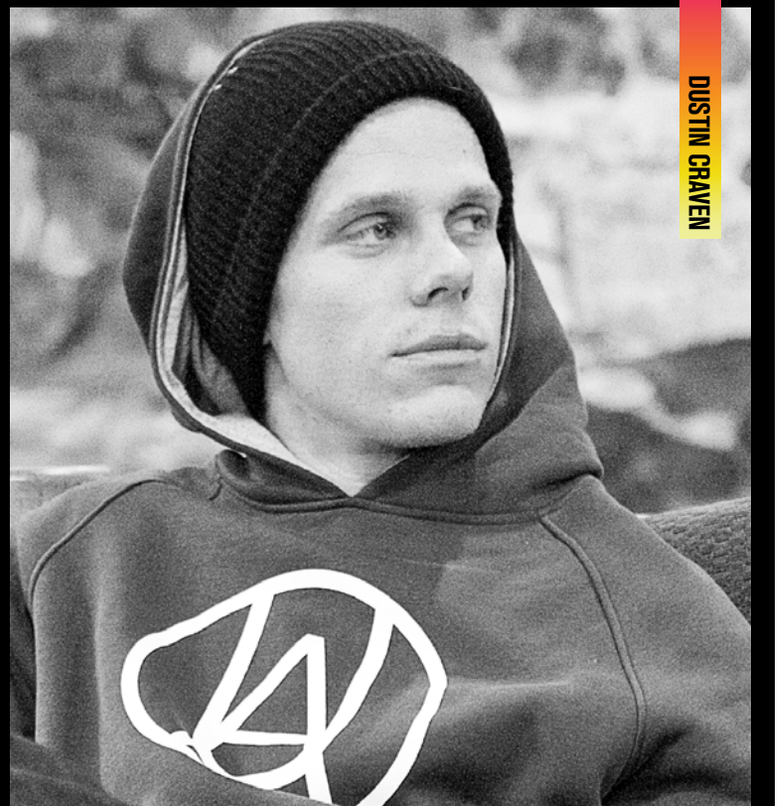

DUSTIN CRAVEN

MEN'S
+ BOYS

8	OUTERWEAR
26	MTN COLLECTION
40	PERFORMANCE LIFESTYLE
50	BASELAYER
60	CORE
68	ACCESSORIES
78	SOCKS
80	FOOTWEAR
82	BOYS

WOMEN'S
+ GIRLS

102	OUTERWEAR
116	MTN COLLECTION
124	PERFORMANCE LIFESTYLE
128	BASELAYER
138	CORE
144	ACCESSORIES
148	SOCKS
151	FOOTWEAR
152	GIRLS

COLDGEAR® INFRARED
STAY WARMER LONGER.

A SOFT THERMO-CONDUCTIVE COATING ON THE INNER LAYER OF YOUR GEAR ABSORBS AND RETAINS YOUR OWN BODY HEAT, SO YOU STAY WARMER LONGER ...WITH NO EXTRA WEIGHT OR BULK. BOTTOM LINE: IT'S THE BEST INSULATION SYSTEM WE'VE EVER CREATED.

MAGZIP™

YOU'LL NEVER STRUGGLE AGAIN. CLICK THE MAGNETIC CLOSURE... ZIP IT... DONE! ANOTHER PROBLEM SOLVED AND ANOTHER ADVANTAGE DELIVERED BY UNDER ARMOUR. YOU'RE WELCOME.

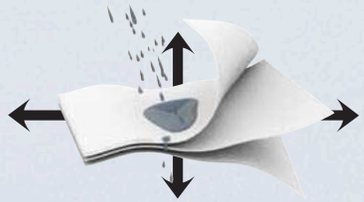

SOFTERSHELL

ALL PROTECTION, NO RESTRICTION. WINDPROOF, WATERPROOF FABRIC WITH 4-WAY STRETCH FOR TOTAL MOBILITY.

ARMOUR STORM

A FULLY TAPED GARMENT THAT KEEPS OUT ALL OF THE ELEMENTS, AND ALLOWS FOR VAPOR TO ESCAPE, KEEPING YOU COMFORTABLE & DRY

STORM WATER-RESISTANT

UA STORM TECHNOLOGY MAKES WATER ROLL RIGHT OFF OF YOUR FLEECE OR HOODY...SO YOU STAY DRY AND WARM

UNDER ARMOUR CHARGED WOOL

WOOL HAS ALWAYS KEPT YOU WARM. NOW IT KEEPS YOU DRY & LIGHT, TOO.

PRIMALOFT®

QUICK DRY
Provides superior moisture transport to keep you cool, dry and comfortable.

ARMOURBLOCK®
Fabric treated with antimicrobial agents.

WINDPROOF
Constructed with a windproof laminate to block out the wind.

STRATEGIC VENTILATION
Built into the garment at key points where the body dumps heat.

4-WAY STRETCH
Lightweight fabrics with built-in 4-way stretch to improve mobility and accelerate dry time.

COLOR

RED	RISK RED	NEO PULSE
FUSCHIA ROSE	CHAOS	SUNSET PINK
AFTERGLOW	HUNTER ORANGE	HIGH VIS YELLOW
CITRON CHARTREUSE	GECKO GREEN	FEISTY
GAZEBO GREEN	BREATHTAKING BLUE	PACIFIC
WAVE	SAPPHIRE LAKE	PETROL
ELECTRIC BLUE	WATER	RUSSIAN NIGHTS
TWILIGHT PURPLE	SUGAR PLUM	DUMPSTER DIVER
DEER HIDE	HEARTHSTONE	CHARCOAL
STEEPLE GRAY	STEEL	LEAD
BLACK	IVORY	WHITE

SIZE & FIT

Under Armour® Performance has already compensated in the design of its apparel to be consistent with normal (XS–XXXL) sizing. Please order the size you would wear in a non-performance T-shirt or pant.

MEN'S SIZE CHART

	SM	MD	LG	XL	XXL	XXXL
CHEST	34–36 in	38–40 in	42–44 in	46–48 in	50–52 in	54–56 in
WAIST	28–29 in	30–32 in	34–36 in	38–40 in	42–44 in	46–48 in

WOMEN'S SIZE CHART

	XS	SM	MD	LG	XL	XXL
SIZE	0-2	4-6	8-10	12-14	16	18
BUST	31-33 in	33.5-35.5 in	36-38 in	38.5-40.5 in	41-43 in	43+ in
WAIST	23-25 in	25.5-27.5 in	28-30 in	30.5-32.5 in	33-35 in	35+ in
HIPS	33-35 in	35.5-37.5 in	38-40 in	40.5-42.5 in	33-35 in	45+ in

YOUTH SIZE CHART

	YXS	YSM	YMD	YLG	YXL
SIZE	7	8	10-12	14-16	18-20
CHEST	25-26	26-28	28-30	30-32	32-34
WAIST	22-23 in	23-24 in	25-26 in	26-27 in	59-63 in
HEIGHT	48-50 in	50-54 in	54-59 in	59-63 in	63-67 in

COMPRESSION

ULTRA-TIGHT, SECOND-SKIN FIT

These products fit snugly to the body providing a close, lean, and supportive fit.

FITTED

CONTOURED TO THE BODY

Designed to fit very close to the body without the constriction of compression.

SEMI-FITTED

SEMI-FITTED

A slimmer athletic cut that delivers better mobility by eliminating the bulk of extra fabric.

LOOSE

GENEROUS CUT, OVERSIZED FIT

Provides a full range of motion, and a full, loose fit.

SHIP WINDOW
Outerwear: 8/1/14 - 1/15/15
MTN Collection: 9/1/14 - 1/15/15
Lifestyle: 7/1/14 - 1/15/15
Base: 6/1/14 - 12/15/14

Feel the Performance™

PrimaLoft® Gold Insulation

The benchmark in performance of all synthetic insulations, PrimaLoft® Gold Insulation is the go-to choice for adventurers looking for protection in extreme conditions. Microfibers trap body heat to make this the most thermally-efficient synthetic insulation available, with water-repellency that insulates even in the wettest weather – maintaining 96% of warmth when wet. These unmatched thermal properties also feature breathability, packability and outstanding softness – consider this the pinnacle of insulation performance.

Features

Excellent thermal efficiency – Dry (.92 clo) or Wet (.90 clo)
Superior water resistance
Dries faster than down
Lightweight & breathable
As warm, soft, and compressible as down
Wind resistant

PrimaLoft® Gold Insulation Ceramic Blend

Reactive insulation that interacts with the wearer's body heat is now possible thanks to the insulation experts at the PrimaLoft® brand. PrimaLoft® Gold Insulation Ceramic Blend is an advanced engineering breakthrough combining ceramic particles with water-repellent PrimaLoft® microfibers. Fusing an incredible warmth-to-weight ratio and an ability to radiate body heat back to the core amplifies the comfort experience. Minerals within ceramic particles trap incredible amounts of warmth – the more heat generated, the more is retained and steadily reflected back to the wearer. Through reactive technology comes unmatched warmth and comfort.

Features

Superior heat retention
Water resistant
Fast drying
Breathable
As warm, soft, and compressible as down

PrimaLoft® Silver Insulation Down Blend

From the performance experts at PrimaLoft comes the ultimate combination of PrimaLoft® ultra-fine fibers and water repellent down, offering high-performance warmth and comfort in variable conditions while adhering to the PrimaLoft® promise of an environmentally safe technology free of fluorocarbons. A patent-pending hybrid of PrimaLoft® ultra-fine denier fibers and premium quality down with comparable warmth in construction to 650 fill goose down, PrimaLoft® Silver Insulation Down Blend retains an incredible 94% of warmth even when wet. At an equivalent start weight, PrimaLoft® Silver Insulation Down Blend absorbs 9 times less water weight than untreated down.

Features

Superior thermal efficiency Dry (1.23 clo) or Wet (1.15 clo), luxurious loft and packability of high-quality down, dries 4X faster than untreated down, excellent warmth and water repellency after 10X launderings, environmentally sound – no fluorocarbons, EDFA Traceability – no live plucking used in sourced downs

PrimaLoft® Silver Insulation

For instances requiring warmth, especially in cold and wet conditions, PrimaLoft® Silver Insulation is a go-to for technical performance. PrimaLoft® Silver Insulation is engineered for a full spectrum of benefits – millions of air pockets trap body heat in extreme conditions and lack of bulk means great freedom of movement for the activity. The PrimaLoft® proprietary treatment ensures excellent performance as the insulation maintains its warmth.

Features

Thermally efficient – Wet (.72 clo) or Dry (.79 clo)
Superior water resistance
Fast drying
Lightweight & breathable
Compressible
Wind resistant

PrimaLoft® Black Insulation Eco

PrimaLoft® Black Insulation Eco features all the necessities for a thermally efficient insulation and adds the benefits of softness, packability, and loft. The performance experts at PrimaLoft have combined 60% post-consumer recycled materials with advanced fiber technology to create a high performing eco-friendly insulation for immediate warmth without the bulk. This insulation delivers all the performance needed to tackle the adventures of everyday.

Features

Thermally efficient (.65 clo)
Improved migration resistance
Soft and lightweight
Down-like hand feel and drape

Contact

Rodney Lane, Eastern Territory Manager
PrimaLoft, Inc..
207-522-7366
rodney.lane@primaloft.com

www.primaloft.com

PrimaLoft® is a registered trademark of PrimaLoft, Inc. ©2013 PrimaLoft, Inc.

SMOKIN

M OUTERWEAR

coldgear® INFRARED

STAY WARMER LONGER.

UA COLDGEAR® INFRARED TURING
HOODED JACKET

#1246880 | $224.99 | LOOSE FIT

FEATURES

UA STORM

PRIMALOFT® SILVER INSULATION DOWN BLEND – THE HAND FEEL OF DOWN PAIRED WITH THE PERFORMANCE OF PRIMALOFT®

COLDGEAR® INFRARED PRINTED INTERIOR

PACKS INTO HAND POCKET

SECURE HAND AND CHEST POCKETS WITH AUDIO PORT

FABRIC TECH

Shell: 20D 100% Nylon
Lining: 100% Polyester
Insulation: PrimaLoft® Silver Insulation Down Blend
40% PrimaLoft® /
60% Water resistant Down

SIZES

SM-XXXL

326
Gecko Green
Black

437
Petrol Blue
White

001
Black
White

002
Black
Taxi

UA COLDGEAR® INFRARED TURING
JACKET

#1249173 | $199.99 | LOOSE FIT

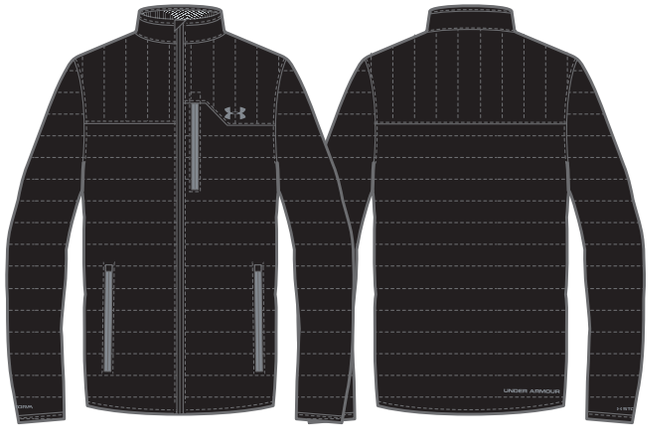

002
Black
Steel

600
Risk Red
Steel

437
Petrol Blue
Steel

976
Dumpster Diver
Steel

001
Black
Taxi

FEATURES

- UA STORM
- PRIMALOFT® SILVER INSULATION DOWN BLEND – THE HAND FEEL OF DOWN PAIRED WITH THE PERFORMANCE OF PRIMALOFT®
- COLDGEAR® INFRARED PRINTED INTERIOR
- PACKS INTO HAND POCKET
- SECURE HAND AND CHEST POCKETS WITH AUDIO PORT

FABRIC TECH

Shell: 20D 100% Nylon
Lining: 100% Polyester
Insulation: PrimaLoft® Silver Insulation Down Blend
40% PrimaLoft® /
60% Water resistant Down

SIZES

SM-XXXL

UA COLDGEAR® INFRARED TURING
VEST

#1249338 | **$149.99** | LOOSE FIT

FEATURES

UA STORM

PRIMALOFT® SILVER INSULATION DOWN BLEND – THE HAND FEEL OF DOWN PAIRED WITH THE PERFORMANCE OF PRIMALOFT®

COLDGEAR® INFRARED PRINTED INTERIOR

PACKS INTO HAND POCKET

SECURE HAND AND CHEST POCKETS WITH AUDIO PORT

FABRIC TECH

Shell: 20D 100% Nylon
Lining: 100% Polyester
Insulation: PrimaLoft® Silver Insulation Down Blend
40% PrimaLoft® /
60% Water resistant Down

SIZES

SM-XXXL

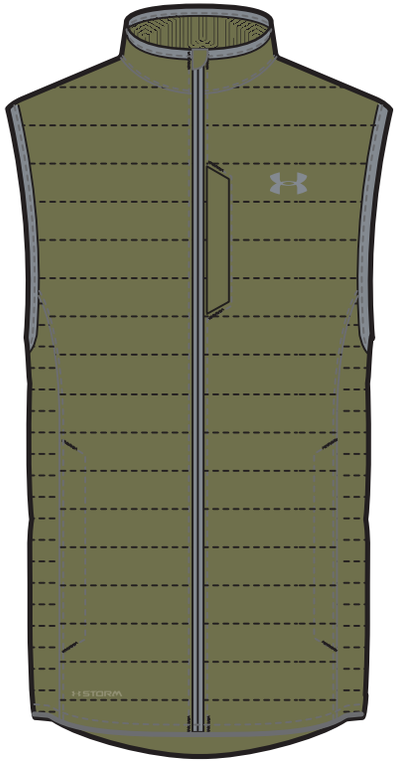

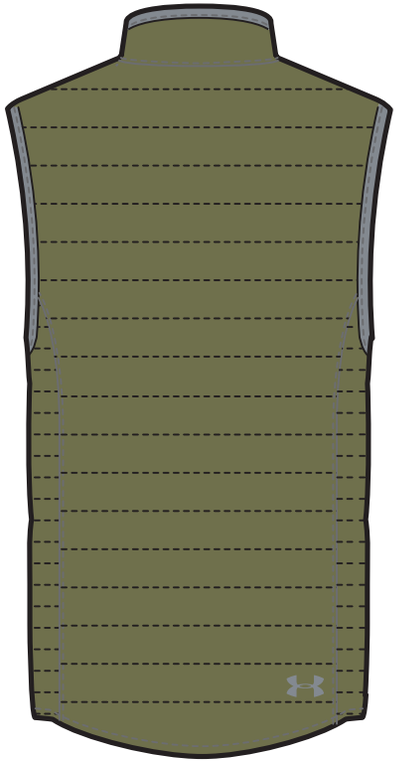

976
Dumpster Diver
Steel

001
Black
Steel

976
Dumpster Diver
Black

001
Black
Steel

UA COLDGEAR® INFRARED VOYAGER
JACKET

#1246879 | **$324.99** | LOOSE FIT

FEATURES

RATED 20,000MM / 20,000G ARMOURSTORM® WATERPROOF / BREATHABLE CONSTRUCTION

FULLY SEAM TAPED

PRIMALOFT® GOLD INSULATION CERAMIC BLEND

COLDGEAR® INFRARED PRINTED INTERIOR

SECURE HAND AND CHEST POCKETS WITH AUDIO PORT

FABRIC TECH

Shell: 100% Polyester
Lining: 100% Polyester
Insulation: PrimaLoft® Gold Insulation Ceramic Blend
40% PrimaLoft® /
60% Water resistant Down

SIZES

SM-XXXL

UA COLDGEAR® INFRARED WEREWOLF
HOODED JACKET

#1246886 | **$184.99** | LOOSE FIT

FEATURES

- UA STORM
- PRIMALOFT® GOLD INSULATION MAPPED WITH SOFTERSHELL
- COLDGEAR® INFRARED PRINTED INTERIOR
- SECURE HAND AND CHEST POCKETS WITH INTERNAL AUDIO PORT
- HOODED SILHOUTTE
- UA MAGZIP MAGNETICALLY CONNECTS FOR QUICK AND EASY ZIPPING

FABRIC TECH

Body: 100% Nylon
Sleeves/Side Panels: 100% Polyester
Insulation: Primaloft® Gold 100g Body

SIZES

SM-XXXL

035
Steel
Black

326
Gecko Green
Gecko Green

437
Petrol Blue
Pacific

002
Black
Steel

600
Risk Red
Steel

001
Black
Taxi

976
Dumpster Diver
Steel

UA COLDGEAR® INFRARED BASEN
JACKET

#1246884 | **$174.99** | LOOSE FIT

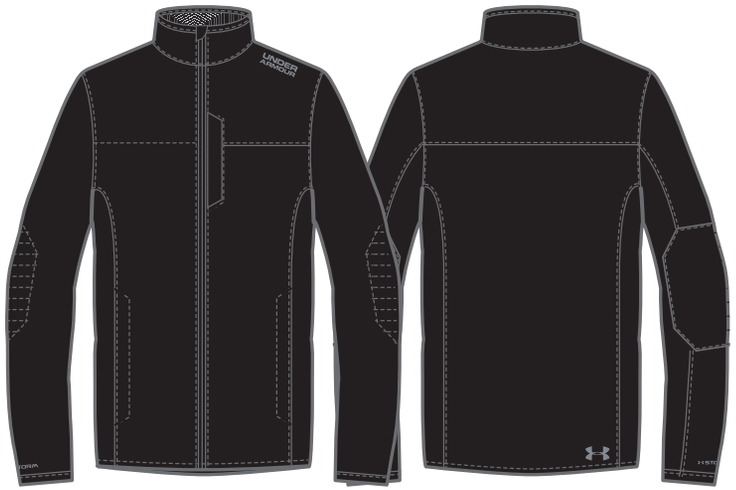

003
Black
Steel

035
Steel
White

437
Petrol Blue
Pacific

600
Risk Red
Steel

001
Black
Taxi

FEATURES
- UA STORM
- PRIMALOFT® GOLD INSULATION
- COLDGEAR® INFRARED PRINTED INTERIOR
- SECURE HAND AND CHEST POCKETS WITH AUDIO PORT
- PACKS INTO HAND POCKET

FABRIC TECH
Body: 30D 100% Nylon
Sleeves/Side Panels: 100% Polester
Insulation: Primaloft® Gold 80g Body / 60g Sleeves

SIZES
SM-XXXL

UA COLDGEAR® INFRARED WHITEPINE
HOODED JACKET

#1246878 | **$299.99** | LOOSE FIT

FEATURES
- UA STORM
- DURABLE 3-LAYER FABRIC
- WOOL FACE, FLEECE INTERIOR
- WINDPROOF, WATERPROOF BREATHABLE LAMINATE
- COLDGEAR® INFRARED PRINTED INTERIOR
- SECURE HAND AND CHEST POCKETS WITH AUDIO PORT

FABRIC TECH
456g
85% Acrylic/ 15% Wool

SIZES
SM-XXXL

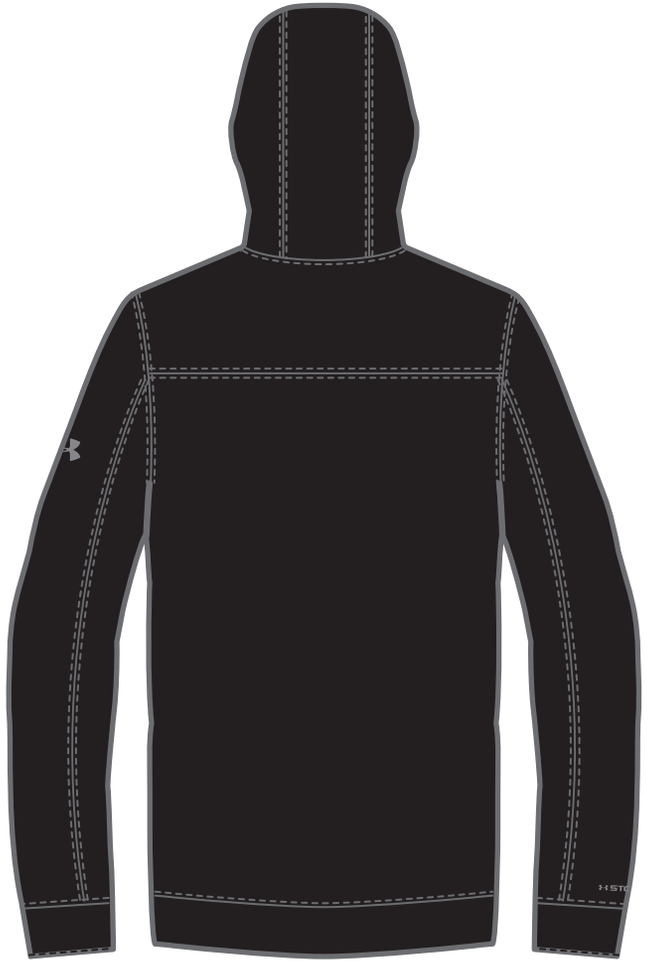

001
Black
Black

UA COLDGEAR® INFRARED HOODED SOFTERSHELL

HOODED JACKET

#1246887 | $174.99 | LOOSE FIT

437
Petrol Blue
Pacific

001
Black
Gecko Green

035
Steel
White

809
Hunter Orange
Charcoal

976
Dumpster Diver
Hunter Orange

FEATURES

- UA STORM
- 4-WAY STRETCH 3 LAYER SOFTERSHELL
- KNIT FACE WITH FLEECE INTERIOR
- WINDPROOF, WATERPROOF BREATHABLE LAMINATE
- COLDGEAR® INFRARED PRINTED INTERIOR
- SECURE HAND AND CHEST POCKETS WITH AUDIO PORT
- UA MAGZIP MAGNETICALLY CONNECTS FOR QUICK AND EASY ZIPPING

FABRIC TECH

320g
100% Polyester

SIZES

SM-XXXL

UA COLDGEAR® INFRARED SOFTERSHELL
JACKET

#1247045 | **$149.99** | LOOSE FIT

FEATURES

- UA STORM
- 4-WAY STRETCH 3 LAYER SOFTERSHELL
- KNIT FACE WITH FLEECE INTERIOR
- WINDPROOF, WATERPROOF BREATHABLE LAMINATE
- COLDGEAR® INFRARED PRINTED INTERIOR
- SECURE HAND AND CHEST POCKETS WITH AUDIO PORT
- UA MAGZIP MAGNETICALLY CONNECTS FOR QUICK AND EASY ZIPPING

035
Steel
White

437
Petrol Blue
Steel

600
Risk Red
Steel

001
Black
Steel

977
Dumpster Diver
Steel

809
Hunter Orange
Charcoal

976
Dumpster Diver
Hunter Orange

FABRIC TECH
320g
100% Polyester

SIZES
SM-XXXL

976
Dumpster Diver
White

437
Petrol Blue
White

600
Risk Red
White

005
Asphalt Heather
White

UA COLDGEAR® INFRARED DOBSON COTTON SOFTSHELL

HOODED JACKET

#1246888 | **$124.99** | LOOSE FIT

FEATURES

- UA STORM
- STRETCH 3-LAYER SOFTSHELL
- COTTON KNIT FACE WITH FLEECE INTERIOR
- WINDPROOF, WATERPROOF BREATHABLE LAMINATE
- COLDGEAR® INFRARED PRINTED INTERIOR
- SECURE HAND AND CHEST POCKETS WITH AUDIO PORT
- UA MAGZIP MAGNETICALLY CONNECTS FOR QUICK AND EASY ZIPPING

FABRIC TECH

340g
60% Cotton / 40% Polyester

SIZES

SM-XXXL

UA COLDGEAR® INFRARED DOBSON COTTON SOFTSHELL
VEST

#1247351 | **$109.99** | LOOSE FIT

FEATURES

- UA STORM
- STRETCH 3-LAYER SOFTSHELL
- COTTON KNIT FACE WITH FLEECE INTERIOR
- WINDPROOF, WATERPROOF BREATHABLE LAMINATE
- COLDGEAR® INFRARED PRINTED INTERIOR
- SECURE HAND AND CHEST POCKETS WITH AUDIO PORT
- UA MAGZIP MAGNETICALLY CONNECTS FOR QUICK AND EASY ZIPPING

FABRIC TECH

340g
60% Cotton / 40% Polyester

SIZES

SM-XXXL

005
Asphalt Heather
White

UA EXTREME COLDGEAR®
JACKET

#1247046 | $99.99 | LOOSE FIT

437
Petrol Blue (Embossed)
Steel

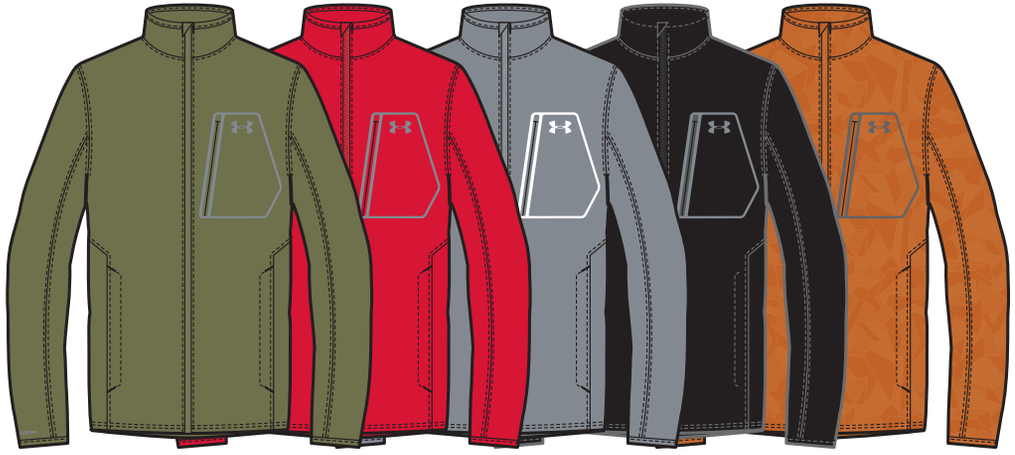

976
Dumpster Diver
Steel

600
Risk Red
Steel

035
Steel
White

001
Black
Steel

809
Hunter Orange (Embossed)
Charcoal

FEATURES

- UA STORM
- ADVANCED HIGH-LOFT FLEECE TRAPS HEAT FOR UNRIVALED WARMTH WITHOUT EXCESSIVE WEIGHT
- MICROBRUSHED FACE FOR ULTRA-SOFT FEEL
- SIGNATURE MOISTURE TRANSPORT SYSTEM WICKS SWEAT AWAY FROM THE BODY
- SECURE HAND AND CHEST POCKETS WITH ZIP CLOSURE AND AUDIO PORT
- EMBOSSED PATTERN ON SELECT COLORWAYS

FABRIC TECH

9.52 oz
100% Polyester

SIZES

SM-XXXL

STORM WATER-RESISTANT

UA FOREST
FZ HOODY

#1246889 | **$99.99** | LOOSE FIT

FEATURES

UA STORM

SWEATER-KNIT FLEECE FABRIC FEELS SOFT AND COMFORTABLE, BUT PERFORMS LIKE UA

LOW-PROFILE 3-PIECE HOOD

SECURE HAND POCKETS WITH INTERNAL AUDIO PORT

FABRIC TECH

9.72 oz

100% Polyester

SIZES

SM-XXXL

STORM WATER-RESISTANT

437
Petrol Blue
Steel

001
Black
Steel

976
Dumpster Diver
Steel

SHELL

COMPONENT

437
Petrol Blue
Pacific

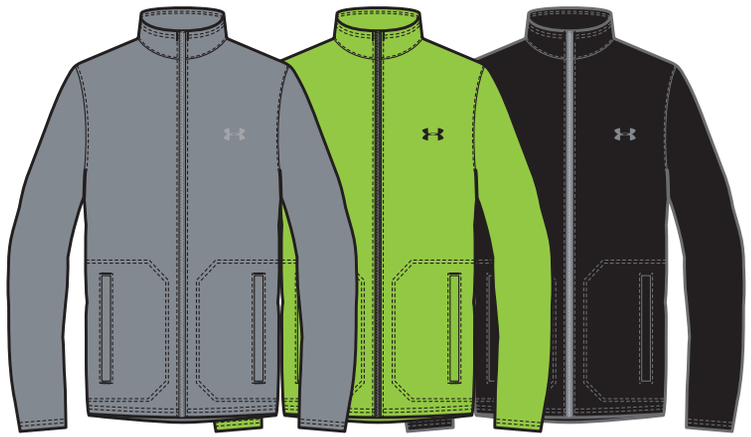

600
Risk Red
Steel

326
Gecko Green
Black

001
Black
Steel

UA COLDGEAR® INFRARED PORTER 3-IN-1 JACKET

#1247044 | **$199.99** | LOOSE FIT

FEATURES

SHELL:

UA STORM

2-LAYER SHELL WITH DROP LINER

COLDGEAR® INFRARED PRINTED INTERIOR

HOOD ADJUSTMENT

SECURE CHEST/ AUDIO POCKET

UA MAGZIP MAGNETICALLY CONNECTS FOR QUICK AND EASY ZIPPING

COMPONENT JACKET:

UA STORM

EXTREME COLDGEAR® ADVANCED HIGH-LOFT FLEECE TRAPS HEAT FOR UNRIVALED WARMTH WITHOUT EXCESSIVE WEIGHT

MICROBRUSHED FACE FOR ULTRA-SOFT FEEL

ZIP IN WITH HOOK AND LOOP AT CUFFS AND BACK NECK

FABRIC TECH

Shell: 100% Polyester
Lining: 100% Polyester
Component: 9.52 oz / 100% Polyester

SIZES

SM-XXXL

Shell:

ColdGear INFRARED

STORM WATER-RESISTANT

Component:

STORM WATER-RESISTANT

NOTES

M MTN COLLECTION

coldgear®

INFRARED

STAY WARMER LONGER.

UA COLDGEAR® INFRARED POW
JACKET

#1246874 | **$349.99** | LOOSE FIT

FEATURES

RATED 20,000MM/20,000G ARMOURSTORM® WATERPROOF/BREATHABLE CONSTRUCTION

PRIMALOFT® GOLD INSULATION CERAMIC BLEND

FULLY TAPED SEAMS AND WATERPROOF ZIPPERS

COLDGEAR® INFRARED PRINTED INTERIOR CAPTURES YOUR OWN WARMTH AND REFLECTS IT INWARD

MESH-BACKED CORE VENTS

RECCO®

3-PIECE HELMET COMPATIBLE HOOD WITH BACK ZIP EXPANDER AND REMOVABLE FUR TRIM

STRETCH POWDER SKIRT

IN-POCKET HEM ADJUSTERS

COLDGEAR® CUFFS

ARM STASH POCKET

SECURE AUDIO POCKET

GOGGLE POCKET AND REMOVABLE CHAMOIS GOGGLE WIPE

PASS POCKET AND D-RING

FABRIC TECH

Shell: 100% Polyester
Lining: 100% Polyester
Insulation: Primaloft® Gold Insulation Ceramic Blend
80g Body / 60g Sleeves

SIZES

SM-XXL

001
Black
Steel

976
Dumpster Diver
Dumpster Diver

001
Black
Black

UA COLDGEAR® INFRARED FRACTLE
JACKET

#1246875 | **$249.99** | LOOSE FIT

FEATURES

- RATED 10,000MM/10,000G ARMOURSTORM® WATERPROOF/BREATHABLE CONSTRUCTION
- PRIMALOFT® INSULATION
- FULLY TAPED SEAMS WITH CENTER FRONT WATERPROOF EXPOSED ZIPPER
- COLDGEAR® INFRARED PRINTED INTERIOR
- 3-PIECE HELMET COMPATIBLE HOOD WITH BACK ZIP EXPANDER
- COLDGEAR® CUFFS, ARMS AND STASH POCKETS
- MESH-BACKED CORE VENTS
- SECURE CHEST AUDIO POCKET
- PASS POCKET AND D-RING
- STRETCH POWDER SKIRT
- IN-POCKET HEM ADJUSTERS
- GOGGLE POCKET AND REMOVABLE CHAMOIS GOGGLE WIPE

FABRIC TECH

Shell: 100% Polyester
Lining: 100% Polyester
Insulation: Primaloft® Silver
80g Body / 60g Sleeves

SIZES

SM-XXL

UA COLDGEAR® INFRARED MONTAGE
ANORAK

#1246876 | **$224.99** | LOOSE FIT

FEATURES

- RATED 10,000MM/10,000G ARMOURSTORM® WATERPROOF/BREATHABLE CONSTRUCTION
- PRIMALOFT® INSULATION
- FULLY TAPED SEAMS WITH CENTER FRONT WATERPROOF EXPOSED ZIPPER
- COLDGEAR® INFRARED PRINTED INTERIOR
- HELMET COMPATIBLE HOOD
- COLDGEAR® CUFFS
- MESH-BACKED CORE VENTS
- SIDE ZIP ENTRY
- SECURE CHEST AUDIO POCKET
- PASS POCKET AND D-RING
- POWDER SKIRT
- IN-POCKET HEM ADJUSTERS
- GOGGLE POCKET

300
Citron Chartreuse
Charcoal

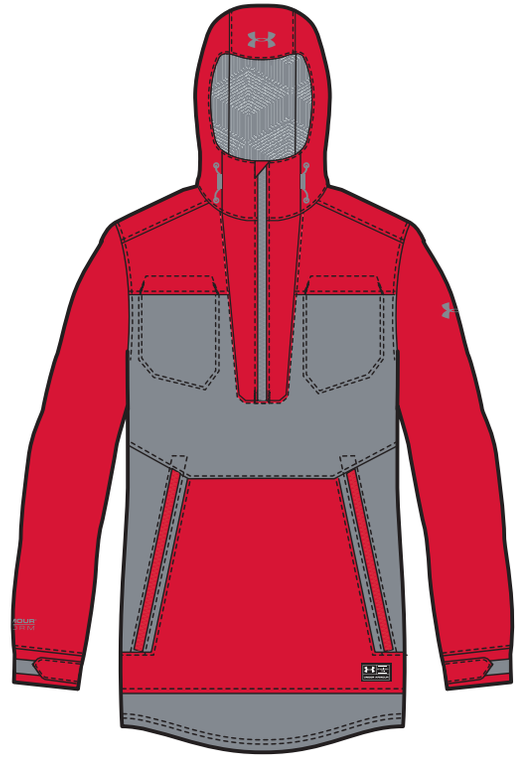

600
Risk Red
Steel

FABRIC TECH

Shell: 100% Polyester
Lining: 100% Polyester
Insulation: Primaloft® Silver
80g Body / 60g Sleeves

SIZES

SM-XXL

020
Charcoal
Black

400
Sapphire Lake
Pacific

600
Risk Red
Steel

002
Black
Steel

UA HACKER
JACKET

#1239566 | **$199.99** | LOOSE FIT

FEATURES

- RATED 10,000MM/10,000G ARMOURSTORM® WATERPROOF/ BREATHABLE CONSTRUCTION
- PRIMALOFT® INSULATION
- FULLY TAPED SEAMS
- COLDGEAR® INFRARED PRINTED INTERIOR
- HELMET COMPATIBLE HOOD
- COLDGEAR® CUFFS
- MESH-BACKED CORE VENTS
- SECURE CHEST AUDIO POCKET
- D-RING
- POWDER SKIRT
- IN-POCKET HEM ADJUSTERS
- GOGGLE POCKET

FABRIC TECH

Shell: 100% Polyester
Lining: 100% Polyester
Insulation: Primaloft® Silver
80g Body / 60g Sleeves

SIZES

SM-XXL

UA COLDGEAR® INFRARED RUMMY
SHACKET

#1246885 | **$139.99** | LOOSE FIT

FEATURES
- UA STORM
- PLAID WOVEN FACE
- PRIMALOFT® INSULATION
- COLDGEAR® INFRARED PRINTED INTERIOR
- FIXED HOOD
- SNAP CLOSURE FRONT
- SECURE HAND AND CHEST POCKETS WITH AUDIO PORT

FABRIC TECH
Shell: 100% Polyester
Lining: 100% Polyester
Insulation: Primaloft® Silver
60g Body / 40g Sleeves

SIZES
SM-XXXL

035
Steel
Black

976
Dumpster Diver
Black

035
Steel
Black

UA COLDGEAR® INFRARED POW
BIB

#1246896 | **$249.99** | LOOSE FIT

FEATURES

- RATED 20,000MM/20,000G ARMOURSTORM® WATERPROOF/BREATHABLE 2-LAYER SHELL WITH DROP LINER
- PRIMALOFT® GOLD INSULATION CERAMIC BLEND
- FULLY TAPED SEAMS AND WATERPROOF EXPOSED ZIPPERS
- COLDGEAR® INFRARED PRINTED INTERIOR
- RECCO®
- MESH-BACKED, INNER-THIGH ZIPS FOR DUMPING HEAT
- BELT LOOPS AS WELL AS ADJUSTABLE TABS FOR SUPERIOR FIT
- SECURE HAND POCKETS WITH EXPOSED WATERPROOF ZIPPER
- CARGO STYLE BACK AND THIGH POCKETS
- BUILT-IN BOOT GAITER WITH ZIP GUSSET
- D-RING
- TAILORED FIT
- 32.5" INSEAM

FABRIC TECH

Shell: 100% Polyester
Lining: 100% Polyester
Insulation: Primaloft® Gold Insulation Ceramic Blend
40g Seat & Knees

SIZES

SM-XXL

UA COLDGEAR® INFRARED SNOCONE
PANT

#1239583 | **$159.99** | LOOSE FIT

FEATURES

- RATED 10,000MM/10,000G ARMOURSTORM® WATERPROOF/BREATHABLE CONSTRUCTION
- PRIMALOFT® INSULATION
- FULLY TAPED SEAMS
- SECURE CARGO POCKETS
- BACK ENVELOPE POCKETS
- COLDGEAR® INFRARED PRINTED INTERIOR
- BUILT-IN BOOT GAITER WITH ZIP GUSSET
- INNER LEG VENT WITH MESH BACKING
- EXTERNAL WAIST ADJUSTMENTSYSTEM WITH BELT LOOPS
- D-RING
- 32" INSEAM

FABRIC TECH

Shell: 100% Polyester
Lining: 100% Polyester
Insulation: Primaloft® Silver 40g Seat & Knees

SIZES

SM-XXL

300
Citron Chartreuse
Charcoal

020
Charcoal
Black

001
Black
Steel

414
Sapphire
Pacific

809
Hunter Orange
Charcoal

SHELL

COMPONENT

400
Sapphire Lake
Pacific

001
Black
Steel

976
Dumpster Diver
Black

UA COLDGEAR® INFRARED TERRITORIES 3-IN-1 JACKET

#1247043 | **$274.99** | LOOSE FIT

FEATURES

SHELL:

RATED 10,000MM/10,000G ARMOURSTORM® WATERPROOF/BREATHABLE 2-LAYER SHELL WITH DROP LINER

FULLY TAPED SEAMS

COLDGEAR® INFRARED PRINTED INTERIOR

HELMET COMPATIBLE HOOD

MESH-BACKED CORE VENTS

SECURE, INTERNAL AUDIO POCKET

D-RING

POWDER SKIRT

IN-POCKET HEM ADJUSTERS

GOGGLE POCKET

COMPONENT JACKET:

PRIMALOFT® SILVER INSULATION

ZIPS INTO SHELL

SECURE HAND POCKETS

COLDGEAR® INFRARED PRINTED INTERIOR

FABRIC TECH

Shell: 100% Polyester
Lining: 100% Polyester
Component: 80g Body / 60g Sleeves
Insulation: Primaloft® Silver

SIZES

SM-XXXL

Shell:

Component:

UA COLDGEAR® INFRARED AVERY
SHELL

#1246873 | **$249.99** | LOOSE FIT

FEATURES

- RATED 10,000MM/10,000G ARMOURSTORM® WATERPROOF/BREATHABLE 2-LAYER SHELL WITH DROP LINER
- FULLY TAPED SEAMS WITH CENTER FRONT WATERPROOF EXPOSED ZIPPER
- COLDGEAR® INFRARED PRINTED INTERIOR
- MESH-BACKED CORE VENTS
- 3-PIECE HELMET COMPATIBLE HOOD WITH BACK ZIP EXPANDER
- STRETCH POWDER SKIRT
- IN-POCKET HEM ADJUSTERS
- COLDGEAR® CUFFS, ARMS AND STASH POCKETS
- SECURE, INTERNAL AUDIO POCKET
- GOGGLE POCKET AND REMOVABLE CHAMOIS GOGGLE WIPE
- PASS POCKET AND D RING

FABRIC TECH
Shell: 100% Polyester
Lining: 100% Polyester

SIZES
SM-XXL

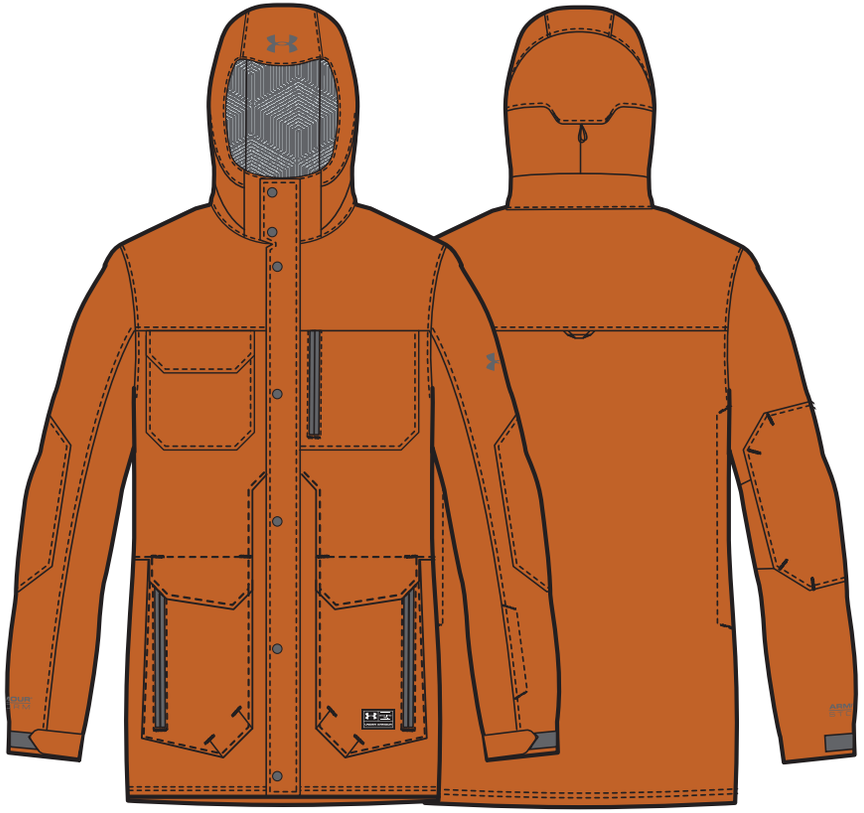

809
Hunter Orange
Charcoal

001
Black
Steel

478
Pacific
Pacific

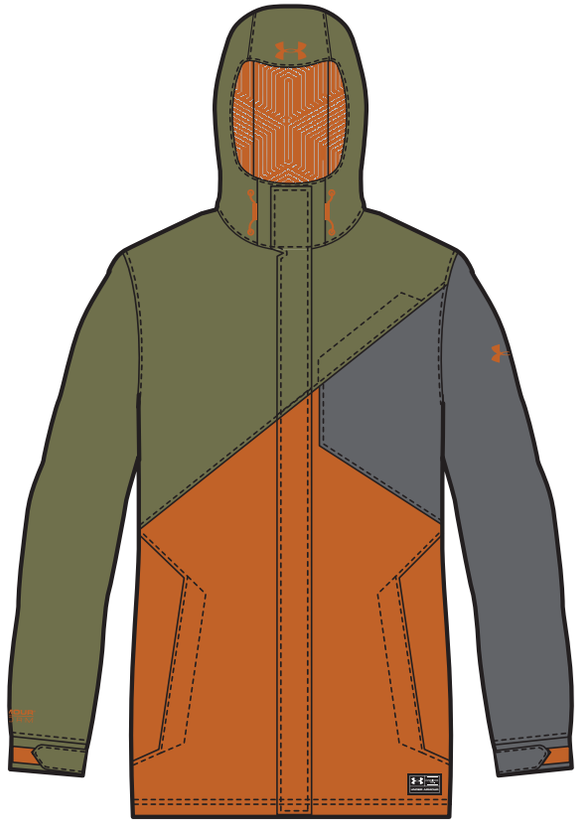

809
Hunter Orange
Hunter Orange

UA COLDGEAR® INFRARED HILLCREST
SHELL

#1247042 | **$184.99** | LOOSE FIT

FEATURES

- RATED 10,000MM/10,000G ARMOURSTORM® WATERPROOF/BREATHABLE 2-LAYER SHELL WITH DROP LINER
- FULLY TAPED SEAMS WITH CENTER FRONT WATERPROOF EXPOSED ZIPPER
- COLDGEAR® INFRARED PRINTED INTERIOR
- MESH-BACKED CORE VENTS
- HELMET COMPATIBLE HOOD
- POWDER SKIRT
- IN-POCKET HEM ADJUSTERS
- COLDGEAR® CUFFS
- SECURE, INTERNAL AUDIO POCKET
- GOGGLE POCKET
- PASS POCKET AND D RING

FABRIC TECH
Shell: 100% Polyester
Lining: 100% Polyester

SIZES
SM-XXXL

UA COLDGEAR® INFRARED NARROWS
SHELL PANT

#1246897 | **$139.99** | LOOSE FIT

FEATURES

- RATED 10,000MM/10,000G ARMOURSTORM® WATERPROOF/BREATHABLE 2-LAYER SHELL WITH DROP LINER
- FULLY TAPED SEAMS
- COLDGEAR® INFRARED PRINTED INTERIOR
- MESH-BACKED, INNER-THIGH ZIPS FOR DUMPING HEAT
- BELT LOOPS AS WELL AS ADJUSTABLE TABS FOR SUPERIOR FIT
- HAND POCKETS, BACK POCKETS AND SECURE THIGH POCKET
- BUILT-IN BOOT GAITER WITH ZIP GUSSET
- D-RING ON WAIST
- SLIMMER FIT
- 32" INSEAM

FABRIC TECH
Shell: 100% Polyester
Lining: 100% Polyester

SIZES
SM-XXL

001
Black
Steel

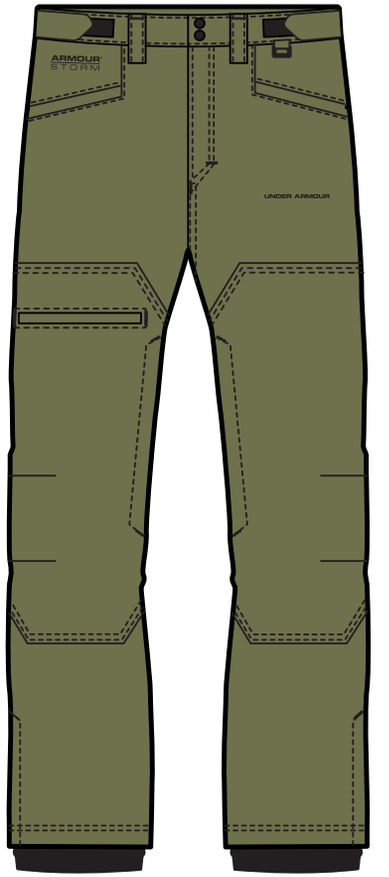

976
Dumpster Diver
Black

SPY+

PERFORMANCE LIFESTYLE M

019
Charcoal
Charcoal

400
Sapphire Lake
Sapphire Lake

300
Citron Chartreuse
Citron Chartreuse

001
Black
Black

UA COLDGEAR® INFRARED FREEWAY
FZ HOODY

#1246890 | **$99.99** | LOOSE FIT

FEATURES
- UA STORM
- ARMOUR FLEECE FABRICATION
- COLDGEAR® INFRARED PRINTED INTERIOR
- SECURE HAND POCKETS WITH AUDIO PORT
- CENTER BACK LENGTH

FABRIC TECH
239g
100% Polyester

SIZES
SM-XXXL

coldgear INFRARED

UA OVERLINE
HOODY

#1250504 | **$59.99** | LOOSE FIT

FEATURES

UA STORM

UPDATED ARMOUR® FLEECE CONSTRUCTION IS LIGHTER, SOFTER, AND MORE COMFORTABLE THAN EVER

BRANDED FRONT LOGO INCORPORATES SEASONAL PRINTS FOUND IN OUTERWEAR

FRONT KANGAROO POCKET

FABRIC TECH
237g
100% Polyester

SIZES
SM-XXXL

437
Petrol Blue
Petrol Blue

001
Black
Black

976
Dumpster Diver
Dumpster Diver

600
Risk Red
Risk Red

UA OVERLINE
CREW

#1246893 | **$54.99** | LOOSE FIT

FEATURES

UA STORM

UPDATED ARMOUR® FLEECE CONSTRUCTION IS LIGHTER, SOFTER, AND MORE COMFORTABLE THAN EVER

FABRIC TECH
237g
100% Polyester

SIZES
SM-XXXL

001
Black
Steel

437
Petrol Blue
Pacific

001
Black
Black

UA GONDY
3/4 TEE

#1246906 | **$34.99** | LOOSE FIT

FEATURES

CHARGED COTTON® HAS THE COMFORT OF COTTON, BUT DRIES MUCH FASTER

SIGNATURE MOISTURE TRANSPORT SYSTEM WICKS SWEAT AWAY FROM THE BODY

DURABLE RIBBED COLLAR

FABRIC TECH
150g
60% Cotton / 40% Polyester

SIZES
SM-XXXL

001
Black
Black

UA LOAFER
SS TEE

#1246907 | **$29.99** | LOOSE FIT

FEATURES

CHARGED COTTON® HAS THE COMFORT OF COTTON, BUT DRIES MUCH FASTER

SIGNATURE MOISTURE TRANSPORT SYSTEM WICKS SWEAT AWAY FROM THE BODY

DURABLE RIBBED COLLAR

FABRIC TECH
150g
60% Cotton / 40% Polyester

SIZES
SM-XXXL

UA SIGHTSEE
TEE

#1246908 | **$29.99** | LOOSE FIT

FEATURES
CHARGED COTTON® HAS THE COMFORT OF COTTON, BUT DRIES MUCH FASTER

SIGNATURE MOISTURE TRANSPORT SYSTEM WICKS SWEAT AWAY FROM THE BODY

DURABLE RIBBED COLLAR

FABRIC TECH
150g
60% Cotton / 40% Polyester

SIZES
SM-XXXL

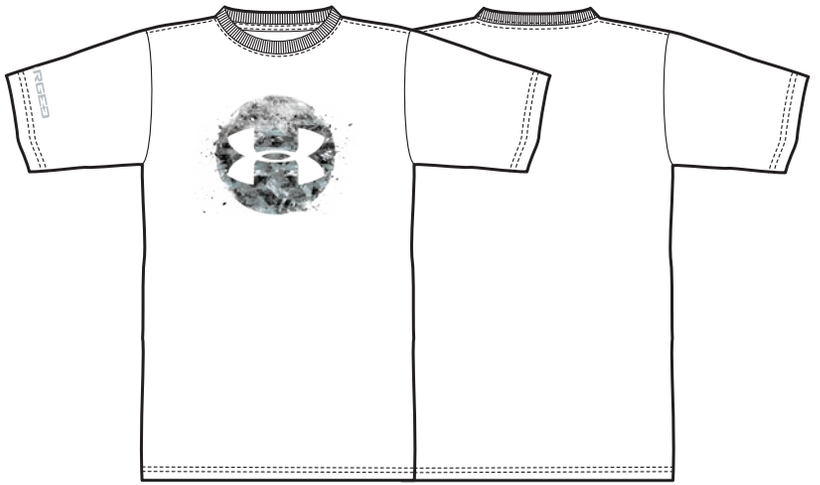

100
White
Black

001
Black
White

UA BROADWAY
TEE

#1246909 | **$29.99** | LOOSE FIT

FEATURES
CHARGED COTTON® HAS THE COMFORT OF COTTON, BUT DRIES MUCH FASTER

SIGNATURE MOISTURE TRANSPORT SYSTEM WICKS SWEAT AWAY FROM THE BODY

DURABLE RIBBED COLLAR

FABRIC TECH
150g
60% Cotton / 40% Polyester

SIZES
SM-XXXL

001
Black
Charcoal

809
Hunter Orange
Charcoal

001
Black
White

976
Dumpster Diver
Black

UA TOURISTA
TEE

#1246910 | **$29.99** | LOOSE FIT

FEATURES

CHARGED COTTON® HAS THE COMFORT OF COTTON, BUT DRIES MUCH FASTER

SIGNATURE MOISTURE TRANSPORT SYSTEM WICKS SWEAT AWAY FROM THE BODY

DURABLE RIBBED COLLAR

FABRIC TECH
150g
60% Cotton / 40% Polyester

SIZES
SM-XXXL

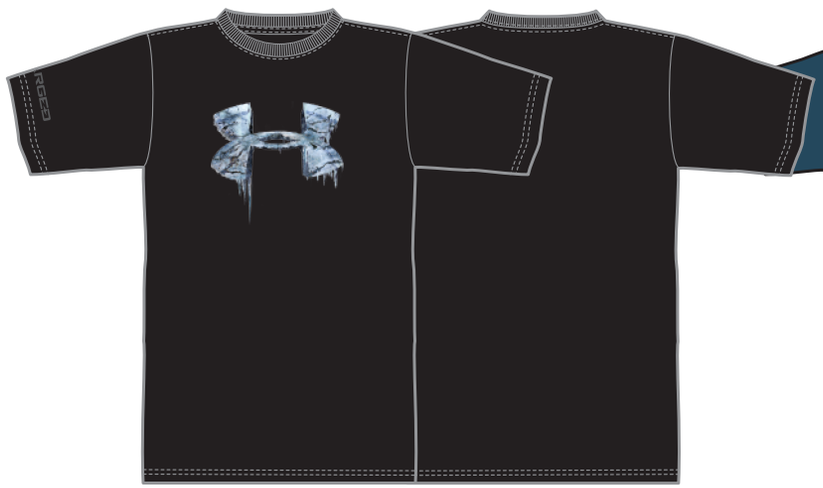

001
Black
White

437
Petrol Blue
White

090
Carbon Heather
White

UA MAINPARK
TEE

#1246911 | **$29.99** | LOOSE FIT

FEATURES

CHARGED COTTON® HAS THE COMFORT OF COTTON, BUT DRIES MUCH FASTER

SIGNATURE MOISTURE TRANSPORT SYSTEM WICKS SWEAT AWAY FROM THE BODY

DURABLE RIBBED COLLAR

FABRIC TECH
150g
60% Cotton / 40% Polyester

SIZES
SM-XXXL

UA STATIC ARMOUR
TEE

#1249339 | $24.99 | LOOSE FIT

FEATURES

CHARGED COTTON® HAS THE COMFORT OF COTTON, BUT DRIES MUCH FASTER

SIGNATURE MOISTURE TRANSPORT SYSTEM WICKS SWEAT AWAY FROM THE BODY

DURABLE RIBBED COLLAR

FABRIC TECH
150g
60% Cotton / 40% Polyester

SIZES
SM-XXXL

001
Black
White

976
Dumpster Diver
Black

809
Hunter Orange
Charcoal

UA TORRANCE
TEE

#1250531 | $24.99 | LOOSE FIT

FEATURES

CHARGED COTTON® HAS THE COMFORT OF COTTON, BUT DRIES MUCH FASTER

SIGNATURE MOISTURE TRANSPORT SYSTEM WICKS SWEAT AWAY FROM THE BODY

DURABLE RIBBED COLLAR

FABRIC TECH
150g
60% Cotton / 40% Polyester

SIZES
SM-XXXL

001
Black
Steel

025
True Gray Heather
Risk Red

100
White
Black

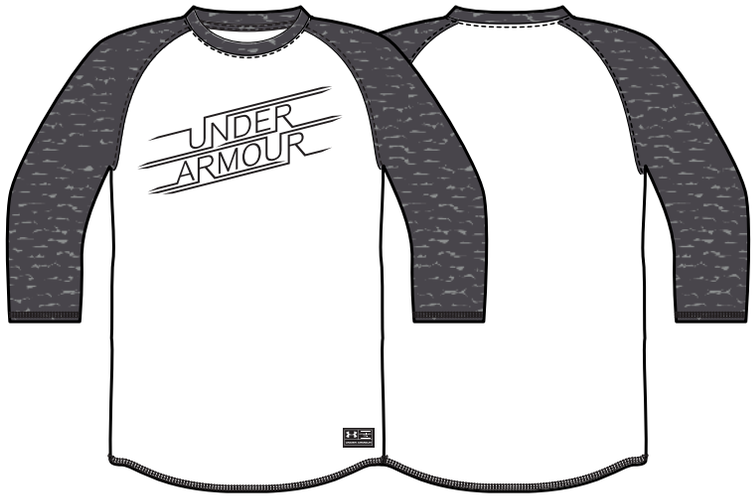

100
White
Black

035
Steel
Risk Red

437
Petrol Blue
Black

UA BATTERUP
3/4 TEE

#1246922 | **$34.99** | LOOSE FIT

FEATURES
- TRI-BLEND
- SIGNATURE MOISTURE TRANSPORT SYSTEM WICKS SWEAT AWAY FROM THE BODY
- DURABLE RIBBED COLLAR
- WOVEN PATCH DETAIL AT HEM

FABRIC TECH
130g
55% Cotton / 34% Polyester / 11% Rayon

SIZES
SM-XXXL

UA VILLAGE
TEE

#1246923 | **$29.99** | LOOSE FIT

FEATURES
TRI-BLEND

SIGNATURE MOISTURE TRANSPORT SYSTEM WICKS SWEAT AWAY FROM THE BODY

DURABLE RIBBED COLLAR

FABRIC TECH
130g
55% Cotton / 34% Polyester / 11% Rayon

SIZES
SM-XXXL

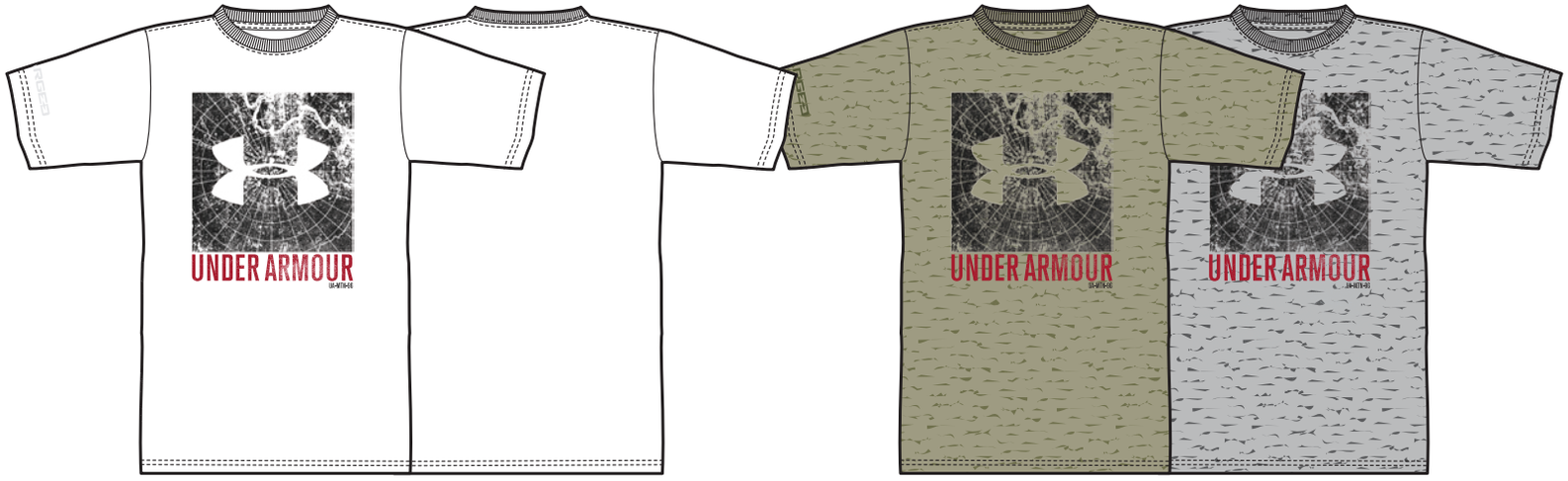

100
White
Black

976
Dumpster Diver
Black

025
True Gray Heather
Black

UA GHOST TOWN
TEE

#1246924 | **$29.99** | LOOSE FIT

FEATURES
TRI-BLEND

SIGNATURE MOISTURE TRANSPORT SYSTEM WICKS SWEAT AWAY FROM THE BODY

DURABLE RIBBED COLLAR

FABRIC TECH
130g
55% Cotton / 34% Polyester / 11% Rayon

SIZES
SM-XXXL

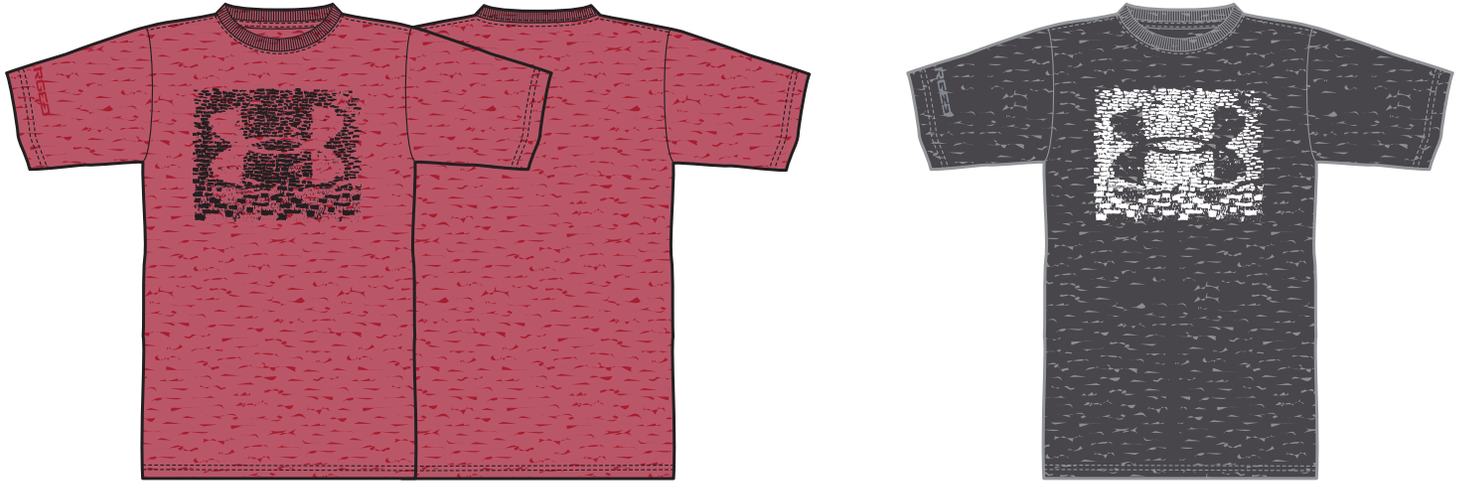

600
Risk Red
Black

001
Black
White

NOTES

UNDER ARMOUR CHARGED WOOL

WOOL HAS ALWAYS KEPT YOU WARM. NOW IT KEEPS YOU LIGHT & DRY, TOO.

DEVO

FLAT FACED WITH TEXTURED-BACK TRAPS HEAT AND THE COLDGEAR® INFRARED PRINT HELPS HOLD WARMTH LONGER.

EVO

DUAL-LAYER FABRIC WITH COLDGEAR® INFRARED PRINT GIVES YOU AN ULTRA-WARM INTERIOR AND A SLICK, FAST-DRYING EXTERIOR.

THIS IS YOUR ARMOUR.

WEAR IT TO BE WARM, DRY, AND LIGHT.

UA BASE FITS NICE AND CLOSE TO SKIN, BUT IT'S NOT TIGHT. IT WICKS SWEAT AND KEEPS YOU COMFORTABLE NO MATTER WHAT YOU GET INTO. UA BASE FEATURES A THERMAL GRID FABRIC THAT'S ULTRA SOFT AND TRAPS HEAT LIKE A BEAST. AS YOUR BODY HEAT RISES, THE SIGNATURE MOISTURE TRANSPORT SYSTEM WICKS SWEAT AWAY FROM YOUR BODY TO KEEP YOU WARM AND DRY. DON'T LET THE COLD STOP YOU. STOP THE COLD.

UA BASE™ SYSTEM

UA BASE™ 2.0	COLD / FROID	VERSATILE MID-WEIGHT LAYERING FOR COLD CONDITIONS AND A VARIETY OF ACTIVITY LEVELS.
UA BASE™ 3.0	EXTREME / EXTRÊME	AGGRESSIVE WARMTH FOR EXTREME COLD CONDITIONS AND A VARIETY OF ACTIVITY LEVELS.
UA BASE™ 4.0	BRUTAL / MORDANT	MEGA-GRID FLEECE INNOVATION FOR ULTRA-WARMTH IN BRUTALLY COLD CONDITIONS.

UA CHARGED WOOL
1/4 ZIP

#1246912 | **$94.99** | FITTED

FEATURES

PLAITED WOOL CONSTRUCTION FOR OPTIMAL WARMTH AND PERFORMANCE ATTRIBUTES

100% MERINO WOOL NEXT TO SKIN

STRATEGICALLY PLACED FLATLOCK SEAMS FOR COMFORT AND ANTI-CHAFE

FABRIC TECH
5.3 oz
50% Merino Wool / 50% Polyester

SIZES
SM-XXXL

019
Charcoal
Risk Red

UA CHARGED WOOL
CREW

#1246916 | **$89.99** | FITTED

FEATURES

PLAITED WOOL CONSTRUCTION FOR OPTIMAL WARMTH AND PERFORMANCE ATTRIBUTES

100% MERINO WOOL NEXT TO SKIN

STRATEGICALLY PLACED FLATLOCK SEAMS FOR COMFORT AND ANTI-CHAFE

FABRIC TECH
5.3 oz
50% Merino Wool / 50% Polyester

SIZES
SM-XXXL

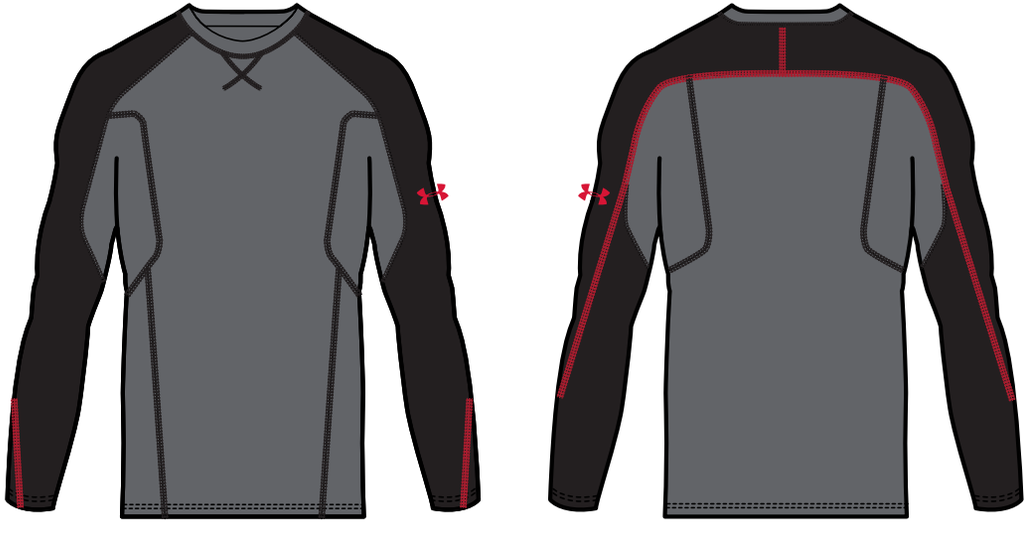

019
Charcoal
Risk Red

019
Charcoal
Risk Red

UA CHARGED WOOL
LEGGING

#1249180 | **$89.99** | FITTED

FEATURES

PLAITED WOOL CONSTRUCTION FOR OPTIMAL WARMTH AND PERFORMANCE ATTRIBUTES

100% MERINO WOOL NEXT TO SKIN

STRATEGICALLY PLACED FLATLOCK SEAMS FOR COMFORT AND ANTI-CHAFE

FABRIC TECH

5.3 oz
50% Merino Wool / 50% Polyester

SIZES

SM-XXXL

UA COLDGEAR® INFRARED DEVO
1/4 ZIP

#1246913 | **$79.99** | FITTED

FEATURES

FLAT FACED FABRIC WITH TEXTURED BACK PROVIDING WARMTH WITHOUT THE WEIGHT

COLDGEAR® INFRARED PRINTED INTERIOR

RIBBED DETAILS FOR A LIFESTYLE HOMAGE WITHOUT SACRIFICING PERFORMANCE

FABRIC TECH
6.9 oz
87% Polyester / 13% Elastane

SIZES
SM-XXXL

005
Asphalt Heather
White

976
Dumpster Diver
Black

284
Hearthstone
Black

UA COLDGEAR® INFRARED DEVO
CREW

#1246915 | **$69.99** | FITTED

FEATURES

FLAT FACED FABRIC WITH TEXTURED BACK PROVIDING WARMTH WITHOUT THE WEIGHT

COLDGEAR® INFRARED PRINTED INTERIOR

RIBBED DETAILS FOR A LIFESTYLE HOMAGE WITHOUT SACRIFICING PERFORMANCE

FABRIC TECH
6.9 oz
87% Polyester / 13% Elastane

SIZES
SM-XXXL

005
Asphalt Heather
White

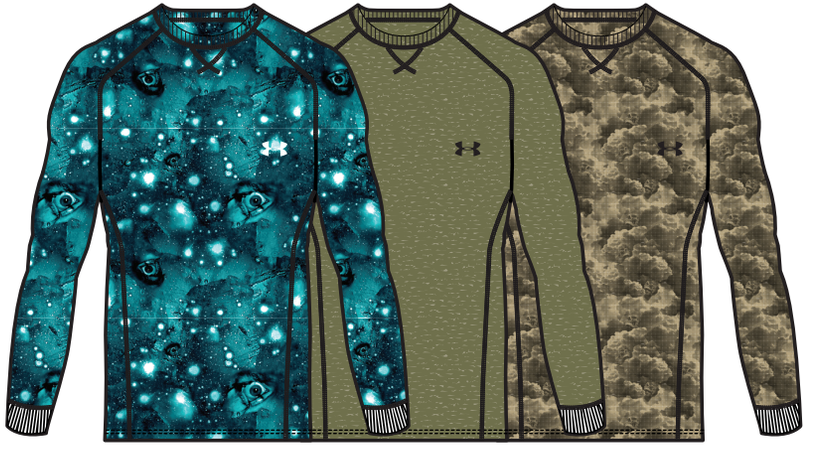

478
Space Ghost
White

976
Dumpster Diver
Black

284
Hearthstone
Black

005
Asphalt Heather
White

478
Space Ghost
White

284
Hearthstone
Black

UA COLDGEAR® INFRARED DEVO
LEGGING

#1249181 | **$69.99** | FITTED

FEATURES

FLAT FACED FABRIC WITH TEXTURED BACK PROVIDING WARMTH WITHOUT THE WEIGHT

COLDGEAR® INFRARED PRINTED INTERIOR

RIBBED DETAILS FOR A LIFESTYLE HOMAGE WITHOUT SACRIFICING PERFORMANCE

FABRIC TECH

6.9 oz
87% Polyester / 13% Elastane

SIZES

SM-XXXL

UA COLDGEAR® INFRARED EVO
1/4 ZIP

#1238394 | **$64.99** | FITTED

FEATURES

COLDGEAR® INFRARED PRINTED INTERIOR

UA EVO COLDGEAR® FABRIC TRANSPORTS MOISTURE TO KEEP YOU DRY AND TRAPS HEAT TO KEEP YOU WARM

ULTRA-BRUSHED INTERIOR TRAPS MORE WARMTH, FLATLOCK STITCHING

WARMTH WITHOUT THE SQUEEZE

FABRIC TECH
7.2 oz
87% Polyester / 13% Elastane

SIZES
SM-XXXL

001
Black
Steel

241
Timber
Battleship

308
Rifle Green
Battleship

UA COLDGEAR® INFRARED EVO
MOCK

#1238393 | **$54.99** | FITTED

FEATURES

COLDGEAR® INFRARED PRINTED INTERIOR

UA EVO COLDGEAR® FABRIC TRANSPORTS MOISTURE TO KEEP YOU DRY AND TRAPS HEAT TO KEEP YOU WARM

ULTRA-BRUSHED INTERIOR TRAPS MORE WARMTH, FLATLOCK STITCHING

WARMTH WITHOUT THE SQUEEZE

FABRIC TECH
7.2 oz
87% Polyester / 13% Elastane

SIZES
SM-XXXL

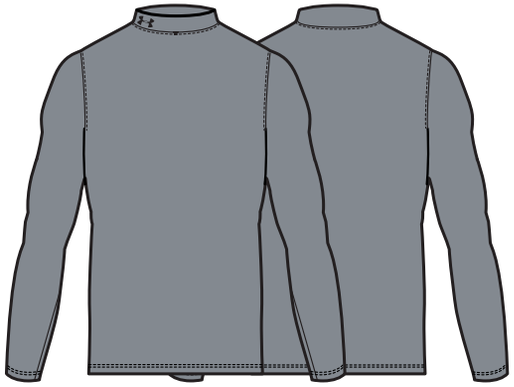

035
Steel
Black

437
Petrol Blue
Steel

001
Black
Steel

100
White
Steel

241
Timber
Battleship

308
Rifle Green
Battleship

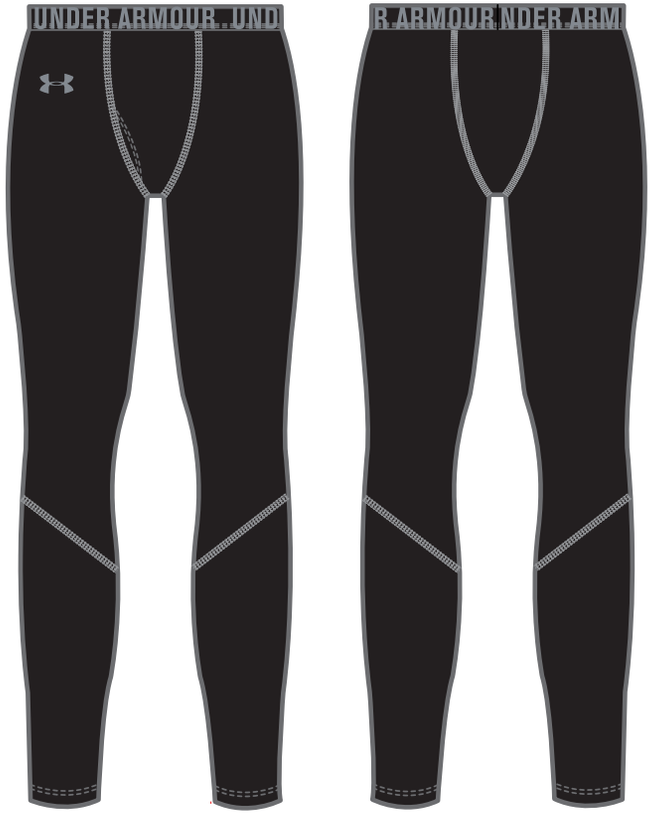

001
Black
Steel

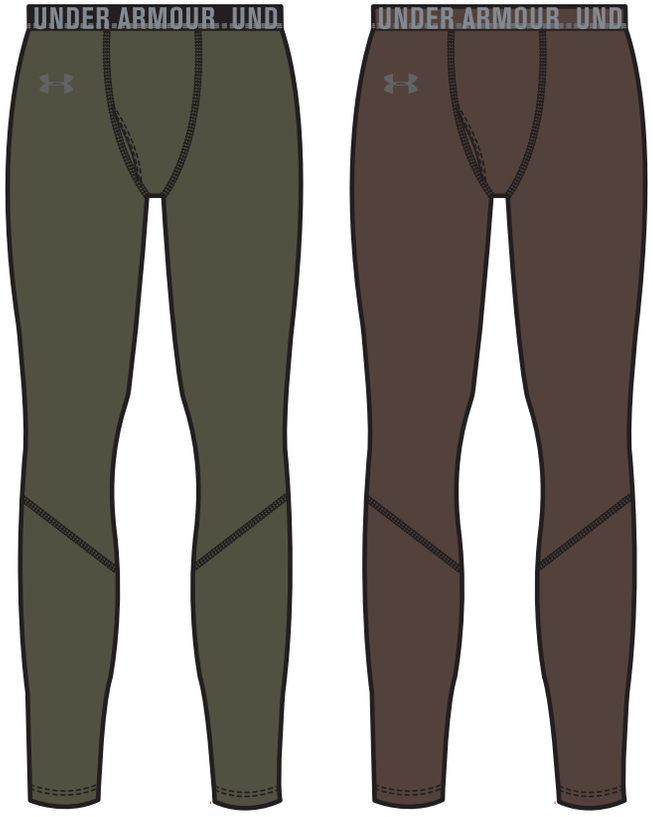

308
Rifle Green
Battleship

241
Timber
Battleship

UA COLDGEAR® INFRARED EVO
LEGGING

#1238397 | **$54.99** | FITTED

FEATURES

COLDGEAR® INFRARED PRINTED INTERIOR

UA EVO COLDGEAR® FABRIC TRANSPORTS MOISTURE TO KEEP YOU DRY AND TRAPS HEAT TO KEEP YOU WARM

ULTRA-BRUSHED INTERIOR TRAPS MORE WARMTH, FLATLOCK STITCHING

WARMTH WITHOUT THE SQUEEZE

FABRIC TECH

7.2 oz
87% Polyester / 13% Elastane

SIZES

SM-XXXL

UA BASE™ 2.0
CREW

#1239724 | **$54.99** | FITTED

FEATURES
- FLATLOCK STITCHING
- ERGONOMIC SEAM PLACEMENT
- RAGLAN SLEEVES
- ARMOURBLOCK® ANTI-ODOR TECHNOLOGY

FABRIC TECH
4.9 oz
93% Polyester / 7% Elastane

SIZES
SM-XXXL

001
Black
School Bus

UA BASE™ 2.0
LEGGING

#1239726 | **$54.99** | FITTED

FEATURES
- FLATLOCK STITCHING
- ERGONOMIC SEAM PLACEMENT
- ARMOURBLOCK® ANTI-ODOR TECHNOLOGY

FABRIC TECH
4.9 oz
93% Polyester / 7% Elastane

SIZES
SM-XXXL

001
Black
School Bus

UA BASE™ 3.0
CREW

#1239727 | $74.99 | FITTED

FEATURES
FLATLOCK STITCHING
ERGONOMIC SEAM PLACEMENT
RAGLAN SLEEVES
ARMOURBLOCK® ANTI-ODOR TECHNOLOGY

FABRIC TECH
7.0 oz
93% Polyester / 7% Elastane

SIZES
SM-XXXL

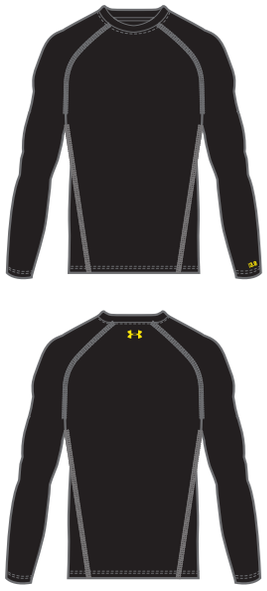

001
Black
School Bus

UA BASE™ 3.0
LEGGING

#1239729 | $74.99 | FITTED

FEATURES
FLATLOCK STITCHING
ERGONOMIC SEAM PLACEMENT
ARMOURBLOCK® ANTI-ODOR TECHNOLOGY

FABRIC TECH
7.0 oz
93% Polyester / 7% Elastane

SIZES
SM-XXXL

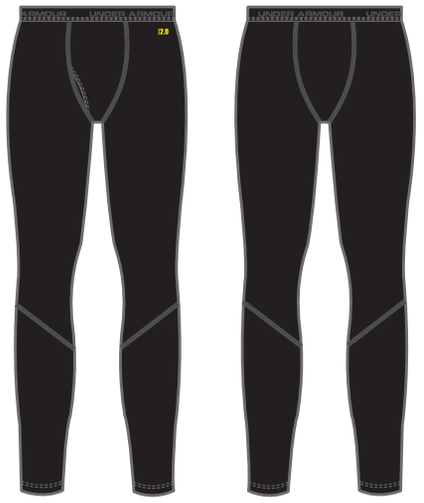

001
Black
School Bus

UA BASE™ 4.0
CREW

#1239730 | $84.99 | FITTED

FEATURES
FLATLOCK STITCHING
ERGONOMIC SEAM PLACEMENT
RAGLAN SLEEVES
ARMOURBLOCK® ANTI-ODOR TECHNOLOGY

FABRIC TECH
Body: 7.25 oz
96% Polyester/ 4% Elastane
Cuffs/Neck: 4.5 oz
93% Polyester/ 7% Elastane

SIZES
SM-XXXL

001
Black
School Bus

UA BASE™ 4.0
LEGGING

#1239731 | $84.99 | FITTED

FEATURES
FLATLOCK STITCHING
ERGONOMIC SEAM PLACEMENT
ARMOURBLOCK® ANTI-ODOR TECHNOLOGY

FABRIC TECH
Body: 7.25 oz
96% Polyester/ 4% Elastane
Cuffs: 4.5 oz
93% Polyester/ 7% Elastane

SIZES
SM-XXXL

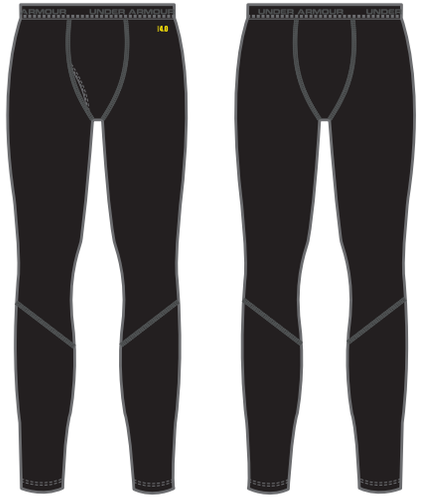

001
Black
School Bus

CORE M

025
True Gray Heather
Black

408
Academy
White

001
Black
White

090
Carbon Gray Heather
White

UA TERMINATOR COTTON STORM

FZ HOODY

#1250784 | **$64.99** | LOOSE FIT

FEATURES

- UA STORM GEAR USES A DWR FINISH TO REPEL WATER WITHOUT SACRIFICING BREATHABILITY
- CHARGED COTTON® HAS THE COMFORT OF COTTON, BUT DRIES MUCH FASTER
- 280G COTTON-BLEND FLEECE WITH A SMOOTH OUTER & A SOFT INNER TO TRAP WARMTH
- SIGNATURE MOISTURE TRANSPORT SYSTEM WICKS SWEAT AWAY FROM THE BODY
- RIBBED CUFFS & HEM

FABRIC TECH

9.9 oz
80% Cotton / 20% Polyester

SIZES

SM-XXXL

UA TERMINATOR COTTON STORM
HOODY

#1250783 | **$54.99** | LOOSE FIT

FEATURES

UA STORM

CHARGED COTTON® HAS THE COMFORT OF COTTON, BUT DRIES MUCH FASTER

280G COTTON-BLEND FLEECE WITH A SMOOTH OUTER & A SOFT INNER TO TRAP WARMTH

SIGNATURE MOISTURE TRANSPORT SYSTEM WICKS SWEAT AWAY FROM THE BODY

RIBBED CUFFS & HEM

FABRIC TECH
9.9 oz
80% Cotton / 20% Polyester

SIZES
SM-XXXL

025
True Gray Heather
Black

600
Risk Red
Black

325
Gecko
Graphite

001
Black
White

090
Carbon Gray Heather
Black

408
Academy
White

UA TERMINATOR COTTON STORM
PANTS

#1250785 | **$54.99** | LOOSE FIT

FEATURES

UA STORM

CHARGED COTTON® HAS THE COMFORT OF COTTON, BUT DRIES MUCH FASTER

HALFBACK ELASTIC WAISTBAND WITH INTERNAL DRAWCORD AND HAND POCKETS

32" INSEAM

FABRIC TECH
9.9 oz
80% Cotton / 20% Polyester

SIZES
SM-XXXL

025
True Gray Heather
Black

408
Academy
White

001
Black
White

090
Carbon Gray Heather
White

UA AMPLIFY
THERMAL CREW

#1253061 | $39.99 | LOOSE FIT

FEATURES

WAFFLE-TEXTURED FABRIC TRAPS WARMTH WITHOUT PACKING ON WEIGHT

4-WAY STRETCH FABRICATION ALLOWS GREATER MOBILITY AND MAINTAINS SHAPE

MOISTURE TRANSPORT SYSTEM WICKS SWEAT AWAY FROM THE BODY

ARMOURBLOCK® ANTI-ODOR TECHNOLOGY

001
Black
Steel

600
Risk Red
Ox Blood

408
Academy
Steel

025
True Gray Heather
Steel

090
Carbon Gray Heather
Black

FABRIC TECH
6.0 oz
97% Polyester / 3% Elastane

SIZES
SM-XXXL

UA TECH™
SS TEE

#1228539 | $24.99 | LOOSE FIT

FEATURES

UA TECH™ FABRIC HAS AN ULTRA-SOFT, MORE NATURAL FEEL FOR UNRIVALED COMFORT

MOISTURE TRANSPORT SYSTEM WICKS SWEAT AWAY FROM THE BODY

ARMOURBLOCK® ANTI-ODOR TECHNOLOGY

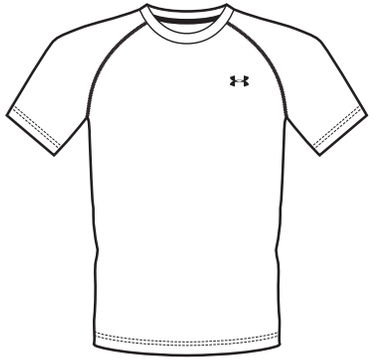

100
White
Black

410
Midnight
White

600
Red
White

001
Black
White

025
True Gray Heather
Black

090
Carbon Gray Heather
Black

408
Academy Twist
Hi-Vis

FABRIC TECH
3.9 oz
100% Polyester

SIZES
SM-XXXL

CHARGED COTTON®
SS TEE

#1217194 | **$24.99** | LOOSE FIT

FEATURES

CHARGED COTTON® HAS THE COMFORT OF COTTON, BUT DRIES MUCH FASTER

4-WAY STRETCH FABRICATION ALLOWS GREATER MOBILITY & MAINTAINS SHAPE

SIGNATURE MOISTURE TRANSPORT SYSTEM WICKS SWEAT AWAY FROM THE BODY

DURABLE RIBBED COLLAR

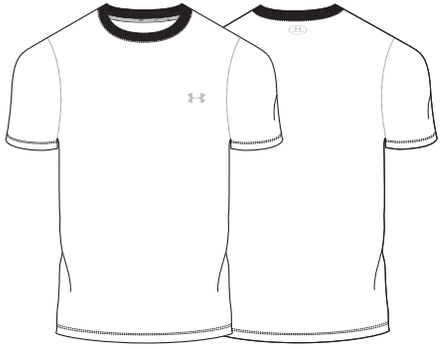

100
White
Aluminum

600
Red
Aluminum

410
Midnight
Carolina

025
True Gray Heather
Steel

090
Carbon Gray Heather
Black

001
Black
Graphite

FABRIC TECH
5.0 oz
95% Cotton / 5% Elastane

SIZES
SM-XXXL

UA MICRO
SHORT

#1236423 | **$29.99** | LOOSE FIT

FEATURES

LIGHTWEIGHT, DURABLE STRETCH MATERIALS LET YOU MOVE WITH EXTREME COMFORT

MOISTURE TRANSPORT SYSTEM WICKS SWEAT AWAY FROM THE BODY

COVERED ELASTIC WAISTBAND WITH INTERNAL DRAWCORD

MESH HAND POCKETS

10" INSEAM

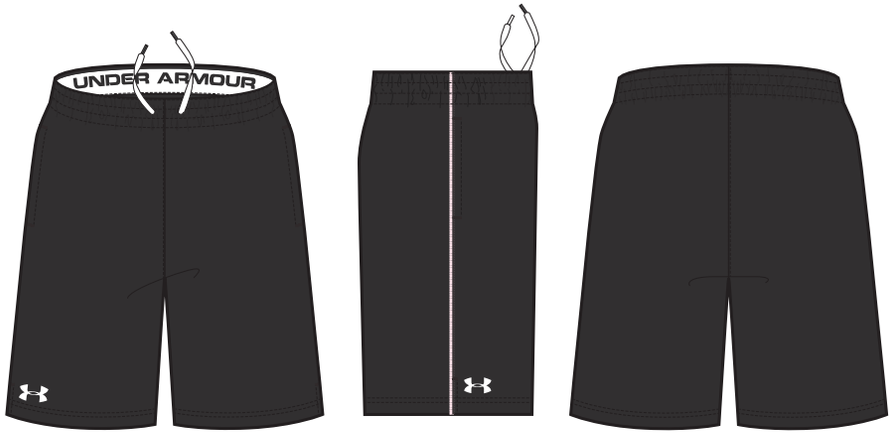

001
Black
White

040
Graphite
Black

600
Red
Black

410
Midnight Navy
White

FABRIC TECH
6.0 oz
100% Polyester

SIZES
SM-XXXL

THE ORIGINAL 3"
BOXERJOCK®

#1230363 | $20.00 | FITTED

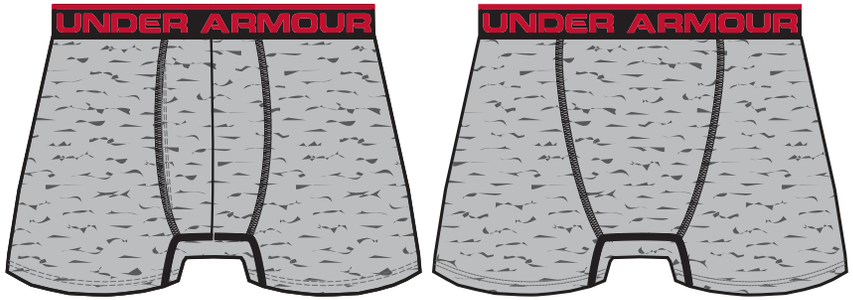

025
True Gray Heather
Red

001
Black
Red

FEATURES

- LIGHTWEIGHT, SMOOTH HEATGEAR® FABRIC WITH A MESH FLY PANEL
- 4-WAY STRETCH FABRICATION ALLOWS GREATER MOBILITY AND MAINTAINS SHAPE
- MOISTURE TRANSPORT SYSTEM WICKS SWEAT AND DRIES QUICKLY
- ARMOURBLOCK® ANTI-ODOR TECHNOLOGY
- WORKING FLY
- 3" INSEAM

FABRIC TECH
4.7 oz
90% Polyester / 10% Elastane

SIZES
SM-XXXL

THE ORIGINAL 6"
BOXERJOCK®

#1230364 | $20.00 | FITTED

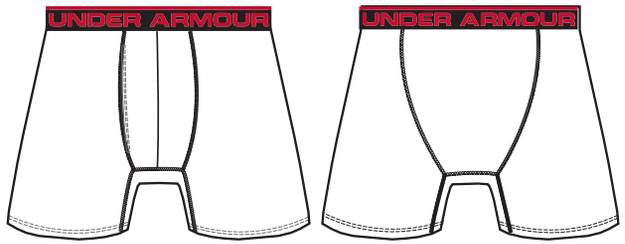

100
White
Red

025
True Gray Heather
Red

410
Midnight Navy
Steel

001
Black
Red

091
Carbon Heather
High-Vis

FEATURES

- LIGHTWEIGHT, SMOOTH HEATGEAR® FABRIC WITH A MESH FLY PANEL
- 4-WAY STRETCH FABRICATION ALLOWS GREATER MOBILITY AND MAINTAINS SHAPE
- MOISTURE TRANSPORT SYSTEM WICKS SWEAT AND DRIES QUICKLY
- ARMOURBLOCK® ANTI-ODOR TECHNOLOGY
- WORKING FLY
- 6" INSEAM

FABRIC TECH
4.7 oz
90% Polyester / 10% Elastane

SIZES
SM-XXXL

THE ORIGINAL 9"
BOXERJOCK®

#1230365 | **$20.00** | FITTED

FEATURES

LIGHTWEIGHT, SMOOTH HEATGEAR® FABRIC WITH A MESH FLY PANEL

4-WAY STRETCH FABRICATION ALLOWS GREATER MOBILITY AND MAINTAINS SHAPE

MOISTURE TRANSPORT SYSTEM WICKS SWEAT AND DRIES QUICKLY

ARMOURBLOCK® ANTI-ODOR TECHNOLOGY

WORKING FLY

9" INSEAM

FABRIC TECH

4.7 oz
90% Polyester / 10% Elastane

SIZES

SM-XXXL

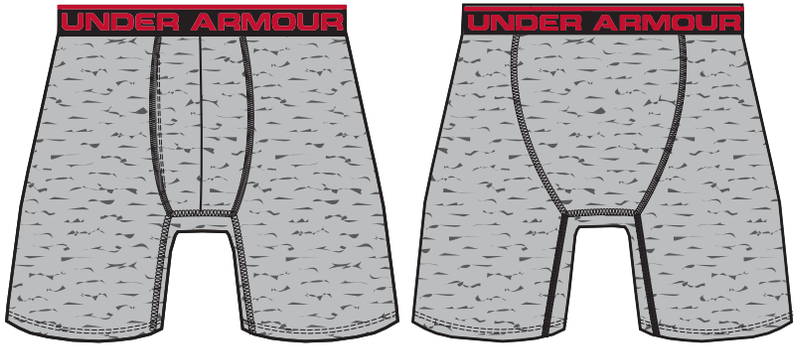

025
True Gray Heather
Red

001
Black
Red

091
Carbon Heather
High-Vis

UA COLDGEAR® INFRARED STORM
STEALTH

#1249435 | **$49.99**

FEATURES

BACK OF HAND

STORM FLEECE-LINED SOFTSHELL CONSTRUCTION
IS WIND AND WATER RESISTANT

COLDGEAR® INFRARED LINER KEEPS YOU WARMER, LONGER

PALM

INTEGRATED TECH TOUCH TECHNOLOGY
SO YOU CAN KEEP YOUR GLOVES ON

SILICONE PRINT FOR EXTRA GRIP

FABRIC TECH
Nylon Softshell / Synthetic PU

SIZES
SM-XL

004
Black
Black
Risk Red

001
Black
Black
Black

002
Black
Black
Steel

UA COLDGEAR® INFRARED STORM
CONVEX

#1249437 | **$44.99**

FEATURES

BACK OF HAND

UA STORM FLEECE CONSTRUCTION
IS WIND AND WATER RESISTANT

COLDGEAR® INFRARED LINER KEEPS YOU WARMER, LONGER

PALM

INTEGRATED TECH TOUCH TECHNOLOGY
SO YOU CAN KEEP YOUR GLOVES ON

SILICONE PRINT FOR EXTRA GRIP

FABRIC TECH
Storm Fleece /Synthetic PU

SIZES
SM-XL

003
Black
Black
Steel

001
Black
Black
Black

002
Black
Black
Steel

001
Black
Black
Black

UA COLDGEAR® INFRARED
LINER GLOVE

#1249432 | **$39.99**

FEATURES

BACK OF HAND

COLDGEAR INFRARED POWERSTRETCH MATERIAL KEEPS YOU WARMER LONGER

PALM

INTEGRATED TECH TOUCH TECHNOLOGY SO YOU CAN KEEP YOUR GLOVES ON

SILICONE PRINT FOR EXTRA GRIP

FABRIC TECH
Spandex / Polyester Powerstretch

SIZES
SM-XL

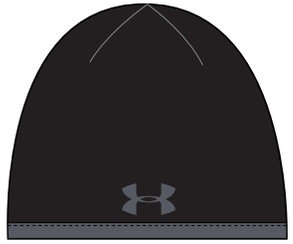

001
Black
Graphite
Graphite

600
Red
Graphite
Graphite

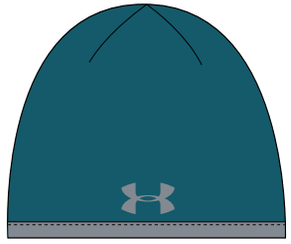

437
Petrol Blue
Steel
Steel

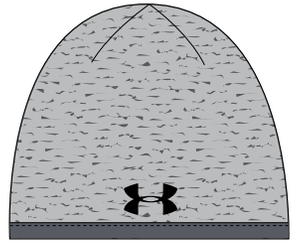

025
True Gray Heather
Graphite
Black

UA COLDGEAR® INFRARED
FLEECE BEANIE

#1248709 | **$29.99**

FEATURES

WEAR THIS BEANIE ALL WINTER LONG

LIGHTWEIGHT HEATHERED FABRICATION

ANGULAR STICH LINES

HEAT SEAL FRONT LOGO AND REAR WORDMARK

LINED IN COLDGEAR INFRARED TO RETAIN YOUR OWN BODY HEAT, SO YOU STAY WARMER LONGER STORM TREATED TO REPEL WATER AND RAIN

FABRIC TECH
100% Polyester

SIZES
OSFM

4-IN-1
BEANIE

#1248723 | **$29.99**

FEATURES
4 LOOKS IN ONE REVERSIBLE BEANIE

WEAR IT 1 - SOLID WITH SLOUCH FIT, 2 - SOLID WITH CUFF KNIT, 3 - STRIPED WITH SLOUCH FIT, 4 - STRIPED WITH CUFF KNIT

WOVEN LABEL

SIZES
OSFM

FABRIC TECH
95% Acrylic / 4% Nylon
1% Elastane

410
Midnight Navy
Steel
Petrol Blue

RETRO
POM

#1248715 | **$26.99**

FEATURES
TRADITIONAL RETRO POM BEANIE

JACQUARD UNDER ARMOUR WORDMARK AND RETRO STRIPES

POM ON TOP

OVERSIZED SLOUCH FIT

UA WOVEN LABEL

SIZES
OSFM

FABRIC TECH
95% Acrylic / 4% Nylon
1% Elastane

600
Red
Black
Black

001
Black
Elemental
Black

437
Petrol Blue
Pacific
Pacific

PLAITED
WORDMARK

#1248719 | **$26.99**

FEATURES
HEATHERED CORE WITH POP COLOR BLEND

JACQUARED VERTICAL STRIPES AND LOGO WORD MARK

COLOR PLATED KNIT TO KEEP COLOR SUBTLE

TRADITIONAL BEANIE FIT

SIZES
OSFM

FABRIC TECH
100% Acrylic

035
Steel
Graphite
Steel

001
Black
Graphite
Graphite

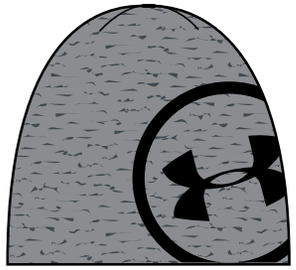

025
True Gray Heather
Black
Black

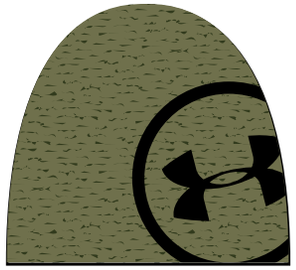

976
Dumpster Diver
Black
Black

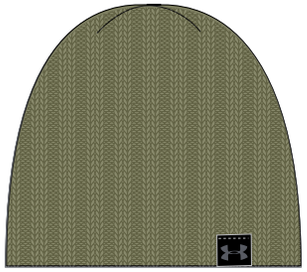

976
Dumpster Diver
Black
Black

001
Black
Black
Graphite

040
Graphite
Black
Graphite

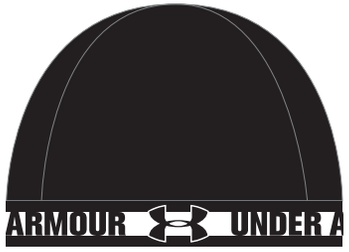

001
Black
White

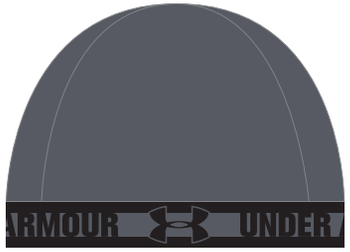

040
Graphite
Black

BILLBOARD
BEANIE

#1248722 | **$24.99**

FEATURES
- SHOW YOUR UA PRIDE WITH THIS OVERSIZED BRANDED BEANIE
- JAQUARDED OVERSIZED UA LOGO
- HEATHER BLEND CONSTRUCTION FOR WARM FEEL
- TRADITIONAL BEANIE FIT

SIZES
OSFM

FABRIC TECH
95% Acrylic / 4% Nylon
1% Elastane

BASIC RIB
BEANIE

#1248713 | **$19.99**

FEATURES
- BASIC 1X1 RIBBED BEANIE
- WOVEN UA LOGO
- TRADITIONAL BEANIE FIT

SIZES
OSFM

FABRIC TECH
88% Polyester / 12% Elastane

UA ORIGINAL SKULL
CAP

#1238781 | **$14.99**

FEATURES
- HEATGEAR FABRICATION
- TRADITIONAL UA SKULL
- JACQUAR UNDER ARMOUR SWEAT BAND

SIZES
OSFM

FABRIC TECH
100% Polyester

UA COLDGEAR® INFRARED
HOOD

#1239863 | **$29.99**

FEATURES
COLDGEAR® INFRARED BALACALAVA

COMPRESSION FIT

ONE PIECE FABRICATION WITH THE OPTION TO WEAR FACE PROTECTION UP OR DOWN

FABRIC TECH
87% Polyester / 13% Elastane

SIZES
OSFM

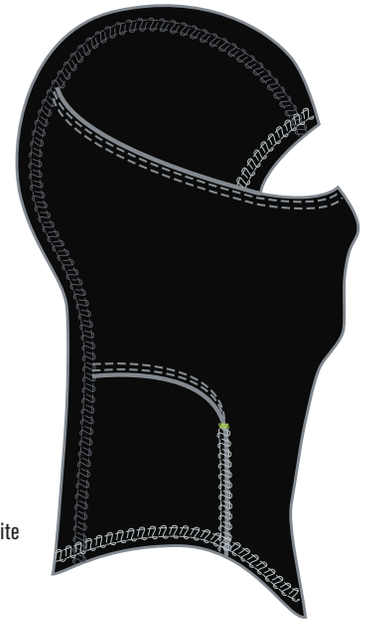

002
Black
Graphite

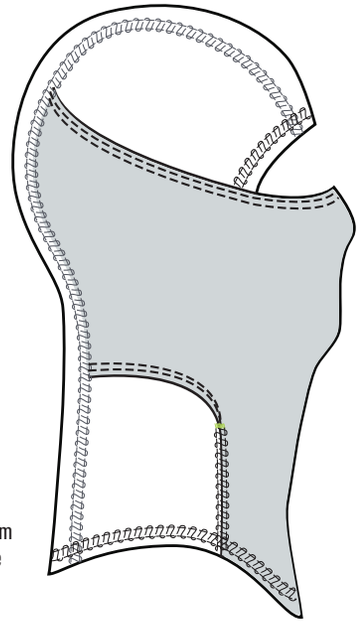

101
White
Aluminum
Graphite

FLEECE
HOOD

#1248887 | **$29.99**

FEATURES
COLD PROTECTION FLEECE HOOD

2 WAYS TO WEAR, 1 - FACE PROTECTION UP, 2 - ENTIRE HOOD PULLED DOWN FOR NECK PROTECTION

EMBOSSED PATTERN DOWN THE BACK PORTION OF HOOD

FABRIC TECH
100% Polyester

SIZES
OSFM

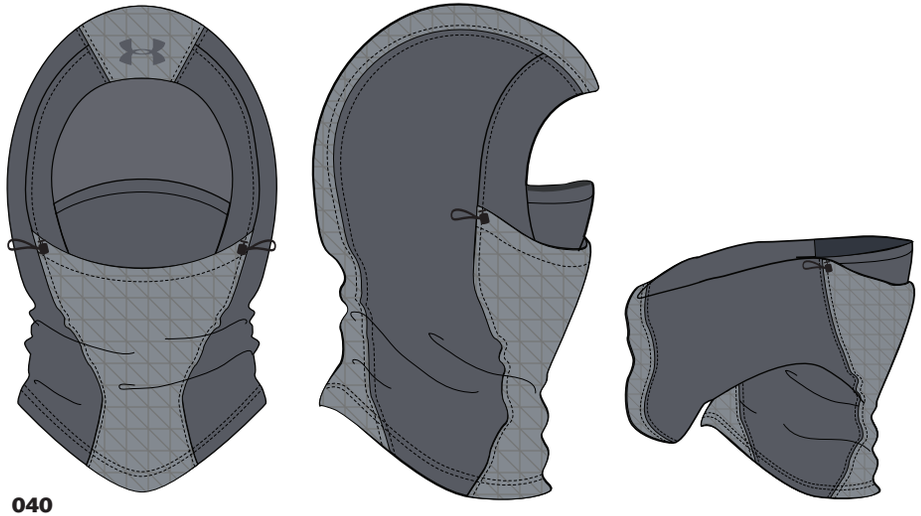

040
Graphite
Steel
Graphite

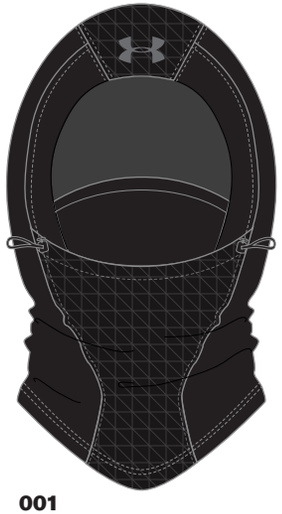

001
Black
Graphite

UA CROPPED LOGO
FLAT BRIM

#1251570 | $29.99

FEATURES
STRUCTURED STRETCH FIT FLAT VISOR CAP

LIGHTLY RAISED EMBROIDERED OVERSIZED UA TILTED LOGO

CONTRAST UNDERVISOR COLOR

004
Graphite
High-Vis

041
White
Academy
Steel

300
Black
Graphite

FABRIC TECH
100% Polyester

SIZES
M/L,L/XL,XL/XXL

CAMO
FLAT BRIM

#1248689 | $29.99

FEATURES
STRUCTURED STRETCH FIT FLAT VISOR CAP

ALL OVER SUBLIMATED CAMO PRINT ON CROWN

RAISED POP COLOR EMBROIDERED UA FASHION LOGO

001
Artic Camo Black
Graphite
Volcano

100
Artic Camo White
Elemental
Graphite

FABRIC TECH
100% Polyester

SIZES
M/L,L/XL,XL/XXL

UA CONTAIN
DUFFEL

#1248868 | **$79.99**

FEATURES

- 10" X 22" X 11"
- 3050 CUBIC INCHES
- BACKPACK AND DUFFLE IN ONE
- UA STORM TREATED, LIGHT WEIGHT FABRIC TO PROTECT YOUR GEAR FROM THE ELEMENTS
- FRONT H2O REPELLENT UA STORM VALUABLES POCKET
- HEATGEAR® ADJUSTABLE SHOULDER STRAPS WITH INTEGRATED HANDLE
- EXTRA LARGE ZIPPERED MAIN COMPARTMENT
- 2 LARGE VENTED END POCKETS; 1 GUSSETED FOR LAUNDRY AND SHOES
- FRONT SECONDARY ZIPPERED COMPARTMENT
- 45° WATER BOTTLE SLEEVE FOR BACKPACK AND FUDDEL CONFIGURATION
- STERNUM STRAP WITH UA CUSTOMED DESIGNED BUCKLE
- ULTRA COMFORT GRAB HANDLES

FABRIC TECH
100% Polyester

SIZES
OSFA

001
Black
Steel
Steel

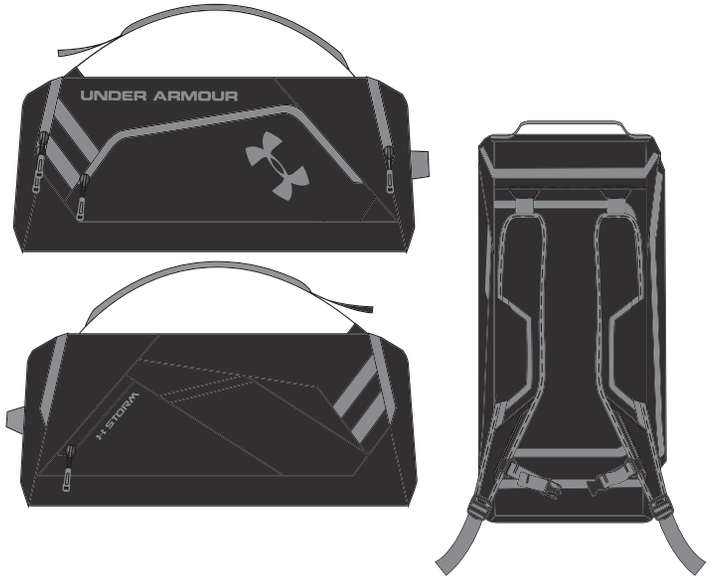

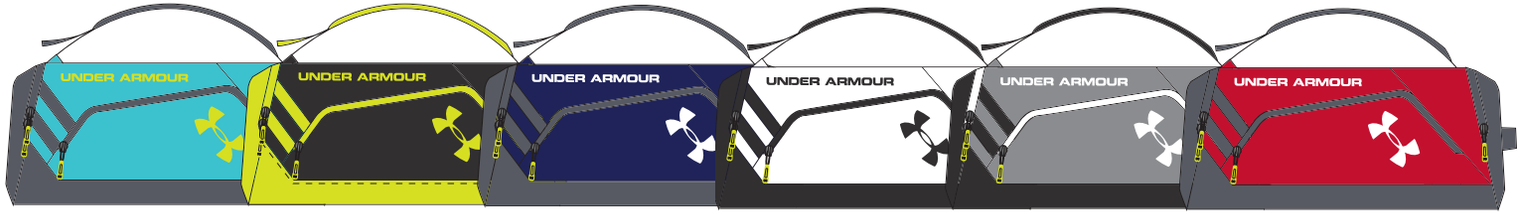

468
Alpine
Graphite
High-Vis

002
Black
High-Vis
Black

410
Midnight Navy
Graphite
White

100
White
Black
White

035
Steel
Black
White

600
Red
Graphite
White

001
Black
Black
White

UA UNDENIABLE MD
DUFFEL

#1256533 | **$44.99**

FEATURES

- 13" X 25" X 11"
- 3700 CUBIC INCHES
- DWR TREATED 600D POLYESTER WITH ABRASION-RESISTENT PU COATED BOTTOM PANEL
- UA STORM TREATED, LIGHTWEIGHT FABRIC TO PROTECT YOUR GEAR FROM THE ELEMENTS
- EXTRA LARGE FRONT ZIPPER ORGANIZATION POCKET
- ADJUSTABLE SHOULDER STRAP WITH HEATGEAR®
- ULTRA COMFORT GRAB HANDLE
- 1 LARGE VENTED, GUSSETED POCKET FOR LAUNDRY OR SHOES, 1 LARGE ZIPPERED POCKET & 1 MESH POCKET
- D-RING ON FRONT PANEL FOR ADDED ATTACHMENT POINT

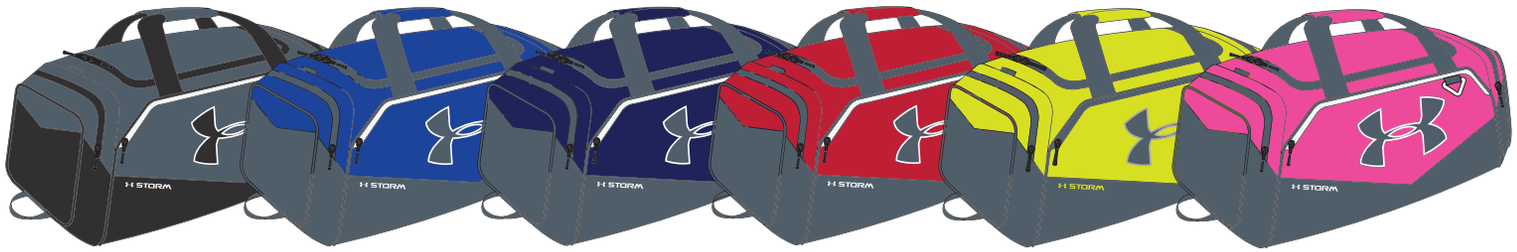

040
Graphite
Black
White

400
Royal
Graphite
White

410
Midnight Navy
Graphite
White

600
Red
Graphite
White

731
High-Vis
Graphite
White

813
Pinkadelic
Graphite
White

FABRIC TECH
100% Polyester

SIZES
OSFA

UA HUSTLE
BACKPACK

#1256953 | **$54.99**

FEATURES

- 10" X 20" X 10"
- 2200 CUBIC INCHES
- UA STORM TREATED, LIGHTWEIGHT FABRIC TO PROTECT YOUR GEAR FROM THE ELEMENTS
- SOFT, TRICOT LINED LAPTOP SLEEVE; CAN HOLD UP TO 15" LAPTOP
- FRONT H2O REPELLENT UA STORM VALUABLES POCKET
- HEATGEAR® ADJUSTABLE SHOULDER STRAPS WITH VENTING FOR EXTRA COMFORT/BREATHABILITY
- 2 SIDE WATER BOTTLES

FABRIC TECH
100% Polyester

SIZES
OSFA

001
Black
Steel
White

040	100	400	410	600	732	813
Graphite	White	Royal	Midnight Navy	Red	High-Vis	Pinkadelic
Black	Black	Black	Graphite	Black	Black	Black
White	Steel	White	White	White	Black	White

UA TRANCE
SACKPACK

#1248867 | **$34.99**

FEATURES

- 18" X 12" X 8"
- 1750 CUBIC INCHES
- DRAW STRING CORD OPENING
- BREATHABLE SHOULDER STRAPS WITH INTEGRATED HANDLE
- EXTRA LARGE MAIN COMPARTMENT
- TRICOT LINED VALUABLES POCKET
- INTERNAL ACCESSORIES POCKET
- ERGONOMIC FOAM PADDED BACK PANEL

FABRIC TECH
100% Polyester

SIZES
OSFA

001
Black
Black
Steel

035	410	468	600	731	813
Steel	Midnight Navy	Alpine	Red	High-Vis	Pinkadelic
Black	Graphite	Graphite	Graphite	Black	Black
White	White	High-Vis	White	Black	White

EXETER
SACKPACK

#1239374 | $24.99

001
Black
Steel
Steel

040
Graphite
Black
White

100
White
Black
Black

400
Royal
Black
White

600
Red
Black
White

732
High-Vis
Black
Black

813
Pinkadelic
Black
White

FEATURES
- 19" X 15" X 2"
- 1500 CUBIC INCHES
- SIDE SEAM TRICOT LINED VALUABLES POCKET
- ADJUSTABLE SINGLE FOAM CORDING
- UA CUSTOM DESIGNED STERNUM CLIP
- FRONT POCKET GIVES YOU EXTRA STORAGE/ ORGANIZATION FOR ALL OF YOUR GEAR

FABRIC TECH
100% Polyester

SIZES
OSFA

OZSEE
SACKPACK

#1240539 | $14.99

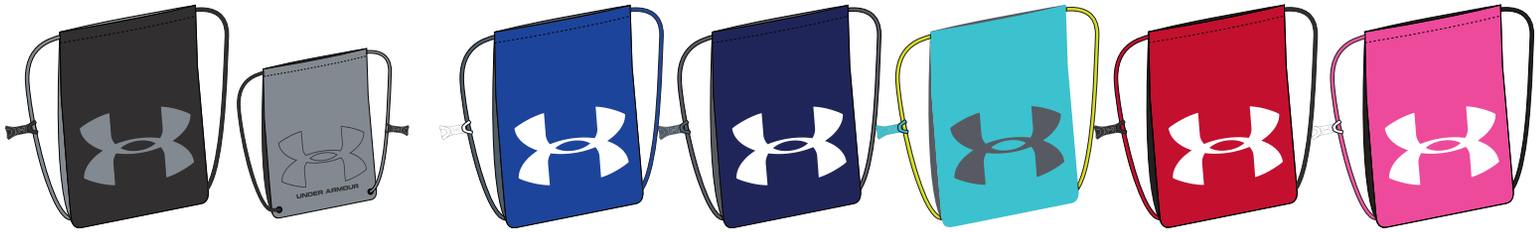

001
Black
Steel
Steel

400
Royal
Black
White

410
Midnight Navy
Graphite
White

468
Alpine
Graphite
High-Vis

600
Red
Black
White

813
Pinkadelic
Black
White

FEATURES
- 18" X 14" X 2"
- 900 CUBIC INCHES
- ADJUSTABLE SINGLE CORDING
- UA CUSTOM DESIGNED STERNUM CLIP
- POP COLORED CORDING TO GIVE YOU EXTRA PERSONALITY
- BIG LOGO SO YOU CAN REP THE BRAND

FABRIC TECH
100% Polyester

SIZES
OSFA

COLOR BLOCK CUSHION
OVER-THE-CALF

#U612 | **$34.99**

FEATURES
ARMOURDRY™ WICKS MOISTURE, ACCELERATES EVAPORATION

EMBEDDED ARCH SUPPORT HELPS REDUCE FOOT FATIGUE

ARMOURBLOCK® HELPS PREVENT GROWTH OF ODOR-CAUSING BACTERIA IN THE SOCK

SIZES
LG / XL

FABRIC TECH
80% Primaloft® Wool
18% Polyester / 2% Spandex

Steel Grey
Black

COLOR BLOCK THIN
OVER-THE-CALF

#U613 | **$15.99**

FEATURES
ARMOURDRY™ WICKS MOISTURE, ACCELERATES EVAPORATION

EMBEDDED ARCH SUPPORT HELPS REDUCE FOOT FATIGUE

ARMOURBLOCK® HELPS PREVENT GROWTH OF ODOR-CAUSING BACTERIA IN THE SOCK

SIZES
LG / XL

FABRIC TECH
82% Acrylic / 9% Polyester
6% Spandex / 3% Nylon

Black
Steel Grey

Blue Wave
Hunter Orange

Citron Chartreuse
Dumpster Diver Green

TUNDRAFLAGE CUSHION
OVER-THE-CALF

#U614 | **$17.99**

FEATURES
ARMOURDRY™ WICKS MOISTURE, ACCELERATES EVAPORATION

EMBEDDED ARCH SUPPORT HELPS REDUCE FOOT FATIGUE

ARMOURBLOCK® HELPS PREVENT GROWTH OF ODOR-CAUSING BACTERIA IN THE SOCK

SIZES
LG / XL

FABRIC TECH
84% Acrylic / 8% Polyester
5% Spandex / 3% Nylon

Deerhide
Hunter Orange

Black
Hedrick Purple

Black
Hi-Vis

Black

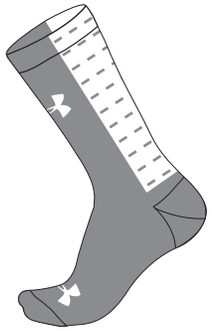

Steel Grey

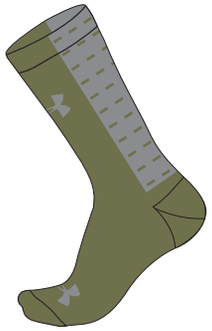

Dumpster Diver Green

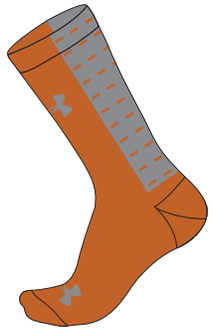

Hunter Orange

DASH
CREW

#U615 | **$14.99**

FEATURES
ARMOURDRY™ WICKS MOISTURE, ACCELERATES EVAPORATION

EMBEDDED ARCH SUPPORT HELPS REDUCE FOOT FATIGUE

ARMOURBLOCK® HELPS PREVENT GROWTH OF ODOR-CAUSING BACTERIA IN THE SOCK

SIZES
LG / XL

FABRIC TECH
82% Acrylic / 9% Polyester
6% Spandex / 3% Nylon

Black

Steel Grey

Dumpster Diver Green

Hunter Orange

Charcoal

COLOR SHATTER THIN
CREW

#U617 | **$14.99**

FEATURES
ARMOURDRY™ WICKS MOISTURE, ACCELERATES EVAPORATION

EMBEDDED ARCH SUPPORT HELPS REDUCE FOOT FATIGUE

ARMOURBLOCK® HELPS PREVENT GROWTH OF ODOR-CAUSING BACTERIA IN THE SOCK

SIZES
LG / XL

FABRIC TECH
82% Acrylic / 9% Polyester
6% Spandex / 3% Nylon

Black
Taxi

UA BASE™ 2.0
COMPRESSION

#UA3703 | **$39.99**

SIZES
LG

FABRIC TECH
54% Polyamide Nylon
22% Polypro / 22% Acrylic
2% Spandex

FEATURES
FLAT KNIT FOOT AND LEG FOR SUPERIOR SUPPORT

ARMOURDRY™ WICKS MOISTURE, ACCELERATES EVAPORATION

EMBEDDED ARCH SUPPORT HELPS REDUCE FOOT FATIGUE

ARMOURBLOCK® HELPS PREVENT GROWTH OF ODOR-CAUSING BACTERIA

COMPRESSION

UA PAYLOAD

#1250116 | **$169.99** | REGULAR

FEATURES

- 6” HEIGHT
- WATERPROOF, RICH FULL-GRAIN LEATHER UPPER
- LUXURIOUS LEATHER LINED ANTI-MICROBIAL PU SOCKLINER
- EVA HEEL WEDGE FOR ADDED COMFORT
- GOODYEAR WELTED CONSTRUCTION
- OIL RESISTANT, HIGH TRACTION RUBBER LUG OUTSOLE

SIZES

8-13, 14

281
Bootlegger
Black

241
Timber
Black

UA HEPPNER

#1250117 | **$159.99** | REGULAR

FEATURES

- 6” HEIGHT
- WATERPROOF, SUEDE LEATHER UPPER ANTI-MICROBIAL PU SOCKLINER
- LUXURIOUS LEATHER LINED ANTI-MICROBIAL PU SOCKLINER
- CREPE RUBBER OUTSOLE OFFERS LONG WEARING CUSHION

SIZES

8-13, 14

266
Fawn
Daredevil Red
Pirate Blue

029
Lead
Black

UA TRADESMAN

#1240094 | $149.99 | REGULAR

FEATURES

- 10” HEIGHT
- WATERPROOF, RICH FULL-GRAIN LEATHER UPPER
- ANTI-MICROBIAL ORTHOLITE® SOCKLINER WITH MEMORY FOAM TOP LAYER
- EVA HEEL WEDGE
- GOODYEAR WELTED CONSTRUCTION
- OIL RESISTANT, HIGH TRACTION RUBBER LUG OUTSOLE

SIZES

7-13, 14

281
Bootlegger
Black

225
Uniform
Bootlegger

001
Black
Bootlegger

253
Tundra

UA CLACKAMAS 200

#1250238 | $129.99 | REGULAR

FEATURES

- 10.5” HEIGHT
- PRIMALOFT® 200GR INSULATION
- WATERPROOF RUBBER W/ WATER RESISTENT CANVAS UPPER
- AGGRESSIVE LUG NON-MARKING RUBBER OUTSOLE
- MOLDED EVA MIDSOLE FOR EXTENDED WEAR
- MOLDED ANTI-MICROBIAL ORTHOLITE® SOCKLINER
- DURABLE BACK PULL STRAP
- RUGGED METAL HARDWARE LACING SYSTEM

SIZES

8-13, 14

001
Black
Charcoal
BA Red

214
Branch
Uniform

951
Reaper Camo
Charcoal

BOYS B
coldgear
INFRARED
STAY WARMER LONGER.

600
Red
Steel

428
Electric Blue
Black

001
Black
High-Vis

UA COLDGEAR® INFRARED GERONIMO
HOODED JACKET

#1247015 | **$139.99** | LOOSE FIT

FEATURES

UA STORM

PRIMALOFT® SILVER INSULATION DOWN BLEND – THE HAND FEEL OF DOWN PAIRED WITH THE PERFORMANCE OF PRIMALOFT®

COLDGEAR® INFRARED PRINTED INTERIOR

SECURE HAND POCKETS WITH AUDIO PORT

UA MAGZIP MAGNETICALLY CONNECTS FOR QUICK AND EASY ZIPPING

FABRIC TECH

Shell: 30D 100% Nylon
Lining: 100% Polyester
Insulation: PrimaLoft® Silver Insulation Down Blend
40% PrimaLoft® / 60% Water resistant Down

SIZES

YXS-YXL

UA COLDGEAR® INFRARED WEREWOLF
HOODED JACKET

#1247016 | $119.99 | LOOSE FIT

FEATURES
- UA STORM
- PRIMALOFT® INSULATION MAPPED WITH SOFTERSHELL
- COLDGEAR® INFRARED PRINTED INTERIOR
- SECURE HAND POCKETS WITH AUDIO PORT
- UA MAGZIP MAGNETICALLY CONNECTS FOR QUICK AND EASY ZIPPING

FABRIC TECH
Body: 100% Nylon
Sleeves: 100% Polyester
Insulation: Primaloft® Black Eco 100g Body

SIZES
YXS-YXL

600
Red
Steel

731
High-Vis
Charcoal

428
Electric Blue
Black

001
Black
High-Vis

UA COLDGEAR® INFRARED HYLAND
JACKET

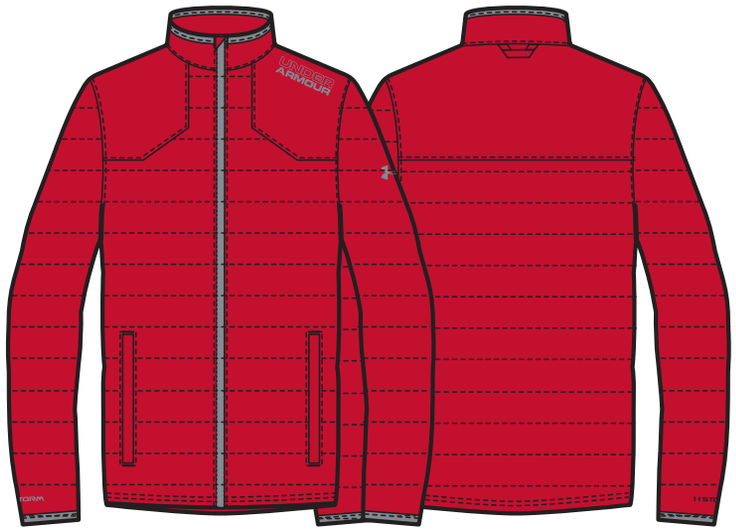

600
Red
Steel

428
Electric Blue
Black

019
Charcoal
High-Vis

#1247018 | **$109.99** | LOOSE FIT

FEATURES
- UA STORM
- PRIMALOFT® INSULATION
- COLDGEAR® INFRARED PRINTED INTERIOR
- SECURE HAND POCKETS WITH AUDIO PORT
- UA MAGZIP MAGNETICALLY CONNECTS FOR QUICK AND EASY ZIPPING

FABRIC TECH
Shell: 100% Nylon,
Lining: 100% Polyester
Insulation: Primaloft® Black Eco
80g Body, 60g Sleeves

SIZES
YXS-YXL

UA COLDGEAR® INFRARED SOFTERSHELL
HOODED JACKET

#1249828 | $104.99 | LOOSE FIT

FEATURES
- UA STORM
- 4-WAY STRETCH BONDED FLEECE WITH WINDPROOF/BREATHABLE LAMINATE
- COLDGEAR® INFRARED PRINTED INTERIOR
- SECURE, INTERNAL AUDIO POCKET
- SECURE HAND POCKETS
- UA MAGZIP MAGNETICALLY CONNECTS FOR QUICK AND EASY ZIPPING

FABRIC TECH
320g
100% Polyester

SIZES
YXS-YXL

731
High-Vis
Charcoal

600
Red
Steel

428
Electric Blue
Black

001
Black
Steel

UA COLDGEAR® INFRARED SOFTERSHELL
JACKET

#1247017 | $99.99 | LOOSE FIT

019
Charcoal
High-Vis

428
Electric Blue
Black

001
Black
Steel

FEATURES

- UA STORM
- 4-WAY STRETCH BONDED FLEECE WITH WINDPROOF / WATERPROOF BREATHABLE LAMINATE
- COLDGEAR® INFRARED PRINTED INTERIOR
- SECURE HAND AND CHEST INTERNAL AUDIO POCKET
- SECURE HAND POCKETS
- UA MAGZIP MAGNETICALLY CONNECTS FOR QUICK AND EASY ZIPPING

FABRIC TECH
320g
100% Polyester

SIZES
YXS-YXL

EXTREME COLDGEAR®
FZ JACKET

#1249340 | **$79.99** | LOOSE FIT

FEATURES

UA STORM

ADVANCED HIGH-LOFT FLEECE TRAPS HEAT FOR UNRIVALED WARMTH WITHOUT EXCESSIVE WEIGHT

MICROBRUSHED FACE FOR ULTRA-SOFT FEEL

SIGNATURE MOISTURE TRANSPORT SYSTEM WICKS SWEAT AWAY FROM THE BODY

SECURE HAND POCKETS WITH ZIP CLOSURE, INTERNAL HEADPHONE ESCAPE AND AUDIO PORT

UA MAGZIP MAGNETICALLY CONNECTS FOR QUICK AND EASY ZIPPING

FABRIC TECH

9.52 oz
100% Polyester

SIZES

YXS-YXL

STORM WATER-RESISTANT

319
Feisty
Black

600
Red
Steel

001
Black
Steel

UA COLDGEAR® INFRARED HACKER
JACKET

#1249827 | **$149.99** | LOOSE FIT

001
Black
Black

428
Electric Blue
Electric Blue

019
Charcoal
High-Vis Yellow

FEATURES

RATED 10,000MM/10,000G
UA STORM CONSTRUCTION

PRIMALOFT® INSULATION

CRITICALLY TAPED SEAMS

COLDGEAR® INFRARED PRINTED INTERIOR

HELMET COMPATIBLE HOOD

COLDGEAR® CUFFS

SECURE INTERNAL AUDIO POCKET

SECURE HAND POCKETS

GOGGLE POCKET

D-RING NEAR HEM

GROW2 SYSTEM ALLOWS THE SLEEVES TO BE EASILY LET OUT FOR ANOTHER 2" IN LENGTH

UA MAGZIP MAGNETICALLY CONNECTS FOR QUICK AND EASY ZIPPING

FABRIC TECH

Shell: 100% Polyester
Lining: 100% Polyester
Insulation: Primaloft® Black Eco
100g Body / 60g Sleeves

SIZES

YXS-YXL

UA COLDGEAR® INFRARED WILDWOOD 3-IN-1 JACKET

#1247047 | $139.99 | LOOSE FIT

FEATURES

SHELL:

RATED 5,000MM/5,000G UA STORM CONSTRUCTION

CRITICALLY TAPED SEAMS

COLDGEAR® INFRARED PRINTED INTERIOR

SECURE HAND POCKETS AND CHEST POCKET WITH AUDIO PORT

UA MAGZIP MAGNETICALLY CONNECTS FOR QUICK AND EASY ZIPPING

COMPONENT JACKET:

SOFT, LIGHTWEIGHT UA HUNDO® FLEECE CONSTRUCTION

SIGNATURE MOISTURE TRANSPORT SYSTEM WICKS SWEAT AWAY FROM THE BODY

FABRIC TECH

Shell: 100% Polyester
Lining: 100% Polyester
Component: 5.11 oz / 100% Polyester

SIZES

YXS-YXL

Shell:

Component:

SHELL

COMPONENT

002
Black
High-Vis Yellow

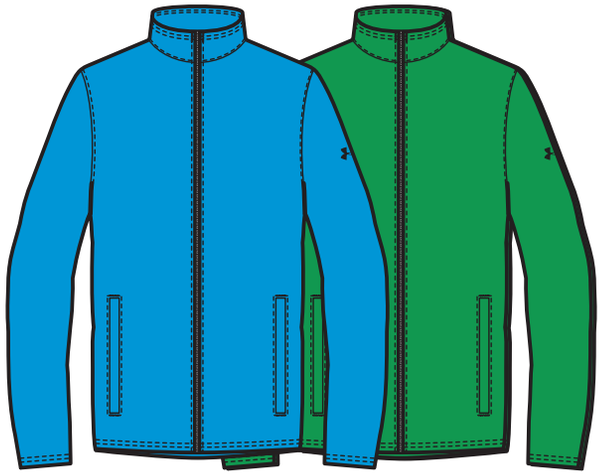

001
Black
Electric Blue

319
Black
Feisty

003
Black
High-Vis Yellow

019
Charcoal
High-Vis Yellow

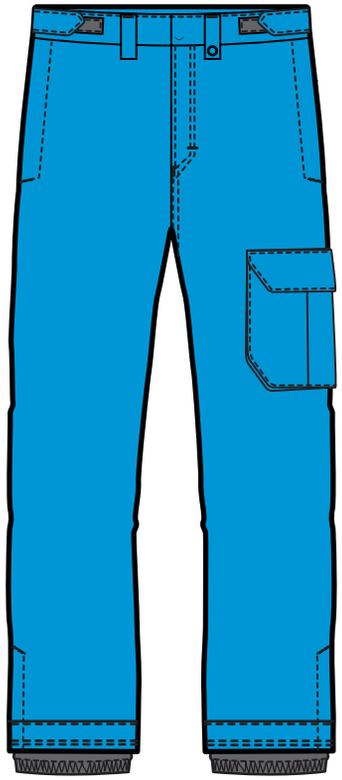

428
Electric Blue
Black

UA COLDGEAR® INFRARED HACKER
PANT

#1239706 | **$99.99** | LOOSE FIT

FEATURES

- RATED 10,000MM/10,000G UA STORM CONSTRUCTION
- CRITICALLY TAPED SEAMS
- COLDGEAR® INFRARED PRINTED INTERIOR
- PRIMALOFT® INSULATION
- EXTERNAL WAIST ADJUSTMENT SYSTEM
- SECURE HAND POCKETS
- SNAP BOOT GUSSET WITH BUILT-IN GAITERS KEEPS THE WET OUT
- GROW2 SYSTEM ALLOWS THE HEM TO BE EASILY LET OUT FOR ANOTHER 2" IN LENGTH
- PASS EYELET ON BELT LOOP

FABRIC TECH

Shell: 100% Polyester
Lining: 100% Polyester
Insulation: Primaloft® Black Eco 60g

SIZES

YXS-YXL

UA BASE™ 2.0
CREW

#1239737 | **$44.99** | FITTED

FEATURES
- RAGLAN SLEEVES
- FLATLOCK STITCHING
- ERGONOMIC SEAM PLACEMENT
- ARMOURBLOCK® ANTI-ODOR TECHNOLOGY

FABRIC TECH
4.9 oz
93% Polyester / 7% Elastane

SIZES
YXS-YXL
(Unisex)

001
Black
School Bus

UA BASE™ 2.0
LEGGING

#1239738 | **$44.99** | FITTED

FEATURES
- FLATLOCK STITCHING
- ERGONOMIC SEAM PLACEMENT
- PERFORMANCE WAISTBAND
- ARMOURBLOCK® ANTI-ODOR TECHNOLOGY

FABRIC TECH
4.9 oz
93% Polyester / 7% Elastane

SIZES
YXS-YXL
(Unisex)

001
Black
School Bus

UA COLDGEAR® INFRARED MULTIPLIER
MOCK

#1249127 | **$49.99** | FITTED

001
Black
Reflective

040
Graphite
Reflective

600
Red
Reflective

731
High-Vis
Reflective

FEATURES

DUAL-LAYER FABRIC WITH AN ULTRA-WARM, BRUSHED INTERIOR & A SLICK, FAST-DRYING EXTERIOR

COLDGEAR® INFRARED USES A SOFT, THERMO-CONDUCTIVE INNER COATING TO ABSORB & RETAIN YOUR OWN BODY HEAT

4-WAY STRETCH FABRICATION ALLOWS GREATER MOBILITY & MAINTAINS SHAPE

MOISTURE TRANSPORT SYSTEM WICKS SWEAT AWAY FROM THE BODY

ANTI-ODOR TECHNOLOGY PREVENTS THE GROWTH OF ODOR CAUSING MICROBES

UPDATED MOCK NECK FOR STRATEGIC COVERAGE

REFLECTIVE UA LOGO

FABRIC TECH

7.1 oz
87% Polyester / 13% Elastane

SIZES

YXS-YXL

UA COLDGEAR® INFRARED EVERYDAY
CREW

#1249120 | $39.99 | FITTED

FEATURES
COLDGEAR® INFRARED PRINTED INTERIOR

RIDICULOUSLY SOFT, SMOOTH FABRIC DELIVERS SUPERIOR COMFORT, ALL DAY

4-WAY STRETCH FABRICATION ALLOWS GREATER MOBILITY & MAINTAINS SHAPE

MOISTURE TRANSPORT SYSTEM

ARMOURBLOCK® ANTI-ODOR TECHNOLOGY

FABRIC TECH
7.0 oz
93% Polyester / 7% Elastane

SIZES
YXS-YXL

001
Black
Reflective

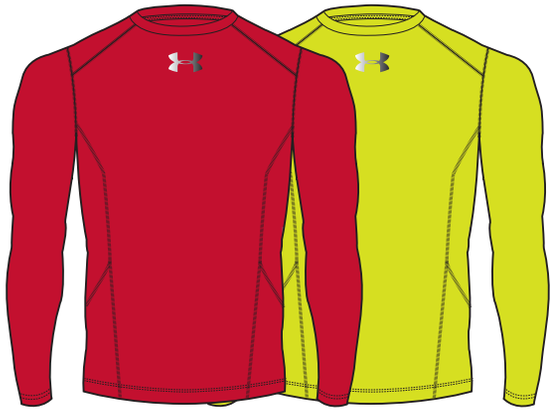

600
Red
Reflective

731
High-Vis
Reflective

UA COLDGEAR® INFRARED MULTIPLIER
LEGGING

#1249128 | $39.99 | FITTED

FEATURES
COLDGEAR® INFRARED PRINTED INTERIOR

RIDICULOUSLY SOFT, SMOOTH FABRIC DELIVERS SUPERIOR COMFORT, ALL DAY

4-WAY STRETCH FABRICATION ALLOWS GREATER MOBILITY & MAINTAINS SHAPE

MOISTURE TRANSPORT SYSTEM

ARMOURBLOCK® ANTI-ODOR TECHNOLOGY

FABRIC TECH
7.0 oz
93% Polyester / 7% Elastane

SIZES
YXS-YXL

001
Black
Reflective

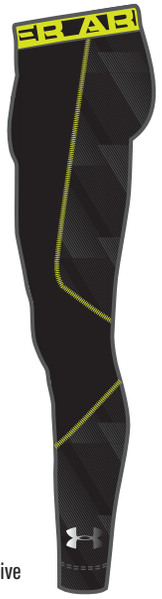

002
Black
Reflective

UA COLDGEAR® INFRARED
MAG ZIP JACKET

#1249265 | **$89.99** | LOOSE FIT

428
Electric Blue
Anthrocite

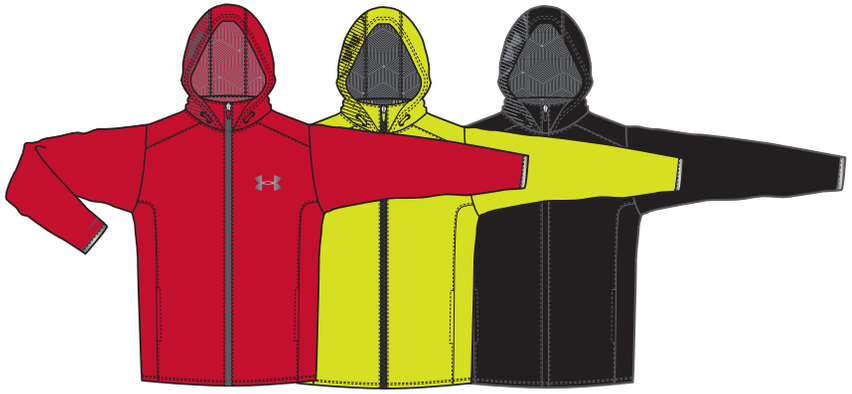

600
Red
Graphite

731
Hi-Vis
Black

001
Black
Steel

FEATURES

- UA STORM GEAR USES A DWR FINISH TO REPEL WATER WITHOUT SACRIFICING BREATHABILITY
- COLDGEAR® INFRARED PRINTED INTERIOR
- WINDPROOF CONSTRUCTION
- BONDED 3-LAYER SOFTSHELL MATERIAL WITH A WARM BRUSHED INNER LAYER
- UA MAGZIP MAGNETICALLY CONNECTS FOR QUICK AND EASY ZIPPING

FABRIC TECH
320g
100% Polyester

SIZES
YXS-YXL

UA COLDGEAR® INFRARED ARMOUR® FLEECE STORM
HOODY

#1249155 | **$89.99** | LOOSE FIT

090
Carbon Gray Heather
Hi-Vis

001
Black
Steel

FEATURES

- UA STORM
- NEW ARMOUR® FLEECE IS LIGHT, BREATHABLE & STRETCHES FOR SUPERIOR MOBILITY
- COLDGEAR® INFRARED PRINTED INTERIOR
- MOISTURE TRANSPORT SYSTEM
- FRONT KANGAROO POCKET

FABRIC TECH
8.4 oz
100% Polyester

SIZES
YXS-YXL

UA ARMOUR® FLEECE STORM BIG LOGO
HOODY

#1249148 | **$49.99** | LOOSE FIT

FEATURES
- UA STORM
- NEW ARMOUR® FLEECE IS LIGHT, BREATHABLE & STRETCHES FOR SUPERIOR MOBILITY
- SOFT INNER LAYER TRAPS HEAT TO KEEP YOU WARM & COMFORTABLE
- MOISTURE TRANSPORT SYSTEM
- FRONT KANGAROO POCKET

FABRIC TECH
8.4 oz
100% Polyester

SIZES
YXS-YXL

001
Black
Red

600
Red
Black

731
Hi-Vis
Steel

026
True Gray Heather
Black

040
Graphite Tonal Twist
Blade

429
Electric Blue
Reflective

UA ARMOUR® FLEECE STORM
PANT

#1251601 | **$44.99** | LOOSE FIT

FEATURES
- UA STORM
- NEW ARMOUR® FLEECE IS LIGHT, BREATHABLE & STRETCHES FOR SUPERIOR MOBILITY
- MOISTURE TRANSPORT SYSTEM
- COVERED ELASTIC WAISTBAND WITH DRAWCORD AND HAND POCKETS
- INSEAM: YMD 27" (+/- 2" PER SIZE)

FABRIC TECH
8.4 oz
100% Polyester

SIZES
YXS-YXL

001
Black
White

090
Carbon Heather
Black

600
Red
Black

410
Midnight
White

100
White
Black

025
True Gray Heather
Black

002
Black
Red

736
Hi-Vis
Black

090
Carbon Gray Heather
Black

UA BIG LOGO
SS TEE

#1228803 | **$19.99** | LOOSE FIT

FEATURES

UA TECH™ FABRIC HAS AN ULTRA-SOFT, MORE NATURAL FEEL FOR UNRIVALED COMFORT

MOISTURE TRANSPORT SYSTEM WICKS SWEAT AWAY FROM THE BODY

ANTI-ODOR TECHNOLOGY PREVENTS THE GROWTH OF ODOR CAUSING MICROBES

FABRIC TECH
3.9 oz
100% Polyester

SIZES
YXS-YXL

UA HEATGEAR® SONIC
4" SHORTS

#1236091 | **$19.99** | LOOSE FIT

FEATURES

ULTRA-SOFT, SMOOTH FABRIC PROVIDES EXTREME COMFORT WITH VERY LITTLE WEIGHT

4-WAY STRETCH FABRICATION ALLOWS GREATER MOBILITY & MAINTAINS SHAPE

MOISTURE TRANSPORT SYSTEM WICKS SWEAT AWAY FROM THE BODY

ANTI-ODOR TECHNOLOGY PREVENTS THE GROWTH OF ODOR CAUSING MICROBES

4" INSEAM

FABRIC TECH
5.0 oz
84% Polyester / 16% Elastane

SIZES
YXS-YXL

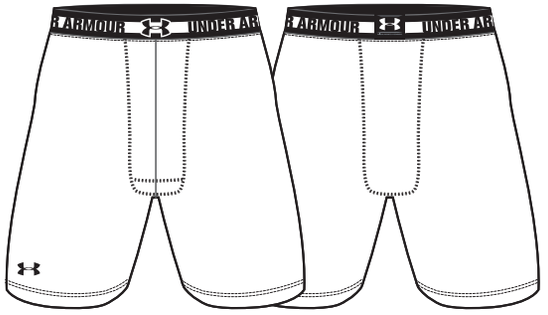

100
White
Black

001
Black
White

002
Black
Red

731
Hi-Vis
Steel

UA HEATGEAR® SONIC
7" SHORTS

#1236097 | **$24.99** | LOOSE FIT

FEATURES

ULTRA-SOFT, SMOOTH FABRIC PROVIDES EXTREME COMFORT WITH VERY LITTLE WEIGHT

4-WAY STRETCH FABRICATION ALLOWS GREATER MOBILITY & MAINTAINS SHAPE

MOISTURE TRANSPORT SYSTEM WICKS SWEAT AWAY FROM THE BODY

ANTI-ODOR TECHNOLOGY PREVENTS THE GROWTH OF ODOR CAUSING MICROBES

7" INSEAM

FABRIC TECH
5.0 oz
84% Polyester / 16% Elastane

SIZES
YXS-YXL

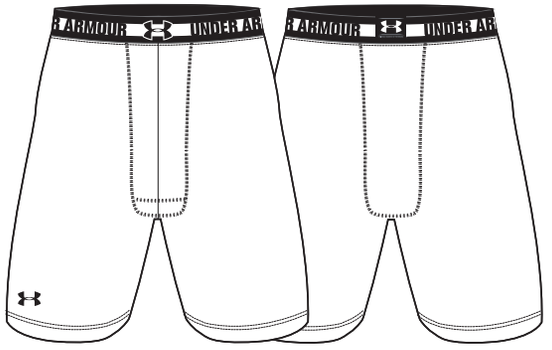

100
White
Black

001
Black
White

090
Carbon Gray Heather
Hi-Vis

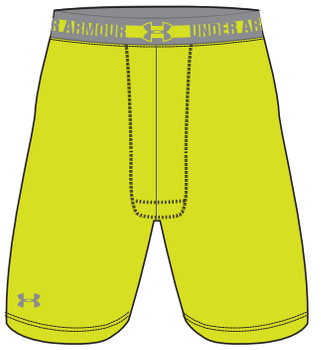

731
Hi-Vis
Steel

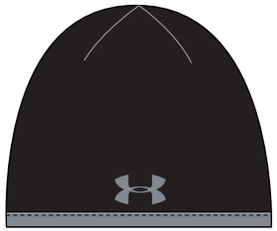

001
Black
Steel
Steel

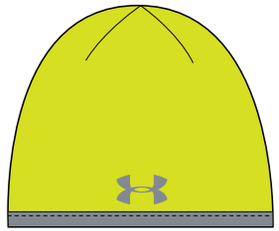

731
High-Vis
Steel
Steel

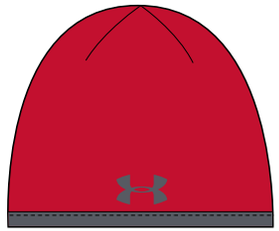

600
Red
Graphite
Graphite

UA COLDGEAR® INFRARED
BEANIE

#1249633 | **$24.99**

FEATURES
- LINED IN COLDGEAR® INFRARED TO RETAIN YOUR OWN BODY HEAT, SO YOU STAY WARMER LONGER STORM TREATED TO REPEL WATER AND RAIN
- LIGHTWEIGHT HEATHERED FABRICATION
- ANGULAR STICH LINES
- HEAT SEAL FRONT LOGO AND REAR WORDMARK

SIZES
OSFA

FABRIC TECH
100% Polyester

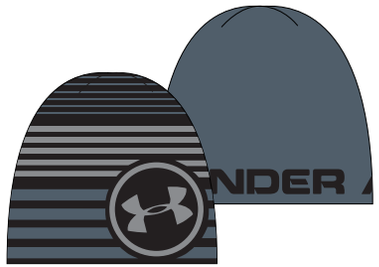

001
Black
Steel
Steel

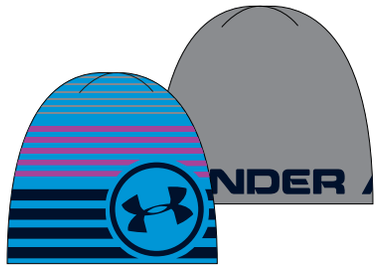

428
Electric Blue
Strobe
Anthracite

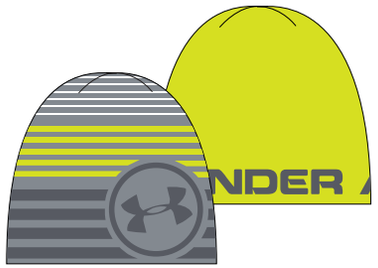

035
Steel
High-Vis
Granite

UA REVERSIBLE
BEANIE

#1250350 | **$24.99**

FEATURES
- REVERSIBLE KNIT BEANIE FOR 2 DIFFERENT LOOKS
- JACQUARD STRIPE AND OVERSIZED UA LOGO ONE WAY, SOLID COLOR THE OTHER WAY
- WOVEN UA LOGO ON BOTH SIDES

SIZES
OSFA

FABRIC TECH
95% Acrylic / 4%nylon
1%elastane

016
Anthracite
Steel
Electric Blue

731
High-Vis
Graphite
Beet

600
Red
Black
White

001
Black
White
White

UA RETRO POM
BEANIE

#1248318 | **$19.99**

FEATURES
- TRADITIONAL RETRO POM KNIT
- JACQUARD UNDER ARMOUR WORDMARK AND RETRO STRIPES
- POM ON TOP
- OVERSIZED SLOUCH FIT
- UA WOVEN LABEL

SIZES
OSFA

FABRIC TECH
95% Acrylic / 4%nylon
1%elastane

COLOR BLOCK THIN
OVER-THE-CALF

#U613 | **$15.99**

FEATURES

ARMOURDRY™ WICKS MOISTURE, ACCELERATES EVAPORATION

EMBEDDED ARCH SUPPORT HELPS REDUCE FOOT FATIGUE

ARMOURBLOCK® HELPS PREVENT GROWTH OF ODOR-CAUSING BACTERIA IN THE SOCK

Feisty Green
Black

Pirate Blue
Steel

FABRIC TECH
82% Acrylic / 9% Polyester
6% Spandex / 3% Nylon

SIZES
YXS-YXL

COLOR SHATTER THIN
CREW

#U617 | **$14.99** | LOOSE FIT

FEATURES

ARMOURDRY™ WICKS MOISTURE, ACCELERATES EVAPORATION

EMBEDDED ARCH SUPPORT HELPS REDUCE FOOT FATIGUE

ARMOURBLOCK® HELPS PREVENT GROWTH OF ODOR-CAUSING BACTERIA IN THE SOCK

Pirate Blue

Charcoal

FABRIC TECH
82% Acrylic / 9% Polyester
6% Spandex / 3% Nylon

SIZES
YXS-YXL

UA CLACKAMAS 200

#1250605 | $79.99 | REGULAR

214
Branch
Uniform

472
Pirate Blue
Lead
Zombie Green

FEATURES

- 8” HEIGHT
- PRIMALOFT® 200GR INSULATION
- WATERPROOF RUBBER W/ WATER RESISTENT CANVAS UPPER
- AGGRESSIVE LUG NON-MARKING RUBBER OUTSOLE
- MOLDED EVA MIDSOLE FOR EXTENDED WEAR
- MOLDED ANTI-MICROBIAL ORTHOLITE® SOCKLINER
- DURABLE BACK PULL STRAP
- RUGGED METAL HARDWARE LACING SYSTEM

SIZES

3.5-6

NOTES

coldgear®
INFRARED
STAY WARMER LONGER.

UA COLDGEAR® INFRARED UPTOWN
PARKA

#1247029 | **$299.99** | SEMI-FITTED

FEATURES

UA STORM

PRIMALOFT® SILVER INSULATION DOWN BLEND – THE HAND FEEL OF DOWN PAIRED WITH THE PERFORMANCE OF PRIMALOFT®

COLDGEAR® INFRARED PRINTED INTERIOR

LONG PARKA CONSTRUCTION WITH INSULATED HOOD

SECURE HAND POCKETS WITH AUDIO PORT

FABRIC TECH

Shell: 20D 100% Nylon,
Lining: 100% Polyester
Insulation: Primaloft® Silver Insulation Down Blend:
40% PrimaLoft® /
60% Water resistant Down

SIZES

XS-XL

001
Black
Steeple Gray

002
Steeple Gray
Ivory

UA COLDGEAR® INFRARED UPTOWN
JACKET

#1249122 | $199.99 | SEMI-FITTED

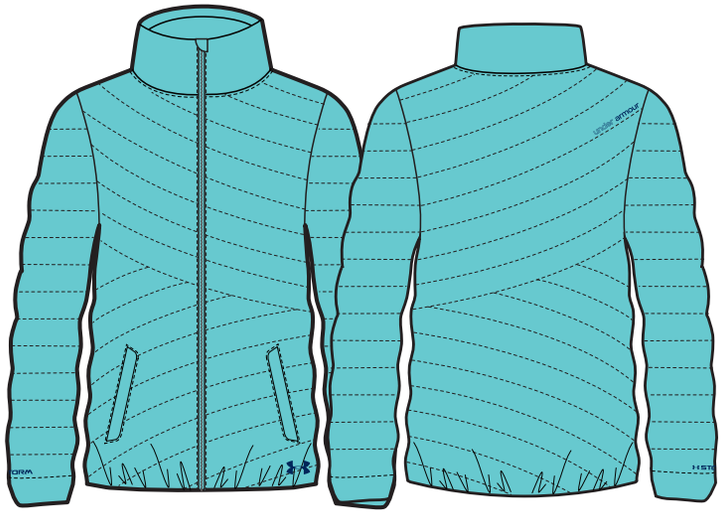

400
Breathtaking Blue
Russian Nights

600
Fuchsia Rose
Steeple Gray

001
Black
Steeple Gray

FEATURES

- UA STORM
- PRIMALOFT® SILVER INSULATION DOWN BLEND – THE HAND FEEL OF DOWN PAIRED WITH THE PERFORMANCE OF PRIMALOFT®
- COLDGEAR® INFRARED PRINTED INTERIOR
- PACKS INTO HAND POCKET
- SECURE HAND POCKETS WITH AUDIO PORT

FABRIC TECH

Shell: 20D 100% Nylon,
Lining: 100% Polyester
Insulation: Primaloft® Silver Insulation Down Blend:
40% PrimaLoft® /
60% Water resistant Down

SIZES

XS-XL

UA COLDGEAR® INFRARED UPTOWN
VEST

#1246816 | **$149.99** | SEMI-FITTED

FEATURES

UA STORM

PRIMALOFT® SILVER INSULATION DOWN BLEND – THE HAND FEEL OF DOWN PAIRED WITH THE PERFORMANCE OF PRIMALOFT®

COLDGEAR® INFRARED PRINTED INTERIOR

PACKS INTO HAND POCKET

SECURE HAND POCKETS WITH AUDIO PORT

FABRIC TECH

Shell: 20D 100% Nylon,
Lining: 100% Polyester
Insulation: Primaloft® Silver
Insulation Down Blend:
40% PrimaLoft® /
60% Water resistant Down

SIZES

XS-XL

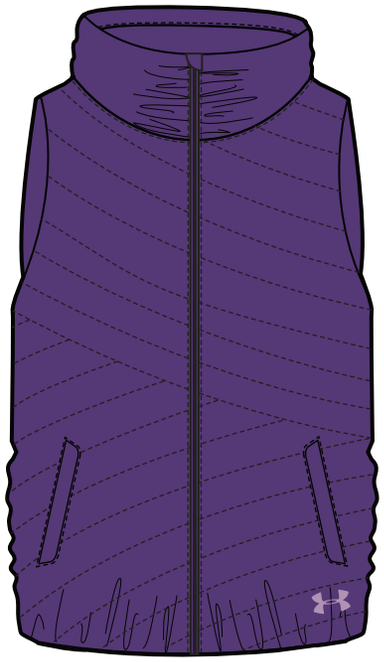

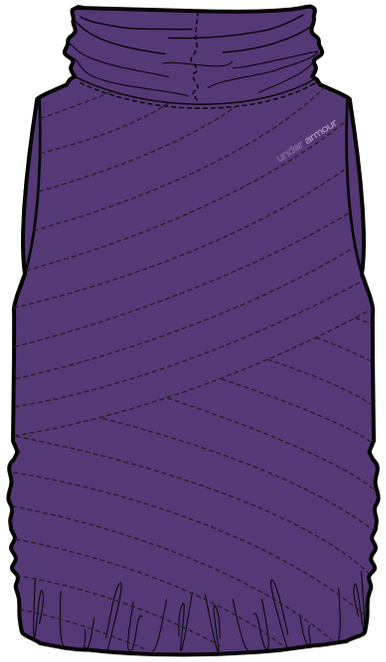

500
Twilight Purple
Sugar Plum

001
Black
Steeple Gray

100
Steeple Gray
Ivory

001
Black
Steeple Gray

UA COLDGEAR® INFRARED AVONDALE
PARKA

#1246812 | **$324.99** | SEMI-FITTED

FEATURES

RATED 20,000MM / 20,000G ARMOURSTORM® WATERPROOF / BREATHABLE CONSTRUCTION

FULLY SEAM TAPED

PRIMALOFT GOLD INSULATION CERAMIC BLEND

COLDGEAR® INFRARED PRINTED INTERIOR

SECURE HAND AND CHEST POCKETS WITH AUDIO PORT

FABRIC TECH

Shell: 100% Polyester
Lining: 100% Polyester
Insulation: Primaloft® Gold Insulation Ceramic Blend
100g Body, 60g Sleeves

SIZES

XS-XL

coldgear INFRARED | ARMOUR STORM | PRIMALOFT

UA COLDGEAR® INFRARED WEREWOLF
JACKET

#1249124 | **$184.99** | SEMI-FITTED

FEATURES
- UA STORM
- PRIMALOFT® GOLD INSULATION MAPPED WITH SOFTERSHELL
- COLDGEAR® INFRARED PRINTED INTERIOR
- SECURE HAND POCKETS WITH AUDIO PORT
- INSULATED HOOD CONSTRUCTION
- UA MAGZIP MAGNETICALLY CONNECTS FOR QUICK AND EASY ZIPPING

FABRIC TECH
Body: 100% Nylon
Sleeves/Side Panels: 100% Polyester
Insulation: Primaloft® Gold 100g Body

SIZES
XS-XL

400
Russian Nights
Black
Breathtaking Blue

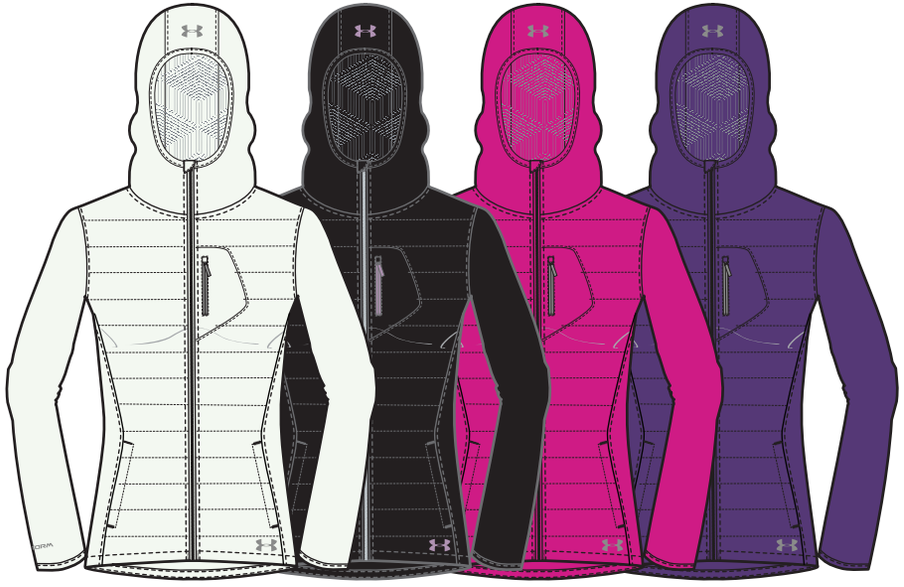

130
Ivory
Steeple Gray

001
Black
Sugar Plum

600
Fuchsia Rose
Steeple Gray

500
Twilight Purple
Steeple Gray

UA COLDGEAR® INFRARED NIGHTFALL
JACKET

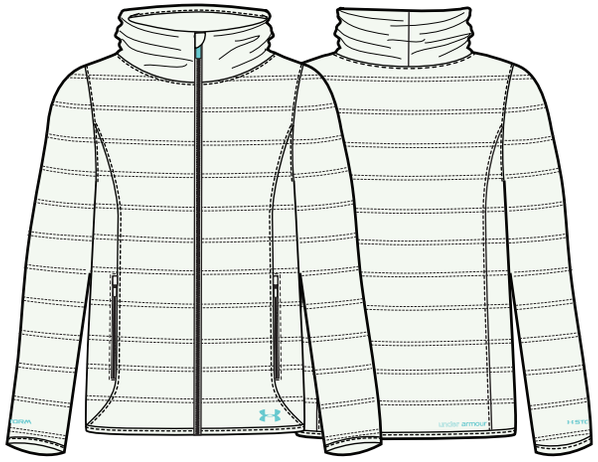

130
Ivory
Breathtaking Blue

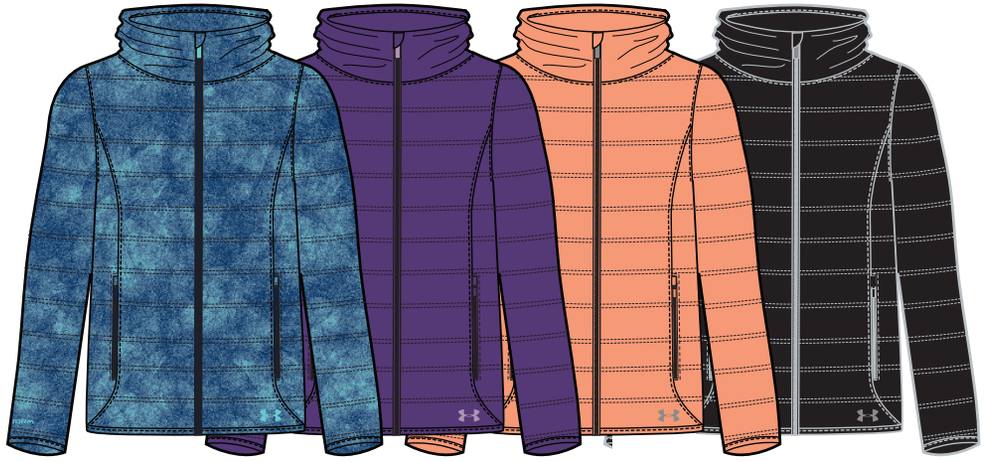

400
Russian Nights
Breathtaking Blue

500
Twilight Purple
Sugar Plum

864
Afterglow
Steeple Gray

001
Black
Steeple Gray

#1250447 | **$174.99** | SEMI-FITTED

FEATURES
- UA STORM
- PRIMALOFT® GOLD INSULATION
- COLDGEAR® INFRARED PRINTED INTERIOR
- SLIGHTLY RUCHED QUILTING PATTERN
- SECURE HAND POCKETS WITH AUDIO PORT
- PACKS INTO HAND POCKET

FABRIC TECH
Shell: 30D 100% Nylon
Lining: 100% Polyester
Insulation: Primaloft® Gold
80g Body, 60g Sleeves

SIZES
XS-XL

UA COLDGEAR® INFRARED HOODED SOFTERSHELL

#1246820 | **$174.99** | SEMI-FITTED

FEATURES

- UA STORM
- 4-WAY STRETCH, 3-LAYER SOFTERSHELL
- KNIT FACE WITH FLEECE INTERIOR
- WINDPROOF, WATERPROOF BREATHABLE LAMINATE
- COLDGEAR® INFRARED PRINTED INTERIOR
- WIDE RIBBED CUFFS AND HEM
- SECURE HAND AND CHEST POCKET WITH AUDIO PORT
- EMBOSSED PATTERN & PRINT ON SELECT COLORWAYS
- UA MAGZIP MAGNETICALLY CONNECTS FOR QUICK AND EASY ZIPPING

FABRIC TECH

320g
100% Polyester

SIZES

XS-XL

500
Twilight Purple
Sugar Plum

864
Afterglow (Embossed)
Steeple Gray

400
Russian Nights
Afterglow
Ivory

001
Black
Sugar Plum

UA COLDGEAR® INFRARED SOFTERSHELL
JACKET

#1247031 | $149.99 | SEMI-FITTED

400
Breathtaking Blue (Embossed)
Russian Nights

600
Fuchsia Rose
Steeple Gray

401
Russian Nights
Breathtaking Blue

130
Ivory
Steeple Gray

001
Black
Steeple Gray

FEATURES

- UA STORM
- 4-WAY STRETCH, 3-LAYER SOFTERSHELL
- KNIT FACE WITH FLEECE INTERIOR
- WINDPROOF, WATERPROOF BREATHABLE LAMINATE
- COLDGEAR® INFRARED PRINTED INTERIOR
- SECURE HAND POCKET WITH AUDIO PORT
- EMBOSSED PATTERN & PRINT ON SELECT COLORWAYS
- UA MAGZIP MAGNETICALLY CONNECTS FOR QUICK AND EASY ZIPPING

FABRIC TECH
320g
100% Polyester

SIZES
XS-XL

UA COLDGEAR® INFRARED ECHOS COTTON
SOFTSHELL

#1246821 | **$124.99** | SEMI-FITTED

FEATURES

- UA STORM
- STRETCH 3-LAYER SOFTSHELL
- COTTON KNIT FACE WITH FLEECE INTERIOR
- WINDPROOF, WATERPROOF BREATHABLE LAMINATE
- COLDGEAR® INFRARED PRINTED INTERIOR
- SECURE HAND AND CHEST POCKET WITH AUDIO PORT
- UA MAGZIP MAGNETICALLY CONNECTS FOR QUICK AND EASY ZIPPING

FABRIC TECH
340g
60% Cotton/ 40% Poly

SIZES
XS-XL

500
Twilight Purple
Sugar Plum

400
Breathtaking Blue
Russian Nights

005
Asphalt Heather
Black

UA EXTREME COLDGEAR®
JACKET

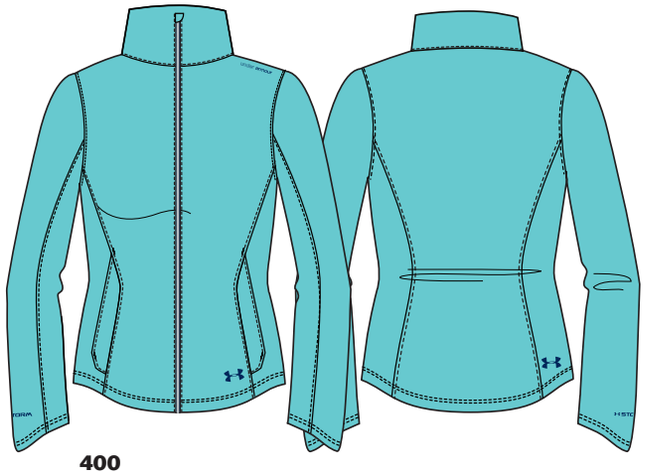

400
Breathtaking Blue
Russian Nights

130
Ivory
Breathtaking Blue

500
Twilight Purple
Sugar Plum

001
Black
Steeple Gray

#1247033 | **$99.99** | SEMI-FITTED

FEATURES

- UA STORM
- ADVANCED HIGH-LOFT FLEECE TRAPS HEAT FOR UNRIVALED WARMTH WITHOUT EXCESSIVE WEIGHT
- MICROBRUSHED FACE FOR ULTRA-SOFT FEEL
- SIGNATURE MOISTURE TRANSPORT SYSTEM WICKS SWEAT AWAY FROM THE BODY
- WARM HAND POCKETS WITH ZIP CLOSURE AND AUDIO PORT

FABRIC TECH
9.52 oz
100% Polyester

SIZES
XS-XL

STORM WATER-RESISTANT

WINTERSWEET
FZ HOODY

#1240071 | **$99.99** | SEMI-FITTED

FEATURES

- UA STORM
- SWEATER-KNIT FLEECE FABRIC FEELS SOFT AND COMFORTABLE, BUT PERFORMS LIKE UA
- EXTENDED LENGTH FOR MORE COVERAGE
- LOW-PROFILE 3-PIECE HOOD
- SECURE HAND POCKETS WITH INTERNAL AUDIO PORT

FABRIC TECH

9.72 oz
100% Polyester

SIZES

XS-XL

STORM WATER-RESISTANT

400
Russian Nights
Breathtaking Blue

600
Fuchsia Rose
Steeple Gray

001
Black
Elemental

100
White
Charcoal

500
Twilight Purple
Sugar Plum

SHELL

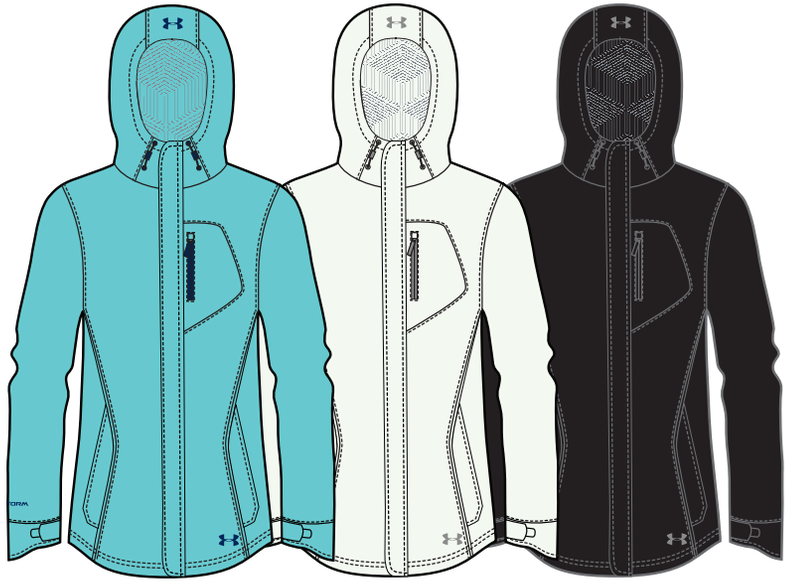

COMPONENT

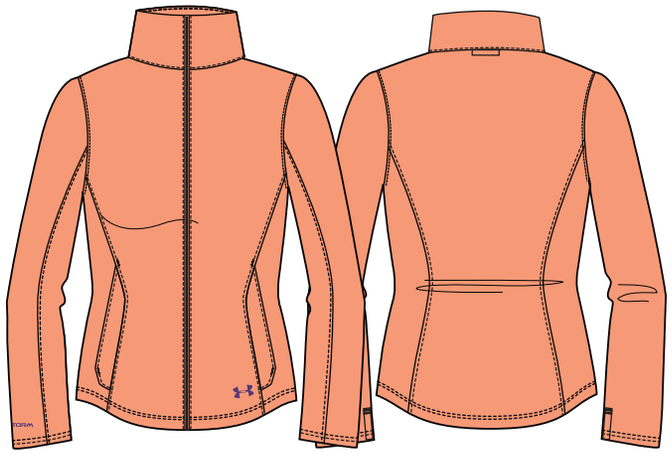

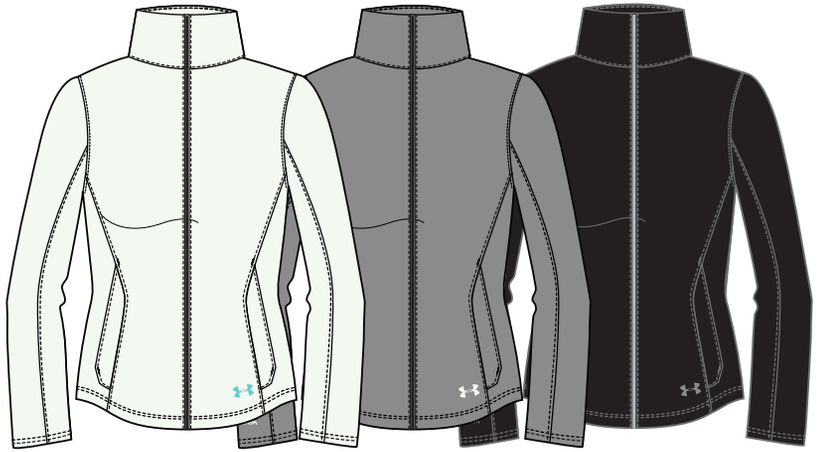

500
Twilight Purple
Afterglow
Afterglow

400
Breathtaking Blue
Russian Nights
Ivory

130
Ivory
Steeple Gray
Steeple Gray

001
Black
Steeple Gray
Black

UA COLDGEAR® SIENNA 3-IN-1
JACKET

#1247027 | **$199.99** | SEMI-FITTED

FEATURES

SHELL:

UA STORM

CRITICALLY TAPED SEAMS

2-LAYER SHELL WITH DROP LINER

COLDGEAR® INFRARED PRINTED INTERIOR

HOOD ADJUSTMENT

SECURE CHEST/ AUDIO POCKET

UA MAGZIP MAGNETICALLY CONNECTS FOR QUICK AND EASY ZIPPING

COMPONENT JACKET:

UA STORM

EXTREME COLDGEAR® ADVANCED HIGH-LOFT FLEECE TRAPS HEAT FOR UNRIVALED WARMTH WITHOUT EXCESSIVE WEIGHT

MICROBRUSHED FACE FOR ULTRA-SOFT FEEL

ZIP IN WITH HOOK AND LOOP AT CUFFS AND BACK NECK

FABRIC TECH

Shell: 100% Polyester
Lining: 100% Polyester
Component: 9.52 oz / 100% Polyester

SIZES

XS-XL

Shell:

Component:

MTN COLLECTION W

coldgear® INFRARED

STAY WARMER LONGER.

400
Russian Nights
Breathtaking Blue

UA COLDGEAR® INFRARED RUBIE
JACKET

#1246802 | **$349.99** | LOOSE FIT

FEATURES

- RATED 20,000MM/20,000G ARMOURSTORM® WATERPROOF/BREATHABLE CONSTRUCTION
- PRIMALOFT® GOLD INSULATION CERAMIC BLEND
- FULLY TAPED SEAMS AND WATERPROOF ZIPPERS
- COLDGEAR® INFRARED PRINTED INTERIOR
- MESH-BACKED CORE VENTS
- RECCO®
- 3-PIECE HELMET COMPATIBLE HOOD WITH BACK ZIP EXPANDER AND REMOVABLE FUR TRIM
- STRETCH POWDER SKIRT
- IN-POCKET HEM ADJUSTERS
- COLDGEAR® CUFFS
- ARM STASH POCKET
- SECURE AUDIO POCKET
- GOGGLE POCKET AND REMOVABLE CHAMOIS GOGGLE WIPE
- PASS POCKET AND D-RING
- SUPER FURRY IN COLLAR

FABRIC TECH

Shell: 100% Polyester
Lining: 100% Polyester
Insulation: Primaloft® Gold Insulation Ceramic Blend
100g Body / 60g Sleeves

SIZES

XS-XL

UA COLDGEAR® INFRARED GLIDER
JACKET

#1246803 | **$249.99** | LOOSE FIT

FEATURES

- RATED 10,000MM/10,000G ARMOURSTORM® WATERPROOF/BREATHABLE CONSTRUCTION
- PRIMALOFT® INSULATION
- FULLY TAPED SEAMS WITH WATERPROOF ZIPPERS AT CENTER FRONT AND CHEST POCKET
- COLDGEAR® INFRARED PRINTED INTERIOR
- MESH-BACKED CORE VENTS
- 3-PIECE HELMET COMPATIBLE HOOD WITH BACK ZIP EXPANDER
- STRETCH POWDER SKIRT
- IN-POCKET HEM ADJUSTERS
- COLDGEAR® CUFFS
- SECURE, INTERNAL AUDIO POCKET
- GOGGLE POCKET AND REMOVABLE CHAMOIS GOGGLE WIPE
- PASS POCKET AND D-RING
- SUPER FURRY IN COLLAR
- COLORWAY 001: ALL OVER FAUX LEATHER CONSTRUCTION

001
Black
Ivory

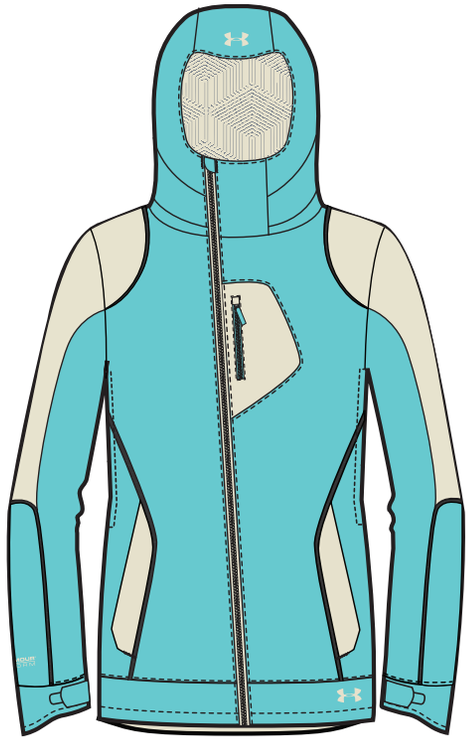

400
Breathtaking Blue
Ivory

FABRIC TECH

Shell: 100% Polyester
Lining: 100% Polyester
Insulation: Primaloft® Silver
100g Body / 60g Sleeves

SIZES

XS-XL

401
Breathtaking Blue
Ivory

130
Ivory
Afterglow

400
Russian Nights
Afterglow
Ivory

001
Black
Ivory

UA COLDGEAR® INFRARED HIERARCH
JACKET

#1246805 | **$199.99** | LOOSE FIT

FEATURES

- RATED 10,000MM/10,000G ARMOURSTORM® WATERPROOF/BREATHABLE CONSTRUCTION
- PRIMALOFT® INSULATION
- FULLY TAPED SEAMS
- COLDGEAR® INFRARED PRINTED INTERIOR
- HELMET COMPATIBLE HOOD
- COLDGEAR® CUFFS
- MESH-BACKED CORE VENTS
- POWDER SKIRT
- IN-POCKET HEM ADJUSTERS
- SECURE, CHEST POCKET WITH WATERPROOF ZIPPER
- GOGGLE POCKET
- D-RING
- SUPER FURRY IN COLLAR

FABRIC TECH

Shell: 100% Polyester
Lining: 100% Polyester
Insulation: Primaloft® Silver
100g Body / 60g Sleeves

SIZES

XS-XL

UA COLDGEAR® INFRARED CEDAR MTN
JACKET

#1246814 | $139.99 | SEMI-FITTED

FEATURES
- UA STORM
- PLAID WOVEN FACE
- PRIMALOFT® INSULATION
- COLDGEAR® INFRARED PRINTED INTERIOR
- FIXED HOOD
- SNAP CLOSURE FRONT
- SECURE HAND POCKETS WITH AUDIO PORT

FABRIC TECH
Shell: 100% Polyester
Lining: 100% Polyester
Insulation: Primaloft® Silver
60g Body / 40g Sleeves

SIZES
XS-XL

001
Steeple Gray
Russian Nights
Ivory

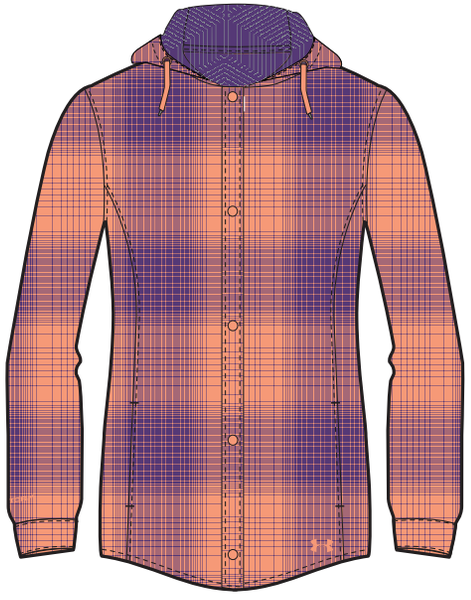

500
Twilight Purple
Afterglow
Afterglow

SHELL

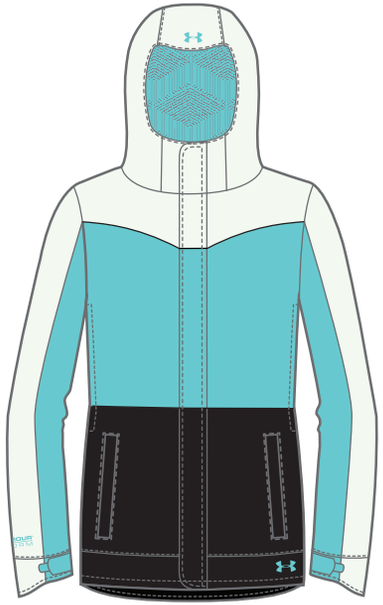

COMPONENT

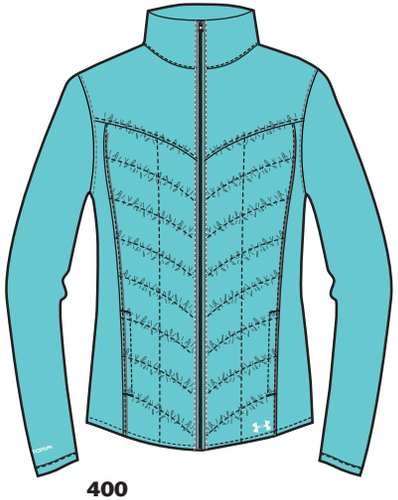

400
Breathtaking Blue
Ivory
Ivory

001
Black
Ivory
Black

UA COLDGEAR® INFRARED VALLEYS 3-IN-1
JACKET

#1250625 | **$274.99** | LOOSE FIT

FEATURES

SHELL:

RATED 10,000MM/10,000G ARMOURSTORM® WATERPROOF/BREATHABLE CONSTRUCTION
2-LAYER SHELL WITH DROP LINER
FULLY TAPED SEAMS
COLDGEAR® INFRARED PRINTED INTERIOR
HELMET COMPATIBLE HOOD
MESH-BACKED CORE VENTS
SECURE, INTERNAL AUDIO POCKET
D-RING
POWDER SKIRT
IN-POCKET HEM ADJUSTERS
GOGGLE POCKET

COMPONENT JACKET:

UA STORM
PRIMALOFT® INSULATION
COLDGEAR® INFRARED PRINTED INTERIOR
ZIPS INTO SHELL
SECURE HAND POCKETS
SUPER FURRY IN COLLAR

FABRIC TECH

Shell: 100% Polyester
Lining: 100% Polyester
Component: 100% Nylon
Insulation: Primaloft® Silver 100g Body / 60g Sleeves

SIZES

XS-XL

Shell:

Component:

UA COLDGEAR® INFRARED QUEAN
PANT

#1246807 | **$159.99** | SEMI-FITTED

FEATURES

- RATED 10,000MM/10,000G ARMOURSTORM® WATERPROOF/BREATHABLE CONSTRUCTION
- PRIMALOFT® INSULATION
- FULLY TAPED SEAMS
- COLDGEAR® INFRARED PRINTED INTERIOR
- SECURE HAND POCKETS AND SNAP CLOSE, ENVELOPE STYLE BACK POCKETS
- INTERNAL WAIST ADJUSTMENT SYSTEM
- BUILT-IN BOOT GAITER WITH BOOT CLIP AND ZIP GUSSET
- INNER LEG VENTS WITH MESH BACKING
- PASS EYELET ON BELT LOOP

FABRIC TECH

Shell: 100% Polyester
Lining: 100% Polyester
Insulation: Primaloft® Silver 60g Body

SIZES

XS-XL

401
Russian Nights
Breathtaking Blue

402
Breathtaking Blue
Ivory

130
Ivory
Afterglow

400
Russian Nights
Afterglow
Ivory

001
Black
Ivory

PERFORMANCE LIFESTYLE W

401
Russian Nights
Afterglow
Ivory

400
Russian Nights
Breathtaking Blue

001
Black
Ivory

UA COLDGEAR® INFRARED ZENITH
FZ HOODY

#1246822 | **$99.99** | SEMI-FITTED

FEATURES
- UA STORM
- ARMOUR® FLEECE FABRICATION
- COLDGEAR® INFRARED PRINTED INTERIOR
- SECURE HAND POCKETS WITH AUDIO PORT
- RIB CUFF AND HEM CONSTRUCTION

FABRIC TECH
239g
100% Polyester

SIZES
XS-XL

UA RIVAL
HOODY

#1246825 | **$59.99** | SEMI-FITTED

FEATURES

UPDATED STORM ARMOUR® FLEECE IS LIGHTER, SOFTER, AND MORE COMFORTABLE THAN EVER

BRANDED FRONT LOGO INCORPORATES SEASONAL PRINTS

FRONT KANGAROO POCKET

FABRIC TECH
237g
100% Polyester

SIZES
XS-XL

STORM WATER-RESISTANT

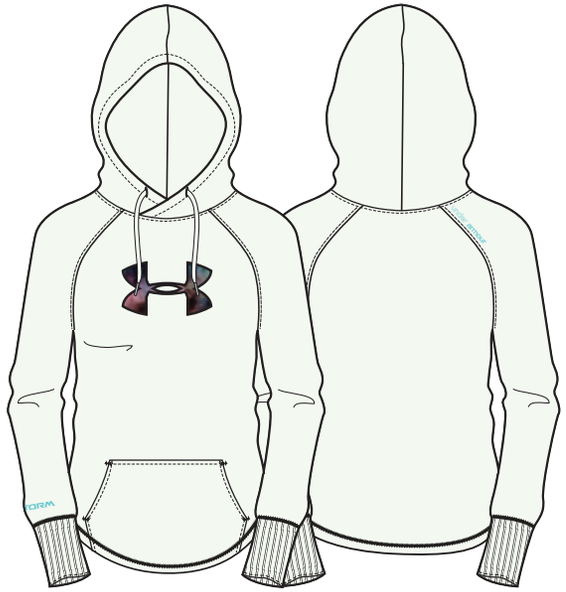

130
Ivory
Breathtaking Blue

400
Breathtaking Blue
Russian Nights

500
Twilight Purple
Sugar Plum

UA DELMA
1/4 ZIP

#1250331 | **$54.99** | SEMI-FITTED

FEATURES

UPDATED STORM ARMOUR® FLEECE IS LIGHTER, SOFTER, AND MORE COMFORTABLE THAN EVER

1/4 ZIP CONSTRUCTION

FABRIC TECH
237g
100% Polyester

SIZES
XS-XL

STORM WATER-RESISTANT

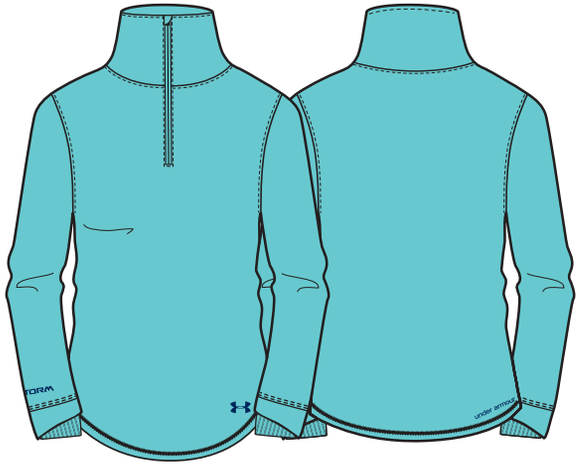

400
Breathtaking Blue
Russian Nights

130
Ivory
Steeple Gray

001
Black
Ivory

600
Fuchsia Rose
Ivory

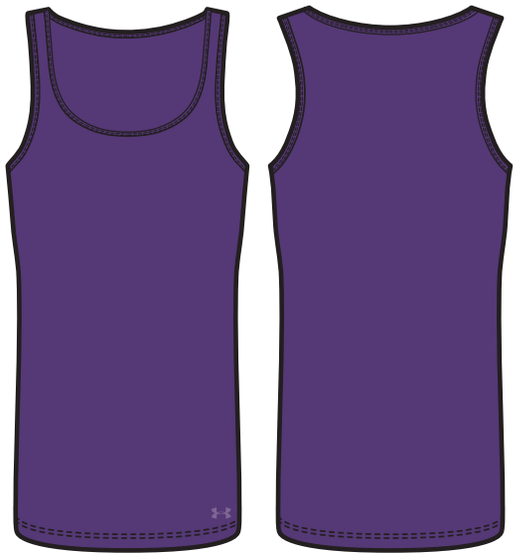

500
Twilight Purple
Twilight Purple

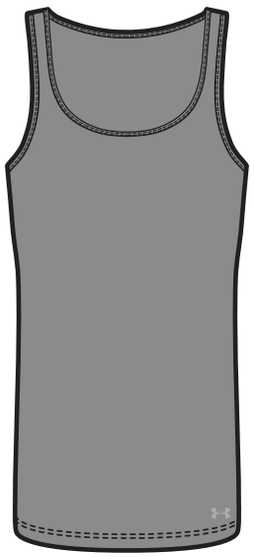

002
Steeple Gray
Steeple Gray

001
Black
Shadow

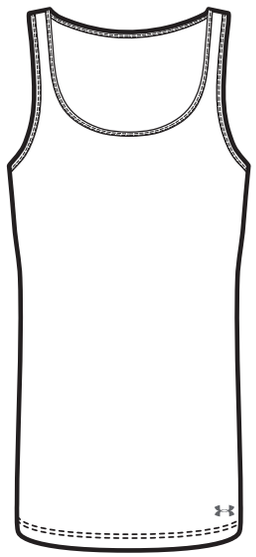

100
White
Shadow

UA NORTH STAR
RIB TANK

#1235548 | **$24.99** | FITTED

FEATURES
QUICK DRY, 2 X 2 RIB
GREAT LAYERING PIECE
IDEAL STRETCH AND RECOVERY

FABRIC TECH
65% Polyester / 35% Rayon

SIZES
XS-XL

UNDER ARMOUR. CHARGED WOOL

WOOL HAS ALWAYS KEPT YOU WARM. NOW IT KEEPS YOU LIGHT & DRY, TOO.

DEVO

FLAT FACED WITH TEXTURED-BACK TRAPS HEAT AND THE COLDGEAR® INFRARED PRINT HELPS HOLD WARMTH LONGER.

EVO

DUAL-LAYER FABRIC WITH COLDGEAR® INFRARED PRINT GIVES YOU AN ULTRA-WARM INTERIOR AND A SLICK, FAST-DRYING EXTERIOR.

THIS IS YOUR ARMOUR.

WEAR IT TO BE WARM, DRY, AND LIGHT.

UA BASE FITS NICE AND CLOSE TO SKIN, BUT IT'S NOT TIGHT. IT WICKS SWEAT AND KEEPS YOU COMFORTABLE NO MATTER WHAT YOU GET INTO. UA BASE FEATURES A THERMAL GRID FABRIC THAT'S ULTRA SOFT AND TRAPS HEAT LIKE A BEAST. AS YOUR BODY HEAT RISES, THE SIGNATURE MOISTURE TRANSPORT SYSTEM WICKS SWEAT AWAY FROM YOUR BODY TO KEEP YOU WARM AND DRY. DON'T LET THE COLD STOP YOU. STOP THE COLD.

UA BASE™ SYSTEM

UA BASE™ 2.0	COLD / FROID	VERSATILE MID-WEIGHT LAYERING FOR COLD CONDITIONS AND A VARIETY OF ACTIVITY LEVELS.
UA BASE™ 3.0	EXTREME / EXTRÊME	AGGRESSIVE WARMTH FOR EXTREME COLD CONDITIONS AND A VARIETY OF ACTIVITY LEVELS.
UA BASE™ 4.0	BRUTAL / MORDANT	MEGA-GRID FLEECE INNOVATION FOR ULTRA-WARMTH IN BRUTALLY COLD CONDITIONS.

UA CHARGED WOOL
COZY NECK

#1246845 | **$94.99** | FITTED

FEATURES

PLAITED WOOL CONSTRUCTION FOR OPTIMAL WARM AND PERFORMANCE ATTRIBUTES

100% MERINO WOOL NEXT TO SKIN

STRATEGICALLY PLACED FLATLOCK SEAMS FOR COMFORT AND ANTI-CHAFE

FABRIC TECH
5.3 oz
50% Merino Wool / 50% Polyester

SIZES
XS-XL

500
Twilight Purple
Charcoal
Afterglow

UA CHARGED WOOL
CREW

#1246868 | **$89.99** | FITTED

FEATURES

PLAITED WOOL CONSTRUCTION FOR OPTIMAL WARM AND PERFORMANCE ATTRIBUTES

100% MERINO WOOL NEXT TO SKIN

STRATEGICALLY PLACED FLATLOCK SEAMS FOR COMFORT AND ANTI-CHAFE

FABRIC TECH
5.3 oz
50% Merino Wool / 50% Polyester

SIZES
XS-XL

500
Twilight Purple
Charcoal
Afterglow

019
Charcoal
Twilight Purple
Afterglow

UA CHARGED WOOL
LEGGING

#1246846 | **$89.99** | FITTED

FEATURES

PLAITED WOOL CONSTRUCTION FOR OPTIMAL WARM AND PERFORMANCE ATTRIBUTES

100% MERINO WOOL NEXT TO SKIN

STRATEGICALLY PLACED FLATLOCK SEAMS FOR COMFORT AND ANTI-CHAFE

FABRIC TECH

5.3 oz
50% Merino Wool / 50% Polyester

SIZES

XS-XL

UA COLDGEAR® INFRARED DEVO
HOODY

#1246864 | **$79.99** | FITTED

FEATURES

FLAT FACED FABRIC WITH TEXTURED BACK PROVIDING WARMTH WITHOUT THE WEIGHT

COLDGEAR® INFRARED PRINTED INTERIOR

RIBBED DETAILS FOR A LIFESTYLE HOMAGE WITHOUT SACRIFICING PERFORMANCE

THUMB HOLES

FABRIC TECH
6.9 oz
87% Polyester / 13% Elastane

SIZES
XS-XL

005
Asphalt Heather
Steeple Gray

401
Russian Nights
Afterglow
Ivory

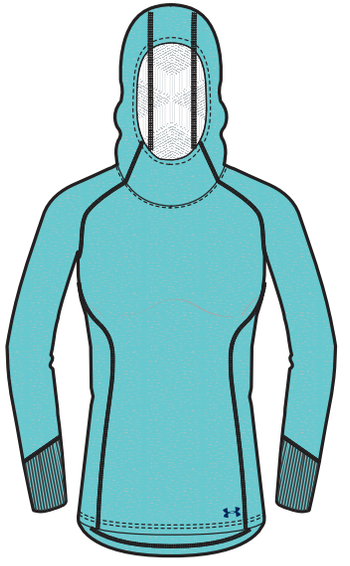

402
Breathtaking Blue
Russian Nights

UA COLDGEAR® INFRARED DEVO
COZY NECK

#1246847 | **$69.99** | FITTED

FEATURES

FLAT FACED FABRIC WITH TEXTURED BACK PROVIDING WARMTH WITHOUT THE WEIGHT

COLDGEAR® INFRARED PRINTED INTERIOR

RIBBED DETAILS FOR A LIFESTYLE HOMAGE WITHOUT SACRIFICING PERFORMANCE

EXTENDED NECK CONSTRUCTION THAT CAN BE PULLED OVER FACE FOR ADDED WARMTH

THUMB HOLES

FABRIC TECH
6.9 oz
87% Polyester / 13% Elastane

SIZES
XS-XL

500
Twilight Purple
Afterglow

005
Asphalt Heather
Steeple Gray

400
Russian Nights
Breathtaking Blue

400
Russian Nights
Breathtaking Blue

401
Russian Nights
Afterglow
Ivory

005
Asphalt Heather
Steeple Gray

UA COLDGEAR® INFRARED DEVO
LEGGING

#1249183 | **$69.99** | FITTED

FEATURES

FLAT FACED FABRIC WITH TEXTURED BACK PROVIDING WARMTH WITHOUT THE WEIGHT

COLDGEAR® INFRARED PRINTED INTERIOR

RIBBED DETAILS FOR A LIFESTYLE HOMAGE WITHOUT SACRIFICING PERFORMANCE

RIB WAISTBAND CONSTRUCTION

FABRIC TECH
6.9 oz
87% Polyester / 13% Elastane

SIZES
XS-XL

UA COLDGEAR® INFRARED EVO
HOODY

#1238259 | **$64.99** | FITTED

FEATURES
- UA EVO COLDGEAR® FABRIC FOR WARMTH AND MOISTURE MANAGEMENT
- COLDGEAR® INFRARED PRINTED INTERIOR
- FLATLOCK STITCHING
- THUMB HOLES

FABRIC TECH
7.2 oz
87% Polyester / 13% Elastane

SIZES
XS-XL

400
Russian Nights
Breathtaking Blue

864
Afterglow
Steeple Gray

100
White
Charcoal

001
Black
Elemental

UA COLDGEAR® INFRARED EVO
MOCK

#1238261 | **$54.99** | FITTED

FEATURES
- UA EVO COLDGEAR® FABRIC FOR WARMTH AND MOISTURE MANAGEMENT
- COLDGEAR® INFRARED PRINTED INTERIOR
- FLATLOCK STITCHING

FABRIC TECH
7.2 oz
87% Polyester / 13% Elastane

SIZES
XS-XL

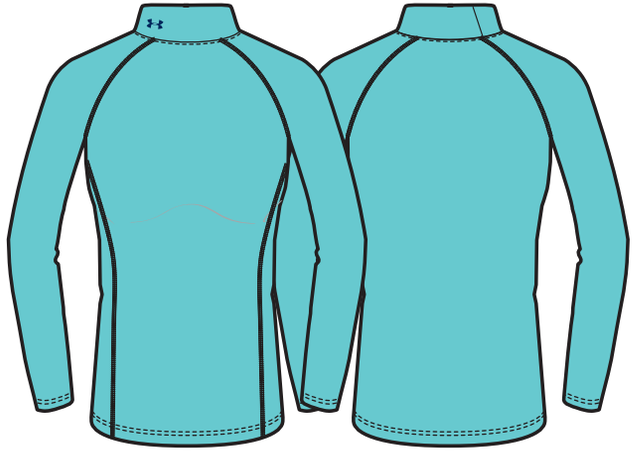

400
Breathtaking Blue
Russian Nights

001
Black
Elemental

500
Twilight Purple
Sugar Plum

100
White
Charcoal

600
Fuchsia Rose
Steeple Gray

001
Black
Elemental

UA COLDGEAR® INFRARED EVO
PANT

#1238263 | **$64.99** | FITTED

FEATURES

UA EVO COLDGEAR® FABRIC FOR WARMTH AND MOISTURE MANAGEMENT

COLDGEAR® INFRARED PRINTED INTERIOR

FLATLOCK STITCHING

WINNER WAISTBAND CONSTRUCTION WITH HIDDEN KEY POCKET

FABRIC TECH
7.2 oz
87% Polyester / 13% Elastane

SIZES
XS-XL

001
Black
Elemental

UA COLDGEAR® INFRARED EVO
LEGGING

#1238262 | **$54.99** | FITTED

FEATURES

UA EVO COLDGEAR® FABRIC FOR WARMTH AND MOISTURE MANAGEMENT

COLDGEAR® INFRARED PRINTED INTERIOR

FLATLOCK STITCHING

WINNER WAISTBAND CONSTRUCTION

FABRIC TECH
7.2 oz
87% Polyester / 13% Elastane

SIZES
XS-XL

UA BASE™ 2.0
CREW

#1239707 | **$54.99** | FITTED

FEATURES
- FLATLOCK STITCHING
- ERGONOMIC SEAM PLACEMENT
- THUMB HOLES
- RAGLAN SLEEVES
- ARMOURBLOCK® ANTI-ODOR TECHNOLOGY

FABRIC TECH
4.9 oz
93% Polyester / 7% Elastane

SIZES
XS-XL

001
Black
Cortez

UA BASE™ 2.0
LEGGING

#1239710 | **$54.99** | FITTED

FEATURES
- FLATLOCK STITCHING
- ERGONOMIC SEAM PLACEMENT
- ARMOURBLOCK® ANTI-ODOR TECHNOLOGY

FABRIC TECH
4.9 oz
93% Polyester / 7% Elastane

SIZES
XS-XL

001
Black
Cortez

UA BASE™ 3.0
CREW

#1239711 | $74.99 | FITTED

FEATURES
- FLATLOCK STITCHING
- ERGONOMIC SEAM PLACEMENT
- THUMB HOLES
- RAGLAN SLEEVES
- ARMOURBLOCK® ANTI-ODOR TECHNOLOGY

FABRIC TECH
7.0 oz
93% Polyester / 7% Elastane

SIZES
XS-XL

001
Black
Cortez

UA BASE™ 3.0
LEGGING

#1239713 | $74.99 | FITTED

FEATURES
- FLATLOCK STITCHING
- ERGONOMIC SEAM PLACEMENT
- ARMOURBLOCK® ANTI-ODOR TECHNOLOGY

FABRIC TECH
7.0 oz
93% Polyester / 7% Elastane

SIZES
XS-XL

001
Black
Cortez

UA BASE™ 4.0
CREW

#1239714 | $84.99 | FITTED

FEATURES
- FLATLOCK STITCHING
- ERGONOMIC SEAM PLACEMENT
- THUMB HOLES
- RAGLAN SLEEVES
- ARMOURBLOCK® ANTI-ODOR TECHNOLOGY

FABRIC TECH
Body: 7.25 oz
96% Polyester/ 4% Elastane
Cuffs/Neck: 4.5 oz
93% Polyester/ 7% Elastane

SIZES
XS-XL

001
Black
Cortez

UA BASE™ 4.0
LEGGING

#1239715 | $84.99 | FITTED

FEATURES
- FLATLOCK STITCHING
- ERGONOMIC SEAM PLACEMENT
- ARMOURBLOCK® ANTI-ODOR TECHNOLOGY

FABRIC TECH
Body: 7.25 oz
96% Polyester/ 4% Elastane
Cuffs: 4.5 oz
93% Polyester/ 7% Elastane

SIZES
XS-XL

001
Black
Cortez

UA TECH™
SS TEE

#1228321 | $24.99 | SEMI-FITTED

001
Black
Silver

100
White
Silver

090
Carbon Heather
Silver

050
Warm HTHR
Black

400
Russian Nights
Metallic Silver

Ship:
7/1 - 9/15

604
Fuschia Rose
Metallic Silver

Ship:
10/1 - 11/15

507
Twilight Purple
Metallic Silver

Ship:
10/1 - 11/15

FEATURES

- LIGHTWEIGHT, BRUSHED FABRICATION WITH SOFT, COMFORTABLE HAND
- SUPERIOR MOISTURE TRANSPORT AND ENHANCED DRY TIMES
- DEEPER V-NECK FEATURES 1X1 RIB COLLAR
- RAGLAN CONSTRUCTION AND FLAT SEAMING FOR COMFORT AND MOBILITY
- ARMOURBLOCK® ANTI-ODOR TECHNOLOGY
- IRIDESCENT LOGO ON SEASONAL COLORS

FABRIC TECH
3.88 oz
100% Polyester

SIZES
XS-XL

UA TECH™
LS TEE

#1232504 | **$29.99** | SEMI-FITTED

FEATURES

LIGHTWEIGHT, BRUSHED FABRICATION WITH SOFT, COMFORTABLE HAND

SIGNATURE MOISTURE TRANSPORT SYSTEM WICKS SWEAT TO KEEP YOU DRY AND LIGHT

LIGHTWEIGHT STRETCH CONSTRUCTION IMPROVES MOBILITY FOR FULL RANGE OF MOTION

ARMOURBLOCK® ANTI-ODOR TECHNOLOGY

FABRIC TECH
3.88 oz
100% Polyester

SIZES
XS-XL

090
Carbon Heather
Silver

001
Black
Silver

CHARGED COTTON® UNDENIABLE
LS

#1248668 | **$34.99** | SEMI-FITTED

FEATURES

COTTON-RICH TRI-BLEND FABRIC

SIGNATURE MOISTURE TRANSPORT SYSTEM WICKS SWEAT TO KEEP YOU DRY AND LIGHT

LIGHTWEIGHT STRETCH CONSTRUCTION IMPROVES MOBILITY AND MAINTAINS SHAPE

ARMOURBLOCK® ANTI-ODOR TECHNOLOGY

FABRIC TECH
130g
55% Cotton / 34% Polyester
11% Rayon

SIZES
XS-XL

019
Charcoal
Black
Black

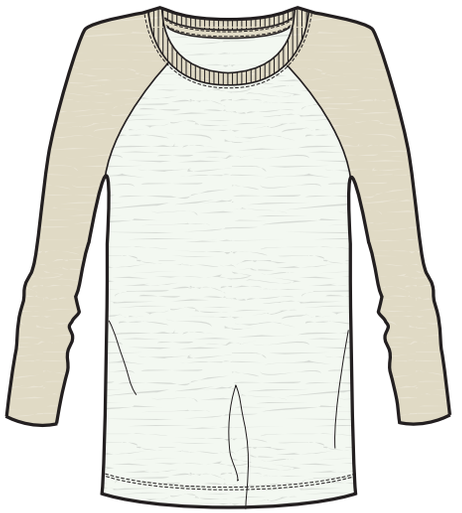

130
Ivory
Marzipan

001
Black
Black

090
Carbon Heather
Graphite

ARMOUR® FLEECE
FZ HOODY

#1248644 | **$69.99** | SEMI-FITTED

FEATURES
- UA STORM
- ARMOUR® FLEECE FABRICATION
- SOFT, BRUSHED INNER LAYER TRAPS HEAT FOR ALL-DAY WARMTH AND COMFORT
- RIBBED CUFFS AND HEM

FABRIC TECH
237g
100% Polyester

SIZES
XS-XL

STORM WATER-RESISTANT

001
Black
Black

090
Carbon Heather
Graphite

ARMOUR® FLEECE
PANT

#1248645 | **$59.99** | FITTED

FEATURES
- UA STORM
- ARMOUR® FLEECE FABRICATION
- SOFT, BRUSHED INNER LAYER TRAPS HEAT FOR ALL-DAY WARMTH AND COMFORT
- WIDE RIBBED WAISTBAND
- SIDE HAND POCKETS
- 32" INSEAM

FABRIC TECH
237g
100% Polyester

SIZES
XS-XL

STORM WATER-RESISTANT

ARMOUR BRA™ PROTÉGÉE A

#1236586 | $49.99 | COMPRESSION

FEATURES

BUILT FOR HIGH-IMPACT SUPPORT

ARMOURBLOCK®

POWER MESH BACK PANEL OFFERS SUPERIOR BREATHABILITY

FAST ZIP FRONT FEATURES A CHAFE-FREE HOOK & EYE CLOSURE FOR EXTRA SECURITY

SIZES
32A-38A

FABRIC TECH
90% Polyester
10% Elastane

001
Black
Starfruit
Silver

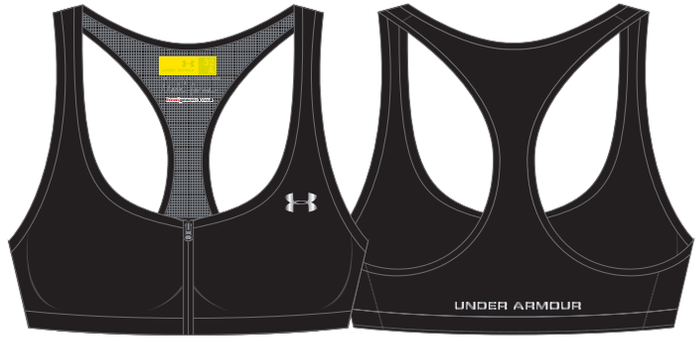

ARMOUR BRA™ PROTÉGÉE B

#1236589 | $49.99 | COMPRESSION

FEATURES

BUILT FOR HIGH-IMPACT SUPPORT

ARMOURBLOCK®

POWER MESH BACK PANEL OFFERS SUPERIOR BREATHABILITY

FAST ZIP FRONT FEATURES A CHAFE-FREE HOOK & EYE CLOSURE FOR EXTRA SECURITY

SIZES
32B-38B

FABRIC TECH
90% Polyester
10% Elastane

001
Black
Break
Silver

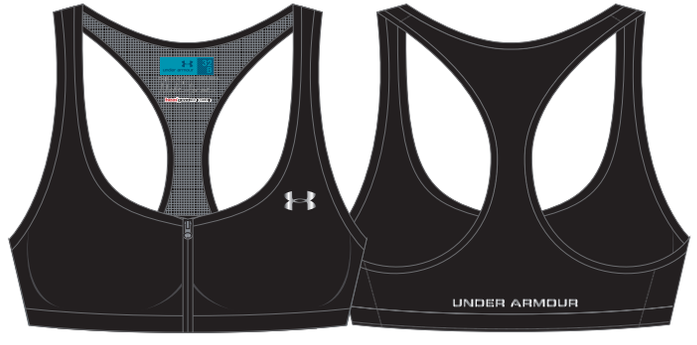

ARMOUR BRA™ PROTÉGÉE C

#1236590 | $49.99 | COMPRESSION

FEATURES

BUILT FOR HIGH-IMPACT SUPPORT

ARMOURBLOCK®

POWER MESH BACK PANEL OFFERS SUPERIOR BREATHABILITY

FAST ZIP FRONT FEATURES A CHAFE-FREE HOOK & EYE CLOSURE FOR EXTRA SECURITY

SIZES
32C-38C

FABRIC TECH
90% Polyester
10% Elastane

001
Black
Elderberry
Silver

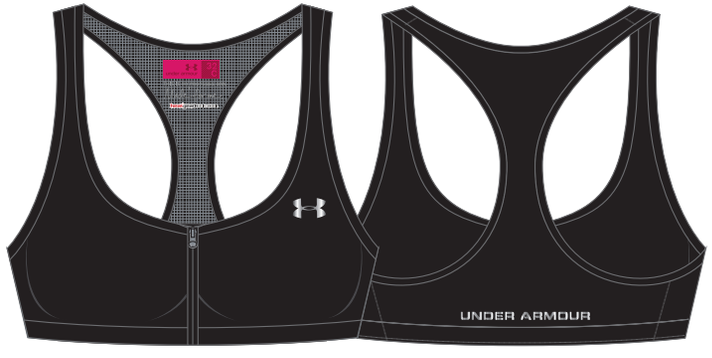

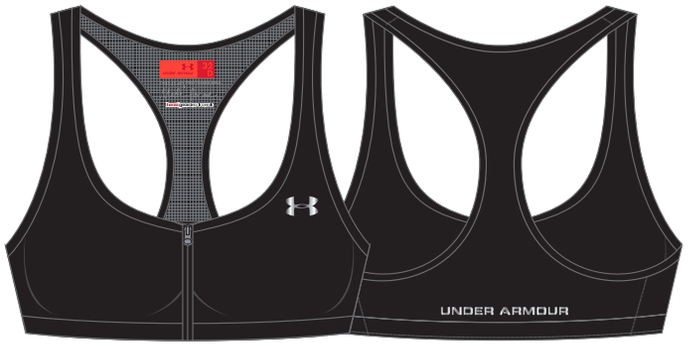

001
Black
Fire
Silver

ARMOUR BRA™ PROTÉGÉE D

#1236592 | $49.99 | COMPRESSION

FEATURES

- BUILT FOR HIGH-IMPACT SUPPORT
- ARMOURBLOCK®
- POWER MESH BACK PANEL OFFERS SUPERIOR BREATHABILITY
- FAST ZIP FRONT FEATURES A CHAFE-FREE HOOK & EYE CLOSURE FOR EXTRA SECURITY

SIZES
32D-38D

FABRIC TECH
90% Polyester
10% Elastane

001
Black
Viola
Silver

ARMOUR BRA™ PROTÉGÉE DD

#1236593 | $49.99 | COMPRESSION

FEATURES

- BUILT FOR HIGH-IMPACT SUPPORT
- ARMOURBLOCK®
- POWER MESH BACK PANEL OFFERS SUPERIOR BREATHABILITY
- FAST ZIP FRONT FEATURES A CHAFE-FREE HOOK & EYE CLOSURE FOR EXTRA SECURITY

SIZES
32DD-38DD

FABRIC TECH
90% Polyester
10% Elastane

100
Black
Black
White

001
White
White
Aluminum

040
Granite
Black
Black

UA STILL GOTTA HAVE IT BRA

#1236768 | $24.99 | COMPRESSION

FEATURES

- SUPER-SMOOTH, DOUBLE-LAYER HEATGEAR® FABRIC DELIVERS SUPERIOR NEXT-TO-SKIN FEEL AND LASTING COMFORT
- BUILT FOR MID-IMPACT SUPPORT
- SIGNATURE MOISTURE TRANSPORT SYSTEM WICKS SWEAT TO KEEP YOU COOL, DRY, AND LIGHT
- LIGHTWEIGHT, 4-WAY STRETCH CONSTRUCTION
- BEST FOR A TO C CUP SIZES

SIZES
XS - XL

FABRIC TECH
90% Polyester
10% Elastane

UA COLDGEAR® INFRARED STORM
STEALTH

#1249436 | $49.99

FEATURES
BACK OF HAND

STORM FLEECE-LINED SOFTSHELL CONSTRUCTION
IS WIND AND WATER RESISTANT

COLDGEAR® INFRARED LINER KEEPS YOU WARMER, LONGER

PALM

INTEGRATED TECH TOUCH TECHNOLOGY
SO YOU CAN KEEP YOUR GLOVES ON

SILICONE PRINT FOR EXTRA GRIP

FABRIC TECH
Nylon Softshell / Synthetic PU

SIZES
SM-L

001
Black
Black
Steeple Gray

UA CORE
LINER

#1249437 | $39.99

FEATURES
BACK OF HAND

COLDGEAR® INFRARED POWERSTRETCH
MATERIAL KEEPS YOU WARMER LONGER

PALM

INTEGRATED TECH TOUCH TECHNOLOGY
SO YOU CAN KEEP YOUR GLOVES ON

SILICONE PRINT FOR EXTRA GRIP

FABRIC TECH
Spandex / Polyester

SIZES
SM-L

001
Black
Black
Steeple Gray

130
Ivory
Ivory
Metallic Pewter

001
Black
Black
Metallic Pewter

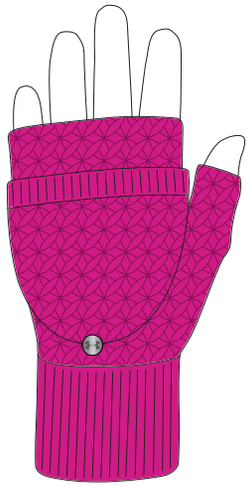

600
Fuschia Rose
Fuschia Rose
Metallic Pewter

400
Russian Nights
Russian Nights
Siberian Iris

COFFEE RUN
GLOVE

#1249466 | **$24.99**

FEATURES

CABLE KNIT CONSTRUCTION WITH COLDGEAR® INFRARED LINING KEEPS YOU WARMER LONGER

MITTEN HOOD KEEPS YOUR FINGERS TOASTY

EXTENDED WRIST CUFF KEEPS THE ELEMENTS OUT

FABRIC TECH
Polyester Cable Knit

SIZES
SM-L

001
Black
Black
Reflective

UA GET SET GO
GLOVE

#1249406 | **$24.99**

FEATURES

BACK OF HAND

BUILT WITH COLDGEAR® INFRARED MATERIAL KEEPS YOU WARMER LONGER

REFLECTIVE TRIM FOR ADDED SAFETY

EXTENDED WRIST CUFF SEALS OUT THE ELEMENTS

PALM

INTEGRATED TECH TOUCH TECHNOLOGY SO YOU CAN KEEP YOUR GLOVES ON

SILICONE PRINT FOR EXTRA GRIP

FABRIC TECH
Polyester

SIZES
SM-L

SLOUCH
BEANIE

#1248308 | **$24.99**

FEATURES

LIGHTWEIGHT, BASIC JERSEY KNIT WITH A ROLL CUFF EDGE AND BOYFRIEND SLOUCH FIT

WOVEN LABEL WITH METALLIC UA WORDMARK

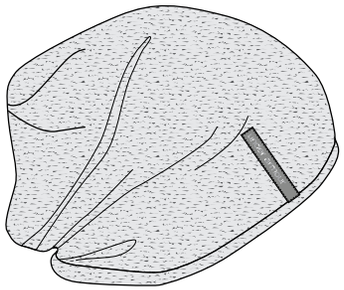

175
Silver Heather
Steeple Gray
Steeple Gray

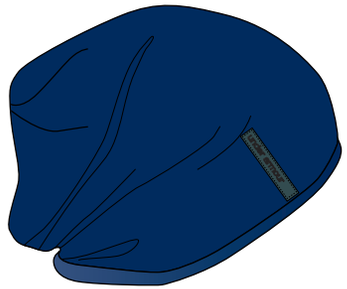

400
Russian Nights
Phantom Gray
Phantom Gray

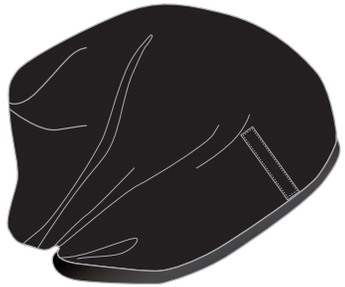

001
Black
Black
Black

FABRIC TECH
100% Acrylic

SIZES
OSFA

RETRO POM
BEANIE

#1248310 | **$24.99**

FEATURES

WOMEN'S JACQUARD KNIT BEANIE WITH WRAPPING UA WORD MARK

COMES WITH POM ON TOP AND STRIPED CUFF FOR A RETRO STYLE LOOK

001
Black
Ivory
Ivory

700
Siberian Iris
Russian Nights
Ivory

FABRIC TECH
100% Acrylic

SIZES
OSFA

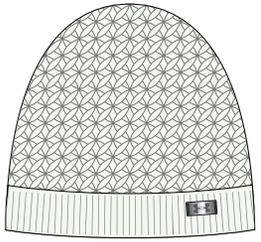

130
Ivory
Metallic Pewter
Metallic Pewter

001
Black
Metallic Pewter
Metallic Pewter

600
Fuschia Rose
Metallic Pewter
Metallic Pewter

400
Aquaduct
Metallic Pewter
Metallic Pewter

UA COFFEE RUN
BEANIE

#1248305 | **$24.99**

FEATURES
- CABLE KNIT BEANIE
- OFF CENTER, SMALL CUSTOM UA METAL TRIM FOR ADDED DETAILS
- LINED IN CGI FOR EXTRA WARMTH

SIZES
OSFA

FABRIC TECH
100% Acrylic

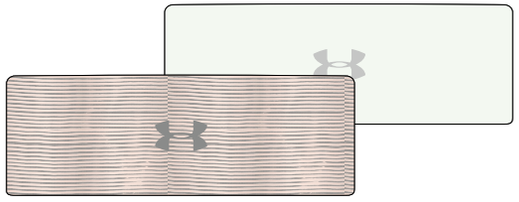

130
Natural Stripe
Ivory
Steeple
Steeple

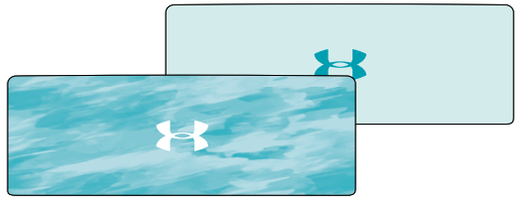

400
Handpainted Camo
Aquaduct
White
White

REVERSIBLE PRINTED
HEADBAND

#1248485 | **$19.99**

FEATURES
- REVERSIBLE, PRINT TO SOLID COLDGEAR® HEADBAND
- FRONT, CENTER SCREEN PRINT UA LOGO
- SMALL ROUCHING DETAIL ON BACK FOR FEMININE LOOK

SIZES
OSFM

FABRIC TECH
Shell: 100% Polyester
Lining: 94% Polyester / 6% Lycra

001
Black
Sailing Black
Steeple Gray

002
Steeple Gray
Neo Pulse
Phantom

400
Aquaduct
Aqcuaduct
Breathtaking

500
Velvet Plum
Twillight Purple
Twilight Purple

BASIC FLEECE
HEADBAND

#1248492 | **$15.99**

FEATURES
- BASIC FLEECE HEADBAND WITH FLY BY MESH ON INTERIOR FOR BREATHABILITY AND SPORTY LOOK FRONT UA EMBROIDERED LOGO

SIZES
OSFM

FABRIC TECH
Shell: 100% Polyester
Lining: 94% Polyester / 6% Lycra

COLOR BLOCK CUSHION
OVER-THE-CALF

#U619 | **$34.99**

FEATURES

ARMOURDRY™ WICKS MOISTURE, ACCELERATES EVAPORATION

EMBEDDED ARCH SUPPORT HELPS REDUCE FOOT FATIGUE

ARMOURBLOCK® HELPS PREVENT GROWTH OF ODOR-CAUSING BACTERIA IN THE SOCK

FABRIC TECH
80% Primaloft® Wool
18% Polyester / 2% Spandex

SIZES
MD

Strength Blue
Cloudless Sky Blue

Black
Porridge Cream

LINES CUSHION
OVER-THE-CALF

#U620 | **$17.99**

FEATURES

ARMOURDRY™ WICKS MOISTURE, ACCELERATES EVAPORATION

EMBEDDED ARCH SUPPORT HELPS REDUCE FOOT FATIGUE

ARMOURBLOCK® HELPS PREVENT GROWTH OF ODOR-CAUSING BACTERIA IN THE SOCK

FABRIC TECH
84% Acrylic / 8% Spandex
5% Polyester / 3% Nylon

SIZES
MD

Cloudless Sky Blue
Strength Blue

Asphalt Heather
Porridge Cream

Black
Porridge Cream

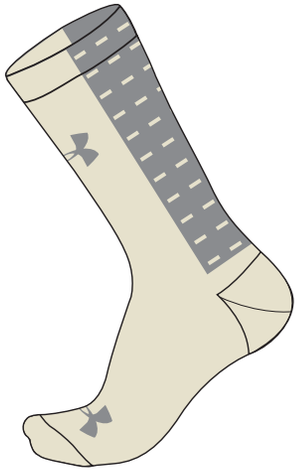

Porridge Cream
Steel Grey

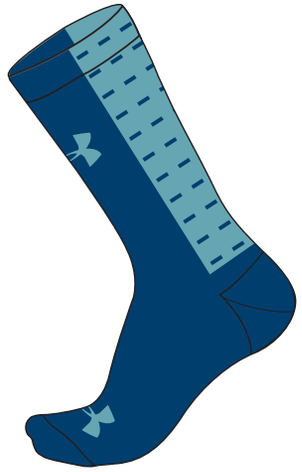

Petrol Blue
Cloudless Sky Blue

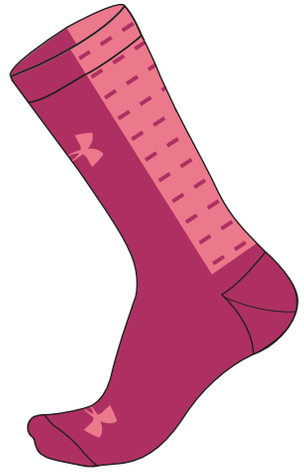

Strength Red
Bittersweet Pink

DASH
CREW

#U616 | **$14.99**

FEATURES

ARMOURDRY™ WICKS MOISTURE, ACCELERATES EVAPORATION

EMBEDDED ARCH SUPPORT HELPS REDUCE FOOT FATIGUE

ARMOURBLOCK® HELPS PREVENT GROWTH OF ODOR-CAUSING BACTERIA IN THE SOCK

FABRIC TECH
82% Acrylic / 9% Polyester
6% Spandex / 3% Nylon

SIZES
MD

Porridge Cream

Sugarplum Purple

ICE CUSHION
OVER-THE-CALF

#U621 | **$17.99**

FEATURES

ARMOURDRY™ WICKS MOISTURE, ACCELERATES EVAPORATION

EMBEDDED ARCH SUPPORT HELPS REDUCE FOOT FATIGUE

ARMOURBLOCK® HELPS PREVENT GROWTH OF ODOR-CAUSING BACTERIA IN THE SOCK

FABRIC TECH
84% Acrylic / 8% Spandex
5% Polyester / 3% Nylon

SIZES
MD

COLOR BLOCK THIN
OVER-THE-CALF

#U622 | **$15.99**

FEATURES

ARMOURDRY™ WICKS MOISTURE, ACCELERATES EVAPORATION

EMBEDDED ARCH SUPPORT HELPS REDUCE FOOT FATIGUE

ARMOURBLOCK® HELPS PREVENT GROWTH OF ODOR-CAUSING BACTERIA IN THE SOCK

FABRIC TECH
82% Acrylic / 9% Polyester
6% Spandex / 3% Nylon

SIZES
MD

Porridge Cream
Cloudless Sky Blue

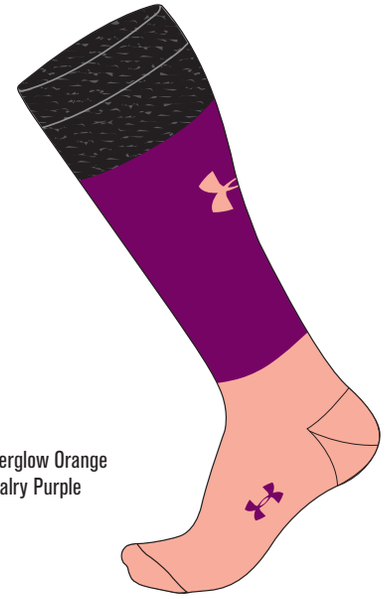

Afterglow Orange
Rivalry Purple

UA BASE™ 2.0
COMPRESSION

#UA3637 | **$39.99**

FEATURES

FLAT KNIT FOOT AND LEG FOR SUPERIOR SUPPORT

ARMOURDRY™ WICKS MOISTURE, ACCELERATES EVAPORATION

EMBEDDED ARCH SUPPORT HELPS REDUCE FOOT FATIGUE

ARMOURBLOCK® HELPS PREVENT GROWTH OF ODOR-CAUSING BACTERIA

COMPRESSION

FABRIC TECH
54% Polyamide Nylon
22% Polypro / 22% Acrylic
2% Spandex

SIZES
MD

Black
Cortez

472
Pirate Blue
Lead
Zombie Green

225
Uniform
Timber
Perfection

UA CLACKAMAS 200

#1250604 | **$129.99** | REGULAR

FEATURES

- 12.5" HEIGHT
- PRIMALOFT 200GR INSULATION
- WATERPROOF RUBBER W/ WATER RESISTENT CANVAS UPPER
- AGGRESSIVE LUG NON-MARKING RUBBER OUTSOLE
- MOLDED EVA MIDSOLE FOR EXTENDED WEAR
- MOLDED ANTI-MICROBIAL ORTHOLITE® SOCKLINER
- DURABLE BACK PULL STRAP
- RUGGED METAL HARDWARE LACING SYSTEM

SIZES

6-11

NOTES

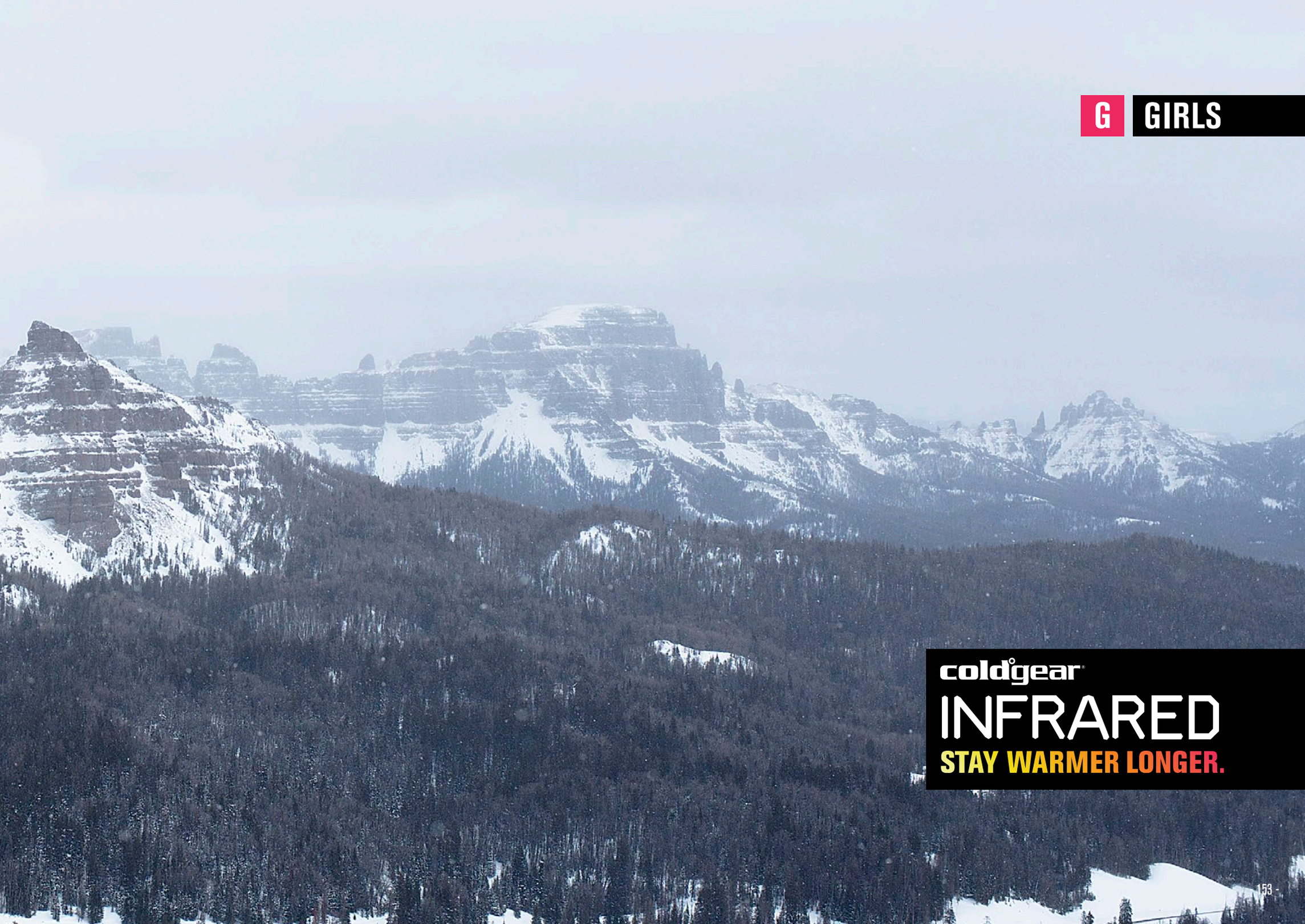
coldgear
INFRARED
STAY WARMER LONGER.

UA COLDGEAR® INFRARED AURA
HOODED JACKET

#1246853 | **$139.99** | LOOSE FIT

FEATURES

UA STORM

PRIMALOFT® SILVER INSULATION DOWN BLEND – THE HAND FEEL OF DOWN PAIRED WITH THE PERFORMANCE OF PRIMALOFT®

COLDGEAR® INFRARED PRINTED INTERIOR

SECURE HAND POCKETS WITH AUDIO PORT

UA MAGZIP MAGNETICALLY CONNECTS FOR QUICK AND EASY ZIPPING

FABRIC TECH

Shell: 100% Nylon,
Lining: 100% Polyester
Insulation: Primaloft® Silver Insulation Down Blend
40% Primaloft® /
60% Water Resistant Down

SIZES

YXS-YXL

029
Lead
Neo Pulse

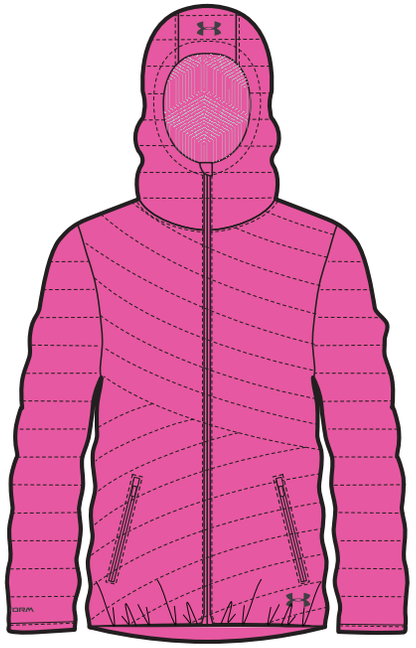

675
Chaos
Lead

675
Chaos
Lead

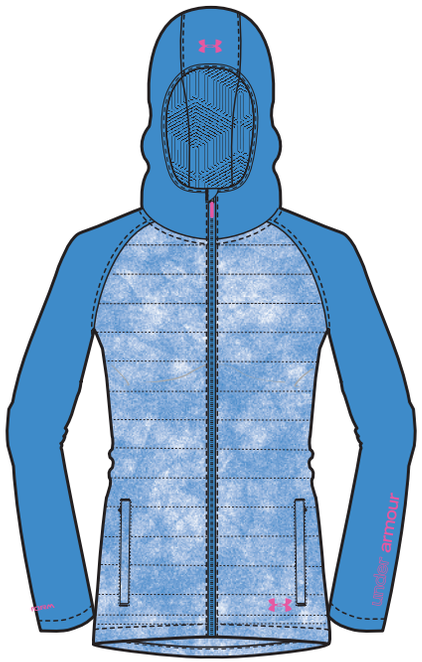

464
Water
Chaos

029
Lead
Neo Pulse

UA COLDGEAR® INFRARED WEREWOLF
JACKET

#1246852 | **$119.99** | LOOSE FIT

FEATURES

- UA STORM
- PRIMALOFT® INSULATION MAPPED WITH SOFTERSHELL
- COLDGEAR® INFRARED PRINTED INTERIOR
- SECURE HAND POCKETS WITH AUDIO PORT
- UA MAGZIP MAGNETICALLY CONNECTS FOR QUICK AND EASY ZIPPING

FABRIC TECH

Body: 100% Nylon
Sleeves: 100% Polyester
Insulation: Primaloft® Black Eco 100g Body

SIZES

YXS-YXL

UA COLDGEAR® INFRARED EVIE
JACKET

#1246854 | **$109.99** | LOOSE FIT

FEATURES
- UA STORM
- PRIMALOFT® INSULATION
- COLDGEAR® INFRARED PRINTED INTERIOR
- SLIGHTLY RUCHED QUILTING PATTERN
- SECURE HAND POCKETS WITH AUDIO PORT
- UA MAGZIP MAGNETICALLY CONNECTS FOR QUICK AND EASY ZIPPING

FABRIC TECH
Shell: 100% Nylon,
Lining: 100% Polyester
Insulation: Primaloft® Black Eco
80g Body, 60g Sleeves

SIZES
YXS-YXL

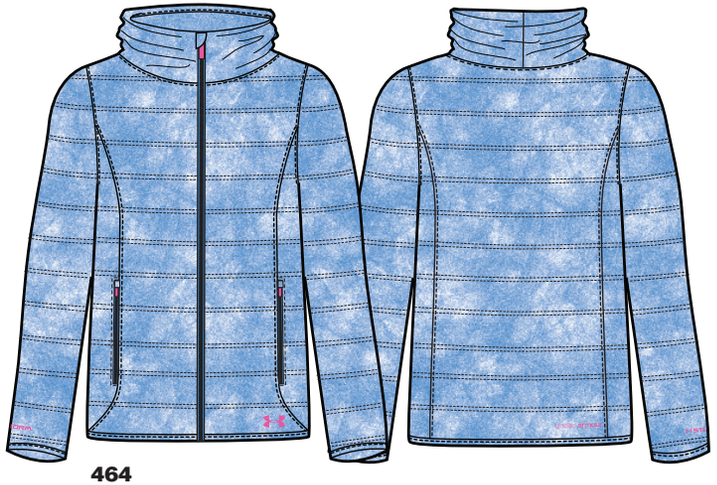

464
Water
Chaos

300
Gazebo Green
Lead

678
Neo Pulse
Lead

UA COLDGEAR® INFRARED SOFTERSHELL
JACKET

#1246851 | $99.99 | LOOSE FIT

300
Gazebo Green
Water

029
Lead
Neo Pulse

464
Water
Chaos

675
Chaos
Lead

FEATURES

- UA STORM
- 4-WAY STRETCH, 3-LAYER SOFTSHELL
- KNIT SOFTERSHELL FACE WITH FLEECE INTERIOR
- WINDPROOF, WATERPROOF BREATHABLE LAMINATE
- COLDGEAR® INFRARED PRINTED INTERIOR
- SECURE, INTERNAL AUDIO POCKET
- SECURE HAND POCKETS
- UA MAGZIP MAGNETICALLY CONNECTS FOR QUICK AND EASY ZIPPING

FABRIC TECH
320g
100% Polyester

SIZES
YXS-YXL

WINTERSWEET
FZ HOODY

#1249798 | **$79.99** | LOOSE FIT

FEATURES

UA STORM

SWEATER-KNIT FLEECE FABRIC FEELS SOFT AND COMFORTABLE, BUT PERFORMS LIKE UA

EXTENDED LENGTH FOR MORE COVERAGE

LOW-PROFILE 3-PIECE HOOD

HAND POCKETS

UA MAGZIP MAGNETICALLY CONNECTS FOR QUICK AND EASY ZIPPING

FABRIC TECH

9.72 oz
100% Polyester

SIZES

YXS-YXL

STORM WATER-RESISTANT

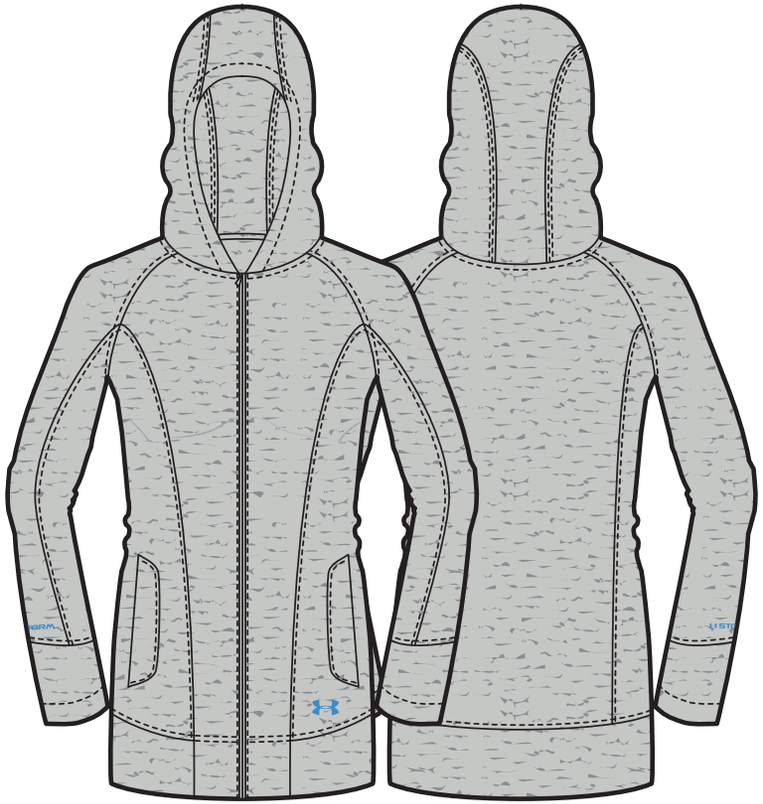

100
White
Water

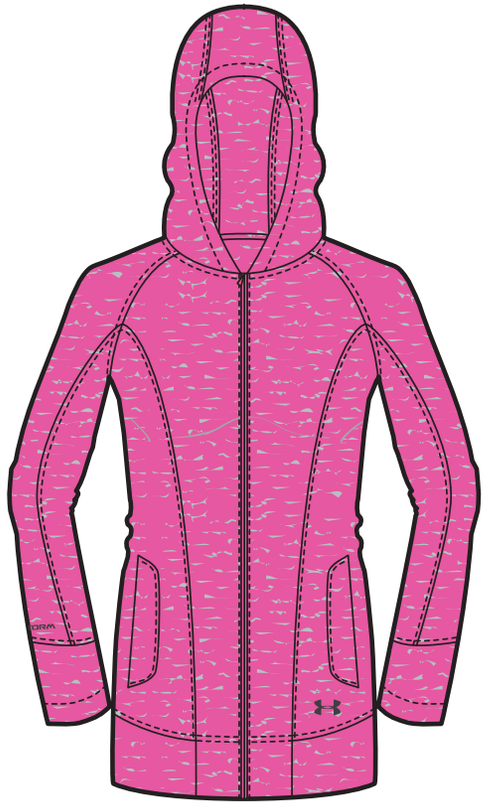

675
Chaos
Lead

UA COLDGEAR® INFRARED BRITTON
JACKET

#1246850 | **$149.99** | LOOSE FIT

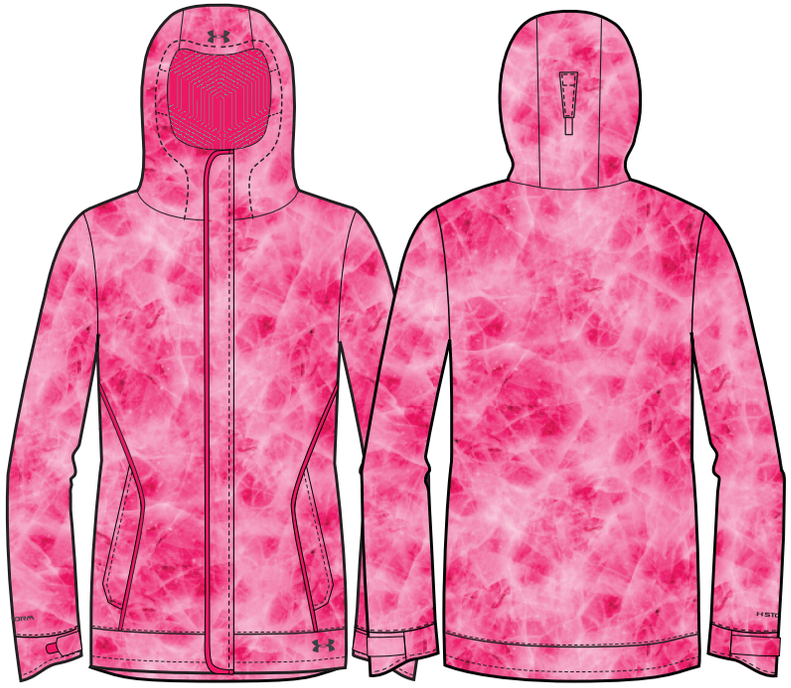

678
Neo Pulse
Lead

464
Water
Chaos

675
Chaos
Lead

FEATURES

- RATED 10,000MM/10,000G UA STORM CONSTRUCTION
- PRIMALOFT® INSULATION
- CRITICALLY TAPED SEAMS
- COLDGEAR® INFRARED PRINTED INTERIOR
- HELMET COMPATIBLE HOOD
- COLDGEAR® CUFFS
- SECURE, INTERNAL AUDIO POCKET
- SECURE HAND POCKETS
- GOGGLE POCKET
- D-RING AT HEM
- GROW2 SYSTEM ALLOWS THE SLEEVES TO BE EASILY LET OUT FOR ANOTHER 2" IN LENGTH
- UA MAGZIP MAGNETICALLY CONNECTS FOR QUICK AND EASY ZIPPING

FABRIC TECH

Shell: 100% Polyester
Lining: 100% Polyester
Insulation: Primaloft® Black Eco
100g Body / 60g Sleeves

SIZES

YXS-YXL

UA COLDGEAR® INFRARED GEMMA 3-IN-1 JACKET

#1247034 | $139.99 | LOOSE FIT

FEATURES

SHELL:

UA STORM

2-LAYER SHELL WITH DROP LINER

CRITICALLY TAPED SEAMS

COLDGEAR® INFRARED PRINTED INTERIOR

SECURE HAND POCKETS AND CHEST POCKET WITH AUDIO PORT

UA MAGZIP MAGNETICALLY CONNECTS FOR QUICK AND EASY ZIPPING

COMPONENT JACKET:

SOFT, LIGHTWEIGHT UA HUNDO® FLEECE CONSTRUCTION

SIGNATURE MOISTURE TRANSPORT SYSTEM WICKS SWEAT AWAY FROM THE BODY

FABRIC TECH

Shell: 100% Polyester
Lining: 100% Polyester
Component: 5.11 oz / 100% Polyester

SIZES

YXS-YXL

Shell:

coldgear INFRARED | STORM WATER-RESISTANT

Component:

SHELL

COMPONENT

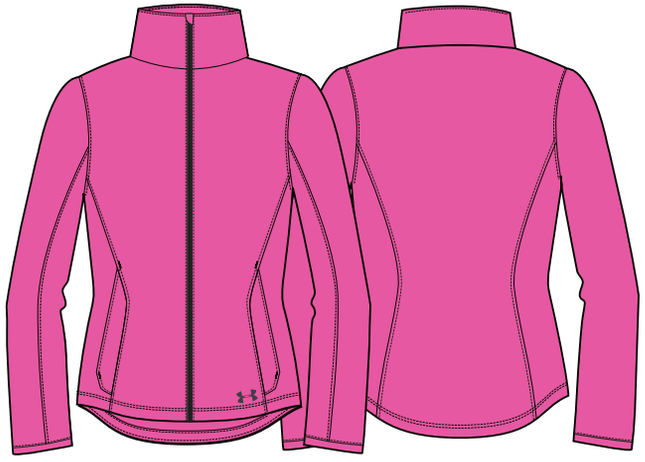

029
Lead
Chaos
Chaos

300
Gazebo Green
Lead
Water

675
Chaos
Lead
Lead

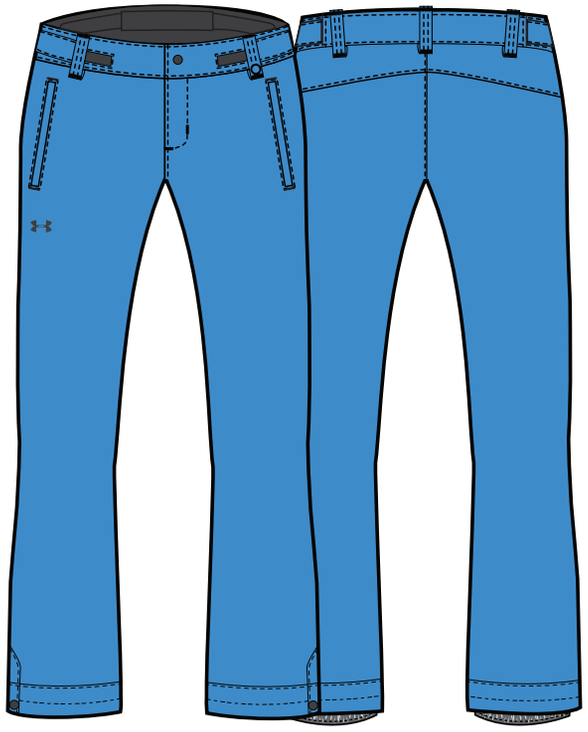

464
Water
Lead

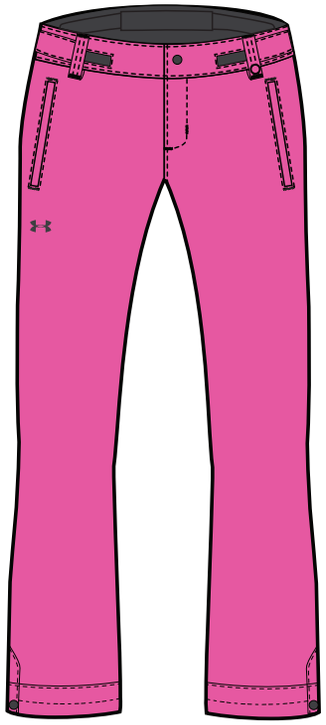

675
Chaos
Lead

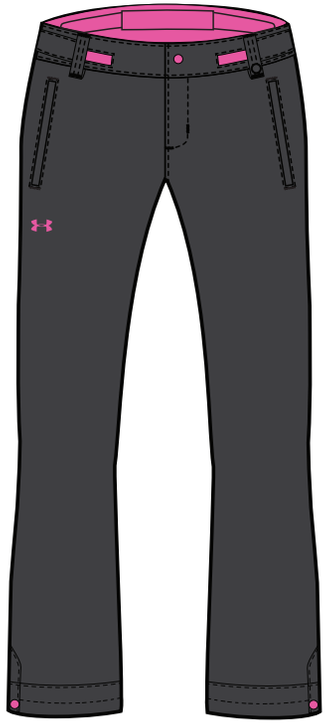

029
Lead
Chaos

UA COLDGEAR® INFRARED FADER
PANT

#1239415 | **$99.99** | LOOSE-FIT

FEATURES

- RATED 10,000MM/10,000G UA STORM CONSTRUCTION
- CRITICALLY TAPED SEAMS
- COLDGEAR® INFRARED PRINTED INTERIOR
- PRIMALOFT® INSULATION
- EXTERNAL WAIST ADJUSTMENT SYSTEM
- SECURE HAND POCKETS
- SNAP BOOT GUSSET WITH BUILT-IN GAITERS KEEPS THE WET OUT
- GROW2 SYSTEM ALLOWS THE HEM TO BE EASILY LET OUT FOR ANOTHER 2" IN LENGTH
- PASS EYELET ON BELT LOOP

FABRIC TECH

Shell: 100% Polyester
Lining: 100% Polyester
Insulation: Primaloft® Black Eco 80g

SIZES

YXS-YXL

UA BASE™ 2.0
CREW

#1239737 | **$44.99** | FITTED

FEATURES
- RAGLAN SLEEVES
- FLATLOCK STITCHING
- ERGONOMIC SEAM PLACEMENT
- ARMOURBLOCK® ANTI-ODOR TECHNOLOGY

FABRIC TECH
4.9 oz
93% Polyester / 7% Elastane

SIZES
YXS-YXL
(Unisex)

001
Black
School Bus

UA BASE™ 2.0
LEGGING

#1239738 | **$44.99** | FITTED

FEATURES
- FLATLOCK STITCHING
- ERGONOMIC SEAM PLACEMENT
- PERFORMANCE WAISTBAND
- ARMOURBLOCK® ANTI-ODOR TECHNOLOGY

FABRIC TECH
4.9 oz
93% Polyester / 7% Elastane

SIZES
YXS-YXL
(Unisex)

001
Black
School Bus

001
Black
Chaos

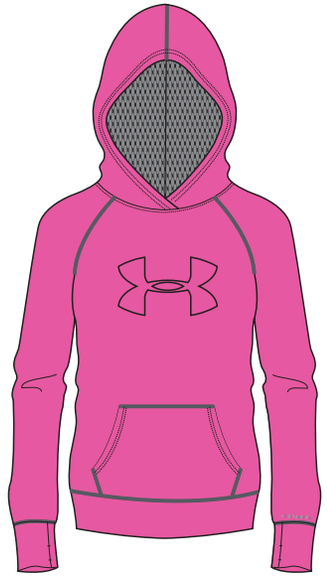

675
Chaos
Chaos
Black

ARMOUR® FLEECE STORM BIG LOGO
HOODY 2.0

#1248367 | **$49.99** | LOOSE FIT

FEATURES

UA STORM

UPDATED ARMOUR® FLEECE IS LIGHTER, SOFTER, AND MORE COMFORTABLE THAN EVER

SOFT, BRUSHED INNER LAYER TRAPS HEAT FOR ALL-DAY WARMTH AND COMFORT

MESH-LINED, 2-PIECE HOOD

FABRIC TECH
237g
100% Polyester

SIZES
YXS-YXL

001
Black
White

090
Carbon Heather
White

ARMOUR® FLEECE STORM
PANT 2.0

#1251790 | **$44.99** | LOOSE FIT

FEATURES

UA STORM

UPDATED ARMOUR® FLEECE IS LIGHTER, SOFTER, AND MORE COMFORTABLE THAN EVER

SOFT, BRUSHED INNER LAYER TRAPS HEAT FOR ALL-DAY WARMTH AND COMFORT

SOFT, COVERED ELASTIC WAISTBAND

FABRIC TECH
237g
100% Polyester

SIZES
YXS-YXL

COLDGEAR® EVO
MOCK

#1248352 | $44.99 | FITTED

FEATURES
DUAL-LAYER EVO COLDGEAR® CONSTRUCTION

SIGNATURE MOISTURE TRANSPORT SYSTEM WICKS SWEAT TO KEEP YOU DRY AND LIGHT

ARMOURBLOCK® ANTI-ODOR TECHNOLOGY

THUMB HOLES

RUCH MOCK NECK

FABRIC TECH
7.09 oz
87% Polyester / 13% Elastane

SIZES
YXS-YXL

001
Black
Reflective

025
True Gray Heather
Reflective

675
Chaos
Reflective

COLDGEAR® INFRARED
CREW

#1253215 | $39.99 | FITTED

FEATURES
COLDGEAR® INFRARED PRINTED INTERIOR

SIGNATURE MOISTURE TRANSPORT SYSTEM WICKS SWEAT TO KEEP YOU DRY AND LIGHT

EXAGGERATED RIB CUFFS AND COLLAR

FABRIC TECH
5.22 oz
65% Polyester / 35% Rayon

SIZES
YXS-YXL

090
Carbon Heather
Silver

100
White
Silver

675
Chaos
Silver

001
Black
Silver

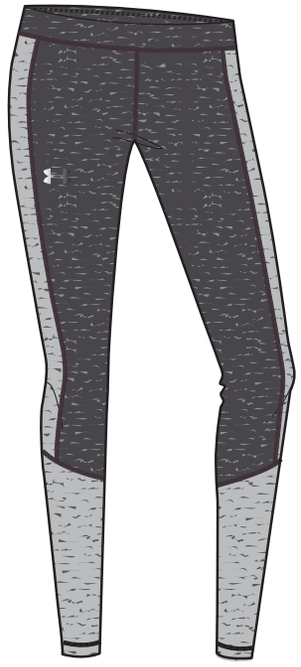

090
Carbon Heather
True Gray Heather
Silver

COLDGEAR® INFRARED STORM
TIGHT

#1248250 | **$49.99** | FITTED

FEATURES
UA STORM

COLDGEAR® INFRARED PRINTED LEG PANELS

SIGNATURE MOISTURE TRANSPORT SYSTEM WICKS SWEAT TO KEEP YOU DRY AND LIGHT

FABRIC TECH
7.09 oz
87% Polyester / 13% Elastane

SIZES
YXS-YXL

coldgear INFRARED

NOTES

UA SUPER FURRY
BEANIE

#1240127 | **$19.99**

FEATURES

SUPER COMFY BEANIE CONSTRUCTED IN SOFT FLAT MICRO FLEECE EXTERIOR AND LINED WITH SHERPA FOR ULTIMATE COMFORT AND WARMTH

EMBROIDERED FRONT CENTER LOGO WITH REAR WORD MARK

FABRIC TECH
Shell: 100% Polyester
Lining: 94% Polyester / 6% Lycra

SIZES
OSFA

001
Black
Chaos
Chaos

FUNFETTI
BEANIE

#1248317 | **$21.99**

FEATURES

GIRLS CABLE KNIT BEANIE

OFF CENTER, SMALL CUSTOM UA SUEDE WRAP WOVEN LABEL

POPS OF COLOR THROUGHOUT THE BEANIE FOR A FUN, YOUTHFUL LOOK

LINED IN COLDGEAR® INFRARED FOR EXTRA WARMTH

FABRIC TECH
100% Acrylic

SIZES
OSFA

675
Chaos
Steel
Steel

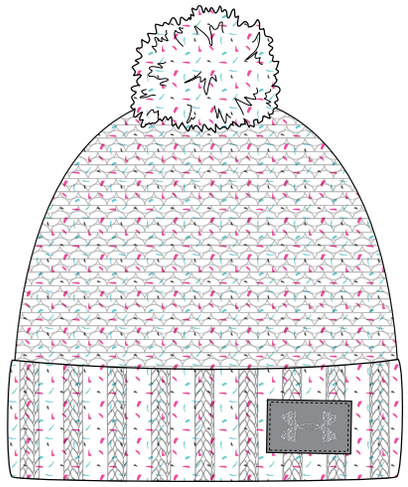

130
Ivory
Steel
Steel

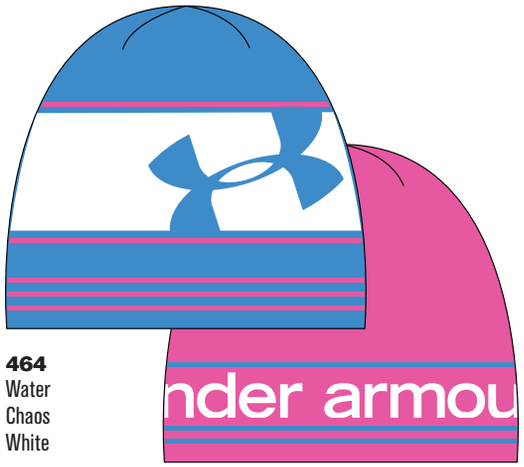

464
Water
Chaos
White

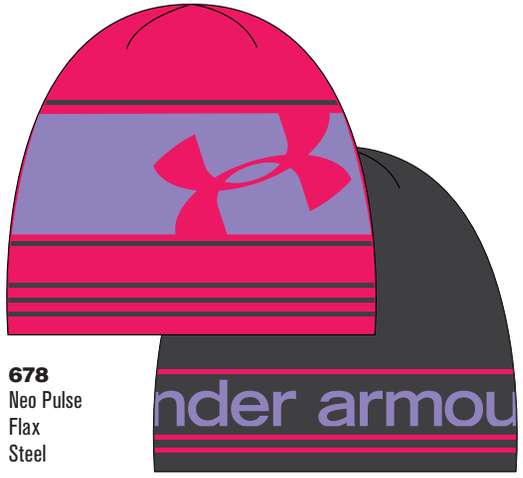

678
Neo Pulse
Flax
Steel

UA SWITCH IT UP II
BEANIE

#1250349 | **$24.99**

FEATURES
REVERSIBLE JAQUARD KNIT GIRL'S BEANIE

UA WORDMARK TO UA CROPPED BIG LOGO

FABRIC TECH
100% Acrylic

SIZES
OSFA

001
Black
Chaos
Chaos

UA SUPER FURRY
BAND

#1248493 | **$14.99**

FEATURES
BASIC FLEECE GIRL'S HEADBAND WITH SUPER FURRY SHERPA ON INTERIOR FOR SOFTNESS AND WARMTH

FRONT UA EMBROIDERED LOGO

FABRIC TECH
Shell: 100% Polyester
Lining: 94% Polyester / 6% Lycra

SIZES
OSFA

COLOR SHATTER THIN
CREW

#U617 | **$13.99**

FEATURES

ARMOURDRY™ WICKS MOISTURE, ACCELERATES EVAPORATION

EMBEDDED ARCH SUPPORT HELPS REDUCE FOOT FATIGUE

ARMOURBLOCK® HELPS PREVENT GROWTH OF ODOR-CAUSING BACTERIA IN THE SOCK

SIZES
YLG

FABRIC TECH
82% Acrylic / 9% Polyester
6% Spandex / 3% Nylon

Pirate Blue

Charcoal

COLOR BLOCK THIN
OVER-THE-CALF

#U613 | **$14.99**

FEATURES

ARMOURDRY™ WICKS MOISTURE, ACCELERATES EVAPORATION

EMBEDDED ARCH SUPPORT HELPS REDUCE FOOT FATIGUE

ARMOURBLOCK® HELPS PREVENT GROWTH OF ODOR-CAUSING BACTERIA IN THE SOCK

SIZES
YLG

FABRIC TECH
82% Acrylic / 9% Polyester
6% Spandex / 3% Nylon

Feisty Green
Black

Pirate Blue
Steel

COLOR BLOCK THIN
OVER-THE-CALF

#U622 | **$14.99**

FEATURES

ARMOURDRY™ WICKS MOISTURE, ACCELERATES EVAPORATION

EMBEDDED ARCH SUPPORT HELPS REDUCE FOOT FATIGUE

ARMOURBLOCK® HELPS PREVENT GROWTH OF ODOR-CAUSING BACTERIA IN THE SOCK

SIZES
YLG

FABRIC TECH
82% Acrylic / 9% Polyester
6% Spandex / 3% Nylon

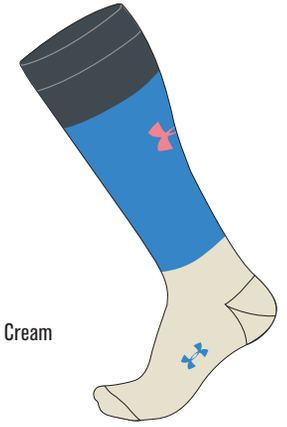
Porridge Cream

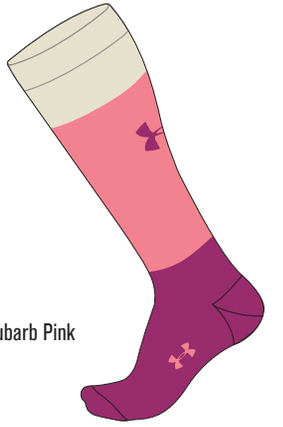
Rhubarb Pink

UA CLACKAMAS 200

#1250605 | $79.99 | REGULAR

214
Branch
Uniform

472
Pirate Blue
Lead
Zombie Green

FEATURES

- 8” HEIGHT
- PRIMALOFT® 200GR INSULATION
- WATERPROOF RUBBER W/ WATER RESISTENT CANVAS UPPER
- AGGRESSIVE LUG NON-MARKING RUBBER OUTSOLE
- MOLDED EVA MIDSOLE FOR EXTENDED WEAR
- MOLDED ANTI-MICROBIAL ORTHOLITE® SOCKLINER
- DURABLE BACK PULL STRAP
- RUGGED METAL HARDWARE LACING SYSTEM

SIZES

3.5-6

NOTES

GRAPHICS GALLERY

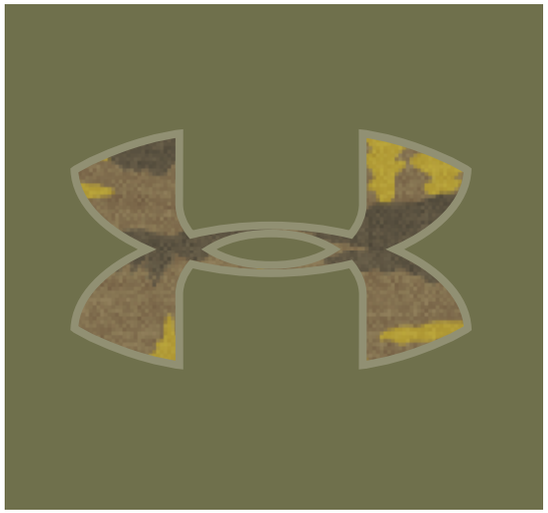

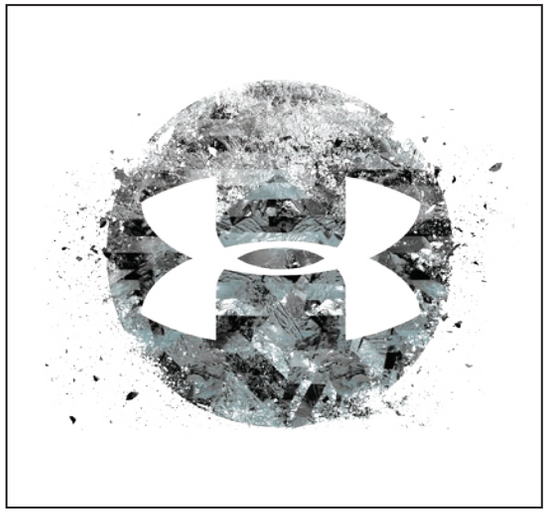

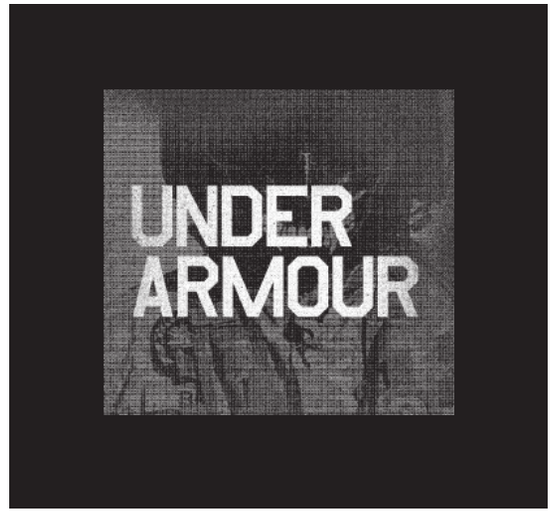

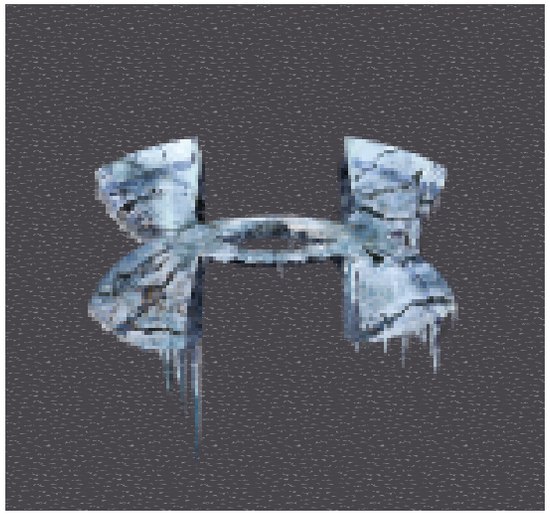

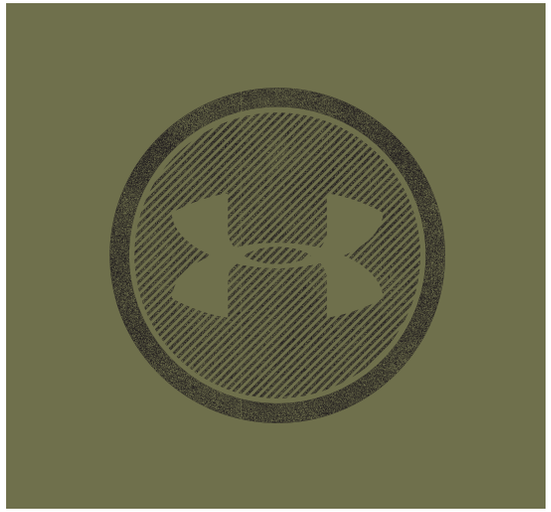

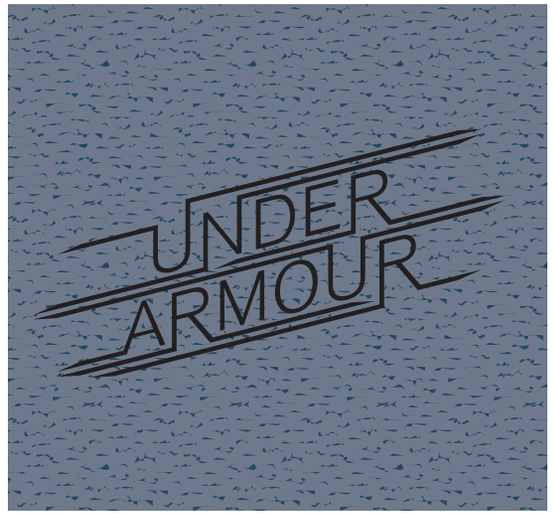
UNDER
ARMOUR

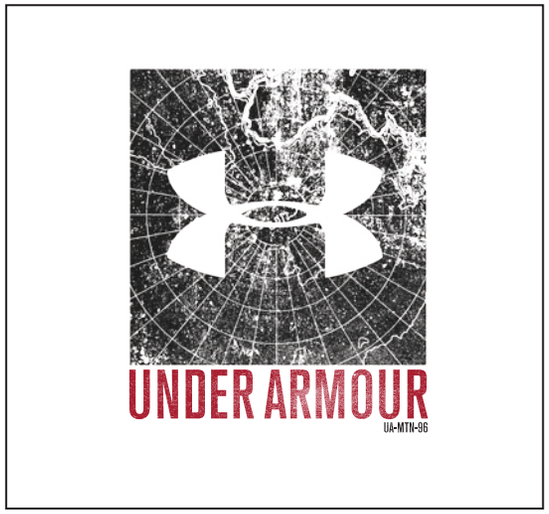
UNDER ARMOUR
UA-MTN-96

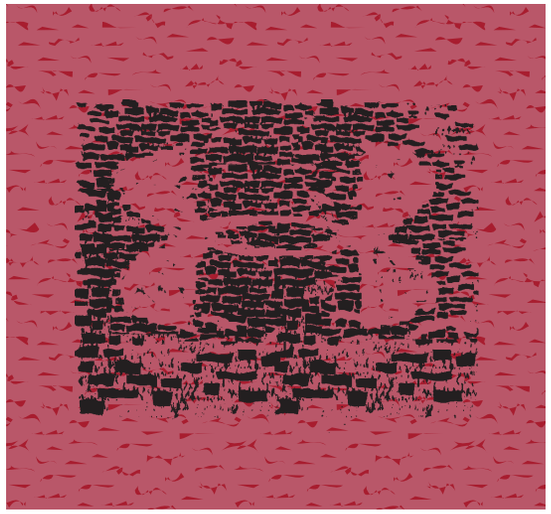

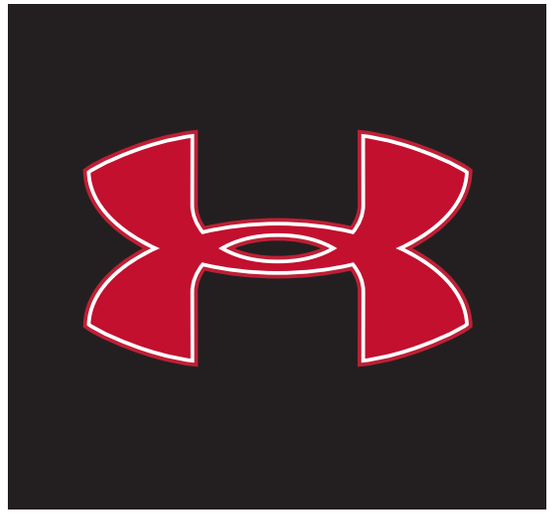

INDEX

1217194 Charged Cotton® Tee. . . . 64
1228321 UA Tech SS T . . . 139
1228539 UA Tech™ SS Tee. . . . 63
1228803 UA Big Logo SS Tee . . . 97
1230363 The Original 3" Boxerjock® . . . 65
1230364 The Original 6" Boxerjock® . . . 65
1230365 The Original 9" Boxerjock® . . . 66
1232504 UA Tech LS T . . . 140
1235548 UA North Star Rib Tank . . . 127
1236091 UA HeatGear® Sonic 4" Shorts . . . 98
1236097 UA HeatGear® Sonic 7" Shorts . . . 98
1236423 UA Micro Short. . . . 64
1236586 Armour Bra™ Protégée A . . . 142
1236589 Armour Bra™ Protégée B . . . 142
1236590 Armour Bra™ Protégée C . . . 142
1236592 Armour Bra™ Protégée D . . . 143
1236593 Armour Bra™ Protégée DD . . . 143
1236768 UA Still Gotta Have It . . . 143
1238259 UA ColdGear® Infrared EVO Hoody . . . 134
1238261 UA ColdGear® Infrared EVO Mock. . . . 134
1238262 UA ColdGear® Infrared EVO Legging. . . . 135
1238263 UA ColdGear® Infrared EVO Pant . . . 135
1238393 UA ColdGear® Infrared Evo Mock . . . 56
1238394 UA ColdGear® Infrared Evo 1/4 Zip. . . . 56
1238397 UA ColdGear® Infrared Evo Legging . . . 57
1238781 UA Original Skull Cap. . . . 71
1239374 Exeter Sackpack . . . 77
1239415 UA ColdGear® Infrared Fader Pant . . . 161
1239566 UA Hacker Jacket . . . 31
1239583 UA Snocone Pant . . . 34
1239706 UA ColdGear® Infrared Hacker Pant . . . 91
1239707 UA BASE™ 2.0 Crew . . . 136
1239710 UA BASE™ 2.0 Legging . . . 136
1239711 UA BASE™ 3.0 Crew . . . 137
1239713 UA BASE™ 3.0 Legging. . . . 137
1239714 UA BASE™ 4.0 Crew . . . 137
1239715 UA BASE™ 4.0 Legging. . . . 137
1239724 UA BASE™ 2.0 Crew . . . 58
1239726 UA BASE™ 2.0 Legging. . . . 58
1239727 UA BASE™ 3.0 Crew . . . 59
1239729 UA BASE™ 3.0 Legging. . . . 59
1239730 UA BASE™ 4.0 Crew . . . 59
1239731 UA BASE™ 4.0 Legging. . . . 59
1239738 UA BASE™ 2.0 Legging. . . . 92
1239738 UA BASE™ 2.0 Legging. . . . 162
1239863 UA ColdGear® Infrared Hood. . . . 72
1240071 Wintersweet FZ Hoody . . . 114
1240094 UA Tradesman . . . 81
1240127 UA Super Furry Beanie . . . 166
1240539 Ozsee Sackpack. . . . 77
1241737 UA BASE™ 2.0 Crew . . . 92
1241737 UA BASE™ 2.0 Crew . . . 162
1246802 UA ColdGear® Infrared Rubie Jacket . . . 117
1246803 UA ColdGear® Infrared Glider Jacket . . . 118
1246805 UA ColdGear® Infrared Hierarch Jacket . . . 119
1246807 UA ColdGear® Infrared Quean Pant . . . 122
1246812 UA ColdGear® Infrared Avondale Parka . . . 107
1246814 UA ColdGear® Infrared Cedar Mtn. Jacket . . . 120
1246816 UA ColdGear® Infrared Uptown Vest. . . . 106
1246820 UA ColdGear® Infrared Hooded Softershell. . . . 110
1246821 UA ColdGear® Infrared Echos Cotton Softshell . . . 112
1246822 UA ColdGear® Infrared Zenith FZ Hoody. . . . 125
1246825 UA Rival Hoody. . . . 126
1246845 UA Charged Wool Cozy Neck. . . . 130
1246846 UA Charged Wool Legging . . . 131
1246847 UA ColdGear® Infrared DEVO Cozy Neck . . . 132
1246850 UA ColdGear® Infrared Britton Jacket . . . 159
1246851 UA ColdGear® Softershell . . . 157
1246852 UA ColdGear® Infrared Werewolf Jacket . . . 155
1246853 UA ColdGear® Infrared Aura Hooded Jacket . . . 154
1246854 UA ColdGear® Infrared Evie Jacket . . . 156
1246864 UA ColdGear® Infrared DEVO Hoody. . . . 132
1246868 UA Charged Wool Crew . . . 130
1246873 UA ColdGear® Infrared Avery Shell . . . 36
1246874 UA ColdGear® Infrared Pow Jacket . . . 28
1246875 UA ColdGear® Infrared Fractle Jacket . . . 29
1246876 UA ColdGear® Infrared Montage Anorak. . . . 30
1246878 UA ColdGear® Infrared Whitepine Jacket. . . . 16
1246879 UA ColdGear® Infrared Voyager Jacket . . . 13
1246880 UA ColdGear® Infrared Turing Hooded Jacket . . . 10
1246884 UA ColdGear® Infrared Basen Jacket. . . . 15
1246885 UA ColdGear® Infrared Rummy Shacket. . . . 32
1246886 UA ColdGear® Infrared Werewolf Hooded Jacket . . . 14
1246887 UA ColdGear® Infrared Hooded Softershell. . . . 17
1246888 UA ColdGear® Infrared Dobson Cotton Softshell Jacket . . . 19
1246889 UA Forest FZ Hoody. . . . 22
1246890 UA ColdGear® Infrared Freeway FZ Hoody. . . . 41
1246893 UA Overline Crew. . . . 42
1246896 UA ColdGear® Infrared Pow Bib . . . 33
1246897 UA ColdGear® Infrared Narrows Shell Pant . . . 38
1246906 UA Gondy 3/4 Tee . . . 43
1246907 UA Loafer SS Tee. . . . 43
1246908 UA Sightsee Tee. . . . 44
1246909 UA Broadway Tee. . . . 44
1246910 UA Tourista Tee . . . 45
1246911 UA Mainpark Tee . . . 45
1246912 UA Charged Wool 1/4 Zip . . . 52
1246913 UA ColdGear® Infrared Devo 1/4 Zip. . . . 54
1246915 UA ColdGear® Infrared Devo Crew . . . 54
1246916 UA Charged Wool Crew . . . 52
1246922 UA BatterUp 3/4 Tee . . . 47
1246923 UA Village Tee. . . . 48

1246924 UA Ghost Town Tee 48
1247015 UA ColdGear® Infrared Geronimo Jacket 83
1247016 UA ColdGear® Infrared Werewolf Jacket 84
1247017 UA ColdGear® Infrared Softershell Jacket 87
1247018 UA ColdGear® Infrared Hyland Jacket 85
1247027 UA ColdGear® Sinna 3-in-1 115
1247029 UA ColdGear® Infrared Uptown Parka 104
1247031 UA ColdGear® Infrared Softershell Jacket 111
1247033 UA Extreme ColdGear® Jacket 113
1247034 UA ColdGear® Infrared Gemma 3-in-1 160
1247042 UA ColdGear® Infrared Hillcrest Jacket 37
1247043 UA ColdGear® Infrared Territories 3-in-1 Jacket 35
1247044 UA ColdGear® Infrared Porter 3-in-1 Jacket 23
1247045 UA ColdGear® Infrared Softershell Jacket 18
1247046 UA Extreme ColdGear® Jacket 21
1247047 UA ColdGear® Infrared Wildwood 3-in-1 Jacket 90
1247351 UA ColdGear® Infrared Dobson Cotton Softshell Vest 20
1248250 ColdGear® Infrared Storm Tight 165
1248305 UA Coffee Run Beanie 147
1248308 Slouch Beanie 146
1248310 Retro Pom Beanie 146
1248317 Funfetti Beanie 166
1248318 UA Retro Pom Beanie 99
1248352 ColdGear® Evo Mock 164
1248367 Armour® Fleece Storm Big Logo Hoody 2.0 163
1248485 Reversible Printed Headband 147
1248492 Basic Fleece Headband 147
1248493 UA Super Furry Band 167
1248644 Armour® Fleece FZ Hoody 141
1248645 Armour® Fleece Pant 141
1248668 Charged Cotton® Undeniable LS 140
1248689 Camo Flat Brim 73
1248709 UA ColdGear® Infrared Fleece Beanie 69
1248713 Basic Rib Beanie 71
1248715 Retro Pom 70
1248719 Plaited Wordmark 70
1248722 Billboard Beanie 71
1248723 4-in-1 Beanie 70
1248867 UA Trance Sackpack 76
1248868 UA Contain Duffel 74
1248887 Fleece Hood 72
1249120 UA ColdGear® Infrared Everyday Crew 94
1249122 UA ColdGear® Infrared Uptown Jacket 105
1249124 UA ColdGear® Infrared Werewolf Jacket 108
1249127 UA ColdGear® Infrared Multiplier Mock 93
1249128 UA ColdGear® Infrared Multiplier Legging 94
1249148 Armour® Fleece Storm Big Logo Hoodie 96
1249155 UA ColdGear® Infrared Armour® Fleece Storm Hoody 95
1249173 UA ColdGear® Infrared Turing Jacket 11
1249180 UA Charged Wool Legging 53
1249181 UA ColdGear® Infrared Devo Legging 55
1249183 UA ColdGear® Infrared DEVO Legging 133
1249265 UA ColdGear® Infrared Mag Zip Jacket 95
1249338 UA ColdGear® Infrared Turing Vest 12
1249339 UA Static Armour Tee 46
1249340 Extreme ColdGear® FZ Jacket 88
1249406 UA Get Set Go Glove 145
1249432 UA ColdGear® Infrared Liner Glove 69
1249435 UA ColdGear® Infrared Storm Stealth 68
1249436 UA ColdGear® Infrared Storm Stealth 144
1249437 UA ColdGear® Infrared Storm Convex 68
1249437 UA Core Liner 144
1249466 Coffee Run Glove 145
1249633 UA ColdGear® Infrared Beanie 99
1249798 Wintersweet FZ Hoody 158
1249827 UA ColdGear® Infrared Hacker Jacket 89
1249828 UA ColdGear® Infrared Softershell Hooded Jacket 86
1250116 UA Payload 80
1250117 UA Heppner 80
1250238 UA Clackamas 200 81
1250331 UA Delma 1/4 Zip 126
1250349 UA Switch It Up II Beanie 167
1250350 UA Reversible Beanie 99
1250447 UA ColdGear® Infrared Nightfall Jacket 109
1250504 UA Overline Hoody 42
1250531 UA Torrance Tee 46
1250604 UA Clackamas 200 151
1250605 UA Clackamas 200 101
1250605 UA Clackamas 200 169
1250625 UA ColdGear® Infrared Valleys 3-in-1 121
1250783 UA Terminator Cotton Storm Hoodie 62
1250784 UA Terminator Cotton Storm Full Zip Hoodie 61
1250785 UA Terminator Cotton Storm Pants 62
1251570 UA Cropped Logo Flat Brim 73
1251601 Armour® Fleece Storm Pants 96
1251790 Armour® Fleece Storm Pant 2.0 163
1253061 UA Amplify Thermal Crew 63
1253215 ColdGear® Infrared Crew 164
1256533 UA Undeniable MD Duffel 75
1256953 UA Hustle Backpack 76
U612 Color Block Cushion OTC 78
U613 Color Block Thin OTC 78, 100, 168
U614 Tundraflage Cushion OTC 78
U615 Dash Crew 79
U616 Dash Crew 149
U617 Color Shatter Thin 79, 100, 168
U619 Color Block Cushion OTC 148
U620 Lines Cushion OTC 148
U621 Ice Cushion OTC 149
U622 Color Block Thin OTC 150, 168
UA3637 UA BASE™ 2.0 Compression 150
UA3703 UA BASE™ 2.0 Compression 79

NOTES

Under Armour Global Headquarters

1020 Hull Street, Suite 300
Baltimore, MD 21230

Toll Free: 1.855.276.2517

Under Armour Mission

To make all athletes better through passion, design and the relentless pursuit of innovation.

Under Armour In-House Contacts

Brendan Hanley
Director of Sales
bhanley@underarmour.com
(410) 468-2512 x 7096

Jeff Schwaninger
National Sales Manager
jschwaninger@underarmour.com
(410) 468-2512 x 6297

Andrew Niemeyer
Associate National Sales Manager
aniemeyer@underarmour.com
(410) 468-2512 x 7256

Emma Indingaro
Customer Service Rep
eindingaro@underarmour.com
(410) 468-2512 x 5374

AL, FL, GA, MS

Andy Webb
andywebb@earthlink.net
O: 321.795.6635

DE, KY, MD, NC, SC, TN, VA, WV

Bernie Wheeler
bernie.wheeler@me.com
O: 919.414.8706

AZ, CO, NE, NM

George & Michelle Demos
gmdemos@desertinet.com
O: 480.683.0684
C: 602.882.6506

Southern CA, Southern NV

Jeff & Lani Darby
jeffdarby@sbcglobal.net
O: 714.281.3272
C: 949.887.9828

Northern CA, Northern NV

Matt Connelly
reddawnsales@gmail.com
O: 530.214.8575
C: 415.377.0881

IA, IL, KS, MN, MO, ND, SD, WI

Mike & Brooke Neville
nevilles@new.we.rr.com
O: 920.330.0114
C: 920.737.4182

AK, OR, WA

Mike Walker
mike@recwarenw.com
O: 425.286.6179
C: 206.618.8701

Brandon Clarke
brandon@recwarenw.com
O: 509.475.1982

Hannah Anderson
hannah@recwarenw.com
O: 360.451.6935

ID, MT, UT, WY

Nick Vigos
nickvigos@yahoo.com
O: 801.550.8291

Danielle DeMarco
danielle.jdemarco@gmail.com
O: 801.787.5946

Ryan Davenport
rymatdav@aol.com
O: 801.809.6838

PR, DR, Caribbean

Raul Ruiz
raulruiz787@gmail.com
O: 787.640.9957

CT, MA, ME, NH, RI, VT

Scott Heald
scott@shawheald.com
O: 802.747.9934
C: 802.236.3633

Aaron Reis
aaron@shawheald.com
O: 207.221.3144
C: 207.776.8522

Andrew Shaw
beach@shawheald.com
O: 802.863.6795
C: 603.498.1930

NJ, NY, PA

Sean Pearsall
boardslidesinc@gmail.com
O: 516.208.7139
C: 516.749.9105

IN, MI, OH

Tim Simonson
sptone@adelphia.net
O: 216.896.9799
C: 216.533.7705

Geoff Bonebrake
gdbone@sbcglobal.net
O: 216.595.1036
C: 216.533.3389

AR, LA, OK, TX

Todd Weatherill
todd.weatherill@yahoo.com
O: 281.832.9415

© 2013 Under Armour.® All rights reserved. All trademarks, images, photographs, logos and graphics are owned or controlled by Under Armour.®

coldgear
INFRARED
STAY WARMER LONGER.