

Since 1952

Se Habla Español

# ALCO

Sales & Service Co.  
www.alcosales.com

## REPLACEMENT CASTERS & WHEELS Catalog #C6

Easy Find Color Tabs

INDEX INSIDE  
BACK COVER



800-323-4282



800-950-1167



www.alcosales.com



Save  
Up To  
60%!



Tente Central and Total Lock for Stretchers & Beds  
Pages 2-21



Hill-Rom/Tente Hospital Bed Casters & Wheels  
Pages 6-18



Antimicrobial Casters  
Pages 22-23



Office Chair & I.V. Pole Casters  
Pages 24-25



Light, Medium and Heavy Duty Casters  
by Manufacturer  
Pages 26-61



Cart Washable Casters  
Pages 62-65



PVC Casters & Plugs  
Pages 66-68



Rubbermaid & Lakeside Cart Casters  
Pages 69-70



Wheels, Glides & Bumpers  
Pages 71-93



Material Handling  
Pages 94-96

### Hours:

Monday thru Friday  
8:00 a.m. thru 4:30 p.m. CT

▼ LOW PRICES GUARANTEED! ▼  
WE WILL NOT BE UNDERSOLD!

**QUICK SHIP**



**Most Products Ship  
Within 1-3 Business  
Days!**

**HOW TO SELECT THE PROPER CASTER & WHEEL**

**LOAD WEIGHT & WHEEL SIZE**

The heavier the load, the larger the wheel required for the caster. The weight of the load also influences the mobility of the wheel. The larger the wheel diameter the easier it rolls. Roller bearings carry heavier loads. Ball bearings roll easier but carry lesser loads. Roller or ball bearings are recommended for loads over 400 pounds. When possible, use the largest ball bearing wheel for the best results.

For Short travel in confined areas with hand-pushed equipment: 3-4" diameter. For longer travel with hand-pushed equipment: 5-6-8" diameter.

**UNUSUAL & SPECIAL CONDITIONS**

Each wheel material has certain characteristics, which will give the best results where unusual conditions exist. For example, where acids, oils, chemicals and other conditions harmful to rubber are present, polyurethane, polyolefin, phenolic or steel wheels are recommended.

In hospitals or other facilities where cart washings are required, select nickel-plated casters with grease seals and zerk fittings. For very frequent washings or wet environments, select stainless steel casters.

**WHEEL BEARINGS**

**Precision Ball Bearings** — the various designs of single row radial precision ball bearing to DIN are the highest quality type of bearing. Wheels with these bearings have extremely low-resistance for maximum loading.

**Ball Bearings** are used where maximum rollability is required. This type should be used for loads from 400 to 1200 pounds. Because of the ball contact area, ball bearings are the least frictional type available in caster wheels.

**Roller Bearings** are used when greater load capabilities and rollability are required. Hardened rollers revolving around a hardened spanner bushing distribute the heavier load over a larger area.

**Delrin Bearings** are an impregnated Dupont plastic product that performs efficiently in a wide temperature range. They are durable, corrosion resistant, and require minimum lubrication even in steam cleaning or where water or other liquids are present.



**Precision Ball    Ball                      Roller    Delrin/Sleeve/Plain**

**FLOOR CONDITIONS**

See the TREAD MATERIAL CHART below as a guide for choosing the proper tread material.

		TREAD			
		Urethane	Hard Rubber	Soft Rubber	Polyolefin
FLOORING	Carpeting	F	E	NR	E
	Wood	E	NR	F	NR
	Tile	E	NR	F	NR
	Terrazzo	E	NR	F	NR
	Linoleum	E	NR	F	NR
	Concrete	E	E	E	E

E=Excellent F=Fair NR=Not Recommended

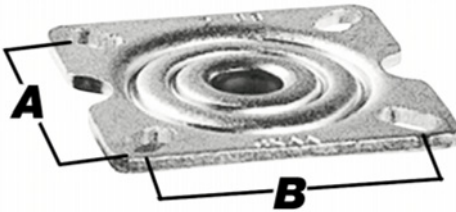
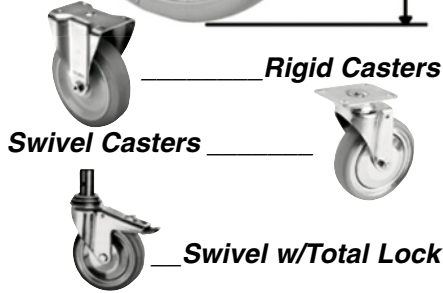
**ALCO REPRESENTS THESE MANUFACTURERS**



# Caster & Wheel Selection Guide

Please Measure your existing casters (if applicable), provide us with the required information and FAX, mail or email the form to us!  
 We will have one of our "Caster Experts" review your form and choose the caster that's right for you.  
 They will then contact and advise you of the available choices for final approval of the order!

## Plate Caster



### Top Plate Bolt Holes

A. \_\_\_\_\_ Inches  
 B. \_\_\_\_\_ Inches

### Wheel Diameter

\_\_\_\_\_ Inches

### Overall Caster Height

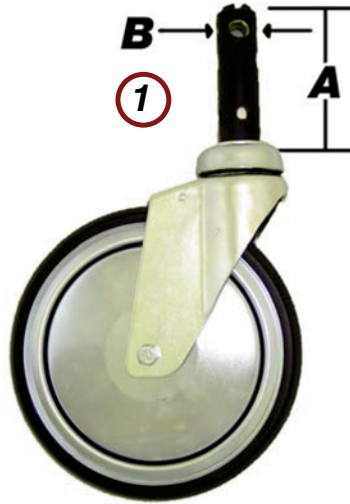
\_\_\_\_\_ Inches

QUANTITY \_\_\_\_\_

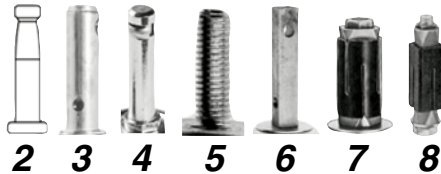
# ALCO

ALCO SALES & SERVICE  
 6851 High Grove Blvd  
 Burr Ridge, IL 60527  
 Ph: 800-323-4282  
 Fax: 800-950-1167  
 www.alcosales.com

## Stem Caster



### Please Circle Stem Type:



- 1 - Central Locking (Short/Long Stem)
- 2 - Wood Furniture Stem
- 3 - Tubular Metal Stem
- 4 - Grip Ring Stem
- 5 - Threaded Stem  
Threads/Inch: \_\_\_\_\_
- 6 - Square Stem
- 7 - Round Expandable Stem
- 8 - Square Expandable Stem
- 9 - Threaded Pipe Stem
- 10 - Hollow King Pin Stemless

### Stem Length      Wheel Diameter

A. \_\_\_\_\_ Inches      \_\_\_\_\_ Inches

### Stem Diameter      Overall Caster Height

B. \_\_\_\_\_ Inches      \_\_\_\_\_ Inches

QUANTITY \_\_\_\_\_

Name \_\_\_\_\_  
 Facility Name \_\_\_\_\_  
 Address \_\_\_\_\_  
 City \_\_\_\_\_ State \_\_\_\_\_  
 Zip \_\_\_\_\_ Phone (\_\_\_\_) \_\_\_\_\_  
 Fax (\_\_\_\_) \_\_\_\_\_ PO# \_\_\_\_\_  
 Email \_\_\_\_\_

## Replacement Wheel



### Wheel Diameter

A. \_\_\_\_\_ In.

### Tire Width

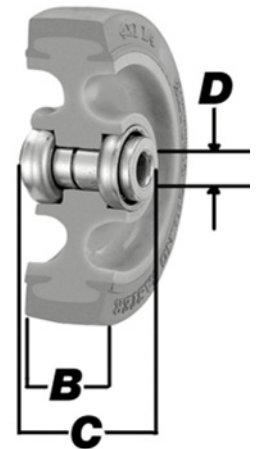
B. \_\_\_\_\_ In.

### Hub Width

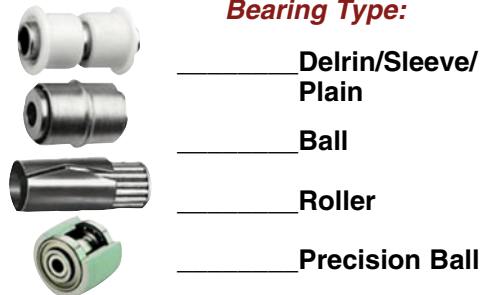
C. \_\_\_\_\_ In.

### Axle Diameter

D. \_\_\_\_\_ In.



### Bearing Type:



### Additional Options:

Wheel Material:  
 \_\_\_\_\_ Grey Soft Non-Marking Rubber  
 \_\_\_\_\_ Polyurethane  
 Other: \_\_\_\_\_  
 Weight Capacity \_\_\_\_\_ lbs./Wheel  
 # of Locking Needed \_\_\_\_\_  
 # of Non-Locking Needed \_\_\_\_\_  
 Please Specify: Wheel Qty \_\_\_\_\_  
 \_\_\_\_\_ For Caster or \_\_\_\_\_ Replacement  
 \_\_\_\_\_ Total Lock Brake

# Central Locking 8" Stretcher Casters—Long Stem

## Tente Original Equipment Exact Replacement



**BUY 11 GET 1 FREE!**



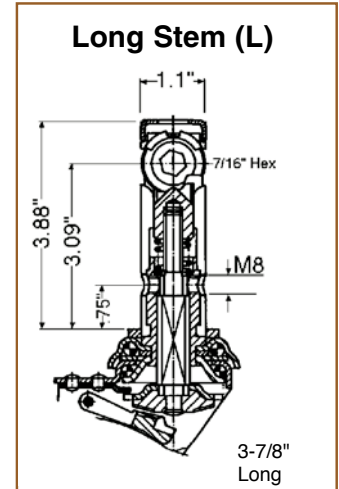
### Precision Bearing Swivel Head Casters (With Swivel or Total Lock)

Housing made of pressed steel, chrome plated, covered and protected precision swivel bearing with hardened balls and tracks.

Swivel Lock—Total Lock Brake and Swivel  
Fits All Central Lock Stretchers.

### Application: Patient stretchers

Fits Midmark, Hausted, Hill Rom, Techlem, Colson Stretchers (and more)



Black Polyurethane  
**AL-18568L**



Red Polyurethane  
**AL-57513L**



Grey Rubber  
**AL-18567L**



Grey Polyurethane  
**AL-50739L**

### Swivel Lock—Green Top

Wheel Dia.	Wheel Tread Material	Wheel Bearing Type	Load Capacity	Swivel Radius	Overall Height	Hill-Rom Part No.	ALCO Part No.	Price Each
8" x 1 1/4"	Conductive Rubber	Precision	220 lbs	6.38"	9.37"	SA1351	<b>AL-18566L</b>	<b>\$119.95</b>
	Grey Rubber	Precision	220 lbs	6.38"	9.37"	N/A	<b>AL-18567L</b>	<b>\$119.95</b>
	Black Polyurethane (Std)	Precision	220 lbs	6.38"	9.37"	N/A	<b>AL-18568L</b>	<b>\$119.95</b>
	Grey Polyurethane	Precision	220 lbs	6.38"	9.37"	N/A	<b>AL-50739L</b>	<b>\$119.95</b>
	Red Polyurethane	Precision	220 lbs	6.38"	9.37"	N/A	<b>AL-57513L</b>	<b>\$119.95</b>



◀ Replacement Swivel Lock 8" Fork only (without wheel) **AL-57021L \$89.95**

**Used On Older TranStar® Gentle Ride Stretcher**

**See Page 5 for Replacement Tente Stretcher Wheels**

### Total Lock—Red Top

Wheel Dia.	Wheel Tread Material	Wheel Bearing Type	Load Capacity	Swivel Radius	Overall Height	Hill-Rom Part No.	ALCO Part No.	Price Each
8" x 1 1/4"	Conductive Rubber	Precision	220 lbs	6.38"	9.37"	N/A	<b>AL-18574L</b>	<b>\$118.95</b>
	Grey Rubber	Precision	220 lbs	6.38"	9.37"	N/A	<b>AL-18575L</b>	<b>\$118.95</b>
	Black Polyurethane (Std)*	Precision	220 lbs	6.38"	9.37"	SA1350	<b>AL-18576L</b>	<b>\$118.95</b>
	Grey Polyurethane*	Precision	220 lbs	6.38"	9.37"	N/A	<b>AL-50742L</b>	<b>\$118.95</b>
	Red Polyurethane*	Precision	220 lbs	6.38"	9.37"	N/A	<b>AL-57514L</b>	<b>\$118.95</b>

Replacement Total Lock 8" Fork only (without wheel) **AL-57022L \$88.95** ▶



**Polyurethane Rolls 40% Easier**

### ALCO Payment Policy

Credit Card or check in advance if not approved account. Prepay and we add shipping to invoice.



# Central Locking 8" Stretcher Casters—Short Stem

## Tente Original Equipment Exact Replacement



**BUY 11 GET 1 FREE!**



**Precision Bearing Swivel Head Casters (With Swivel or Total Lock)**  
 Housing made of pressed steel, chrome plated, covered and protected precision swivel bearing with hardened balls and tracks.  
 Swivel Lock—Total Lock Brake and Swivel  
 Fits All Central Lock Stretchers.



Application: Patient stretchers



Black Polyurethane  
AL-18568HS



Red Polyurethane  
AL-57513HS



Grey Rubber  
AL-18567HS



Grey Polyurethane  
AL-50739HS

Swivel Lock—Green Top							
Wheel Dia.	Wheel Tread Material	Wheel Bearing Type	Load Capacity	Swivel Radius	Overall Height	ALCO Part No.	Price Each
8" x 1 1/4"	Conductive Rubber	Precision	220 lbs	6.38"	9.37"	AL-18566HS	\$119.95
	Grey Rubber	Precision	220 lbs	6.38"	9.37"	AL-18567HS	\$119.95
	Black Polyurethane (Std)	Precision	220 lbs	6.38"	9.37"	AL-18568HS	\$119.95
	Grey Polyurethane	Precision	220 lbs	6.38"	9.37"	AL-50739HS	\$119.95
	Red Polyurethane	Precision	220 lbs	6.38"	9.37"	AL-57513HS	\$119.95



Replacement Swivel Lock 8" Fork only (without wheel) order AL-57021HS \$99.95

See Page 5 for Replacement Tente Stretcher Wheels

**Polyurethane Rolls 40% Easier**

Total Lock—Red Top							
Wheel Dia.	Wheel Tread Material	Wheel Bearing Type	Load Capacity	Swivel Radius	Overall Height	ALCO Part No.	Price Each
8" x 1 1/4"	Conductive Rubber	Precision	220 lbs	6.38"	9.37"	AL-18574HS	\$118.95
	Grey Rubber	Precision	220 lbs	6.38"	9.37"	AL-18575HS	\$118.95
	Black Polyurethane (Std)*	Precision	220 lbs	6.38"	9.37"	AL-18576HS	\$118.95
	Grey Polyurethane*	Precision	220 lbs	6.38"	9.37"	AL-50742HS	\$118.95
	Red Polyurethane*	Precision	220 lbs	6.38"	9.37"	AL-57514HS	\$118.95

Replacement Total Lock 8" Fork only (without wheel) order AL-57022HS \$98.95



Used On Newer Hill-Rom Transtar and Durastar



# Central Locking Precision Fork Casters



Tente Original Equipment Exact Replacement

**BUY 11 GET 1 FREE!**

## Swivel Lock Green Top



AL-18568L \$119.95



### Precision Bearing Swivel Head Casters (With Swivel Lock)

Housing made of pressed steel, chrome plated, covered and protected precision swivel bearing with hardened balls and tracks.

Application: Patient Stretchers

Fits Midmark, Hausted, Hill-Rom, TechLem, Colson Stretchers (and more) Use **AL-18568L**

## Swivel Lock

Wheel Dia. (Inches)	Wheel Tread Material	Wheel Bearing Type	Load Capacity (lbs)	Swivel Radius	Overall Height	ALCO Part No.	Price Each
5x1 $\frac{1}{4}$	Grey Rubber	Precision	242	4.17"	6.61"	AL-18562	\$99.95
	Grey Rubber	Ball	220	4.17"	6.61"	AL-18563	\$99.95
	Grey Polyurethane	Precision	220	4.17"	6.61"	AL-50737	\$99.95
6x1 $\frac{1}{4}$	Grey Polyurethane	Precision	220	4.72"	7.4"	AL-50734	\$119.95
	Grey Polyurethane	Precision	242	4.92"	7.52"	AL-50738	\$119.95
	Conductive Rubber	Precision	220	6.38"	9.37"	AL-18566	\$119.95
8x1 $\frac{1}{4}$	Grey Rubber	Precision	220	6.38"	9.37"	AL-18567	\$119.95
	Black Polyurethane (Std)	Precision	220	6.38"	9.37"	AL-18568	\$119.95
	Grey Polyurethane	Precision	220	6.38"	9.37"	AL-50739	\$119.95

◀ Replacement Swivel Lock 8" Long Stem Fork only (without wheel) order **AL-57021L \$89.95**

## Total Lock Red Top



AL-18576L \$118.95



### Precision Bearing Swivel Head Casters (With Total Lock)

Housing made of pressed steel, chrome plated, covered and protected precision swivel bearing with hardened balls and tracks.

Application: Patient Stretchers

Fits Midmark, Hausted, Hill-Rom, TechLem, Colson Stretchers and more. Use **AL-18576L**

## Total Lock

Wheel Dia. (Inches)	Wheel Tread Material	Wheel Bearing Type	Load Capacity (lbs)	Swivel Radius	Overall Height	ALCO Part No.	Price Each
5x1 $\frac{1}{4}$	Grey Rubber	Precision Ball	242	4.17"	6.61"	AL-18570	\$98.95
	Grey Rubber	Ball	220	4.17"	6.61"	AL-18571	\$98.95
	Grey Polyurethane	Precision Ball	220	4.17"	6.61"	AL-50740	\$98.95
6x1 $\frac{1}{4}$	Grey Polyurethane	Precision	220	4.72"	7.4"	AL-50736	\$118.95
	Grey Polyurethane	Precision	242	4.92"	7.52"	AL-50741	\$118.95
	Conductive Rubber	Precision	220	6.38"	9.37"	AL-18574	\$118.95
8x1 $\frac{1}{4}$	Grey Rubber	Precision	220	6.38"	9.37"	AL-18575	\$118.95
	Black Polyurethane (Std)	Precision	220	6.38"	9.37"	AL-18576	\$118.95
	Grey Polyurethane	Precision	220	6.38"	9.37"	AL-50742	\$118.95

◀ Replacement Total Lock 8" Long Stem Fork only (without wheel) order **AL-57022L \$88.95**

## Tente Central Locking System Fittings

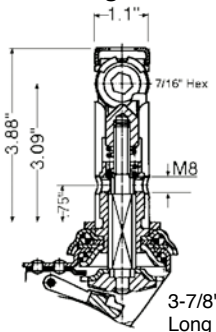
### Long Stem - Code L (Standard)

- ✓ 7/16" hex cam
- ✓ Total lock or total/steer lock
- ✓ Plunger locks swivel and depresses brake pad to lock wheel
- ✓ Adjustable

### Hill-Rom Bed Stem - Code HS and HN

- ✓ 7/16" hex cam
- ✓ Total lock or total/steer lock
- ✓ Direct pressure on top of fitting actuates the plunger, which locks the swivel and depresses the brake pad to lock the wheel

### Code "L" (Standard) Long Stem



### Code HS Short Stem



Fits Hill-Rom Bed and Stretchers

### Code HN Spring Stem



Code HN is 1" Cost Included In Caster Price

"HN" is New Style after 1994 with spring cam. Total Lock and Swivel lock model only. 5" & 6" only.

**Must Have Stem Code After ALCO Part Number. Example: AL-50737HN**



# Stretcher Wheels

**BUY 11 GET 1 FREE!**



## 8" Tente Replacement Standard Stretcher Wheels



8" Pressed Steel Center, Black Polyurethane Tread, Precision Bearing  
 Black Tread **AL-18602 \$49.95**  
 Red Tread **AL-18602R \$49.95**



8" Grey Polyurethane Wheel Precision Ball Bearing  
**AL-41502 \$49.95**



8" Grey Rubber Wheel Precision Ball Bearing  
**AL-18600 \$49.95**



8" Black Conductive Wheel Precision Ball Bearing  
**AL-18600C \$49.95**



**AL-12250A**



**AL-12249C**

### Polyurethane Tread with Aluminum Core

Wheel Dia. (Inches)	Tread Width (Inches)	Tread Color	Wheel Bearing	Axle (Inches)	Load Capacity (lbs)	ALCO Part No.	Price Each
<b>8</b>	1-5/8	Black	Ball	5/8	1000	<b>AL-12249A</b>	<b>\$61.95</b>
	1-5/8	Black	Ball	7/16	1000	<b>AL-12249B</b>	<b>\$61.95</b>
	1-5/8	Black	Ball	1/2	1000	<b>AL-12249C</b>	<b>\$61.95</b>
	1-5/8	Red	Ball	5/8	1000	<b>AL-12250A</b>	<b>\$61.95</b>
	1-5/8	Red	Ball	7/16	1000	<b>AL-12250B</b>	<b>\$61.95</b>
	1-5/8	Red	Ball	1/2	1000	<b>AL-12250C</b>	<b>\$61.95</b>
<b>10</b>	1-5/8	Red	Ball	1/2	1200	<b>AL-12238A</b>	<b>\$69.95</b>



### Polyurethane Tread with Polyolefin Core

Wheel Dia. (Inches)	Tread Width (Inches)	Wheel Bearing	Load Capacity (lbs)	Wheel Bearing Bore (Inches)	Hub Length (Inches)	ALCO Part No.	Price Each
<b>8</b>	<b>1 1/4</b>	Ball	300	7/16"/1/2"/3/8"	2-3/8"	<b>AL-40522</b>	<b>\$45.95</b>
			400	7/16"/1/2"/3/8"	2"	<b>AL-40525</b>	<b>\$39.50</b>
		Delrin	500	3/4"	2-3/8"	<b>AL-12245</b>	<b>\$49.95</b>
<b>10</b>	<b>1 1/2</b>	Ball	500	1/2"	2-3/8"	<b>AL-12245A</b>	<b>\$49.95</b>
				1/2"	2-3/8"	<b>AL-12246</b>	<b>\$39.95</b>
				7/16"	2-3/8"	<b>AL-12246A</b>	<b>\$39.95</b>
				5/8"	2-3/8"	<b>AL-12246C</b>	<b>\$39.95</b>

# Replacement Tente Caster Cross Reference Buying Guide

## Tente Original Equipment Exact Replacement



**BUY 11 GET 1 FREE!**



5" Swivel Caster  
AL-18509PP \$27.95



5" Total Lock Caster  
AL-18541PP \$33.95



5" Swivel Caster  
AL-18567L \$119.95

Usage and Manufacturer	Type of Caster	ALCO Part No.	Price Each
<b>For Medication/Crash Carts</b>			
Waterloo	5" Swivel, Special Plate 77x67	AL-18509PH	\$27.95
	5" Total Lock	AL-18541PH	\$33.95
	5" Directional Lock	AL-18526PH	\$35.95
Harloff, Homak, CBI, BlueBell, Artomick, Drustar	5" Swivel Standard Plate 1-3/4x3" bolt Hole	AL-18509PP	\$27.95
	5" Total Lock	AL-18541PP	\$33.95
<b>For Recliners</b>			
La-Z-Boy, Lumex, Hill-Rom and Others	3" Swivel, Plate	AL-18504PG	\$17.95
	3" Total Lock, Plate	AL-18536PG	\$19.95
	3" Swivel 7/16x1-1/4" Grip Ring Stem	AL-18504BA	\$18.95
	3" Total Lock 7/16x1-1/4" Grip Ring Stem	AL-18536BA	\$20.95
<b>For Ultrasound and X-Ray</b>			
ATL and Burdick	5" Total Lock with Antistatic Wheel	AL-18541CML	\$38.95
	5" Swivel with Antistatic Wheel	AL-18509CML	\$29.95
	5" Directional Lock with Antistatic Wheel	AL-18526CML	\$47.95
Coromatrics	4" Swivel	AL-18507PH	\$26.95
	4" Total Lock	AL-18539PH	\$32.95
Draeger	6" Swivel	AL-50743ML	\$105.95
	6" Total Lock	AL-50746ML	\$88.95
Elscint	5" Swivel	AL-18509PH	\$27.95
	5" Directional Lock	AL-18526PH	\$35.95
Picker	5" Total Lock	AL-41489PH	\$26.95
	8" Wheel	AL-18600	\$49.95
Phillips	5" Swivel	AL-18509PH	\$27.95
	8" Wheel	AL-18600	\$49.95
<b>For Miscellaneous Equipment</b>			
Air Shields	2" Twin Wheel	AL-18579HD	\$24.85
	2" Twin Wheel with Brake	AL-18579BHD	\$29.95
	5" Swivel with Threaded Stem 1/2-13x1	AL-41469S6	\$32.95
	5" Wheel Brake with Threaded Stem 1/2-13x1	AL-41489S6	\$47.95
Broda	8" Central Locking	AL-18567L	\$119.95

**Super Soft Wall Protection**



Replacement Hill-Rom roller bed bumper kit includes: grey non-marking wheel, axle, bearing and lock nut (bracket not included). Lifetime warranty. Never needs replacing.  
**Bumper Kit AL-50127 \$12.95 each**  
**Bracket only AL-61809 \$12.95 each**



Description	ALCO Part No.	Price Each
Roller Bumper Set- 850 Reconditioned (2 per set)	AL-63085	\$34.95
Roller Bumper Set-Advance Reconditioned (2 per set)	AL-68766	\$40.00



# Replacement Bed & Stretcher Casters & Wheels by Tente Cross Reference Buying Guide



**BUY 11 GET 1 FREE!**



5" Swivel Lock and  
Total Lock Brake Caster  
Hill-Rom SA1359  
**AL-18553H \$89.95**



5" Hill-Rom Bed Wheel  
Hill-Rom Old SA3712  
Hill-Rom New 331501  
**AL-18596 \$18.95**

Save  
Up To  
60%!



8" Swivel Caster w/Bolt  
1/2"-20x3" For Stryker Stretcher  
**AL-18614-S8 \$99.95**



8" Swivel Lock/Steer Caster  
Long Stem Green Top  
Hill-Rom 9022911  
**AL-18568L \$119.95**

Manufacturer	Type of Caster	Needed Per Bed	Black Polyurethane		Grey Polyurethane	
			ALCO Part No.	Price Each	ALCO Part No.	Price Each
<b>Hospital Stretchers</b>						
Hill Rom, Hausted, Midmark, Colson, Beta, Techlem, Gendron, + others	<b>Long Stem 98.5 mm / 3.88"</b>					
	8" Central total lock w/poly wheel	3 per unit	<b>AL-18576L</b>	<b>\$118.95</b>	<b>AL-50742L</b>	<b>\$118.95</b>
Stryker (older units)	8" Central swivel lock brake w/poly wheel	1 per unit	<b>AL-18568L</b>	<b>\$119.95</b>	<b>AL-50739L</b>	<b>\$119.95</b>
	8" with a 1/2-20x2-1/2 threaded bolt & a black swivel wheel	4 per unit	<b>AL-18614-S8</b>	<b>\$99.95</b>	N/A	N/A
	8" Total lock toe brake w/above stem	2 per unit	<b>AL-18549CS8</b>	<b>\$94.95</b>	N/A	N/A
	8" Directional lock toe brake w/above stem	2 per unit	<b>AL-18534CS8</b>	<b>\$104.95</b>	N/A	N/A
Hausted (older units) Midmark 900	8" Directional lock toe brake w/ 1x1-1/8" stem	2 per unit	<b>AL-69085</b>	<b>\$169.95</b>	N/A	N/A
	8" Total lock toe brake w/ 1x1-1/8" stem	2 per unit	<b>AL-69086</b>	<b>\$159.95</b>	N/A	N/A
Replacement 8" Wheels	8" Polyurethane wheel, black		<b>AL-18602</b>	<b>\$49.95</b>	N/A	N/A
	8" Conductive wheel, black		<b>AL-18602C</b>	<b>\$49.95</b>	N/A	N/A
	8" Polyurethane wheel, red		<b>AL-18602R</b>	<b>\$49.95</b>	N/A	N/A
	8" Rubber wheel, grey		N/A	N/A	<b>AL-18600</b>	<b>\$49.95</b>
	8" Polyurethane wheel, grey		N/A	N/A	<b>AL-41502</b>	<b>\$49.95</b>
<b>Hospital Beds</b>						
Central Locking Casters: Hill-Rom, SSI, Kinetic Concepts	5" Swivel, gray rubber wheels	2 per unit	<b>Grey Rubber</b>		<b>Grey Polyurethane</b>	
	5" Central locking Total lock	1 per unit	<b>AL-18509MM</b>	<b>\$29.95</b>	<b>AL-41470MM</b>	<b>\$32.95</b>
	5" Central locking Directional/Total lock	1 per unit	<b>AL-18559H</b>	<b>\$79.95</b>	<b>AL-41496H</b>	<b>\$79.95</b>
Individual Brake Casters (Toe Brake): Hill-Rom, Amedco, Carron, Simmons	5" Swivel w/ 1 Grip Ring Stem	2 per unit	<b>AL-18553H</b>	<b>\$89.95</b>	<b>AL-41494H</b>	<b>\$89.95</b>
	5" Total lock w/ 1 Grip Ring Stem	2 per unit	<b>AL-18509BD</b>	<b>\$32.95</b>	<b>AL-41470BD</b>	<b>\$32.95</b>
Stryker Bertec	<b>Alternate:</b>		<b>AL-18541BD</b>	<b>\$42.95</b>	<b>AL-41490BD</b>	<b>\$36.95</b>
	5" Swivel w/ 1 Solid Stem	2 per unit	<b>AL-18509MM</b>	<b>\$29.95</b>	<b>AL-41470MM</b>	<b>\$32.95</b>
	5" Total lock w/ 1 Solid stem, Threaded 8" mm hole, 3/4" up from mounting surface	2 per unit	<b>AL-18541MM</b>	<b>\$42.95</b>	<b>AL-41490MM</b>	<b>\$36.95</b>
Stryker Adel, old style	5" Swivel w/ poly wheel stem 1-1/8" x 1	2 per bed	<b>AL-40962MN</b>	<b>\$85.95</b>	N/A	N/A
	5" Central locking Directional / Total lock	1 per bed	N/A	N/A	<b>AL-50737L</b>	<b>\$99.95</b>
	5" Central locking Total lock	1 per bed	N/A	N/A	<b>AL-50740L</b>	<b>\$98.95</b>
Stryker, and Adel Old Style Birthing Beds	5" Central locking Directional / Total lock	1 per bed	<b>AL-41495L</b>	<b>\$99.95</b>	N/A	N/A
	5" Central locking Total lock	3 per bed	<b>AL-41493L</b>	<b>\$98.95</b>	N/A	N/A
Stryker, and Adel Made after 1993 uses both the 2670 & 2440 series casters	4" Total & Directional lock w/poly wheel	2 per bed	N/A	N/A	<b>AL-50733S</b>	<b>\$99.95</b>
	4" Total lock w/ poly wheel	2 per bed	N/A	N/A	<b>AL-50735S</b>	<b>\$98.95</b>
Simmons, Joerns & other Long Term Care beds	5" Swivel w/ poly wheel and 3/8" hollow hole	2 per unit	N/A	N/A	<b>AL-41470HD</b>	<b>\$34.95</b>
	5" Central locking Directional / Total lock	1 per unit	N/A	N/A	<b>AL-50737S</b>	<b>\$89.95</b>
	5" Central locking Total lock	1 per unit	N/A	N/A	<b>AL-50740S</b>	<b>\$89.95</b>
Replacement 5" Wheels	5" Swivel w/ 7/16"x1-7/16 Grip Ring Stem	2 each	<b>AL-41469BC</b>	<b>\$32.95</b>	N/A	N/A
	5" Total lock w/ 7/16"x1-7/16 Grip Ring Stem	2 each	<b>AL-41489BC</b>	<b>\$42.95</b>	N/A	N/A
	3" Swivel w/ 7/16"x2 Grip Ring Stem	2 each	<b>AL-41467BE</b>	<b>\$16.95</b>	N/A	N/A
	3" Total lock w/ 7/16"x2 Grip Ring Stem	2 each	<b>AL-41487BE</b>	<b>\$18.95</b>	N/A	N/A
Replacement 5" Wheels	5" Gray rubber, steel center, cone bearing		<b>AL-18596</b>	<b>\$18.95</b>	N/A	N/A
	5" TPR, plastic center, precision bearing		<b>AL-41499</b>	<b>\$14.95</b>	N/A	N/A
	5" Poly, plastic center, precision bearing		N/A	N/A	<b>AL-41500</b>	<b>\$14.95</b>



# Replacement Hill-Rom Bed Casters by Tente



**BUY 11 GET 1 FREE!**



5" Swivel Lock and Total Lock Brake Caster  
Hill-Rom SA1359  
**AL-18553H**  
**\$89.95 Each**



5" Swivel Lock and Total Lock Brake Caster  
Hill-Rom SA1359  
**AL-41494H**  
**\$89.95 Each**



5" Swivel Caster  
Hill-Rom SA1358  
**AL-18509MM**  
**\$29.95 Each**



5" Grip Ring Stem Total Lock Brake Caster  
**AL-18541BD \$42.95**

Hill-Rom Bed Model	Caster Description	Hill-Rom Part No.	Hill-Rom Part No.	Grey Rubber		Grey Polyurethane	
				ALCO Part No.	Price Each	ALCO Part No.	Price Each
55/70/77	5" swivel w/ 1" grip ring stem 5" total lock (toe brake) w/1" grip ring stem	N/A		<b>AL-18509BD</b>	<b>\$32.95</b>	<b>AL-41470BD</b>	<b>\$32.95</b>
				<b>AL-18541BD</b>	<b>\$42.95</b>	<b>AL-41490BD</b>	<b>\$36.95</b>
840/842	5" swivel w/ 1" solid stem	31632	SA1358-R1	<b>AL-18509MM</b>	<b>\$29.95</b>	<b>AL-41470MM</b>	<b>\$28.95</b>
835/837	5" steer lock (toe brake) w/ 1" solid stem 5" total lock (toe brake) w/ 1" solid stem	34709 25635	SA1220	<b>AL-18526MM</b>	<b>\$44.95</b>	<b>AL-41492MM</b>	<b>\$38.95</b>
				<b>AL-18541MM</b>	<b>\$42.95</b>	<b>AL-41490MM</b>	<b>\$36.95</b>
820/822 720/722 715/717 550/552 450/452 440/442 430/432 420/422	5" swivel w/ 1" solid stem 5" total lock (toe brake) w/ 1" solid stem Individual Locking Casters	31632 25635	SA1358	<b>AL-18509MM</b>	<b>\$29.95</b>	<b>AL-41470MM</b>	<b>\$28.95</b>
				<b>AL-18541MM</b>	<b>\$42.95</b>	<b>AL-41490MM</b>	<b>\$36.95</b>
835/837/842 Century Bed 840	5" swivel w/ 1" solid stem (old style) 5" steer lock (central lock) 5" total lock (central lock)	31632 33865 33866	SA1358 SA1359 SA1360	<b>AL-18509MM</b>	<b>\$29.95</b>	<b>AL-41470MM</b>	<b>\$28.95</b>
				<b>AL-18553H</b>	<b>\$89.95</b>	<b>AL-41494H</b>	<b>\$89.95</b>
				<b>AL-18559H</b>	<b>\$79.95</b>	<b>AL-41496H</b>	<b>\$79.95</b>
835/837 A or D G	5" swivel w/ 1" solid stem 5" steer lock (central lock) 5" total lock (central lock)	SA1359 SA1360	SA1358	<b>AL-18509MM</b>	<b>\$29.95</b>	<b>AL-41470MM</b>	<b>\$28.95</b>
				<b>AL-18553H</b>	<b>\$89.95</b>	<b>AL-41494H</b>	<b>\$89.95</b>
				<b>AL-18559H</b>	<b>\$79.95</b>	<b>AL-41496H</b>	<b>\$79.95</b>
P1400 Century 2 Bed	4" swivel w/ 1" solid stem 4" steer lock (central lock) 4" total lock (central lock)	4508440 4508444 4508446	126328 126344 126345	<b>AL-50651MM</b>	<b>\$27.95</b>	N/A	N/A
				<b>AL-68980HN</b>	<b>\$79.95</b>	N/A	N/A
				<b>AL-68981HN</b>	<b>\$79.95</b>	N/A	N/A
Century Bed Individual Locking	5" plastic housing swivel w/ 1" solid stem 5" plastic housing steer lock (toe brake) 5" plastic housing total lock (toe brake)	6119920 6119921 6119927		<b>AL-49314MM</b>	<b>\$32.95</b>	N/A	N/A
				<b>AL-57562MM</b>	<b>\$45.95</b>	N/A	N/A
				<b>AL-49315MM</b>	<b>\$42.95</b>	N/A	N/A
850/852 (with Double Ball Fork Bearing) 1100 1110 1120 1130 1140	5" swivel w/ 1" solid stem 5" steer lock (central lock) 5" total lock (central lock)		SA1358 SA1359 SA1360	<b>AL-18509MM</b>	<b>\$29.95</b>	<b>AL-41470MM</b>	<b>\$28.95</b>
				<b>AL-18553H</b>	<b>\$89.95</b>	<b>AL-41494H</b>	<b>\$89.95</b>
				<b>AL-18559H</b>	<b>\$79.95</b>	<b>AL-41496H</b>	<b>\$79.95</b>
Advance 1000/2000 Beds 1105/1115 (with Precision Fork Bearing) 1135/1145 8400/8500 1155	5" swivel w/ 1" solid stem 5" steer lock (central lock) 5" total lock (central lock)		43840 43838 43839	N/A	N/A	<b>AL-40994MM</b>	<b>\$49.95</b>
				N/A	N/A	<b>AL-50737HN</b>	<b>\$99.95</b>
				N/A	N/A	<b>AL-50740HN</b>	<b>\$98.95</b>
Advanced Bed 1060 1062	1000 (with double ball fork bearing) 5" swivel w/ 1" solid stem 5" steer lock (central lock) 5" total lock (central lock) All 3 have threadguards	SA1358 SA1359 SA1360		<b>AL-18509MM</b>	<b>\$29.95</b>	<b>AL-41470MM</b>	<b>\$28.95</b>
				<b>AL-18553H</b>	<b>\$89.95</b>	<b>AL-41494H</b>	<b>\$89.95</b>
				<b>AL-18559H</b>	<b>\$79.95</b>	<b>AL-41496H</b>	<b>\$79.95</b>
Total Care Adventa	With Precision Fork Bearing 5" steer lock (central lock, short stem)	4723902		N/A	N/A	<b>AL-50737HS</b>	<b>\$99.95</b>

# Replacement Hill-Rom Bed Casters & Wheels by Tente

**BUY 11 GET 1 FREE!**



## Tente Original Equipment Exact Replacement



**Red Top, 8" Total Lock**  
Hill-Rom 9022910  
Long Stem  
**AL-18576L \$118.95**



**8" Stretcher Wheel**  
Pressed Steel Center, Black  
Polyurethane Tread, Precision Bearing  
**AL-18602 \$49.95**



**5" Grey Polyurethane Wheel**  
With Precision Ball Bearing for  
standard Hill-Rom Beds.  
Hill-Rom SA7081  
Grey **AL-41500 \$14.95 Each**  
White **AL-63090 \$14.95 Each**



**Green Top, 8" Swivel Lock**  
Hill-Rom 9022918  
Short Stem  
**AL-18568HS \$119.95**

**Call For Casters  
Not Shown**

**Save  
Up To  
60%!**

Hill-Rom Bed Model	Caster Description	Hill-Rom Part No.	Hill-Rom Part No.	ALCO Part No.	Price Each
3600-3606 Birthing Bed Affinity Bed	<b>With Precision Fork Bearings</b>	450846048		<b>AL-50744MM</b>	<b>\$69.95</b>
	6" swivel w/ 1" solid stem	450846448		<b>AL-50738HN</b>	<b>\$119.95</b>
	6" total lock (central lock)	450846648		<b>AL-50741HN</b>	<b>\$118.95</b>
880-886 CCU/Century CC	8" steer lock (central lock) Long stem	9022911	SA1484	<b>AL-18568L</b>	<b>\$119.95</b>
	8" total lock (central lock) Long stem	9022910	SA1483	<b>AL-18576L</b>	<b>\$118.95</b>
892-896 GPS	8" steer lock (central lock) Long stem	9022909	SA1351	<b>AL-18568L</b>	<b>\$119.95</b>
	8" total lock (central lock) Long stem	9022908	SA1350	<b>AL-18576L</b>	<b>\$118.95</b>
ICU	8" steer lock (central lock) Long stem (Anti-Static)	9022915		<b>AL-18566L</b>	<b>\$119.95</b>
	8" total lock (central lock) Long stem (Anti-Static)	9022914		<b>AL-18574L</b>	<b>\$118.95</b>
8030, 8020, 8010 Transtar stretcher	8" steer lock (central lock) Short stem	9022918		<b>AL-68985HS</b>	<b>\$119.95</b>
	8" total lock (central lock) Short stem	9022919		<b>AL-50739HS</b>	<b>\$118.95</b>
	5" wheel in middle of bed (for support)	143076		<b>AL-68986</b>	<b>\$29.95</b>
Durastar stretcher	8" steer lock (central lock) Short stem	9022918		<b>AL-18568HS</b>	<b>\$119.95</b>
	8" total lock (central lock) Short stem	9022919		<b>AL-18576HS</b>	<b>\$118.95</b>
Total Care* Advanta Bariatric Plus	5" Steer Lock (Central Lock) Short Stem	6390602		<b>AL-57602HS</b>	<b>\$129.95</b>
	5" Total Lock (Central Lock) Short Stem (Casters Made With Plastic Shroud)	6390601		<b>AL-57605HS</b>	<b>\$129.95</b>
Total Care** Intellidrive	6" Steer Lock (Central Lock) Short Stem	6831003		<b>AL-57603HS</b>	<b>\$169.95</b>
	6" Total Lock (Central Lock) Short Stem (Casters Made With Plastic Shroud)	6831002		<b>AL-57606HS</b>	<b>\$169.95</b>
Basic Care Bed*** with 6" casters <b>(See Note Below)</b>	6" Steer Lock (Central Lock) Twin Wheel With Short Stem	9022924	4724002	<b>AL-57615HS</b>	<b>\$189.95</b>
	6" Total Lock (Central Lock) Twin Wheel With Short Stem	9022925	4724001	<b>AL-57617HS</b>	<b>\$189.95</b>
Resident Bed	5" Swivel w/7/16"x2" Grip Ring Stem (2 each)			<b>AL-41469BE</b>	<b>\$32.95</b>
	5" Total lock w/7/16"x2" Grip Ring Stem (2 each)			<b>AL-41489BE</b>	<b>\$35.95</b>
	3" Swivel w/7/16"x2" Grip Ring Stem (2 each)			<b>AL-41467BE</b>	<b>\$16.95</b>
	3" Total lock w/7/16"x2" Grip Ring Stem (2 each)			<b>AL-41487BE</b>	<b>\$18.95</b>
Recliner	3" Swivel 7/16 X 1-1/4" Grip Ring Stem	35142		<b>AL-18504BA</b>	<b>\$17.95</b>
	3" Total Lock (Toe Brake) 7/16 X 1-1/4" Stem	35143		<b>AL-18536BA</b>	<b>\$20.95</b>
	Plastic Socket Insert	35141		<b>AL-69001</b>	<b>\$0.95</b>
Long Term Care	3" Swivel 1" Solid Stem	D79X035		<b>AL-18504MM</b>	<b>\$26.95</b>
	3" Total Lock (Toe Brake) 1" Solid Stem	D79X034		<b>AL-18536MM</b>	<b>\$33.95</b>
Hill-Rom: Tente Replacement Wheels	5" Steel Center, Cone Bearing, Rubber Grey	4331501	SA3712	<b>AL-18596</b>	<b>\$18.95</b>
	5" Plastic Center, Precision Bearing, TPR Rubber Grey	N/A	N/A	<b>AL-41499</b>	<b>\$14.95</b>
	5" Plastic Center, Precision Bearing, Poly Grey	SA7081	N/A	<b>AL-41500</b>	<b>\$14.95</b>
	5" Plastic Center, Roller Bearing, Elastic Tire	143076	N/A	<b>AL-68986</b>	<b>\$29.95</b>
	6" Plastic Center, Precision Bearing, Poly Grey Tire	SA7113		<b>AL-41501</b>	<b>\$24.95</b>
	8" Plastic Center, Precision Bearing, Poly Grey Tire	SA8894		<b>AL-41502</b>	<b>\$49.95</b>
	8" Steel Center, Precision Bearing, Rubber Grey Tire	SA4382		<b>AL-18600</b>	<b>\$49.95</b>
	8" Steel Center, Precision Bearing, Poly Black Tire	SA4383		<b>AL-18602</b>	<b>\$49.95</b>
	8" Steel Center, Precision Bearing, Poly Red Tire			<b>AL-18602R</b>	<b>\$49.95</b>
	8" Precision Bearing, Black Conductive Tire (anti-static)			<b>AL-18600C</b>	<b>\$49.95</b>

\*For beds manufactured 2000 to Present

\*\*For beds manufactured 2005 to Present

\*\*\*Note: On Basic Care Beds with 5" casters, these casters have extended height stems. All four casters must be replaced with 6" version.



# Tente Original Equipment Exact Replacement



The World in Motion  
Innovation and Quality

**BUY 11 GET 1 FREE!**



**Threaded Stem**  
Code S6 1/2"-13 x 1"  
5" Casters Only



**Hollow King Pin**  
Cost included in caster price  
Code HF 1/2" or M12 Bolt

5, 6, & 8 (Precision Fork) Std U.S. Plate		
PK	3.74" x 2.76"	1-3/4" x 3"



Solid Steel Stem 8"  
Swivel Caster  
**AL-18615MM \$89.95**



Solid Steel Stem 8" Total  
Lock Caster  
**AL-18548MM \$159.95**



Solid Steel Stem 8"  
Swivel Lock Caster  
**AL-18533MM \$169.95**



**1" Dia. X 1-5/8" Long  
Solid Steel Stem**

With 8mm threaded hole  
19mm up from mounting surface.

Code	For Tubes
MM	1" ID (HR*)

**Total Lock caster locks both swivel and wheel at the same time. Operates with a simple tap of the toe.**

*Custom Length Solid Steel Stems Available. Please CALL!*

Swivel Head Caster Fork with Precision Bearing*								
Wheel Dia. (Inches)	Tread Material	Wheel Bearing	Swivel Only		Total Lock		Swivel Lock	
			ALCO Part No.	Price Each	ALCO Part No.	Price Each	ALCO Part No.	Price Each
<b>5 x 1 1/4</b>	Grey Rubber	Precision Ball	<b>AL-40963</b>	<b>\$49.95</b>	<b>AL-41505</b>	<b>\$169.95</b>	<b>N/A</b>	<b>N/A</b>
	Grey Polyurethane	Precision Ball	<b>AL-40994</b>	<b>\$49.95</b>	<b>AL-41506</b>	<b>\$169.95</b>	<b>N/A</b>	<b>N/A</b>
<b>6 x 1 1/4</b>	Grey Rubber	Precision Ball	<b>AL-50743</b>	<b>\$79.95</b>	<b>AL-50746</b>	<b>\$119.95</b>	<b>AL-50749</b>	<b>\$129.95</b>
	Grey Polyurethane	Precision Ball	<b>AL-50744</b>	<b>\$79.95</b>	<b>AL-50747</b>	<b>\$119.95</b>	<b>AL-50750</b>	<b>\$129.95</b>
<b>8 x 1 1/4</b>	Black Polyurethane	Precision Ball	<b>AL-18614</b>	<b>\$89.95</b>	<b>AL-18547</b>	<b>\$159.95</b>	<b>AL-18532</b>	<b>\$169.95</b>
	Grey Rubber	Precision Ball	<b>AL-18615</b>	<b>\$89.95</b>	<b>AL-18548</b>	<b>\$159.95</b>	<b>AL-18533</b>	<b>\$169.95</b>
	Conductive Rubber	Precision Ball	<b>AL-18616</b>	<b>\$89.95</b>	<b>AL-18549</b>	<b>\$159.95</b>	<b>AL-18534</b>	<b>\$169.95</b>
	Grey Polyurethane	Precision Ball	<b>AL-50745</b>	<b>\$89.95</b>	<b>AL-50748</b>	<b>\$159.95</b>	<b>AL-50751</b>	<b>\$169.95</b>

## Polyamide Casters by Tente



Swivel Caster  
**AL-71873BA**  
**\$10.95**



Swivel Caster with  
Wheel Brake  
**AL-71879BA**  
**\$11.95**

- Features**
- ✓ Housing made of polyamide with polypropylene wheel center and thermoplastic rubber tread
  - ✓ Thread guards
  - ✓ Plain bearing

**See Page 85 For  
Caster Sockets**



The World in Motion  
Innovation and Quality

**Stem Codes**

- S5 3/8-16 x 1" (threaded)
- S6 1/2-13 x 1" (threaded)

- BA 7/16 x 1-1/4" (grip ring)
- BF 7/16 x 7/8" (grip ring)

- PF 38 x 38/10 (plate)
- PJ 65 x 65/10 (plate)

Wheel Diameter (Inches)	Wheel Type	Load Capacity (lbs.)	ALCO Part No.	Price Each	
<b>Swivel</b>	3	Grey Rubber	155	<b>AL-71873</b>	<b>\$10.95</b>
	4	Grey Rubber	155	<b>AL-71876</b>	<b>\$12.95</b>
<b>Wheel Brake</b>	3	Grey Rubber	155	<b>AL-71879</b>	<b>\$11.95</b>
	4	Grey Rubber	155	<b>AL-71882</b>	<b>\$13.95</b>

**Must Have Stem Code. Example: AL-71873S5**  
**All Stem and Plate Casters Are Same Price**



# Tente Central Locking Casters Tente Original Equipment Exact Replacement



The World in Motion  
Innovation and Quality

**BUY 11 GET 1 FREE!**



Central Locking Stem  
Long Stem  
**AL-57596L \$129.95**



Central Locking Stem  
Used on Newer Hill-Rom Beds  
**AL-57602HS \$129.95**

Size	Stem Type	ALCO Part No.	Price Each
5"	Directional or Total Lock	<b>AL-57596L</b>	<b>\$129.95</b>
6"	Directional or Total Lock	<b>AL-57597L</b>	<b>\$169.95</b>
8"	Directional or Total Lock	<b>AL-57598L</b>	<b>\$179.95</b>
5"	Total Lock	<b>AL-57599L</b>	<b>\$129.95</b>
6"	Total Lock	<b>AL-57600L</b>	<b>\$169.95</b>
8"	Total Lock	<b>AL-57601L</b>	<b>\$179.95</b>

Size	Stem Type	Hill-Rom Part No.	ALCO Part No.	Price Each
5"	Directional or Total Lock	4723902	<b>AL-57602HS</b>	<b>\$129.95</b>
6"	Directional or Total Lock	6831003	<b>AL-57603HS</b>	<b>\$169.95</b>
8"	Directional or Total Lock		<b>AL-57604HS</b>	<b>\$179.95</b>
5"	Total Lock	4723901	<b>AL-57605HS</b>	<b>\$129.95</b>
6"	Total Lock	6831002	<b>AL-57606HS</b>	<b>\$169.95</b>
8"	Total Lock		<b>AL-57607HS</b>	<b>\$179.95</b>

5" fits Total care Advanta Bariatric Plus Hill-Rom Beds  
6" Fits Total Care Intellidrive Hill-Rom Beds

**Housing made of pressed steel, yellow zinc-plated, precision ball bearing in swivel head and wheel, housing cover made of synthetic plastics.**



Solid Steel Stem  
**AL-57608MM \$129.95**



Total Lock Stem  
**AL-57610L \$169.95**



The World in Motion  
Innovation and Quality



Central Locking Stem  
**AL-57614HS \$179.95**

Size	Stem Type	ALCO Part No.	Price Each
5"	Swivel	<b>AL-57608MM</b>	<b>\$129.95</b>
6"	Swivel	<b>AL-57609MM</b>	<b>\$139.95</b>
5"	Total or Directional Lock	<b>AL-57610L</b>	<b>\$169.95</b>
6"	Total or Directional Lock	<b>AL-57611L</b>	<b>\$189.95</b>
5"	Total Lock	<b>AL-57612L</b>	<b>\$169.95</b>
6"	Total Lock	<b>AL-57613L</b>	<b>\$189.95</b>

Size	Stem Type	Hill-Rom Part No.	ALCO Part No.	Price Each
5"	Total or Directional Lock		<b>AL-57614HS</b>	<b>\$179.95</b>
6"	Total or Directional Lock	9022924	<b>AL-57615HS</b>	<b>\$189.95</b>
5"	Total Lock		<b>AL-57616HS</b>	<b>\$179.95</b>
6"	Total Lock	9022925	<b>AL-57617HS</b>	<b>\$189.95</b>

Fits Hill-Rom Basic Care Beds w/6" Casters

## Hausted APC Chairs, Models 150-250, 350-450 Central Locking Caster

Description	Hausted/Steris Part No.	ALCO Part No.	Price each
5" Total Lock	065293-11	<b>AL-57612L</b>	<b>\$169.95</b>
5" Directional Lock	065234-11	<b>AL-57610L</b>	<b>\$169.95</b>

**Steel frame, yellow zinc plated, precision ball bearings in swivel head and wheel, covered swivel head, swivel head is welded to the steel frame, housing with synthetic cover.**

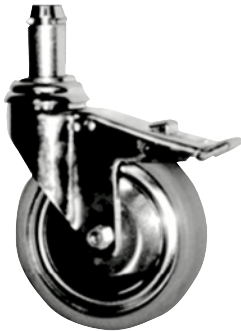


# Replacement Hill-Rom Bed Casters

## Tente Original Equipment Exact Replacement



**BUY 11 GET 1 FREE!**



Grip Ring Stem  
5" Total Lock Brake Caster  
**AL-18541BD \$42.95**



Bolt-Lock Stem  
5" Total Lock Brake Caster  
Hill-Rom SA1219  
**AL-18541MM \$42.95**



Bolt-Lock Stem  
5" Swivel Caster  
Hill-Rom SA1358  
**AL-18509MM \$29.95**



Bolt-Lock Stem  
3" Total Lock Brake Caster  
**AL-18536MM \$33.95**

### Hill-Rom Individual Locking Caster For Hill-Rom, Borg-Warner, AMEDCO

All 5" casters come with either 1"x1-3/4" Grip Ring (BD Code) or bolt-lock stems (MM Code) — Bolt-lock stem have 8mm bolt hole 19mm up from the mounting surface. Available in either soft non-marking grey rubber with sealed ball bearings or non-marking grey polyurethane with precision ball bearing.

Grey polyurethane casters feature deluxe precision ball bearing wheels and rolls 40% easier



The World in Motion  
Innovation and Quality



AL-18509MM = Hill-Rom SA1358  
AL-18541MM = Hill-Rom SA1219  
AL-18526MM = Hill-Rom SA1220

Total Lock Brake caster locks both swivel and wheel at the same time. Operates with a simple tap of the toe.

### Grey Rubber Is Quiet And Non-Marking

5" Caster—Load Height 6.38"					
Wheel Diameter	Load Capacity	Wheel Type	Swivel or Total Lock Caster Option	ALCO Part No.	Price Each
5"	240 lbs	Grey Rubber with Cup & Cone Ball Bearing Wheel	Swivel only caster with bolt-lock stem	AL-18509MM	\$29.95
			Swivel only caster with grip ring stem	AL-18509BD	\$32.95
			Total Lock caster with bolt-lock stem	AL-18541MM	\$42.95
			Directional Swivel Lock w/bolt-lock stem	AL-18526MM	\$44.95
			Total Lock caster with grip ring stem	AL-18541BD	\$42.95
5"	240 lbs	Grey Polyurethane with Precision Ball Bearing Wheel	Swivel only caster with bolt-lock stem	AL-41470MM	\$28.95
			Swivel only caster with grip ring stem	AL-41470BD	\$28.95
			Total Lock caster with bolt-lock stem	AL-41490MM	\$36.95
			Directional Swivel Lock w/bolt-lock stem	AL-18527MM	\$38.95
			Total Lock caster with grip ring stem	AL-41490BD	\$36.95
5"	240 lbs	Grey Rubber with Precision Ball Bearing Wheel	Swivel only caster with bolt-lock stem	AL-41469MM	\$28.95
			Swivel only caster with grip ring stem	AL-41469BD	\$28.95
			Total Lock caster with bolt-lock stem	AL-41489MM	\$36.95
			Directional Swivel Lock w/bolt-lock stem	AL-41491MM	\$38.95
			Total Lock caster with grip ring stem	AL-41489BD	\$36.95

3" Caster—Load Height 4.06"					
Wheel Diameter	Load Capacity	Wheel Type	Swivel or Total Lock Caster Option	ALCO Part No.	Price Each
3"	165 lbs	Grey Rubber with Cup & Cone Ball Bearing Wheel	Swivel only caster with bolt-lock stem	AL-18504MM	\$26.95
			Swivel only caster with grip ring stem	AL-18504BD	\$26.95
			Total Lock caster with bolt-lock stem	AL-18536MM	\$33.95
3"	175 lbs	Grey Polyurethane with Precision Ball Bearing Wheel	Swivel only caster with bolt-lock stem	AL-64928MM	\$26.95
			Swivel only caster with grip ring stem	AL-64928BD	\$26.95
			Total Lock caster with bolt-lock stem	AL-64929MM	\$33.95
3"	165 lbs	Grey Rubber with Precision Ball Bearing Wheel	Swivel only caster with bolt-lock stem	AL-41467MM	\$26.95
			Swivel only caster with grip ring stem	AL-41467BD	\$26.95
			Total Lock caster with bolt-lock stem	AL-41487MM	\$33.95



# Replacement Hill-Rom Bed Casters

## Tente Original Equipment Exact Replacement



**BUY 11 GET 1 FREE!**



5" Swivel Lock and Total Lock Brake Caster  
Hill-Rom SA1359  
**AL-41494H**  
**\$89.95 Each**



5" Swivel Lock and Total Lock Brake Caster  
Hill-Rom SA1359  
**AL-18553H**  
**\$89.95 Each**



5" Swivel Caster  
Hill-Rom SA1358  
**AL-18509MM**  
**\$29.95 Each**

### For Hill-Rom Central Locking Beds With Nut Fork Top

Caster Forks With Double Ball Bearing

AL-18509MM = Hill-Rom SA1358  
AL-18553H = Hill-Rom SA1359  
AL-18559H = Hill-Rom SA1360

Wheel Diameter	Wheel Type	Central Swivel or Total Lock Caster Option	ALCO Part No.	Price Each
5"	Grey Rubber with Cup & Cone Ball Bearing Wheel	Swivel only caster with bolt-lock stem	AL-18509MM	\$29.95
		Swivel lock & brake caster; green top	AL-18553H	\$89.95
		Central Total Lock caster; red top	AL-18559H	\$79.95
	Grey Polyurethane with Precision Ball Bearing Wheel	Swivel only caster with bolt-lock stem	AL-41470MM	\$28.95
		Swivel lock & brake caster; green top	AL-41494H	\$89.95
		Central Total Lock caster; red top	AL-41496H	\$79.95
	Grey Rubber with Precision Ball Bearing Wheel	Swivel only caster with bolt-lock stem	AL-41469MM	\$28.95
		Swivel lock & brake caster; green top	AL-41493H	\$89.95
		Central Total Lock caster; red top	AL-41495H	\$79.95



Directional Swivel Lock & Brake Fork only (green top) **AL-59863** **\$79.95** ▶  
Central Total Lock Caster and Brake Fork only (red top) **AL-59864** **\$69.95** ▶  
Swivel Fork Only **AL-57515** **\$17.95**



5" Swivel Lock and Total Lock Brake Caster  
**AL-18553HN**  
**\$69.95 Each**



5" Swivel Caster  
Hill-Rom SA1358  
**AL-18509MM**  
**\$29.95 Each**

### For Hill-Rom Central Locking Beds With Spring Fork Top

Hill-Rom Beds manufactured after 1994 with spring cam



Wheel Diameter	Wheel Type	Central Swivel or Total Lock Caster Option	ALCO Part No.	Price Each
5"	Grey Rubber with Cup & Cone Ball Bearing Wheel	Swivel only caster with bolt-lock stem	AL-18509MM	\$29.95
		Swivel lock & brake caster; green top	AL-18553HN	\$69.95
		Central Total Lock caster; red top	AL-18559HN	\$67.95
	Grey Polyurethane with Precision Ball Bearing Wheel	Swivel only caster with bolt-lock stem	AL-41470MM	\$28.95
		Swivel lock & brake caster; green top	AL-41494HN	\$69.95
		Central Total Lock caster; red top	AL-41496HN	\$67.95
	Grey Rubber with Precision Ball Bearing Wheel	Swivel only caster with bolt-lock stem	AL-41469MM	\$28.95
		Swivel lock & brake caster; green top	AL-41493HN	\$69.95
		Central Total Lock caster; red top	AL-41495HN	\$67.95



Directional Swivel Lock & Brake Fork only (green top) **AL-63504** **\$59.95** ▶  
Central Total Lock Caster and Brake Fork only (red top) **AL-63505** **\$57.95** ▶  
Swivel Fork Only **AL-57515** **\$17.95**

**Grey Rubber Is Quiet And Non-Marking**



# Medium Duty Swivel & Total Lock Casters by Tente

Tente Original Equipment Exact Replacement



**BUY 11 GET 1 FREE!**

Total Lock caster locks both swivel and wheel at the same time. Operates with a simple tap of the toe.



AL-18541MM \$43.95



AL-18541PP \$33.95



AL-18526MM \$45.95



AL-18526PP \$35.95

## Double Ball Bearing Fork

Wheel Dia. (Inches)	Tread Material	Wheel Bearing	Load Capacity	Swivel Radius	Overall Height	Total Lock		Swivel Lock	
						ALCO Part No.	Price Each	ALCO Part No.	Price Each
3 x 1	Grey Polyurethane	Precision Ball	175 lbs	3.27"	4.06"	AL-64929	\$18.95	N/A	N/A
	Grey Rubber	Ball	165 lbs	3.27"	4.06"	AL-18536	\$19.95	N/A	N/A
	Grey Rubber	Precision Ball	165 lbs	3.27"	4.06"	AL-41487	\$18.95	N/A	N/A
	Grey Rubber	Plain	165lbs	3.27"	4.06"	AL-56524	\$12.95	N/A	N/A
4 x 1 1/4	Grey Rubber	Precision Ball	240 lbs	5.12"	5.39"	AL-41488	\$24.95	AL-57537	\$26.95
	Grey Rubber	Ball	220 lbs	5.12"	5.39"	AL-18539	\$32.95	AL-57538	\$34.95
	Grey Polyurethane	Precision Ball	240 lbs	5.12"	5.39"	AL-50652	\$24.95	AL-57539	\$26.95
	Grey Rubber	Plain	240lbs	5.12"	5.39"	AL-56525	\$22.95	AL-57536	\$23.95
5 x 1 1/4	Grey Rubber	Ball	220 lbs	5.12"	6.38"	AL-18541	\$33.95	AL-18526	\$35.95
	Grey Rubber	Precision Ball	240 lbs	5.12"	6.38"	AL-41489	\$26.95	AL-41491	\$28.95
	Grey Polyurethane	Precision Ball	240 lbs	5.12"	6.38"	AL-41490	\$26.95	AL-41492	\$28.95
	Grey Rubber	Plain	240lbs	5.12"	6.38"	AL-56526	\$23.95	AL-57540	\$24.95
6 x 1 1/4	Grey Rubber	Ball	240lbs	5.68"	7.38"	AL-57527	\$39.95	AL-57544	\$39.95
	Grey Rubber	Precision Ball	240lbs	5.68"	7.38"	AL-57528	\$34.95	AL-57545	\$34.95
	Grey Polyurethane	Precision Ball	240lbs	5.68"	7.38"	AL-57529	\$34.95	AL-57546	\$34.95

Note: Plain Bearing Wheel has no Thread Guard

## Precision Bearing Fork

Wheel Dia. (Inches)	Tread Material	Wheel Bearing	Load Capacity	Swivel Radius	Overall Height	Total Lock		Swivel Lock	
						ALCO Part No.	Price Each	ALCO Part No.	Price Each
5 x 1 1/4	Grey Rubber	Precision Ball	242 lbs	5.17"	6.89"	AL-41505	\$109.95	N/A	N/A
	Grey Polyurethane	Precision Ball	242 lbs	5.17"	6.89"	AL-41506	\$109.95	N/A	N/A
6 x 1 1/4	Grey Rubber	Precision Ball	220 lbs	5.31"	7.76"	AL-50746	\$119.95	AL-50749	\$129.95
	Grey Polyurethane	Precision Ball	242 lbs	5.31"	7.76"	AL-50747	\$119.95	AL-50750	\$129.95
8 x 1 1/4	Black Polyurethane	Precision Ball	220 lbs	6.54"	9.65"	AL-18547	\$159.95	AL-18532	\$169.95
	Grey Rubber	Precision Ball	220 lbs	6.54"	9.65"	AL-18548	\$159.95	AL-18533	\$169.95
	Conductive Rubber	Precision Ball	220 lbs	6.54"	9.65"	AL-18549	\$159.95	AL-18534	\$169.95
	Grey Polyurethane	Precision Ball	220 lbs	6.54"	9.65"	AL-50748	\$159.95	AL-50751	\$169.95

**Solid Steel Stem** — add \$10.00 to caster price



Code	For Tubes
ML	.875" ID
MM	1" ID (HR*)
MN	1.125" ID
MO	1.5" ID

With 8mm threaded hole 19mm up from mounting surface.

MM fits \*Hill-Rom Beds  
\*AL-18541MM and AL-41490MM are standard for Hill-Rom Beds.

**Threaded Stem** — add \$5.00 to caster price

Code S5 3/8"-16 x 1" for 3", 4", 5" & 6" Casters  
Code S6 1/2"-13 x 1" for 3", 4", 5" & 6" Casters  
Code S8 1/2"-20x3" For Stryker Stretchers, 8" swivel only



**Round Expandable Stem** — add \$14.00 to caster price



Color	Code	For Tubes
Black	RQ	.75" ID
Black	RR	.875" ID
Black	RS	1" ID
Black	RT	1.125" ID
Black	RU	1.5" ID

**Square Expandable Stem** — add \$14.00 to caster price



Color	Code	For Tubes
Black	EX	.875" ID
Black	EY	1" ID
Black	EZ	1.125" ID

For 3", 4", 5" & 6" Casters



**BUY 11  
Get One  
FREE**

# Medium Duty Swivel & Rigid Casters by Tente

Tente Original Equipment Exact Replacement

**BUY 11 GET 1 FREE!**

**QUICK SHIP**  
Product Ships Within  
1-3 Business Days!



**TENTE**  
The World in Motion  
Innovation and Quality



**Save  
Up To  
60%!**

Housing made of pressed steel, zinc-chromatized, double ball bearing swivel head, wheel with threadguards, wheel axle with nut. Call for electric conductive

AL-18509MM \$29.95

AL-18509PP \$27.95

AL-18522PP \$27.95

## Double Ball Bearing Fork

Wheel Dia. (Inches)	Wheel Tread Material	Wheel Bearing	Load Capacity	Swivel Radius	Overall Height	Swivel		Rigid	
						ALCO Part No.	Price Each	ALCO Part No.	Price Each
<b>3 x 1</b>	Grey Polyurethane	Precision Ball	175 lbs	2.68"	4.06"	AL-64928	\$14.95	AL-64934	\$14.95
	Grey Rubber	Ball	165 lbs	2.68"	4.06"	AL-18504	\$17.95	AL-18517	\$17.95
	Grey Rubber	Precision Ball	165 lbs	2.68"	4.06"	AL-41467	\$14.95	AL-41479	\$14.95
	Grey Rubber	Plain	165lbs	3.27"	4.06"	AL-57517	\$10.95	AL-57530	\$10.95
<b>4 x 1 1/4</b>	Grey Rubber	Precision Ball	240 lbs	3.54"	5.39"	AL-41468	\$18.95	AL-41480	\$18.95
	Grey Rubber	Ball	220 lbs	3.54"	5.39"	AL-18507	\$26.95	AL-18520	\$27.95
	Grey Polyurethane	Precision Ball	240 lbs	3.54"	5.39"	AL-50651	\$18.95	AL-50653	\$18.95
	Grey Rubber	Plain	240lbs	3.54"	5.39"	AL-57518	\$16.95	AL-57531	\$16.95
<b>5 x 1 1/4</b>	Grey Rubber*	Ball	220 lbs	4.17"	6.38"	AL-18509	\$27.95	AL-18522	\$27.95
	Grey Rubber	Precision Ball	240 lbs	4.17"	6.38"	AL-41469	\$20.95	AL-41481	\$20.95
	Grey Polyurethane*	Precision Ball	240 lbs	4.17"	6.38"	AL-41470*	\$20.95	AL-41482	\$20.95
	Grey Rubber	Plain	240lbs	4.17"	6.38"	AL-57519	\$17.95	AL-57532	\$17.95
<b>6 x 1 1/4</b>	Grey Rubber	Ball	240lbs	4.92"	7.38"	AL-57520	\$36.95	AL-57533	\$30.95
	Grey Rubber	Precision Ball	240lbs	4.92"	7.38"	AL-57521	\$29.95	AL-57534	\$24.95
	Grey Polyurethane	Precision Ball	240lbs	4.92"	7.38"	AL-57522	\$29.95	AL-57535	\$24.95

\*AL-18509MM and AL-41470MM are for Hill-Rom Beds

## Precision Bearing Fork

Wheel Dia. (Inches)	Wheel Tread Material	Wheel Bearing	Load Capacity	Swivel Radius	Overall Height	Swivel Caster	
						ALCO Part No.	Price Each
<b>5 x 1 1/4</b>	Grey Rubber	Precision Ball	220 lbs	4.17"	6.89"	AL-40963	\$49.95
	Polyurethane	Precision Ball	242 lbs	4.17"	6.89"	AL-40994	\$49.95
<b>6 x 1 1/4</b>	Grey Rubber	Precision Ball	242 lbs	4.92"	7.76"	AL-50743	\$79.95
	Grey Polyurethane	Precision Ball	242 lbs	4.92"	7.76"	AL-50744	\$79.95
<b>8 x 1 1/4</b>	Black Polyurethane	Precision Ball	220 lbs	6.39"	9.65"	AL-18614	\$89.95
	Grey Rubber	Precision Ball	220 lbs	6.39"	9.65"	AL-18615	\$89.95
	Conductive Rubber	Precision Ball	220 lbs	6.39"	9.65"	AL-18616	\$89.95
	Grey Polyurethane	Precision Ball	220 lbs	6.39"	9.65"	AL-50745	\$89.95

**Caster Plate and Stem Codes Must Be Specified When Ordering**  
See Bottom of Pages 14 and 15

Not All Fittings Are Available On All Casters—Please Call.



**Plate**  
Cost included in caster price



**Hollow King Pin**  
Cost included in caster price  
Code HD 3/8" or M10 Bolt for 3", 4", 5" & 6" Casters  
Code HF 1/2" or M12 Bolt (4", 5", 6" and 8")



**Grip Ring Stem**  
For 3", 4", 5" and 6" Casters

Caster Type	Code	Overall	Bolt Hole
2 & 3" - Square	PG	2.36" x 2.36"	1-1/2" x 1-1/2"
4, 5 & 6" - Europe Plate	PH	3.03" x 2.64"	2.42/1.97" x 2.03/1.63"
4, 5 & 6" - Std U.S. Plate	PP	3.74" x 2.76"	1-3/4" x 3"
5, 6, & 8 (Precision Fork) Std U.S. Plate	PK	3.74" x 2.76"	1-3/4" x 3"

**Add \$10.00 to caster price**  
Code BA 7/16" x 1-1/4" (Hill-Rom)  
Code BC 7/16" x 1-7/16"

**Add \$10.00 to caster price**  
Code BD 1" x 1-3/4" (Hill-Rom & AMEDCO Beds)  
Code BE 7/16" x 1-29/32"



# Hill-Rom Bed Wheels

## Tente Original Equipment Exact Replacement



**BUY 11 GET 1 FREE!**

These 5" Tente Caster wheels are an exact replacement for the caster wheels used on all Hill-Rom central locking or individual locking beds.



**5" Grey Rubber Wheel**  
With Cup & Cone Bearing for standard Hill-Rom beds— (Old) Hill-Rom Bed Wheel. Hill-Rom SA3712 Hill-Rom New 4331501  
**AL-18596 \$18.95 Each**

**Better**

**Buy 11 at \$18.95 Get 1 FREE!  
Buy 33 at \$17.95 Get 3 FREE!  
Buy 99 at \$16.95 Get 9 FREE!**



**5" Grey Polyurethane Wheel**  
With Precision Ball Bearing for standard Hill-Rom beds— (New) Hill-Rom Bed Wheel Hill-Rom New SA7081  
Grey **AL-41500 \$14.95 Each**  
White **AL-63090 \$14.95 Each**

**Best**

**Buy 11 at \$14.95 Get 1 FREE!  
Buy 33 at \$13.95 Get 3 FREE!  
Buy 99 at \$12.95 Get 9 FREE!**



### Med-Caster Replacement Hill-Rom Bed Wheel After Market Replacement



**5" Grey Rubber Tread**  
Plastic Side Guard Precision Bearing 125MM Diameter  
**AL-69324 \$8.95**



**5" Grey Rubber Tread**  
Metal Side Guard Precision Bearing 125MM Diameter  
**AL-69325 \$12.95**

## Wheels by Tente



**Grey Polyurethane Wheel**  
Wheel center: Polyimide, grey. Tread: Polyurethane, with Thread Guards and Precision Ball Bearing

Diameter	Tread	Bore	Hub	Capacity	ALCO Part No.	Price Each
3" Std.	1"	.24"	1.10"	175 lbs	<b>AL-64935</b>	<b>\$15.95</b>
4" Std.	1.25"	.32"	1.40"	350 lbs	<b>AL-50650</b>	<b>\$14.95</b>
6"	1.25"	.32"	1.40"	350 lbs	<b>AL-41501</b>	<b>\$24.95</b>



**Grey Rubber Tire**  
Pressed Steel Center, Grey Non-Marking Rubber Tread, Cup & Cone Ball Bearings, and Thread Guards

3"	1.02"	.24"	1.28"	175 lbs	<b>AL-18592</b>	<b>\$16.95</b>
4"	1.25"	.32"	1.42"	242 lbs	<b>AL-18595</b>	<b>\$18.95</b>
5" Black Conductive	1.25"	.32"	1.42"	242 lbs	<b>AL-18596C</b>	<b>\$20.95</b>
6"	1.25"	.32"	1.42"	242 lbs	<b>AL-18597</b>	<b>\$32.95</b>



**Grey Rubber Tire**  
Pressed Steel Center, Grey Non-Marking Rubber Tread, Precision Bearings, and Thread Guards

5"	1.25"	.32"	1.42"	242 lbs	<b>AL-18598</b>	<b>\$33.95</b>
6"	1.25"	.32"	1.42"	242 lbs	<b>AL-18599</b>	<b>\$36.95</b>



**Grey Rubber Wheel**  
Polypropylene Center, Grey Rubber Tread, Plain Bearing, or Precision Ball Bearing with or without Thread Guards

**With Plain Bearing Wheel—No Thread Guard**

3"	1.0"	.24"	1.10"	175 lbs	<b>AL-18610</b>	<b>\$10.95</b>
4"	1.25"	.32"	1.42"	220 lbs	<b>AL-57618</b>	<b>\$11.95</b>
5"	1.25"	.32"	1.42"	220 lbs	<b>AL-18611</b>	<b>\$13.95</b>

**With Precision Ball Bearing Wheel**

3"	1.0"	.24"	1.10"	185 lbs	<b>AL-41498</b>	<b>\$13.95</b>
4"	1.25"	.32"	1.42"	242 lbs	<b>AL-50312</b>	<b>\$14.95</b>



# Hospital Bed & Crib Casters

## Tente Original Equipment Exact Replacement

**See Page 85 for  
Caster Sockets**

**BUY 11 GET 1 FREE!**

7/16" Dia Grip Ring Stem x 1-29/32" long. Fits most nursing home beds, cribs and some hospital beds. Features heavy duty, non-marking grey tire and quiet, smooth-rolling ball bearing wheel.

**Total Lock caster locks both swivel and wheel at the same time. Operates with a simple tap of the toe.**

**Polyurethane Rolls 40% Easier**



Swivel Caster  
AL-18504BE  
\$18.95

Total Lock  
Caster  
AL-18536BE  
\$20.95

**AS LOW AS \$10.95**

**Save  
Up To  
60%!**



**7/16" Grip Ring Stem x 1-29/32" Long—Fits most nursing home beds, cribs and some hospital beds**

Wheel Dia. (In.)	Wheel Tread Material	Wheel Bearing	Load Capacity	Overall Height	Swivel Caster	Price	Total Lock Caster	Price
					Part No.	Each	Part No.	Each
3 x 1	Grey Polyurethane	Precision	175 lbs	4.06"	AL-64928BE	\$16.95	AL-64929BE	\$18.95
	Grey Rubber	Ball	165 lbs	4.06"	AL-18504BE	\$18.95	AL-18536BE	\$20.95
	Grey Rubber	Plain	165 lbs	4.06"	AL-57511BE	\$11.95	AL-57512BE	\$13.95
4 x 1 1/4	Grey Rubber	Precision	175 lbs	4.06"	AL-41467BE	\$16.95	AL-41487BE	\$18.95
	Grey Rubber	Plain	240 lbs	5.39"	AL-57518BE	\$22.95	AL-56525BE	\$28.95
	Grey Rubber	Precision	240 lbs	5.39"	AL-41468BE	\$27.95	AL-41488BE	\$33.95
	Grey Rubber	Ball	220 lbs	5.39"	AL-18507BE	\$35.95	AL-18539BE	\$42.95
5 x 1 1/4	Grey Polyurethane	Precision	240 lbs	5.39"	AL-50651BE	\$27.95	AL-50652BE	\$33.95
	Grey Rubber	Plain	240 lbs	6.38"	AL-57519BE	\$23.95	AL-56526BE	\$30.95
	Grey Rubber	Ball	220 lbs	6.38"	AL-18509BE	\$32.95	AL-18541BE	\$42.95
	Grey Rubber	Precision	240 lbs	6.38"	AL-41469BE	\$28.95	AL-41489BE	\$35.95
	Grey Polyurethane	Precision	240 lbs	6.38"	AL-41470BE	\$28.95	AL-41490BE	\$35.95

**With Plain Bearing  
No Thread Guard**



Total Lock Caster  
AL-64929BA  
\$18.95



Swivel Caster  
AL-64928BA  
\$16.95

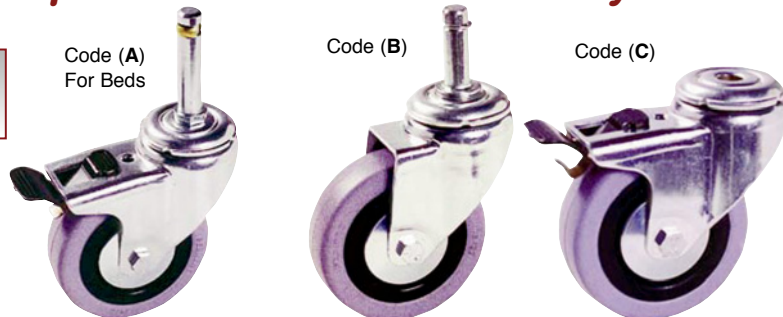
**7/16" Grip Ring Stem x 1-1/4" Long Note: Plain Wheel Bearing Casters Do Not Come With Thread Guards**

Wheel Dia. (In.)	Wheel Tread Material	Wheel Bearing	Load Capacity	Overall Height	Swivel Caster	Price	Total Lock Caster	Price
					Part No.	Each	Part No.	Each
3 x 1	Grey Polyurethane	Precision	175 lbs	4.06"	AL-64928BA	\$16.95	AL-64929BA	\$18.95
	Grey Rubber	Precision	175 lbs	4.06"	AL-41467BA	\$16.95	AL-41487BA	\$18.95
	Grey Rubber	Ball	165 lbs	4.06"	AL-18504BA	\$17.95	AL-18536BA	\$20.95
	Grey Rubber	Plain	165 lbs	4.06"	AL-57511BA	\$11.95	AL-57512BA	\$13.95

## Replacement Bed Casters by Steinco

**See Page 85 for  
Caster Sockets**

**Save  
Up To  
60%!**



3" Total Lock Caster  
AL-52515A

3" Swivel Caster  
AL-52509B

3" Total Lock Caster  
AL-52515C

Grip Ring Stem  
(A) 7/16" x 1-15/16" long  
(B) 7/16" x 1-3/8" long

Hollow King Pin  
(C) 3/8" hole

Note: Must have stem code after Part No.

Wheel Dia. (Inches)	Tread Width (Inches)	Load Capacity (lbs)	Tread Material	Wheel Bearing	Load Height	Swivel Caster		Total Lock Caster	
						ALCO Part No.	Price Each	ALCO Part No.	Price Each
3	1	132	Grey Rubber	Ball	3.8"	AL-52508	\$13.95	AL-52514	\$16.95
				Sleeve	3.8"	AL-52509	\$12.95	AL-52515	\$15.95
5	1	176	Grey Rubber	Ball	5.8"	AL-52512	\$25.95	AL-52518	\$32.95
				Sleeve	5.8"	AL-52513	\$25.95	AL-52519	\$27.95





# Replacement Bed & Crib Casters

**BUY 11 GET 1 FREE!**



**Features**

- ✓ Chrome plated finish
- ✓ Dual ball swivel raceways for added strength
- ✓ Total Lock Brake locks both swivel and wheel
- ✓ Wheels have full thread guard for added protection



Swivel Caster  
**AL-72242-10**

Total Lock Caster  
**AL-72248-10**

Grip Ring Codes	
Code	Dimensions
09	.845" x 2-3/16"
10	7/16" x 1-3/8"

Wheel Dia. (Inches)	Tread Width (Inches)	Tread Material	Load Capacity (lbs)	Load Height (Inches)	Swivel Radius (Inches)	Wheel Bearing	Grip Ring Swivel		Grip Ring Total Lock	
							ALCO Part No.	Price Each	ALCO Part No.	Price Each
3	1 1/4	Grey Rubber	190	4-5/16	2-29/32	Precision Ball	<b>AL-72237</b>	<b>\$16.95</b>	<b>AL-72243</b>	<b>\$18.95</b>
		Grey Polyurethane	190	4-5/16	2-29/32	Precision Ball	<b>AL-72238</b>	<b>\$14.95</b>	<b>AL-72244</b>	<b>\$16.95</b>
4	1 1/4	Grey Rubber	240	5-5/16	3-37/64	Precision Ball	<b>AL-72239</b>	<b>\$22.95</b>	<b>AL-72245</b>	<b>\$24.95</b>
		Grey Polyurethane	240	5-5/16	3-37/64	Precision Ball	<b>AL-72240</b>	<b>\$20.95</b>	<b>AL-72246</b>	<b>\$22.95</b>
5	1 1/4	Grey Rubber	260	6-5/16	4-7/32	Precision Ball	<b>AL-72241</b>	<b>\$28.95</b>	<b>AL-72247</b>	<b>\$30.95</b>
		Grey Polyurethane	260	6-5/16	4-7/32	Precision Ball	<b>AL-72242</b>	<b>\$26.95</b>	<b>AL-72248</b>	<b>\$28.95</b>

**Features**

- ✓ 7-16" Grip Ring Stem x 1-29/32" long
- ✓ Heavy duty, soft rubber wheel with 15/16" tread width

- 3" Tread brake caster, 130 lbs load capacity  
**AL-6552-3B \$14.95 each**
- 3" Swivel caster, 130 lbs load capacity  
**AL-6552-3 \$12.95 each**
- 4" Tread brake caster, 130 lbs load capacity  
**AL-6556-3B \$17.95 each**
- 4" Swivel caster, 130 lbs load capacity  
**AL-6556-3 \$15.95 each**
- 5" Tread brake caster, 7/16 x 1-29/32 grip ring  
**AL-6565-3B \$19.95 each**
- 5" Swivel caster, 7/16 x 1-29/32 grip ring  
**AL-6565-3 \$17.95 each**
- 5" Tread brake caster, 1 x 1-1/2 grip ring  
**AL-6565-5B \$18.95 each**
- 5" Swivel caster, 1 x 1-1/2 grip ring  
**AL-6565-5 \$15.95 each**



3" Swivel Caster  
**AL-6552-3**

3" Tread Brake Caster  
**AL-6552-3B**

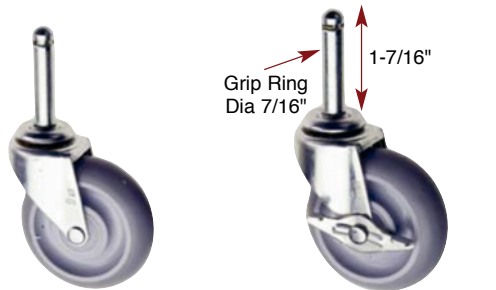
5" Tread Brake Caster  
1" x 1-1/2" Stem  
**AL-6565-5B**

**Features**

- ✓ Resistant to most chemicals and oils
- ✓ Round tread offers better mobility
- ✓ Available with soft grey tread
- ✓ Nylon wheel bearings standard

**Stem Dimensions:**

Stem Code 11 is 7/16" diameter and 1-7/16" long  
Stem Code 204 is 7/16" diameter and 2" long



3" Swivel Caster  
**AL-57244-11**

3" Swivel Caster w/Brake  
**AL-57244B-1**

**See Page 85 for Caster Sockets**

Wheel Dia. (Inches)	Tread Width (Inches)	Load Capacity (lbs)	Tread Material	Wheel Style	Overall Height	Swivel Caster		Swivel w/Brake		
						ALCO Part No.	Price Each	Wheel Brake Type	ALCO Part No.	Price Each
3	1	120	Grey Rubber	Flat	3-1/2"	<b>AL-57270-11</b>	<b>\$5.95</b>	Side	<b>AL-57270B-11</b>	<b>\$6.95</b>
				Round	3-1/2"	<b>AL-57244-11</b>	<b>\$5.95</b>	Side	<b>AL-57244B-11</b>	<b>\$6.95</b>
4	1	150	Grey Rubber	Flat	4-9/16"	<b>AL-57273-204</b>	<b>\$8.95</b>	Tread	<b>AL-57273B-204</b>	<b>\$10.95</b>
				Round	4-9/16"	<b>AL-57245-204</b>	<b>\$8.95</b>	Tread	<b>AL-57245B-204</b>	<b>\$10.95</b>
5	1	160	Grey Rubber	Flat	5-3/4"	<b>AL-57272-204</b>	<b>\$9.95</b>	Tread	<b>AL-57272B-204</b>	<b>\$11.95</b>
				Round	5-3/4"	<b>AL-57246-204</b>	<b>\$9.95</b>	Tread	<b>AL-57246B-204</b>	<b>\$11.95</b>
			Grey Rubber Precision Ball	Round	5-3/4"	<b>AL-57352-204</b>	<b>\$11.95</b>	Tread	<b>AL-57352B-204</b>	<b>\$13.95</b>





# Tente Institutional Casters As Low As \$3.62 Each!

**BUY 11 GET 1 FREE!**

Total Lock Caster locks both swivel and wheel at the same time. Operates with a simple tap of the toe.

### Stemless



**AL-57570HD \$6.95**  
11 mm 3/8" Hole  
Hollow King Pin Stemless  
Code HD

### Small Plate



**AL-57568PG \$4.95**  
Plate Size: Overall 2.36" x 2.36"  
Bolt Hole: 1-1/2" x 1-1/2"  
Code PG

### Large Plate



**AL-57582PP \$10.95**  
Standard U.S.  
Plate Size: Overall 2-3/4" x 3-3/4"  
Bolt Hole: 1-3/4" x 3"  
Code PP

### Grip Ring Stem



**AL-57577BA \$7.95**  
7/16" x 1-1/4"  
Code BA

## Grey Urethane Is Quiet And Non-Marking

Size (in.)	Description	Load Capacity (lbs)	Stemless Code HD		Small Plate Code PG		Large Plate Code PP		Grip Ring Code BA	
			ALCO Part No.	Price Each	ALCO Part No.	Price Each	ALCO Part No.	Price Each	ALCO Part No.	Price Each
2	Swivel Caster	90	AL-57564HD	\$3.95	AL-57565PG	\$3.95	N/A	N/A	AL-57566BA	\$3.95
	Wheel Brake	90	AL-57567HD	\$4.95	AL-57568PG	\$4.95	N/A	N/A	AL-57569BA	\$4.95
3	Swivel Caster	135	AL-57570HD	\$6.95	AL-57571PG	\$6.95	AL-57572PP	\$6.95	AL-57573BA	\$6.95
	Total Lock	135	AL-57574HD	\$7.95	AL-57575PG	\$7.95	AL-57576PP	\$7.95	AL-57577BA	\$7.95
4	Swivel Caster	168	AL-57578HD	\$9.95	N/A	N/A	AL-57579PP	\$9.95	AL-57580BA	\$9.95
	Total Lock	168	AL-57581HD	\$10.95	N/A	N/A	AL-57582PP	\$10.95	AL-57583BA	\$10.95

Fork housing made of pressed steel, zinc-chromatized double ball bearing swivel head, wheel axle with nut  
Wheel grey urethane tread, polypropylene center, sleeve bearing without threadguards



**AL-57586PH \$39.95**  
Plate Caster  
2" 60x60mm PG  
3" 77x67mm PH



**AL-57591HF \$49.95**  
Bolt Hole: 2" 11mm; 3" 12mm  
Hollow King Pin Stemless



**AL-57595S6 \$49.95**  
2" 3/8-16x1" S5  
3" 1/2-13x1" S6  
Threaded Stem

Plate Size For 2" Casters	
Overall	Bolt Hole
2.36" x 2.36"	1-1/2" x 1-1/2"

Plate Size For 3" Casters	
Overall	Bolt Hole
3.03" x 2.64"	2.42" x 2.03"

Size (in.)	Description	Load Capacity (lbs)	Plate Caster		Hollow King Pin Stemless		Threaded Stem	
			ALCO Part No.	Price Each	ALCO Part No.	Price Each	ALCO Part No.	Price Each
2	Swivel Caster	155	AL-57584PG	\$29.95	AL-57588HD	\$29.95	AL-57592S5	\$29.95
	Wheel Brake	155	AL-57585PG	\$34.95	AL-57589HD	\$34.95	AL-57593S5	\$34.95
3	Swivel Caster	220	AL-57586PH	\$39.95	AL-57590HF	\$39.95	AL-57594S6	\$39.95
	Total Lock	220	AL-57587PH	\$49.95	AL-57591HF	\$49.95	AL-57595S6	\$49.95



### Tente Original Equipment Exact Replacement

2" wheel grey rubber tread, polypropylene wheel center, plain bearing, without thread guards  
3" Wheel grey polyurethane tread, polypropylene wheel center, precision ball bearing, with thread guards  
Total Lock Caster locks both swivel and wheel at the same time. Operates with a simple tap of the toe.  
Grey-Non-Marking



# Medium Duty Expandable Stem Casters with Seals by Tente



**BUY 11 GET 1 FREE!**



**Swivel Caster**

**AL-41470EZ**  
\$34.95



**Total Lock Caster**

**AL-41490EZ**  
\$40.95

All Tente Expandable Stem Casters come with Thread Guards except Plain Wheel Bearing Casters

Save Up To 60%!

Total Lock caster locks both swivel and wheel at the same time. Operates with a simple tap of the toe.

Wheel Dia (Inches)	Wheel Tread Material	Wheel Bearing	Load Capacity	Overall Height	Swivel Caster		Total Lock Caster	
					ALCO Part No.	Price Each	ALCO Part No.	Price Each
<b>3x1</b>	Grey Polyurethane	Precision	175 lbs	4.06"	<b>AL-64928</b>	<b>\$28.95</b>	<b>AL-64929</b>	<b>\$32.95</b>
	Grey Rubber	Ball	165 lbs	4.06"	<b>AL-18504</b>	<b>\$31.95</b>	<b>AL-18536</b>	<b>\$33.95</b>
	Grey Rubber	Precision	165 lbs	4.06"	<b>AL-41467</b>	<b>\$28.95</b>	<b>AL-41487</b>	<b>\$32.95</b>
	Grey Rubber	Plain	165 lbs	4.06"	<b>AL-57517</b>	<b>\$24.95</b>	<b>AL-56524</b>	<b>\$26.95</b>
<b>4x1¼</b>	Grey Rubber	Plain	240 lbs	5.39"	<b>AL-57518</b>	<b>\$30.95</b>	<b>AL-56525</b>	<b>\$36.95</b>
	Grey Rubber	Precision	240 lbs	5.39"	<b>AL-41468</b>	<b>\$32.95</b>	<b>AL-41488</b>	<b>\$38.95</b>
	Grey Rubber	Ball	240 lbs	5.39"	<b>AL-18507</b>	<b>\$40.95</b>	<b>AL-18539</b>	<b>\$46.95</b>
	Grey Polyurethane	Precision	240 lbs	5.39"	<b>AL-50651</b>	<b>\$32.95</b>	<b>AL-50652</b>	<b>\$38.95</b>
<b>5x1¼</b>	Grey Rubber	Plain	240 lbs	6.38"	<b>AL-57519</b>	<b>\$31.95</b>	<b>AL-56526</b>	<b>\$37.95</b>
	Grey Rubber	Ball	240 lbs	6.38"	<b>AL-18509</b>	<b>\$41.95</b>	<b>AL-18541</b>	<b>\$47.95</b>
	Grey Rubber	Precision	240 lbs	6.38"	<b>AL-41469</b>	<b>\$34.95</b>	<b>AL-41489</b>	<b>\$40.95</b>
	Grey Polyurethane	Precision	240 lbs	6.38"	<b>AL-41470</b>	<b>\$34.95</b>	<b>AL-41490</b>	<b>\$40.95</b>
<b>6x1¼</b>	Grey Rubber	Ball	240 lbs	7.38"	<b>AL-57520</b>	<b>\$50.95</b>	<b>AL-57527</b>	<b>\$53.95</b>
	Grey Rubber	Precision	240 lbs	7.38"	<b>AL-57521</b>	<b>\$43.95</b>	<b>AL-57528</b>	<b>\$48.95</b>
	Grey Polyurethane	Precision	240 lbs	7.38"	<b>AL-57522</b>	<b>\$43.95</b>	<b>AL-57529</b>	<b>\$48.95</b>

Add Expandable Stem Code at No Extra Charge  
Example: **AL-41470EZ \$34.95**



**Round Expandable Stem** — add code to ALCO part number

Color	Code	For Tubes
Black	RQ	.75" ID
Black	RR	.875" ID
Black	RS	1" ID
Black	RT	1.125" ID
Black	RU	1.5" ID

**Must Have Stem Code and Size**



**Square Expandable Stem** — add code to ALCO part number

Color	Code	For Tubes
Black	EX	.875" ID
Black	EY	1" ID
Black	EZ	1.125" ID

For 3", 4", 5" & 6" Casters

# Medium Duty, Standard (US) Plate Casters with Seals by Tente



5" Swivel Caster  
AL-18509PP \$27.95



5" Total Lock Caster  
AL-18541PP \$33.95



5" Rigid Caster  
AL-18522PP \$27.95



Swivel Caster  
with Directional Lock  
5" Swivel Lock Caster  
AL-18526PP \$35.95

## Casters in 4", 5" and 6" w/Standard US Plate (95x70) Code PP

Wheel Dia. (Inches)	Wheel Tread Material	Wheel Bearing	Load Capacity	Overall Height	Swivel Caster		Total Lock Caster		Rigid Caster		Swivel Lock	
					ALCO Part No.	Price Each	ALCO Part No.	Price Each	ALCO Part No.	Price Each	ALCO Part No.	Price Each
2x1	Grey Rubber	Plain	110 lbs	2.75"	AL-57516PG	\$8.95	AL-57523PG*	\$11.95	N/A	N/A	N/A	N/A
3x1	Grey Polyurethane	Precision	175 lbs	4.06"	AL-64928PG	\$14.95	AL-64929PG	\$18.95	AL-64934PG	\$14.95	N/A	N/A
	Grey Rubber	Ball	165 lbs	4.06"	AL-18504PG	\$17.95	AL-18536PG	\$19.95	AL-18517PG	\$17.95	N/A	N/A
	Grey Rubber	Precision	165 lbs	4.06"	AL-41467PG	\$14.95	AL-41487PG	\$18.95	AL-41479PG	\$14.95	N/A	N/A
	Grey Rubber	Plain	165 lbs	4.06"	AL-57517PG	\$10.95	AL-56524PG	\$12.95	AL-57530PG	\$10.95	N/A	N/A
4x1 1/4	Grey Rubber	Plain	240 lbs	5.39"	AL-57518PP	\$16.95	AL-56525PP	\$22.95	AL-57531PP	\$16.95	AL-57536PP	\$23.95
	Grey Rubber	Precision	240 lbs	5.39"	AL-41468PP	\$18.95	AL-41488PP	\$24.95	AL-41480PP	\$18.95	AL-57537PP	\$26.95
	Grey Rubber	Ball	240 lbs	5.39"	AL-18507PP	\$26.95	AL-18539PP	\$32.95	AL-18520PP	\$27.95	AL-57538PP	\$34.95
	Grey Polyurethane	Precision	240 lbs	5.39"	AL-50651PP	\$18.95	AL-50652PP	\$24.95	AL-50653PP	\$19.95	AL-57539PP	\$26.95
5x1 1/4	Grey Rubber	Plain	240 lbs	6.38"	AL-57519PP	\$17.95	AL-56526PP	\$23.95	AL-57532PP	\$17.95	AL-57540PP	\$24.95
	Grey Rubber	Ball	240 lbs	6.38"	AL-18509PP	\$27.95	AL-18541PP	\$33.95	AL-18522PP	\$27.95	AL-18526PP	\$35.95
	Grey Rubber	Precision	240 lbs	6.38"	AL-41469PP	\$20.95	AL-41489PP	\$26.95	AL-41481PP	\$20.95	AL-41491PP	\$28.95
	Grey Polyurethane	Precision	240 lbs	6.38"	AL-41470PP	\$20.95	AL-41490PP	\$26.95	AL-41482PP	\$20.95	AL-41492PP	\$28.95
6x1 1/4	Grey Rubber	Ball	240 lbs	7.38"	AL-57520PP	\$36.95	AL-57527PP	\$39.95	AL-57533PP	\$30.95	AL-57544PP	\$39.95
	Grey Rubber	Precision	240 lbs	7.38"	AL-57521PP	\$29.95	AL-57528PP	\$34.95	AL-57534PP	\$24.95	AL-57545PP	\$34.95
	Grey Polyurethane	Precision	240 lbs	7.38"	AL-57522PP	\$29.95	AL-57529PP	\$34.95	AL-57535PP	\$24.95	AL-57546PP	\$34.95

\*2" x 1" Caster is Wheel Brake Only

**With Plain Bearing Wheel—No Thread Guard**

For 2" and 3" Casters	
Overall	Bolt Hole
2.36" x 2.36"	1-1/2" x 1-1/2"

For 4", 5" and 6" Casters	
Overall	Bolt Hole
2-3/4" x 3-3/4" Std US Plate	1-3/4" x 3"

**Total Lock caster locks both swivel and wheel at the same time. Operates with a simple tap of the toe.**

## Casters in 4", 5" and 6" w/Europe Size Plate Overall 3.03" x 2.64" Bolt Hole 2.42"/1.97"x2.03/163 - Plate Code PH

Wheel Dia. (Inches)	Wheel Tread Material	Wheel Bearing	Load Capacity	Overall Height	Swivel Caster		Total Lock Caster		Rigid Caster		Swivel Lock	
					ALCO Part No.	Price Each	ALCO Part No.	Price Each	ALCO Part No.	Price Each	ALCO Part No.	Price Each
4x1 1/4	Grey Rubber	Plain	240 lbs	5.39"	AL-57518PH	\$16.95	AL-56525PH	\$22.95	AL-57531PH	\$16.95	AL-57536PH	\$23.95
	Grey Rubber	Precision	240 lbs	5.39"	AL-41468PH	\$18.95	AL-41488PH	\$24.95	AL-41480PH	\$19.95	AL-57537PH	\$26.95
	Grey Rubber	Ball	240 lbs	5.39"	AL-18507PH	\$26.95	AL-18539PH	\$32.95	AL-18520PH	\$27.95	AL-57538PH	\$34.95
	Grey Polyurethane	Precision	240 lbs	5.39"	AL-50651PH	\$18.95	AL-50652PH	\$24.95	AL-50653PH	\$19.95	AL-57539PH	\$26.95
5x1 1/4	Grey Rubber	Plain	240 lbs	6.38"	AL-57519PH	\$17.95	AL-56526PH	\$23.95	AL-57532PH	\$17.95	AL-57540PH	\$25.95
	Grey Rubber	Ball	240 lbs	6.38"	AL-18509PH	\$27.95	AL-18541PH	\$33.95	AL-18522PH	\$27.95	AL-18526PH	\$35.95
	Grey Rubber	Precision	240 lbs	6.38"	AL-41469PH	\$20.95	AL-41489PH	\$26.95	AL-41481PH	\$20.95	AL-41491PH	\$28.95
	Grey Polyurethane	Precision	240 lbs	6.38"	AL-41470PH	\$20.95	AL-41490PH	\$26.95	AL-41482PH	\$20.95	AL-41492PH	\$28.95
6x1 1/4	Grey Rubber	Ball	240 lbs	7.38"	AL-57520PH	\$36.95	AL-57527PH	\$39.95	AL-57533PH	\$30.95	AL-57544PH	\$39.95
	Grey Rubber	Precision	240 lbs	7.38"	AL-57521PH	\$29.95	AL-57528PH	\$34.95	AL-57534PH	\$24.95	AL-57545PH	\$34.95
	Grey Polyurethane	Precision	240 lbs	7.38"	AL-57522PH	\$29.95	AL-57529PH	\$34.95	AL-57535PH	\$24.95	AL-57546PH	\$34.95

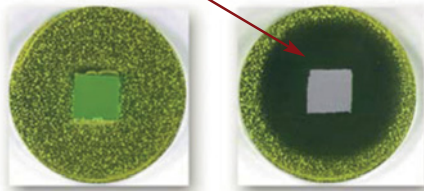
**Tente Original Equipment Exact Replacement**



# Medium Duty Prevenz™ Antimicrobial Casters by Albion

**BUY 11 GET 1 FREE!**

No Bacterial Growth



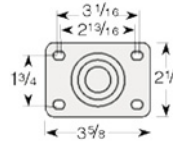
Without Prevenz™

With Prevenz™

**Prevenz™ helps control bacteria, molds, mildew, fungi, and odors**

- ✓ Suppresses growth of microbes
- ✓ Lasts the functional life of the product
- ✓ Reduces wheel decay and deterioration
- ✓ Resists color fading and discoloration to retain attractive appearance

Standard Plate



Above photos show the difference in bacterial growth over a seven day incubation period.

### Medium Duty Prevenz™

- ✓ Heavy embossed formed steel
- ✓ Heat treated double ball raceways
- ✓ 1/2" hydraulically formed steel rivet
- ✓ 3/8" diameter hollow axle with lock nut
- ✓ NSF Listed



Swivel Caster  
AL-70809



Rigid Caster  
AL-70810



Total Lock Caster  
AL-70811

Wheel Dia. (Inches)	Tread Width (Inches)	Load Capacity (lbs)	Tread Material	Wheel Bearing	Swivel Caster		Rigid Caster		Total Lock Caster	
					ALCO Part No.	Price Each	ALCO Part No.	Price Each	ALCO Part No.	Price Each
3	1 1/4	300	Polyurethane	Precision Ball	AL-70773	\$18.95	AL-70774	\$15.95	AL-70775	\$23.95
				Delrin	AL-70776	\$18.95	AL-70777	\$15.95	AL-70778	\$23.95
3 1/2	1 1/4	350	Polyurethane	Precision Ball	AL-70785	\$18.95	AL-70786	\$15.95	AL-70787	\$23.95
				Delrin	AL-70788	\$18.95	AL-70789	\$15.95	AL-70790	\$23.95
4	1 1/4	350	Polyurethane	Precision Ball	AL-70797	\$20.95	AL-70798	\$17.95	AL-70799	\$25.95
				Delrin	AL-70800	\$20.95	AL-70801	\$17.95	AL-70802	\$25.95
5	1 1/4	350	Polyurethane	Precision Ball	AL-70809	\$20.95	AL-70810	\$17.95	AL-70811	\$25.95
				Delrin	AL-70812	\$20.95	AL-70813	\$17.95	AL-70814	\$25.95

3" dia. models overall height is 4-1/4"; 3-1/2" is 4-11/16"; 4" is 5-1/8"; 5" is 6-3/16"

### Stainless Steel Prevenz™

- ✓ Heavy embossed, Type 304 formed stainless steel to extend caster life under rugged conditions
- ✓ Double stainless steel ball bearing raceways to resist wear and improve maneuverability
- ✓ 1/2" hydraulically formed stainless steel rivet
- ✓ 3/8" diameter Type 304 stainless steel hollow axle with lock nut
- ✓ NSF Listed
- ✓ Component parts including bushing axle and nut are stainless steel



Swivel Caster  
AL-70857



Rigid Caster  
AL-70858



Total Lock Caster  
AL-70859

Wheel Dia. (Inches)	Tread Width (Inches)	Load Capacity (lbs)	Tread Material	Wheel Bearing	Swivel Caster		Rigid Caster		Total Lock Caster	
					ALCO Part No.	Price Each	ALCO Part No.	Price Each	ALCO Part No.	Price Each
3	1 1/4	300	Polyurethane	Precision Ball	AL-70821	\$35.95	AL-70822	\$26.95	AL-70823	\$51.95
				Delrin	AL-70824	\$35.95	AL-70825	\$26.95	AL-70826	\$51.95
3 1/2	1 1/4	350	Polyurethane	Ball	AL-70833	\$35.95	AL-70834	\$26.95	AL-70835	\$51.95
				Delrin	AL-70836	\$35.95	AL-70837	\$26.95	AL-70838	\$51.95
4	1 1/4	350	Polyurethane	Ball	AL-70845	\$37.95	AL-70846	\$28.95	AL-70847	\$53.95
				Delrin	AL-70848	\$37.95	AL-70849	\$28.95	AL-70850	\$53.95
5	1 1/4	350	Polyurethane	Ball	AL-70857	\$38.95	AL-70858	\$29.95	AL-70859	\$55.95
				Delrin	AL-70860	\$38.95	AL-70861	\$29.95	AL-70862	\$55.95

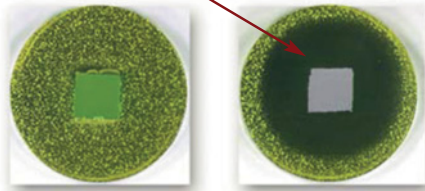
3" dia. models overall height is 4-1/4"; 3-1/2" is 4-11/16"; 4" is 5-1/8"; 5" is 6-3/16"



# Heavy Duty Prevenz™ Antimicrobial Casters by Albion

**BUY 11 GET 1 FREE!**

No Bacterial Growth



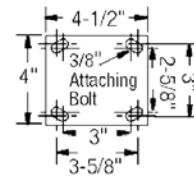
Without Prevenz™

With Prevenz™

**Prevenz™ helps control bacteria, molds, mildew, fungi, and odors**

- ✓ Suppresses growth of microbes
- ✓ Lasts the functional life of the product
- ✓ Reduces wheel decay and deterioration
- ✓ Resists color fading and discoloration to retain attractive appearance

**Standard Plate**



**Above photos show the difference in bacterial growth over a seven day incubation period.**

## Heavy Duty Prevenz™

- ✓ Cold formed from 1/4" steel plate.
- ✓ Heat treated, smooth formed, hardened, double ball bearing raceways minimize ball indentation and wear
- ✓ 1/4" steel, formed to increase strength and welded to yoke base
- ✓ 5/8" diameter orbitally spun steel rivet
- ✓ 1/2" diameter hollow axle compete with lock nut for roller bearing. Axle is solid for precision and delrin bearing.
- ✓ Nylon seal retaining/thrust washers
- ✓ Zerk fitting in swivel section

**ALBION®**



Swivel Caster  
**AL-70884**



Rigid Caster  
**AL-70885**



Total Lock Caster  
**AL-70886**

Wheel Dia. (Inches)	Tread Width (Inches)	Load Capacity (lbs)	Tread Material	Wheel Bearing	Swivel Caster		Rigid Caster		Total Lock Caster	
					ALCO Part No.	Price Each	ALCO Part No.	Price Each	ALCO Part No.	Price Each
4	2	600	Polyurethane	Roller	AL-70869	\$30.95	AL-70870	\$24.95	AL-70871	\$38.95
				Delrin	AL-70872	\$30.95	AL-70873	\$24.95	AL-70874	\$38.95
5	2	750	Polyurethane	Roller	AL-70884	\$35.95	AL-70885	\$28.95	AL-70886	\$44.95
				Delrin	AL-70887	\$35.95	AL-70888	\$28.95	AL-70889	\$44.95
6	2	950	Polyurethane	Roller	AL-70908	\$38.95	AL-70909	\$32.95	AL-70910	\$49.95
				Delrin	AL-70911	\$38.95	AL-70912	\$32.95	AL-70913	\$49.95
8	2	1000	Polyurethane	Roller	AL-70932	\$47.95	AL-70933	\$41.95	AL-70934	\$60.95
				Delrin	AL-70935	\$47.95	AL-70936	\$41.95	AL-70937	\$60.95

4" dia. models overall height is 5-5/8"; 5" is 6-1/2"; 6" is 7-1/2"; 8" is 9-1/2"

## Stainless Steel Prevenz™

- ✓ Formed from superior 1/4" Type 304 stainless steel plate
- ✓ Highly polished stainless steel
- ✓ Double stainless steel ball bearing raceways formed smooth for ease of swiveling
- ✓ Stainless steel rivet, axles, nuts
- ✓ 1/4" stainless steel formed for added strength welded to the yoke base
- ✓ Type 304 stainless spanner bushing
- ✓ NSF Listed



Swivel Caster  
**AL-70961**



Rigid Caster  
**AL-70962**



Side Brake Caster  
**AL-70963**

Wheel Dia. (Inches)	Tread Width (Inches)	Load Capacity (lbs)	Tread Material	Wheel Bearing	Swivel Caster		Rigid Caster		Side Brake Caster	
					ALCO Part No.	Price Each	ALCO Part No.	Price Each	ALCO Part No.	Price Each
4	2	600	Polyurethane	Roller	AL-70945	\$85.95	AL-70946	\$65.95	AL-70947	\$96.95
				Delrin	AL-70948	\$85.95	AL-70949	\$65.95	AL-70950	\$96.95
5	2	750	Polyurethane	Roller	AL-70961	\$100.95	AL-70962	\$71.95	AL-70963	\$110.95
				Delrin	AL-70964	\$100.95	AL-70965	\$71.95	AL-70966	\$110.95
6	2	950	Polyurethane	Roller	AL-70985	\$108.95	AL-70986	\$79.95	AL-70987	\$116.95
				Delrin	AL-70988	\$108.95	AL-70989	\$79.95	AL-70990	\$116.95
8	2	1000	Polyurethane	Roller	AL-71009	\$115.95	AL-71010	\$87.95	AL-71011	\$124.95
				Delrin	AL-71012	\$115.95	AL-71013	\$87.95	AL-71014	\$124.95

4" dia. models overall height is 5-5/8"; 5" is 6-1/2"; 6" is 7-1/2"; 8" is 9-1/2"



# I.V. Pole & Chair Casters

**BUY 11 GET 1 FREE!**



- "Omega" by Shepherd
- ✓ Dual ball bearing raceways
  - ✓ Precision ball bearing wheels



3" Swivel Caster  
AL-57452-11



3" Swivel Caster with Wheel Brake  
AL-57452B-11

See Page 85  
For Caster  
Sockets

Wheel Dia. (Inches)	Load Capacity (lbs)	Tread Material	Stem	Swivel		Swivel With Wheel Brake	
				ALCO Part No.	Price Each	ALCO Part No.	Price Each
2	75	Soft Neoprene Rubber Non-Marking	7/16" x 7/8" Grip Ring Stem #201	AL-57452-201	\$12.95	AL-57452B-201	\$17.95
			Stemless Hollow King Pin (7/16" Hole) #403*	AL-57452-403	\$14.95	AL-57452B-403	\$17.95
3	110		3/8" x 1" Grip Ring Stem #22	AL-57452-22	\$14.95	AL-57452B-22	\$17.95
			7/16" x 7/8" Grip Ring Stem #23	AL-57452-23	\$14.95	AL-57452B-23	\$17.95
			7/16" x 1-7/16" Grip Ring Stem #11	AL-57452-11	\$14.95	AL-57452B-11	\$17.95
			5/16" x 1-1/2" Grip Ring Stem #02	AL-57452-02	\$14.95	AL-57452B-02	\$17.95

\*Stemless Hollow King Pin #403 use on Pryor Mobile I.V. Rods (7/16" Hole)

"Carpet Master" by Darcor

- ✓ Ball Bearing Wheels
- ✓ Dual Ball Bearing Raceways



AL-40701-OC

Wheel Dia. (Inches)	Load Capacity (lbs)	Tread Material	Grip Ring Stem Dia. x Length	ALCO Part No.	Price Each
2	75	Soft Rubber	3/8" x 1"	AL-40700-OA	\$13.95
			7/16" x 13/16"	AL-40700-OB	\$13.95
			7/16" x 1-1/4"	AL-40700-OC	\$13.95
3	100	Soft Rubber	3/8" x 1"	AL-40701-OA	\$20.95
			7/16" x 13/16"	AL-40701-OB	\$20.95
			7/16" x 1-1/4"	AL-40701-OC	\$20.95

NeoTeq Casters by MedCaster

- ✓ Dual ball swivel raceways
- ✓ Total Lock Brake models lock both swivel and wheel



AL-72250-02



AL-72252-02



AL-72254



AL-72256

Grip Ring Codes	
Code	Dimensions
01	7/16" x 7/8"
02	7/16" x 1-7/16"

NeoTeq COMFORT ROLL – GRIP RING & HOLLOW KINGPIN

Wheel Dia. (Inches)	Tread Width (Inches)	Tread Material	Load Capacity (lbs)	Wheel Bearing	Grip Ring Swivel		Grip Ring Total Lock		Hollow KingPin Swivel		Hollow KingPin Total Lock	
					ALCO Part No.	Price Each	ALCO Part No.	Price Each	ALCO Part No.	Price Each	ALCO Part No.	Price Each
2	1	Neoprene Rubber	125	Precision Ball	AL-72249	\$9.95	AL-72251	\$12.95	AL-72253	\$9.95	AL-72255	\$12.95
3	1	Neoprene Rubber	175	Precision Ball	AL-72250	\$11.95	AL-72252	\$14.95	AL-72254	\$11.95	AL-72256	\$14.95

Hollow rivet recommended for use with 3/8" diameter fittings.

**Save  
Up To  
60%!**

# I.V. Pole & Chair Casters

**BUY 11 GET 1 FREE!**

**QUICK SHIP**  
Product Ships Within  
1-3 Business Days!

Total Lock Caster locks both swivel and wheel at the same time. Operates with a simple tap of the toe.

**TENTE**  
The World in Motion  
Innovation and Quality



AL-64928BA

**Features**

- ✓ Nut and bolt axle
- ✓ Stem size 7/16" x 1-1/4" long

**Grey Rubber**

Ball Bearing

3" Swivel Only **AL-18504BA \$18.95 Ea.**

3" W/Total Lock Brake **AL-18536BA \$20.95 Ea.**

**Polyurethane**

Precision Bearing

3" Swivel Only **AL-64928BA \$16.95 Ea.**

3" W/Total Lock Brake **AL-64929BA \$18.95 Ea.**



**Grey Urethane**

Size (In)	Description	Grip Ring	
		ALCO Part No.	Price Each
2	Swivel Caster	<b>AL-57566BA</b>	<b>\$3.95</b>
	Wheel Brake	<b>AL-57569BA</b>	<b>\$4.95</b>
3	Swivel Caster	<b>AL-57573BA</b>	<b>\$6.95</b>
	Total Lock	<b>AL-57577BA</b>	<b>\$7.95</b>
4	Swivel Caster	<b>AL-57580BA</b>	<b>\$9.95</b>
	Total Lock	<b>AL-57583BA</b>	<b>\$10.95</b>

**shepherd**  
caster corporation

Grip Ring Stem  
7/16" x 1-1/4" Long  
**AL-57577BA**

**colson**



AL-52325-23

**Features**

- ✓ Grey rubber wheel is quiet and non-marking
- ✓ 7/16" x 7/8" long stem

Description	ALCO Part No.	Price Each
2"	<b>AL-52323-23</b>	<b>\$3.95</b>
2" w/Brake	<b>AL-52323B-23</b>	<b>\$4.95</b>
2-1/2"	<b>AL-52324-23</b>	<b>\$4.95</b>
2-1/2" w/Brake	<b>AL-52324B-23</b>	<b>\$5.95</b>
3"	<b>AL-52325-23</b>	<b>\$5.95</b>
3" Dia. w/Brake	<b>AL-52325B-23</b>	<b>\$6.95</b>



AL-15286-50

**Features**

- ✓ Performa grey rubber is quiet and non-marking with delrin bearing
- ✓ Nut and bolt axle for easy cleaning
- ✓ 7/16" x 1" long stem

2" **AL-15283-50 \$9.95 Ea.**  
3" **AL-15286-50 \$10.95 Ea.**

**7/16" dia. x 7/8" long grip ring stems**



Figure 1



Figure 2



Figure 3



Figure 4



Figure 5

Fig	Description	Cap (lbs)	Description	ALCO Part No	Price Each
1	Shepherd zinc body. Bright chrome finish with 2-3/8" diameter twin wheel.	100	Hard nylon wheel	<b>AL-4361-23</b>	<b>\$5.95</b>
		100	Soft quiet urethane wheel	<b>AL-4365-23</b>	<b>\$7.95</b>
2	Shepherd zinc body. Flat Black finish with 2-3/8" diameter twin wheel.	100	Hard nylon wheel	<b>AL-15000FB-23</b>	<b>\$4.95</b>
		100	Soft quiet urethane wheel	<b>AL-15001FB-23</b>	<b>\$6.95</b>
3	Shepherd plastic body. Black finish with 2-3/8" diameter twin wheel.	100	Hard nylon wheel	<b>AL-15009-23</b>	<b>\$3.95</b>
3	Shepherd plastic body. Black finish with 2-1/6" twin wheel.	75	Hard nylon wheel	<b>AL-15010-23</b>	<b>\$2.95</b>
4	Shepherd plastic body. Black finish with 2-3/8" diameter twin wheel.	100	Hard nylon wheel	<b>AL-15007-23</b>	<b>\$3.95</b>
		100	Soft quiet urethane wheel	<b>AL-15006-23</b>	<b>\$4.95</b>
5	Shepherd Ball Caster (7/16 x 7/8 Grip Ring)	80	2" Dia. Hard nylon wheel	<b>AL-15004-23</b>	<b>\$4.95</b>
	Ball Caster (7/16 x 1" Grip Ring)	90	2" Dia. Soft rubber wheel	<b>AL-64428</b>	<b>\$4.95</b>
	Ball Caster (Bright Chrome Finish)	80	1-5/8" Dia. Soft quiet rubber wheel	<b>AL-50136-23</b>	<b>\$4.95</b>



# Twin Wheel Casters by Shepherd



**BUY 11 GET 1 FREE!**



**60mm (2-3/8")**  
**Model:** Pacer  
**Tread Material:** Hard Nylon for carpets; Soft Urethane for hard surfaces  
**Dynamic Load Rating:** 100 lbs  
**Finishes:** Bright Chrome (standard) or Flat Black  
**Plate Code:** 01, 13  
**Stem Code:** 02, 05, 11, 22, 23, 25, 37, 39, 45

Nylon	<b>AL-4361</b>	<b>\$5.95 each</b>
Urethane	<b>AL-4365</b>	<b>\$7.95 each</b>



**50mm (2")**  
**Model:** Pacer  
**Tread Material:** Hard Nylon for carpets; Soft Urethane for hard surfaces  
**Dynamic Load Rating:** 75 lbs  
**Finishes:** Bright Chrome (standard) or Flat Black  
**Plate Code:** 01, 13  
**Stem Code:** 02, 05, 07, 11, 22, 23, 25, 37, 39

Nylon	<b>AL-4361A</b>	<b>\$5.50 each</b>
Urethane	<b>AL-4365A</b>	<b>\$7.50 each</b>



**Model:** Pacer with Brake  
**Wheel Diameter:** 50mm, 2"  
**Tread Material:** Hard Nylon for carpets  
**Dynamic Load Rating:** 75 lbs  
**Finishes:** Bright Chrome (standard) or Flat Black  
**Plate Code:** 01, 13  
**Stem Code:** 02, 05, 07, 11, 22, 23, 25, 37, 39

Nylon	<b>AL-4365H</b>	<b>\$6.95 each</b>
-------	-----------------	--------------------



**60mm (2-3/8")**  
**Model:** Pilot  
**Tread Material:** Hard Nylon for carpets; Soft Urethane for hard surfaces  
**Dynamic Load Rating:** 100 lbs  
**Finishes:** Flat Black  
**Plate Code:** 01, 13  
**Stem Code:** 02, 05, 11, 22, 23, 25, 37, 39, 45

Nylon	<b>AL-15000FB</b>	<b>\$4.95 each</b>
Urethane	<b>AL-15001FB</b>	<b>\$6.95 each</b>

**50mm (2")**  
**Model:** Pilot  
**Tread Material:** Hard Nylon for carpets; Soft Urethane for hard surfaces  
**Dynamic Load Rating:** 75 lbs  
**Finishes:** Flat Black  
**Plate Code:** 01, 13  
**Stem Code:** 02, 05, 07, 11, 22, 23, 25, 37, 39

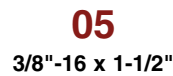
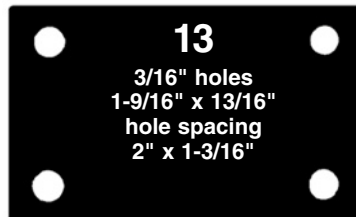
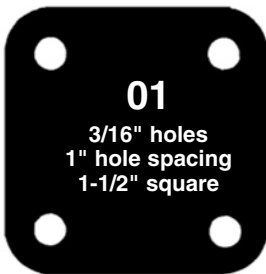
Nylon	<b>AL-15002FB</b>	<b>\$4.55 each</b>
Urethane	<b>AL-15003FB</b>	<b>\$6.55 each</b>

**Model:** Self-Braking Chair Casters  
**Wheel Diameter:** 50mm, 2"  
**Tread Material:** Urethane  
**Dynamic Load Rating:** 75 lbs  
**Finishes:** Flat Black  
**Stem:** 7/16 x 7/8 Grip Ring

<b>Compression Brake</b> (Brakes when weight is applied)		
Urethane	<b>AL-71947</b>	<b>\$11.95 each</b>
<b>Decompression Brake</b> (Brakes without weight, rolls when weight is applied)		
Urethane	<b>AL-71948</b>	<b>\$11.95 each</b>

**Specify Stem or Plate Code When Ordering. Example: AL-4361-01 \$5.95 Each**

**Caster Plate and Stem Codes Shown Actual Size. Specify When Ordering.**







# Twin Wheel Casters by Shepherd



## BUY 11 GET 1 FREE!

60mm (2-3/8")

**Model:** Source II Unhooded  
**Tread Material:** Hard Nylon for carpets;  
 Soft Urethane for hard surfaces  
**Dynamic Load Rating:** 100 lbs  
**Finishes:** Flat Black  
**Plate Code:** 01  
**Stem Code:** 02, 07, 11, 23, 34, 37

Urethane	AL-15006	\$4.95 each
Urethane w/brake	AL-15006H	\$7.95 each
Nylon	AL-15007	\$3.95 each
Nylon w/brake	AL-15007H	\$6.95 each

Nylon Body—Unhooded



50mm (2")

**Model:** Source II Unhooded  
**Tread Material:** Hard Nylon for carpets;  
 Soft Urethane for hard surfaces  
**Dynamic Load Rating:** 75 lbs  
**Finishes:** Flat Black  
**Plate Code:** 01  
**Stem Code:** 02, 07, 11, 23, 37

Urethane	AL-64043	\$4.95 each
Urethane w/brake	AL-64043H	\$7.95 each
Nylon	AL-64044	\$3.95 each
Nylon w/brake	AL-64044H	\$6.95 each

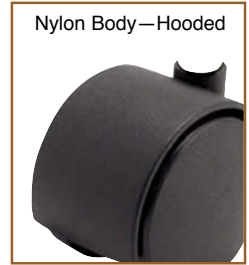


60mm (2-3/8")

**Model:** Source II Hooded  
**Tread Material:** Hard Nylon for carpets  
**Dynamic Load Rating:** 100 lbs  
**Finishes:** Flat Black  
**Plate Code:** 01, 13  
**Stem Code:** 02, 07, 11, 23, 37

Nylon	AL-15009	\$3.95 each
Nylon w/brake	AL-15009H	\$4.95 each

Nylon Body—Hooded



50mm (2")

**Model:** Source II Hooded  
**Tread Material:** Hard Nylon for carpets  
**Dynamic Load Rating:** 75 lbs  
**Finishes:** Flat Black  
**Plate Code:** 01, 13  
**Stem Code:** 02, 07, 11, 22, 23, 37

Nylon	AL-15010	\$2.95 each
Nylon with Brake	AL-15010H	\$3.95 each

**Model:** Replacement Chair Caster  
**Wheel Diameter:** 2-1/8"  
**Tread Material:** Hard Nylon for carpets;  
 Soft Urethane for hard surfaces  
**Dynamic Load Rating:** 75 lbs  
**Finish:** Black  
**Stem:** 7/16" x 7/8" Long

<b>1-1/2" Pivot Head Dia</b>		
Nylon	AL-57263	\$3.95 each
Urethane	AL-57265	\$4.95 each
<b>1-3/4" Pivot Head Dia</b>		
Nylon	AL-57264	\$3.95 each
Urethane	AL-57266	\$4.95 each

Nylon Body 1-1/2" or 1-3/4" Pivot Head Dia



## MRI Non-Magnetic Casters

Wheel Dia.	Dynamic Load (lbs)	Swivel Radius	Threaded Stem (3/8" x 3/4")		Grip Ring Stem (7/16" x 1-7/16")		Grip Ring Stem (7/16" x 7/8")	
			ALCO Part No.	Price Each	ALCO Part No.	Price Each	ALCO Part No.	Price Each
50mm	75	1-13/16"	AL-71949	\$13.95	AL-71952	\$14.95	AL-71955	\$14.95
60mm	100	2-1/8"	AL-71950	\$13.95	AL-71953	\$15.95	AL-71956	\$14.95
75mm	165	2-1/2"	AL-71951	\$19.95	AL-71954	\$20.95	AL-71957	\$19.95

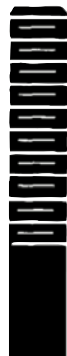


12

5/16"-18 x 2"  
 1-3/8" thread

11

7/16"-  
 x 1-7/16"



22

3/8" x 1"



23

7/16" x 7/8"



25

5/16"-  
 18 x 1/2"



34

3/8"-16 x 1"



37

3/8"-16 x 3/4"



39

3/8"-  
 24 x 5/8"



45

5/16"-  
 18 x 7/8"



**Caster Plate and Stem Codes Shown Actual Size. Specify When Ordering.**



# Twin Wheel Casters

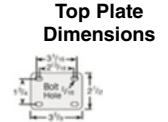
## Total Lock Twin Wheel Casters by MedCaster

- ✓ Hard Quiet Polyurethane
- ✓ Double ball bearing swivel raceway
- ✓ Total Lock models lock both the wheel and swivel

Threaded Stem Codes	
Code	Dimensions
02	1/2"-13 x 1"

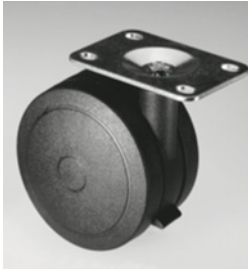


Wheel Dia. (Inches)	Load Capacity (lbs)	Wheel Bearing	Threaded Stem		Threaded Stem Total Lock		Top Plate Swivel		Top Plate Total Lock	
			ALCO Part No.	Price Each	ALCO Part No.	Price Each	ALCO Part No.	Price Each	ALCO Part No.	Price Each
3	165	Precision	AL-72224-02	\$11.95	AL-72227-02	\$13.95	AL-72230	\$14.95	AL-72233	\$15.95
4	220	Precision	AL-72225-02	\$11.95	AL-72228-02	\$13.95	AL-72231	\$14.95	AL-72234	\$15.95
5	246	Precision	AL-72226-02	\$20.95	AL-72229-02	\$21.95	AL-72232	\$21.95	AL-72235	\$22.95



### Features

- ✓ Friction Raceway
- ✓ Hard nylon for carpets
- ✓ Hard Urethane for hard surfaces
- ✓ Contemporary design
- ✓ "Corrosion & Water Resistant"



See Page 85 For Caster Sockets



With Wheel Brake  
AL-55308U-91

AL-55307U-120

3" Grey Swivel Caster  
AL-57251-91

3" Grey Swivel Caster with Wheel Brake  
AL-57254-120

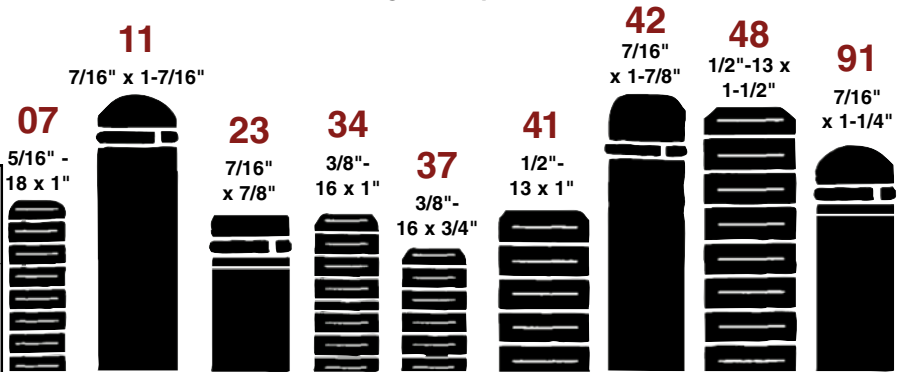
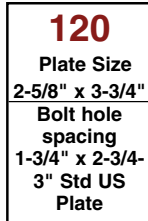
Wheel Dia. (inches)	Load Capacity (lbs)	Description	Black Hard Nylon Wheel		Black Hard Quiet Polyurethane		Load Capacity (lbs)	Soft Elastomer Dark Grey Tread		Specify Plate or Stem Code		
			ALCO Part No.	Price Each	ALCO Part No.	Price Each		ALCO Part No.	Price Each	Plates	Grip Ring Stems	Threaded Stems
3	165	Without Brake	AL-55307	\$7.75	AL-55307U	\$8.95	165	AL-57251	\$9.95	01, 16, 120	11, 23, 42, 91	07, 34, 37, 41, 48
		With Brake	AL-55308	\$8.75	AL-55308U	\$9.95		AL-57254	\$10.95			
4	175	Without Brake	AL-55309	\$7.95	AL-55309U	\$9.95	225	AL-57252	\$12.95	16, 120	11, 91	34, 37, 41, 48
		With Brake	AL-55310	\$8.95	AL-55310U	\$10.95		AL-57255	\$13.95			
5	180	Without Brake	AL-55322	\$11.95	AL-55322U	\$13.95	225	AL-57253	\$17.95	16, 120	11, 91	41, 48
		With Brake	AL-55324	\$12.95	AL-55324U	\$14.95		AL-57256	\$18.95			

### Caster Plate and Stem Codes Shown Actual Size

Specify Stem or Plate Code When Ordering. Example: AL-55307-23 \$7.95 Each



28





# Shepherd Casters

## BUY 11 GET 1 FREE!



2"	<b>AL-57260</b>	<b>\$3.95 each</b>
2" w/Brake	<b>AL-57260B</b>	<b>\$4.95 each</b>
2-1/2"	<b>AL-57261</b>	<b>\$4.95 each</b>
2-1/2" w/Brake	<b>AL-57261B</b>	<b>\$5.95 each</b>
3"	<b>AL-57262</b>	<b>\$5.95 each</b>
3" w/Side Brake	<b>AL-57262B</b>	<b>\$6.95 each</b>

**Model:** Regent  
**Wheel Diameter:** 2", 2-1/2" or 3"  
**Tread Material:** Hard  
**Dynamic Load Rating:** 110 lbs  
**Finish:** Bright Chrome  
**Plate Code:** 13  
**Stem Code:** 05, 07, 11, 22, 23, 32, 34, 37



2"	<b>AL-15019</b>	<b>\$3.95 each</b>
2" w/Brake	<b>AL-15019B</b>	<b>\$4.95 each</b>
2-1/2"	<b>AL-15020</b>	<b>\$4.95 each</b>
2-1/2" w/Brake	<b>AL-15020B</b>	<b>\$5.95 each</b>
3"	<b>AL-50657</b>	<b>\$5.95 each</b>
3" w/Side Brake	<b>AL-50657B</b>	<b>\$6.95 each</b>

**Model:** Regent  
**Wheel Diameter:** 2", 2-1/2" or 3"  
**Tread Material:** Soft quiet rubber for hard surfaces  
**Dynamic Load Rating:** 110 lbs  
**Finish:** Bright Chrome  
**Plate Code:** 13  
**Stem Code:** 05, 07, 11, 22, 23, 32, 34, 37



2"	<b>AL-52323</b>	<b>\$3.95 each</b>
2" w/Brake	<b>AL-52323B</b>	<b>\$4.95 each</b>
2-1/2"	<b>AL-52324</b>	<b>\$4.95 each</b>
2-1/2" w/Brake	<b>AL-52324B</b>	<b>\$5.95 each</b>
3"	<b>AL-52325</b>	<b>\$5.95 each</b>
3" w/Side Brake	<b>AL-52325B</b>	<b>\$6.95 each</b>

**Model:** Regent  
**Wheel Diameter:** 2", 2-1/2" or 3"  
**Tread Material:** Grey Rubber  
**Dynamic Load Rating:** 110 lbs  
**Finish:** Bright Chrome  
**Plate Code:** 13  
**Stem Code:** 05, 07, 11, 22, 23, 32, 34, 37



3"	<b>AL-63972</b>	<b>\$8.95 each</b>
3" w/ Side Brake	<b>AL-63972B</b>	<b>\$9.95 each</b>

**Model:** Vipor Institutional  
**Wheel Diameter:** 3"  
**Tread Material:** High Tech Transparent  
**Dynamic Load Rating:** 120 lbs  
**Finish:** Zinc  
**Plate Code:** 120  
**Stem Code:** 05, 11, 22, 23, 37, 48

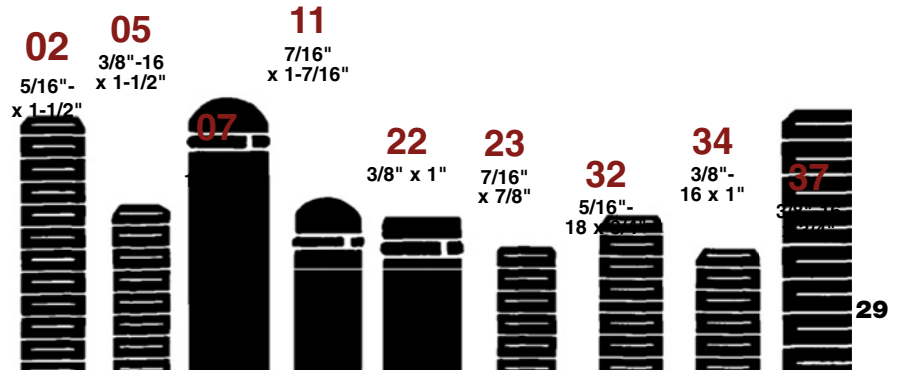
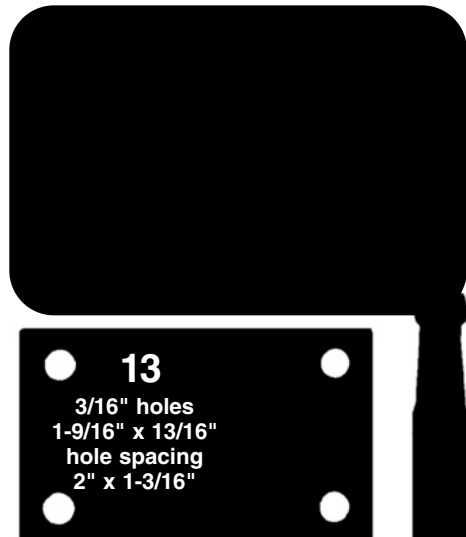


3"	<b>AL-64042-403*</b>	<b>\$14.95 each</b>
3"	<b>AL-64042-22</b>	<b>\$14.95 each</b>
3"	<b>AL-64042-23</b>	<b>\$14.95 each</b>
3"	<b>AL-64042-11</b>	<b>\$14.95 each</b>
3"	<b>AL-64042-02</b>	<b>\$14.95 each</b>

**Model:** Hooded Vipor Institutional  
**Wheel Diameter:** 3"  
**Tread Material:** High Tech Transparent  
**Dynamic Load Rating:** 120 lbs  
**Finish:** Zinc  
**Stem Code:** 02, 11, 22, 23, 403\*  
 \*Stemless Hollow King Pin #403 use on Pryor Mobile I.V. Rods (7/16" Hole)



**Caster Plate and Stem Codes Shown Actual Size. Specify When Ordering.**



# Shepherd Casters



**BUY 11 GET 1 FREE!**



Grey Rubber

**Model:** Monarch  
**Wheel Diameter:** 2", 2-1/2" or 3"  
**Tread Material:** Grey Rubber  
**Dynamic Load Rating:** 80 lbs  
**Finish:** Zinc  
**Plate Code:** 08, 13  
**Stem Code:** 05, 07, 11, 23

2"	AL-52774	\$3.95 each
2-1/2"	AL-52775	\$4.95 each
3"	AL-52776	\$5.95 each

**Specify Stem or Plate Code When Ordering. Example: AL-52775-05 \$4.95 Each**



Soft Black Rubber

**Model:** Monarch  
**Wheel Diameter:** 2, 2-1/2" or 3"  
**Tread Material:** Soft quiet rubber for hard surfaces  
**Dynamic Load Rating:** 80-110 lbs  
**Finish:** Zinc  
**Plate Code:** 08, 13  
**Stem Code:** 05, 07, 11, 23

2"	AL-52777	\$3.95 each
2-1/2"	AL-52778	\$4.95 each
3"	AL-52779	\$5.95 each



2"

**Model:** Satellite  
**Wheel Diameter:** 2"  
**Tread Material:** Zinc Die Cast  
**Dynamic Load Rating:** 75 lbs  
**Finish:** Bright Chrome  
**Plate Code:** 01, 13  
**Stem Code:** 02, 05, 07, 11, 22, 23, 25, 37, 39

AL-4359 \$4.70 each



1-1/2"

**Model:** Starlet  
**Wheel Diameter:** 1-1/2"  
**Tread Material:** Zinc Die Cast  
**Dynamic Load Rating:** 40 lbs  
**Finish:** Bright Chrome  
**Plate Code:** 1R  
**Stem Code:** 02, 25

AL-4359A \$4.50 each



3"

**Model:** Saturn  
**Wheel Diameter:** 3"  
**Tread Material:** Rubber for hard surfaces  
**Dynamic Load Rating:** 100 lbs  
**Finish:** Bright Chrome  
**Plate Code:** 01, 13  
**Stem Code:** 02, 05, 11, 12, 22, 23, 25, 37, 39, 45

3"	AL-4362	\$7.95 each
3" w/Brake	AL-4362H	\$11.95 each

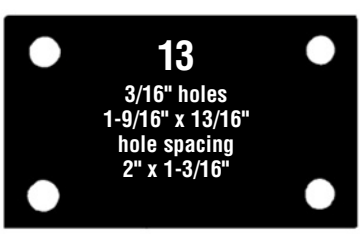
**Caster Plate and Stem Codes Shown Actual Size**

Specify Stem or Plate Size When Ordering.  
 Example: **AL-4359-23 \$4.70 Each**

**02**  
 5/16"-  
 x 1-1/2"

**05**  
 3/8"-16 x  
 1-1/2"

**07**  
 5/16"-18 x 1"







# Shepherd Casters

**BUY 11 GET 1 FREE!**



**AL-4358 \$4.95 each**

**Model:** Nova  
**Wheel Diameter:** 2-1/4"  
**Tread Material:** Rubber for hard surfaces  
**Dynamic Load Rating:** 75 lbs  
**Finish:** Bright Chrome  
**Plate Code:** 01, 13  
**Stem Code:** 02, 05, 07, 11, 22, 23, 25, 37, 39



**AL-4363 \$6.95 each**

**Model:** Planet  
**Wheel Diameter:** 2-1/2"  
**Tread Material:** Zinc Die Cast  
**Dynamic Load Rating:** 100 lbs  
**Finishes:** Bright Chrome  
**Plate Code:** 01, 13  
**Stem Code:** 02, 05, 11, 12, 22, 23, 25, 37, 39, 45



**AL-4358H \$8.95 each**

**Model:** Planet w/Brake  
**Wheel Diameter:** 2-1/2"  
**Tread Material:** Zinc Die Cast  
**Dynamic Load Rating:** 100 lbs  
**Finishes:** Bright Chrome  
**Plate Code:** 01, 13  
**Stem Code:** 02, 05, 11, 12, 22, 23, 25, 37, 39, 45



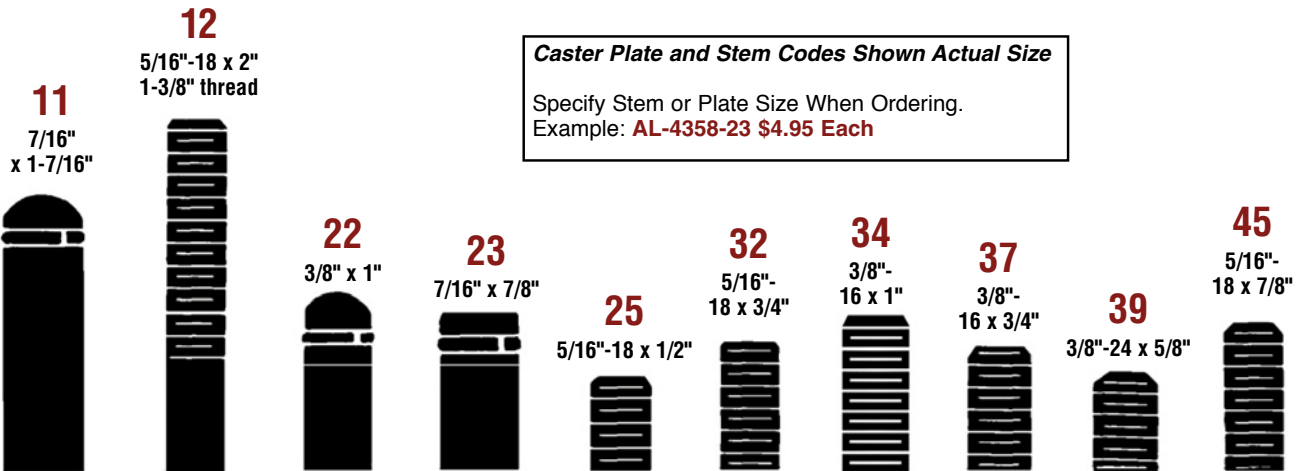
1-5/8" **AL-50136 \$4.95 each**  
 2" **AL-15004 \$4.95 each**  
 2" Soft Rubber **AL-64428 \$4.95 each**

**Model:** Baron  
**Wheel Diameter:** 1-5/8" or 2"  
**Tread Material:** 1-5/8" is soft quiet rubber; 2" hard polyolefin or 2" Soft Rubber  
**Dynamic Load Rating:** 70 lbs for 1-5/8"; 80 lbs for 2", 90 lbs for 2" Soft Rubber  
**Finish:** 1-5/8" Bright Chrome (22, 23 only); 2" Bright Chrome  
**Plate Code:** 13  
**Stem Code:** 02, 05, 07, 11, 22, 23, 25, 32, 34



**Caster Plate and Stem Codes Shown Actual Size**

Specify Stem or Plate Size When Ordering.  
 Example: **AL-4358-23 \$4.95 Each**





# Threaded Stem Casters

**BUY 11 GET 1 FREE!**



Wheel Diameter	Code Size
<b>3"</b>	<b>Threaded Stems</b>
	5/16"-18 x 1" #07
	5/16"-18 x 1-1/2" #500
	3/8"-16 x 3/4" #37
	3/8"-16 x 1" #34
	3/8"-16 x 1-1/2" #05
<b>4"</b>	1/2"-13 x 1-1/2" #48
	3/8"-16 x 1-1/2" #05
	7/16"-14 x 1-1/2" #800
	1/2"-13 x 1" #41
<b>5"</b>	1/2"-13 x 1-1/2" #48
	3/8"-16 x 1-1/2" #05
	7/16"-14 x 1-1/2" #800
	1/2"-13 x 1" #41
	1/2"-13 x 1-1/2" #48



4" Swivel Caster  
AL-57245-800



4" Swivel Caster with Brake  
AL-57245B-800



Wheel Dia. (Inches)	Tread Width (Inches)	Load Capacity (lbs)	Soft Tread Material	Wheel Style	Overall Height	Swivel Caster		Swivel w/Brake		
						ALCO Part No.	Price Each	Brake Type	ALCO Part No.	Price Each
<b>3</b>	<b>1</b>	<b>120</b>	Grey Rubber	Flat*	3-1/2"	AL-52325	\$5.95	Side	AL-52325B	\$6.95
				Round	3-1/2"	AL-57244	\$5.95	Side	AL-57244B	\$6.95
<b>4</b>	<b>1</b>	<b>150</b>	Grey Rubber	Flat*	4-9/16"	AL-57273	\$8.95	Tread	AL-57273B	\$10.95
				Round	4-9/16"	AL-57245	\$8.95	Tread	AL-57245B	\$10.95
<b>5</b>	<b>1</b>	<b>160</b>	Grey Rubber	Flat*	5-3/4"	AL-57272	\$9.95	Tread	AL-57272B	\$11.95
				Round	5-3/4"	AL-57246	\$9.95	Tread	AL-57246B	\$11.95

\*Black Hub/Grey Tread

Please Specify Stem Code When Ordering

# Grip Ring Stem Casters

### Features

- ✓ Resistant to most chemicals and oils
- ✓ Round or flat tread offer better mobility
- ✓ Available with soft grey tread
- ✓ Nylon wheel bearings standard

Wheel Diameter	Code Size
<b>3"</b>	<b>Grip Ring Stems</b>
	3/8" x 1" #22
	7/16" x 7/8" #23
<b>4"</b>	7/16" x 1-7/16" #11
	7/16" x 1-7/16" #73
	7/16" x 2" #204
<b>5"</b>	7/16" x 1-7/16" #73
	7/16" x 2" #204



3" Swivel Caster  
AL-57244-23



3" Swivel Caster with Brake  
AL-57244B-23



3" Swivel Caster  
AL-57244-11



3" Swivel Caster with Brake  
AL-57244B-11

Wheel Dia. (Inches)	Tread Width (Inches)	Load Capacity (lbs)	Soft Tread Material	Wheel Style	Overall Height	Swivel Caster		Swivel w/Brake		
						ALCO Part No.	Price Each	Brake Type	ALCO Part No.	Price Each
<b>3</b>	<b>13/16</b>	<b>120</b>	Grey Rubber	Round	3-1/2"	AL-57244	\$5.95	Side	AL-57244B	\$6.95
				Flat*	3-1/2"	AL-57270	\$5.95	Side	AL-57270B	\$6.95
<b>4</b>	<b>15/16</b>	<b>150</b>	Grey Rubber	Round	4-9/16"	AL-57245	\$8.95	Tread	AL-57245B	\$10.95
				Flat*	4-9/16"	AL-57273	\$8.95	Tread	AL-57273B	\$10.95
<b>5</b>	<b>15/16</b>	<b>160</b>	Grey Rubber	Round	5-3/4"	AL-57246	\$9.95	Tread	AL-57246B	\$11.95
				Flat*	5-3/4"	AL-57272	\$9.95	Tread	AL-57272B	\$11.95

\*Black Hub/Grey Tread

Please Specify Stem Code When Ordering

See Page 85 for Caster Sockets





# Top Plate Casters

**BUY 11 GET 1 FREE!**



**Features**

- ✓ Resistant to most chemicals and oils
- ✓ Round or flat tread offer better mobility
- ✓ Available with soft grey tread
- ✓ Nylon wheel bearings standard

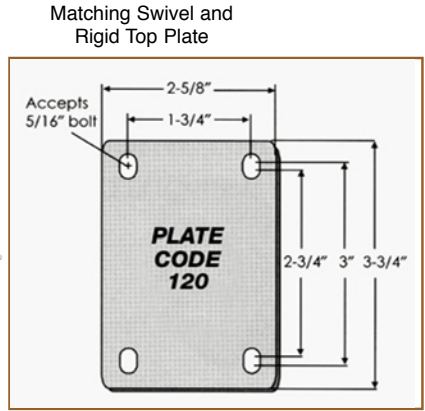


4" Swivel Caster  
AL-57245-120



4" Rigid Caster  
AL-57258-120

4" Swivel w/Brake  
AL-57245B-120



Standard US Top Plate

Wheel Dia. (Inches)	Tread Width (Inches)	Load Capacity (lbs)	Soft Tread Material	Wheel Style	Overall Height	Swivel Caster		Rigid Caster		Swivel W/Brake		
						ALCO Part No.	Price Each	ALCO Part No.	Price Each	Brake Type	ALCO Part No.	Price Each
3	13/16	120	Grey Rubber	Round	3-1/2"	AL-57244-120	\$5.95	AL-57257-120	\$5.80	Side	AL-57244B-120	\$6.95
				Flat*	3-1/2"	AL-57270-120	\$5.95	AL-57271-120	\$5.80	Side	AL-57270B-120	\$6.95
4	15/16	150	Grey Rubber	Round	4-9/16"	AL-57245-120	\$8.95	AL-57258-120	\$8.10	Tread	AL-57245B-120	\$10.95
				Flat*	4-9/16"	AL-57273-120	\$8.95	AL-57274-120	\$8.10	Tread	AL-57273B-120	\$10.95
5	15/16	160	Grey Rubber	Round	5-3/4"	AL-57246-120	\$9.95	AL-57259-120	\$9.00	Tread	AL-57246B-120	\$11.95
				Flat*	5-3/4"	AL-57272-120	\$9.95	AL-57275-120	\$9.00	Tread	AL-57272B-120	\$11.95

\*Black Hub/Grey Tread

## 5" Grey Rubber Precision Ball Bearing Caster

**Features**

- ✓ Zinc finish
- ✓ Double ball bearing raceways



Grip Ring Caster  
AL-57352-73

Top Plate Caster  
AL-57352-120

Threaded Stem Caster  
AL-57352-800

Wheel Dia. (Inches)	Tread Width (Inches)	Stem Style & Size	Load Capacity (lbs)	Wheel Style	Overall Height (Inches)	Swivel Caster		Swivel w/Brake		Rigid Caster	
						ALCO Part No.	Price Each	ALCO Part No.	Price Each	ALCO Part No.	Price Each
5	15/16	Threaded - 3/8"-16 x 1/1/2"	160	Round	5-3/4"	AL-57352-05	\$11.95	AL-57352B-05	\$13.95	N/A	N/A
		Threaded - 7/16"-14 x 1/1/2"	160	Round	5-3/4"	AL-57352-800	\$11.95	AL-57352B-800	\$13.95	N/A	N/A
		Threaded - 1/2"-13 x 1"	160	Round	5-3/4"	AL-57352-41	\$11.95	AL-57352B-41	\$13.95	N/A	N/A
		Threaded - 1/2"-13 x 1/1/2"	160	Round	5-3/4"	AL-57352-48	\$11.95	AL-57352B-48	\$13.95	N/A	N/A
		Top Plate - 2-5/8" x 3-3/4" Plate	160	Round	5-3/4"	AL-57352-120	\$11.95	AL-57352B-120	\$13.95	AL-57353-120	\$11.00
		Grip Ring - 7/16" x 1-7/16"	160	Round	5-3/4"	AL-57352-73	\$11.95	AL-57352B-73	\$13.95	N/A	N/A
		Grip Ring - 7/16" x 2"	160	Round	5-3/4"	AL-57352-204	\$11.95	AL-57352B-204	\$13.95	N/A	N/A

Please Specify Plate Code When Ordering

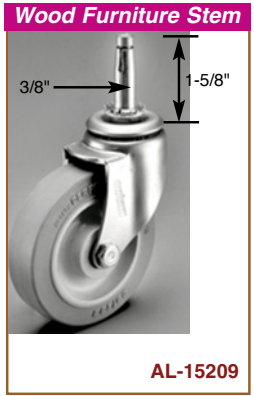
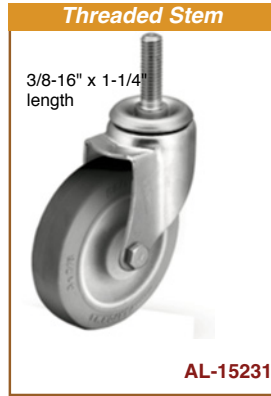


# Light Duty Series 1 Casters by Colson

Capacity up to 75 lbs Each



**BUY 11 GET 1 FREE!**



Wheel Dia. (Inches)	Tread Width (Inch)	Tread Material	Wheel Bearing	Load Capacity	Load Height	Swivel Radius	Grip Ring Stem*		Threaded Stem		Wood Furniture Stem	
							ALCO Part No.	Price Each	ALCO Part No.	Price Each	ALCO Part No.	Price Each
1 5/8	7/8	Performa Grey Rubber	Delrin	60	2 1/2	1 3/4	AL-15281	\$8.95	AL-15225	\$8.95	AL-15203	\$8.95
		Polyolefin					AL-15282	\$7.95	AL-15226	\$7.95	AL-15204	\$7.95
2	7/8	Performa Grey Rubber	Delrin	75	2 11/16	1 15/16	AL-15283	\$9.95	AL-15227	\$8.95	AL-15205	\$8.95
		Polyolefin					AL-15284	\$7.95	AL-15229	\$7.95	AL-15207	\$7.95
		Hard Rubber	Ball				AL-15285	\$13.95	AL-15230	\$13.95	AL-15206	\$12.95
		Soft Rubber					AL-50686	\$13.95	AL-15228	\$13.95	AL-15208	\$12.95
3	7/8	Performa Grey Rubber	Delrin	75	3 13/16	2 9/16	AL-15286	\$10.95	AL-15231	\$13.95	AL-15209	\$10.95
		Polyurethane (High Tech) Red					AL-15287	\$10.95	AL-15233	\$14.95	AL-15211	\$13.95
		Polyolefin					AL-15290	\$8.95	AL-15235	\$11.95	AL-15213	\$10.95

Save Up To 60%!

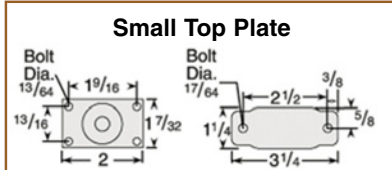
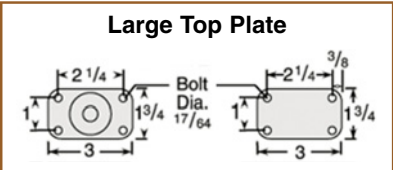
See Page 85 For Caster Sockets



**\*GRIP RING STEM SIZES AND CODES**

Code 1: 3/8" x 1-9/16"      Code 50: 7/16" x 1" long  
 Code 2: 7/16" x 1-9/16"      Code 52: 7/16" x 1-29/32" long with grip ring.

\*To order specify stem code. Example: AL-15286-50



Wheel Dia. (Inches)	Tread Width (Inches)	Wheel Bearing	Load Height	Swivel Radius	Load Capacity (lbs)	Tread Material	Large Top Plate Models		Small Top Plate Models					
							Swivel	Rigid	Swivel	Rigid				
							ALCO Part No.	Price Each	ALCO Part No.	Price Each	ALCO Part No.	Price Each	ALCO Part No.	Price Each
1 5/8	7/8	Delrin	2 1/2	1 3/4	60	Performa Grey Rubber	AL-15363	\$7.95	N/A	N/A	AL-15351	\$7.95	AL-15357	\$5.95
						Polyolefin	AL-15364	\$6.95	N/A	N/A	AL-15352	\$6.95	AL-15358	\$4.95
2	7/8	Delrin	2 11/16	1 15/16	75	Performa Grey Rubber	AL-15365	\$8.95	N/A	N/A	AL-15353	\$8.95	AL-15359	\$6.95
						Polyolefin	AL-15367	\$7.95	N/A	N/A	AL-15355	\$10.95	AL-15361	\$8.95
		Ball	2 11/16	1 15/16	75	Hard Rubber	AL-15368	\$12.95	N/A	N/A	AL-15356	\$13.95	AL-15362	\$11.95
						Soft Rubber	AL-15366	\$12.95	N/A	N/A	AL-15354	\$13.95	AL-15360	\$11.95
3	7/8	Delrin	3 13/16	2 9/16	75	Performa Grey Rubber	AL-15369	\$11.95	AL-15374	\$9.95	N/A	N/A	N/A	N/A
						Polyurethane (High Tech) Red	AL-15371	\$13.95	AL-15376	\$11.95	N/A	N/A	N/A	N/A

See Page 35 For Wheel Selection and Options ▶



# Light Duty Series 1 Casters by Colson

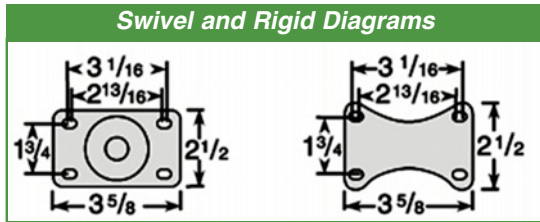
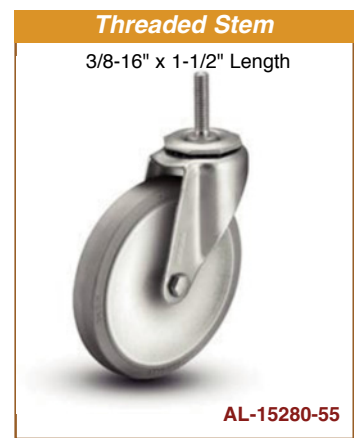
Capacity up to 145 lbs Each



**BUY 11 GET 1 FREE!**

**Features**

- ✓ Zinc plated finish
- ✓ Full double ball hardened raceways for better performance and greater durability
- ✓ 5/16" shouldered axle with 1/4" nut
- ✓ "Colson 45" multi-temp grease lubricates in extreme hot and cold temperatures



**Grip Ring Stem Sizes and Codes**

Code 2: 7/16" x 1-1/2"  
 Code 52: 7/16" x 1-29/32"  
 Code 51: 7/16" x 1-29/32" long without grip ring.  
 \*To order specify stem code.  
 Example: AL-15276-51

**See Page 85 for Caster Sockets**

Dia. (In.)	Tread Width	Tread Material	Wheel Bearing	Load Cap.	Load Height	Swivel Radius	Top Plate				Grip Ring Stem*		Threaded Stem	
							Swivel		Rigid		ALCO Part No.	Price Each	ALCO Part No.	Price Each
							ALCO Part No.	Price Each	ALCO Part No.	Price Each				
3	7/8"	Performa Grey Rubber	Delrin	125	3-3/4	2-13/16	AL-15291	\$11.95	AL-15321	\$9.95	AL-15266	\$13.95	AL-15266-55	\$13.95
		Polyurethane High Tech (Red)		100			AL-15292	\$13.95	AL-15322	\$11.95	AL-15267	\$14.95	AL-15267-55	\$14.95
		Polyolefin		125			AL-15295	\$12.95	AL-15325	\$10.95	AL-15270	\$12.95	AL-15270-55	\$12.95
4	7/8"	Performa Grey Rubber	Delrin	135	4-9/16	3-7/16	AL-15296	\$14.95	AL-15326	\$12.95	AL-15271	\$15.95	AL-15271-55	\$15.95
		Polyurethane High Tech (Red)		125			AL-15297	\$19.95	AL-15327	\$17.95	AL-15272	\$16.95	AL-15272-55	\$16.95
		Polyolefin		135			AL-15300	\$14.95	AL-15330	\$12.95	AL-15275	\$14.95	AL-15275-55	\$14.95

**OPTIONS**



Side Brake all 3" swivel models only. Field installable.  
**AL-14856 \$5.00**



Thread Guards not available with brake option  
**AL-14857 \$4.00**

**WHEEL SELECTION**



Performa Grey Rubber Flat Tread



Polyolefin

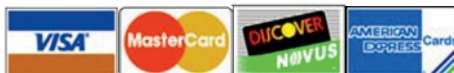


Polyurethane High Tech Red



Hard or Soft Rubber

**We Accept**




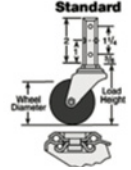
# Light Duty Square Stem & Expandable Stem Casters by Colson

Capacity up to 145 lbs Each



**BUY 11 GET 1 FREE!**

### Square Stem


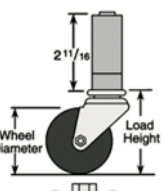



**Swivel Cross Section Fork Leg Spacing 1-5/32"**

**AL-15246**

- #### Square Stem Casters
- Stems may be bolted, riveted or welded against any flat vertical surface
  - Zinc plated finish
  - Full double ball hardened raceways for better performance and greater durability
  - "Colson 45" multi-temp grease lubricates in extreme hot and cold temperatures
  - Standard stem** 2" long, 3/4" square with 3 mounting holes 17/64" diameter
  - Optional Stem (Code 1—See options below)** 2" long, 7/8" square with 1 mounting hole. 17/64" diameter

### Expandable Stem

**Swivel Cross Section Fork Leg Spacing 1-5/32"**

**AL-15251-42**

- #### Expandable Stem Caster
- Zinc plated finish
  - Full double ball hardened raceways for better performance and greater durability
  - 5/16" shouldered axle with 1/4" nut
  - "Colson 45" multi-temp grease lubricates in extreme hot and cold temperatures

**Save Up To 60%!**

							Square Stem		Expandable Stem		
Wheel Dia (Inches)	Tread Width (Inches)	Wheel Bearing	Load Height (Inches)	Swivel Radius (Inches)	Capacity Per Caster (lbs)	Tread Material	ALCO Part No.	Price Each	Load Height (Inches)	ALCO Part No.	Price Each
3	7/8	Delrin	3 3/4	2 13/16	125	Perfoma Grey Rubber	AL-15236	\$16.95	3 7/8	AL-15251	\$17.95
					100	Polyurethane (High Tech) Red	AL-15238	\$19.95		AL-15253	\$19.95
					125	Polyolefin	AL-15240	\$14.95		AL-15255	\$21.95
4	7/8	Delrin	4 3/4	3 7/16	135	Perfoma Grey Rubber	AL-15241	\$21.95	4 7/8	AL-15256	\$21.95
					125	Polyurethane (High Tech) Red	AL-15243	\$24.95		AL-15258	\$23.95
					135	Polyolefin	AL-15245	\$21.95		AL-15260	\$25.95
5	7/8	Delrin	5 3/4	4 1/16	145	Perfoma Grey Rubber	AL-15246	\$22.95	5 7/8	AL-15261	\$22.95
					140	Polyurethane (High Tech) Red	AL-15248	\$25.95		AL-15263	\$24.95
					145	Polyolefin	AL-15250	\$21.95		AL-15265	\$26.95

#### Expandable Stem Sizes and Codes

Inside Diameter of Tube	Round Tubing	Inside Diameter of Tube	Round Tubing
3/4" - 13/16"	40	1 1/4" - 1-5/16"	44
7/8" - 15/16"	41	1 3/8" - 1-7/16"	45



To order specify stem code. Example: AL-15256-42  
 All Stems are 2-11/16" Long.  
 Stem Size Less Adapter: 1/2" -13 x 2-11/16"

## Grey Rubber Is Quiet And Non-Marking

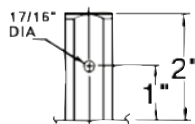
### OPTIONS



**36** Side Brake all 3" swivel models only. Field installable.  
**AL-14856 \$5.00**



Thread Guards not available with brake  
**AL-14857 \$4.00**



**Code 1**  
 Stem 2" x 7/8" square  
 Mounting hole 17/64"

### WHEEL SELECTION



Perfoma Grey Rubber Flat Tread



Polyolefin



Polyurethane High Tech Red



# Light Duty Total Lock Casters by Shepherd



**BUY 11 GET 1 FREE!**

**Features**

- ✓ Light duty total lock brake with matching swivel
- ✓ Fully heat treated
- ✓ Dual ball bearing raceways
- ✓ Matching thread guards standard on all models
- ✓ Precision bearing wheels standard in neoprene and Vipor wheel models
- ✓ 5/16" nut and bolt axle

**Must Have Stem**  
Code. Example: 71909-11



Bright Chrome



Zinc Plated



Black Powder Coated



Hollow Kingpin Swivel Caster with Vipor Wheel

Top Plate Codes	
Code	Dimensions
140	1-1/4" x 2-3/8" Plate Size 13/16"-1-1/4" Bolt Hole Spacing
Threaded Stem Codes	
Code	Dimensions
05	3/8" - 16 x 1-1/2"
07	5/16" - 18 x 1"
37	3/8" - 16 x 3/4"
48	1/2" - 13 x 1-1/2"
Grip Ring Stem Codes	
Code	Dimensions
11	7/16" x 1-7/16"
22	3/8" x 1"
23	7/16" x 7/8"
42	7/16" x 1-7/8"

**Swivel Casters**

Wheel Dia. (Inches)	Tread Width (Inches)	Tread Type	Finish	Bearing Type	Dynamic Load (lbs)	Swivel Radius	Hollow Kingpin		Threaded Stem		Top Plate	
							ALCO Part No.	Price Each	ALCO Part No.	Price Each	ALCO Part No.	Price Each
3	15/16	Neoprene	Bright Chrome	Precision	110	2-15/16"	AL-71885	\$13.95	AL-71889	\$15.95	AL-71893-140	\$14.95
	15/16	Vipor	Bright Chrome	Precision	120	2-15/16"	AL-71886	\$13.95	AL-71890	\$15.95	AL-71894-140	\$15.95
	13/16	Black Rubber	Black Powder Coat	Plain	110	2-15/16"	AL-71887	\$11.95	AL-71891	\$12.95	AL-71895-140	\$12.95
	13/16	Grey Rubber	Zinc Plated	Plain	110	2-15/16"	AL-71888	\$10.95	AL-71892	\$12.95	AL-71896-140	\$12.95

**Total Lock Casters**

Wheel Dia. (Inches)	Tread Width (Inches)	Tread Type	Finish	Bearing Type	Dynamic Load (lbs)	Swivel Radius	Hollow Kingpin		Threaded Stem		Top Plate	
							ALCO Part No.	Price Each	ALCO Part No.	Price Each	ALCO Part No.	Price Each
3	15/16	Neoprene	Bright Chrome	Precision	110	4"	AL-71897	\$17.95	AL-71901	\$20.95	AL-71905-140	\$20.95
	15/16	Vipor	Bright Chrome	Precision	120	4"	AL-71898	\$18.95	AL-71902	\$21.95	AL-71906-140	\$20.95
	13/16	Black Rubber	Black Powder Coat	Plain	110	4"	AL-71899	\$14.95	AL-71903	\$16.95	AL-71907-140	\$16.95
	13/16	Grey Rubber	Zinc Plated	Plain	110	4"	AL-71900	\$14.95	AL-71904	\$15.95	AL-71908-140	\$15.95

Note: Mounting height on Hollow Kingpin is 4"; Mounting height on Threaded Stem is 4-3/16"  
Hollow Kingpin: 7/16", recommended mounting bolt 3/8" diameter - 16 x 1/2" Minimum

**Grip Ring Casters**

Wheel Dia. (Inches)	Tread Width (Inches)	Tread Type	Finish	Bearing Type	Dynamic Load (lbs)	Swivel Radius	Grip Ring		Grip Ring Total Lock	
							ALCO Part No.	Price Each	ALCO Part No.	Price Each
3	15/16"	Neoprene	Bright Chrome	Precision	110	2-15/16"	AL-71909	\$15.95	AL-71913	\$20.95
	15/16"	Vipor	Bright Chrome	Precision	120	2-15/16"	AL-71910	\$15.95	AL-71914	\$20.95
	13/16"	Black Rubber	Black Powder Coat	Plain	110	2-15/16"	AL-71911	\$12.95	AL-71915	\$16.95
	13/16"	Grey Rubber	Zinc Plated	Plain	110	2-15/16"	AL-71912	\$12.95	AL-71916	\$15.95

Note: Swivel Radius for Grip Ring Casters: 2-5/16"; Swivel Radius for Grip Ring Total Lock Casters: 4"

**140**  
Plate Size  
1-1/4" x 2-3/8"  
  
Bolt Hole  
Spacing  
13/16"-1-1/4"  
  
3/16" Holes

**05**  
3/8"-16 x 1-1/2"

**11**  
7/16" x 1-7/16"

**22**  
3/8" x 1"

**23**  
7/16" x 7/8"

**37**  
3/8"-  
16 x 3/4"

**42**  
7/16" x 1-7/8"

**48**  
1/2"-13 x 1-1/2"



# Light Duty Casters—Best Buy Capacity up to 110 lbs



**BUY 11 GET 1 FREE!**

**Features**

- ✓ Zinc plated
- ✓ Full double ball raceway, hardened to resist wear
- ✓ Yoke assembly formed from heavily embossed steel



3" Swivel Caster w/Top Lock Brake  
**AL-64943-24-TLB**



3" Grip Ring Caster  
**AL-64943-12**

Wheel Diameter (inches)	Tread Width (inches)	Wheel Type	Wheel Bearing Type	Load Capacity (lbs)	Swivel Radius (inches)	ALCO Part No.	Price Each
2	13/16	Black Soft Rubber	Nylon	80	1-13/16	<b>AL-64936</b>	<b>\$3.95</b>
		Black Hard Rubber	Nylon	80	1-13/16	<b>AL-64937</b>	<b>\$3.95</b>
		Polyurethane	Plain	80	1-13/16	<b>AL-64938</b>	<b>\$3.95</b>
		Grey Mirage Soft Rubber	Steel	80	1-13/16	<b>AL-64939</b>	<b>\$3.95</b>
3	13/16	Black Soft Rubber	Nylon	110	2-1/2	<b>AL-64940</b>	<b>\$4.95</b>
		Black Hard Rubber	Nylon	110	2-1/2	<b>AL-64941</b>	<b>\$4.95</b>
		Polyurethane	Nylon	110	1-13/16	<b>AL-64942</b>	<b>\$4.95</b>
		Grey Mirage Soft Rubber	Nylon	110	1-13/16	<b>AL-64943</b>	<b>\$4.95</b>

Fastening Code to be added to end of ALCO Part No. Example: AL-64942-24		
Code	Type	Size
01	Standard US Top Plate	Top Plate Overall 1-1/4"x2-1/16" Bolt Hole Spacing 13/16"x1-9/16" Attaching Bolt Size: 3/16"
11	Grip Ring Stem	7/16 x 1-3/16"
12	Grip Ring Stem	7/16 x 1-7/16"
21	Threaded Stem	5/16 - 18 x 1"
24	Threaded Stem	3/8 - 16 x 1 -1/4"
TLB	Top Lock Brake	Add \$2.50 Each

See Page 85 For Caster Sockets

# Light Duty Institutional Casters—Best Buy Capacity up to 145 lbs

**Feature**

- ✓ Zinc plated
- ✓ Nut and Bolt Axle
- ✓ Seal in raceway helps guard against dust, dirt, etc.



**AL-41005-01**



**AL-41014-01**



**AL-64432-01**



**AL-41011-01**


Wheel Diameter (inches)	Tread Width (inches)	Wheel Type	Wheel Bearing Type	Load Capacity (lbs)	Overall Height (inches)	Swivel Radius (inches)	Swivel		Rigid	
							ALCO Part No.	Price Each	ALCO Part No.	Price Each
3	1	Grey Soft Rubber	Nylon	100	3-3/4	2-5/8	<b>AL-64431</b>	<b>\$6.95</b>	<b>AL-64944</b>	<b>\$5.95</b>
		Black Soft Rubber	Nylon	100	3-3/4	2-5/8	<b>AL-41002</b>	<b>\$6.95</b>	<b>AL-41011</b>	<b>\$5.95</b>
		Black Hard Rubber	Nylon	125	3-3/4	2-5/8	<b>AL-41003</b>	<b>\$6.95</b>	<b>AL-41012</b>	<b>\$5.95</b>
4	1	Grey Soft Rubber	Nylon	125	4-3/4	3-1/8	<b>AL-64432</b>	<b>\$7.95</b>	<b>AL-64945</b>	<b>\$6.95</b>
		Black Soft Rubber	Nylon	125	4-3/4	3-1/8	<b>AL-41005</b>	<b>\$7.95</b>	<b>AL-41014</b>	<b>\$6.95</b>
		Black Hard Rubber	Nylon	140	4-3/4	3-1/8	<b>AL-41006</b>	<b>\$7.95</b>	<b>AL-41015</b>	<b>\$6.95</b>
5	1	Grey Soft Rubber	Nylon	135	5-3/4	3-11/16	<b>AL-64433</b>	<b>\$9.95</b>	<b>AL-64946</b>	<b>\$8.95</b>
		Black Soft Rubber	Nylon	135	5-3/4	3-11/16	<b>AL-41008</b>	<b>\$9.95</b>	<b>AL-41017</b>	<b>\$8.95</b>

Fastening Code to be added to end of ALCO No.  
Example: AL-41005-11

Code	Type	Size (All Same Price) (inches)
01	Std U.S. Top Plate	Top Plate Overall 2-3/4 x 3-3/4 Bolt Hole Spacing 1-3/4 x 2-7/8 to 3 Attaching Bolt Size: 5/16
11	Grip Ring Stem	7/16 Dia. x 1-1/2 Long (swivel only)
21	Threaded Stem	1/2 Dia.-13 x 1-1/2 Long (swivel only)

**OPTIONS**

Code	Description	Price
TLB	Top Lock Brake (Factory Installed Swivel Only)	Add \$2.50 each



Add code to the end of part number  
Example: **AL-41005-11-TLB \$10.45**





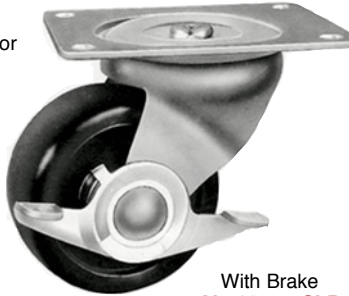
# General Duty Casters—Best Buy

## Capacity up to 300 lbs



### Features

- ✓ Large single raceways deeply embossed for extra strength
- ✓ Special precision king pin engineered for thrust absorption and durability
- ✓ Axle and nut design for wheel assembly (except 1-1/4" is riveted)
- ✓ Zinc plated



With Brake  
AL-41028-SLB



AL-41045

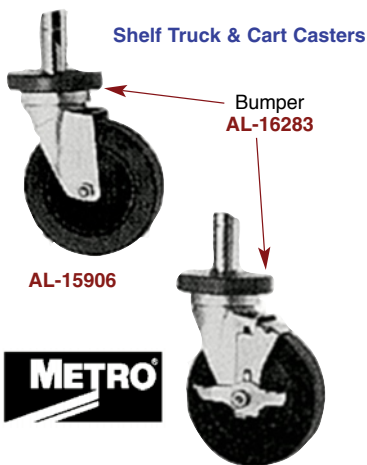
Wheel Diameter (inches)	Tread Width (inches)	Wheel Type	Wheel Bearing Type	Load Capacity (lbs)	Overall Height (inches)	Swivel Radius (inches)	Swivel		Rigid	
							ALCO Part No.	Price Each	ALCO Part No.	Price Each
1 1/4	9/16	Polyurethane	Nylon	30	1-3/4	1-1/32	AL-41020	\$2.95	AL-41037	\$1.95
2	15/16	Soft Rubber	Nylon	90	2-7/16	1-3/4	AL-41021	\$3.95	AL-41038	\$2.95
		Hard Rubber	Nylon	125	2-7/16	1-3/4	AL-41022	\$3.95	AL-41039	\$2.95
2 1/2	1 1/6	Soft Rubber	Nylon	100	3-1/4	2-3/8	AL-41025	\$5.95	AL-41042	\$4.95
		Hard Rubber	Nylon	175	3-1/4	2-3/8	AL-41026	\$5.95	AL-41043	\$4.95
3	1 1/4	Soft Rubber	Nylon	125	3-1/4	2-7/16	AL-41028	\$6.95	AL-41045	\$5.95
		Hard Rubber	Nylon	250	3-1/4	2-7/16	AL-41029	\$6.95	AL-41046	\$5.95
4	1 1/4	Soft Rubber	Nylon	200	5	2-9/32	AL-41033	\$11.95	AL-41050	\$9.95
		Hard Rubber	Nylon	300	5	2-9/32	AL-41034	\$11.95	AL-41051	\$9.95

### Top Plate Specifications

Wheel Diameter (inches)	Attaching Bolt Size (inches)	Swivel Plate Size		Rigid Plate Size	
		Overall Size (inches)	Bolt Hole Spacing (inches)	Overall Size (inches)	Bolt Hole Spacing (inches)
1-1/4	3/16	1-3/16 x 2-3/8	1-3/4	1 x 2-3/8	1-3/4
2	1/4	1-7/8 x 2-9/16	15/16 x 2-1/8	1-1/2 x 2-21/32	15/16 x 2-1/8
2-1/2	5/16	2-3/4 x 3-7/8	1-3/4 x 3	2-1/4 x 4-7/16	1-1/16 x 3-1/2
3	5/16	3-1/8 x 4-1/8	2-3/8 x 3-3/8 to 3-7/16	2-1/2 x 4-15/16	1-3/16 x 4
4	3/8	4 x 5-1/8	3 x 4	3-1/8 x 6-1/4	1-3/4 x 5

### Option

Code	Description	Price
SLB	Side Lock Brake (swivels only – factory installed) Add selected code to the end of part number. Example: <b>AL-41021-SLB</b>	Add \$2.50



### METRO WIRE CASTERS — STEM TYPE

Type	Wheel Diameter (In.)	Tread Width (In.)	Wheel Tread	Load Rating (lbs.)	Weight Each (lbs.)	ALCO Part No.	Price Each
Stem/Swivel	4	1/2	Resilient	125	1-1/2	AL-15904	\$16.95
Stem/Swivel	5	1/2	Resilient	125	2	AL-15905	\$20.95
Stem/Swivel	5	1-1/4	Resilient	175	2-1/2	AL-15906	\$24.95
Stem/Brake	5	1-1/4	Resilient	175	2-3/4	AL-15907	\$27.95
Stem/Rigid	5	1-1/4	Resilient	175	3-1/2	AL-15908	\$28.95
Stem/Swivel	5	1-1/4	Polyurethane	300	2-1/8	AL-15909	\$36.95
Stem/Brake	5	1-1/4	Polyurethane	300	2-1/4	AL-15910	\$42.95
Stem/Rigid	5	1-1/4	Polyurethane	300	2	AL-15911	\$42.95

3-1/2" Donut bumper **AL-16283** **\$5.95**

5-1/2" Donut bumper **AL-16284** **\$9.95**

**NOTE 1:** Stem casters are shipped with donut bumper at no additional charge.

**NOTE 2:** Rigid casters are held in position by a connecting channel.

When ordering rigid casters, shelf width must be known.

**NOTE 3:** Load Height for all AL-15906 and AL-15909 casters — 6-3/32" ± 1/16"

**NOTE 4:** Load height for AL-15904 caster — 4-5/8" ± 1/16"

**NOTE 5:** Load Height for AL-15905 caster — 5-5/8" ± 1/16"

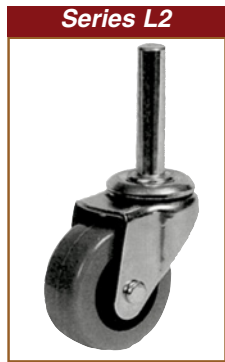
**NOTE 6:** Brakes are foot-operated.

**BUY 11  
Get One  
FREE**

# Extra Light Duty Casters by Jarvis

**QUICK SHIP**  
Product Ships Within  
1-3 Business Days!

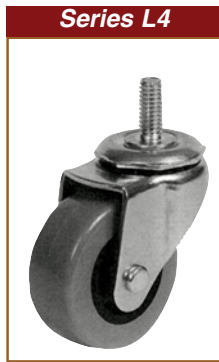
**BUY 11 GET 1 FREE!**



Series L2  
Straight for metal sockets  
7/16" x 1-29/32"



Series L3  
Grip Ring  
A. 7/16" x 1-3/8"  
B. 7/16" x 1-29/32"



Series L4  
Threaded  
B. 5/16" x 18 x 3/4"  
C. 5/16" x 18 x 1-1/2"  
E. 3/8" x 16 x 1"  
F. 3/8" x 16 x 1-1/2"



Series L9  
Top Plate w/Brake  
Top Plate Size 1-3/16" x2"  
spacing 13/16" x1-9/16"  
3/16" diameter bolt

**See Page 85  
For Caster  
Sockets**

**Must Have  
Stem Code  
and Size**



Wheel Dia. (Inches)	Tread Width (Inches)	Load Capacity (lbs)	Tread Material	Wheel Bearing	Load Height (inches)	Swivel Radius (inches)	ALCO Part No. Series L2	ALCO Part No. Series L3	ALCO Part No. Series L4	ALCO Part No. Series L9	Price Each
<b>2</b>	13/16	75	Soft Grey	Plain	2-1/2	1-7/8	AL-57344	AL-57345	AL-57346	AL-57347	\$5.95
<b>3</b>	13/16	75	Soft Grey	Plain	3-1/2	2-9/16	AL-57348	AL-57349	AL-57350	AL-57351	\$6.95

## Light Duty Plate Casters by Jarvis

### Features

- ✓ Heavy gauge cold rolled steel, formed for strength
- ✓ Bright zinc plating to resist rust and corrosion
- ✓ 5/16" diameter bolt with lock nut

Add Code for Top Plate Required Example AL-71958-1

Code	Overall Size	Bolt Hole Spacing	Bolt Hole Size
3	2-3/8"x3-5/8"	1-3/4"x3"	5/16"



Top Plate Swivel  
AL-71963-3

Top Plate Rigid  
AL-71968-3

Dia. (In)	Tread Width (Inches)	Tread Material (Grey)	Wheel Bearing	Load Cap.	Load Height	Swivel Radius	Swivel		Rigid (2-3/8" x 3-5/8" Only)	
							ALCO Part No.	Price Each	ALCO Part No.	Price Each
3	15/16	Grey Flat Rubber (PolyCore)	Plain	125	3-7/8"	2-3/4"	AL-71959-3	\$13.95	AL-71965-3	\$10.95
4	1	Grey Flat Rubber (PolyCore)	Plain	125	4-3/4"	3-5/16"	AL-71960-3	\$14.95	AL-71966-3	\$10.95
		Grey Polyurethane	Ball	150	4-3/4"	3-5/16"	AL-71961-3	\$21.95	AL-71967-3	\$18.95
5	15/16	Grey Flat Rubber (PolyCore)	Plain	125	5-7/8"	4"	AL-71962-3	\$15.95	AL-71968-3	\$12.95

## Light Duty Threaded & Grip Ring Casters



Threaded Stem  
AL-71973-7

Grip Ring Stem  
AL-71979-5

Diameter (Inches)	Tread Width (Inches)	Tread Material (Grey)	Wheel Bearing	Load Capacity	Load Height	Swivel Radius	Threaded Stem		Grip Ring Stem	
							ALCO Part No.	Price Each	ALCO Part No.	Price Each
3	15/16	Grey Flat Rubber (PolyCore)	Plain	125	3-5/8"	2-3/4"	AL-71971	\$15.95	AL-71977	\$13.95
		Grey Flat Rubber (PolyCore)	Plain	125	4-5/8"	3-5/16"	AL-71972	\$16.95	AL-71978	\$14.95
4	1	Grey Polyurethane	Ball	150	4-5/8"	3-5/16"	AL-71973	\$23.95	AL-71979	\$21.95
		Grey Flat Rubber (PolyCore)	Plain	150	5-5/8"	4"	AL-71974	\$17.95	AL-71980	\$15.95
5	1	Grey Polyurethane	Ball	160	5-5/8"	4"	AL-71975	\$24.95	AL-71981	\$22.95

Grip Ring Stems Available. Specify Code No. – 7/16" x 1-3/8" (Code 4); 7/16" x 1-15/16" (Code 5)

Threaded Stems Available. Specify Code No. – 7/16"-14 x 1-1/2" (Code 7); 1/2"-13 x 1" (Code 8); 1/2"-13 x 1-1/2" (Code 9)

For Wheel Options See Page 41 ▶

**40** VERTILOK Brake Swivel Only  
AL-14847 \$4.95





# Medium Duty Casters by Jarvis

**BUY 11 GET 1 FREE!**



**Features**

- ✓ Bright zinc plating to resist rust and corrosion
- ✓ Heavy gauge cold rolled steel, formed for strength
- ✓ Double ball bearing with hardened raceways
- ✓ 3/8" diameter riveted nut and bolt
- ✓ Top plate measures 2-3/4" x 3-3/4"



Wheel Dia. (Inches)	Tread Width (Inches)	Tread Material	Bearing	Load Capacity (lbs)	Load Height (Inches)	Swivel Radius (Inches)	Swivel		Rigid	
							ALCO Part No.	Price Each	ALCO Part No.	Price Each
4	1 1/4	Grey Rubber (Flat)	Precision Ball	190	5-7/16	3-5/16	AL-71982	\$16.95	AL-71986	\$13.95
		Grey Polyurethane	Precision Ball	300	5-7/16	3-5/16	AL-71983	\$16.95	AL-71987	\$13.95
5	1 1/4	Grey Rubber (Flat)	Precision Ball	200	6-1/2	3-3/16	AL-71984	\$18.95	AL-71988	\$14.95
		Grey Polyurethane	Precision Ball	300	6-1/2	3-3/16	AL-71985	\$18.95	AL-71989	\$14.95

Wheel Dia. (Inches)	Tread Width (Inches)	Tread Material	Bearing	Load Capacity (lbs)	Load Height (Inches)	Swivel Radius (Inches)	Total Lock		Swivel Lock	
							ALCO Part No.	Price Each	ALCO Part No.	Price Each
4	1 1/4	Grey Rubber (Flat)	Precision Ball	190	5-7/16	4-1/8	AL-71990	\$20.95	AL-71994	\$20.95
		Grey Polyurethane	Precision Ball	300	5-7/16	4-1/8	AL-71991	\$20.95	AL-71995	\$20.95
5	1 1/4	Grey Rubber (Flat)	Precision Ball	200	6-1/2	4-1/8	AL-71992	\$22.95	AL-71996	\$22.95
		Grey Polyurethane	Precision Ball	300	6-1/2	4-1/8	AL-71993	\$22.95	AL-71997	\$22.95

Note: Plate Size is 2-3/4" x 3-3/4"; Bolt Hole Spacing is 1-3/4" x 2-7/8" to 3" (5/16" Bolt Hole)

**WHEEL OPTIONS**



Grey Rubber Flat Tread



Grey Polyurethane Flat Tread



Grey Rubber (Flat) on Polyolefin Core



# Medium Duty Casters by Jarvis

## Capacity Up To 325 Lbs.



**BUY 11 GET 1 FREE!**



Code	Top Plate Size	Bolt Hole Spacing	Size
2	2-3/8" x 3-5/8"	1-3/4" x 3"	5/16"
3	3-1/8" x 4-1/8"	2-3/8" x 3-7/16"	5/16"
5	3-3/4" x 4-1/2"	2-5/8" x 3-5/8" to 3" x 3"	3/8"

Add Code for Top Plate Required. Example: **AL-72017-2**



Wheel Dia. (Inches)	Tread Width (Inches)	Wheel Type	Bearing	Load Capacity (lbs)	Load Height (Inches)	Radius (Inches)	Swivel		Rigid	
							ALCO Part No.	Price Each	ALCO Part No.	Price Each
<b>3 1/2</b>	<b>1 1/4</b>	Rubber Round	Delrin	225	4-5/8	3-1/4	<b>AL-72001</b>	<b>\$19.95</b>	<b>AL-72027</b>	<b>\$15.95</b>
		Rubber Round	Ball	225	4-5/8	3-1/4	<b>AL-72002</b>	<b>\$20.95</b>	<b>AL-72028</b>	<b>\$16.95</b>
		Rubber Flat	Delrin	250	4-5/8	3-1/4	<b>AL-72003</b>	<b>\$19.95</b>	<b>AL-72029</b>	<b>\$15.95</b>
		Rubber Flat	Ball	250	4-5/8	3-1/4	<b>AL-72004</b>	<b>\$20.95</b>	<b>AL-72030</b>	<b>\$16.95</b>
		Polyurethane	Delrin	250	4-5/8	3-1/4	<b>AL-72006</b>	<b>\$19.95</b>	<b>AL-72032</b>	<b>\$15.95</b>
		Polyurethane	Ball	250	4-5/8	3-1/4	<b>AL-72007</b>	<b>\$20.95</b>	<b>AL-72033</b>	<b>\$16.95</b>
<b>4</b>	<b>1 1/4</b>	Rubber Round	Delrin	250	5-1/8	3-1/2	<b>AL-72008</b>	<b>\$20.95</b>	<b>AL-72034</b>	<b>\$16.95</b>
		Rubber Round	Ball	250	5-1/8	3-1/2	<b>AL-72009</b>	<b>\$21.95</b>	<b>AL-72035</b>	<b>\$17.95</b>
		Rubber Flat	Delrin	300	5-1/8	3-1/2	<b>AL-72010</b>	<b>\$20.95</b>	<b>AL-72036</b>	<b>\$16.95</b>
		Rubber Flat	Ball	300	5-1/8	3-1/2	<b>AL-72011</b>	<b>\$21.95</b>	<b>AL-72037</b>	<b>\$17.95</b>
		Polyurethane	Delrin	275	5-1/8	3-1/2	<b>AL-72013</b>	<b>\$20.95</b>	<b>AL-72039</b>	<b>\$16.95</b>
		Polyurethane	Ball	275	5-1/8	3-1/2	<b>AL-72014</b>	<b>\$21.95</b>	<b>AL-72040</b>	<b>\$17.95</b>
<b>5</b>	<b>1 1/4</b>	Rubber Round	Delrin	250	6-1/4	4	<b>AL-72015</b>	<b>\$21.95</b>	<b>AL-72041</b>	<b>\$17.95</b>
		Rubber Round	Ball	250	6-1/4	4	<b>AL-72016</b>	<b>\$22.95</b>	<b>AL-72042</b>	<b>\$18.95</b>
		Rubber Flat	Delrin	325	6-1/4	4	<b>AL-72017</b>	<b>\$21.95</b>	<b>AL-72043</b>	<b>\$17.95</b>
		Rubber Flat	Ball	325	6-1/4	4	<b>AL-72018</b>	<b>\$22.95</b>	<b>AL-72044</b>	<b>\$18.95</b>
		Polyurethane	Delrin	300	6-1/4	4	<b>AL-72020</b>	<b>\$21.95</b>	<b>AL-72046</b>	<b>\$17.95</b>
		Polyurethane	Ball	300	6-1/4	4	<b>AL-72021</b>	<b>\$22.95</b>	<b>AL-72047</b>	<b>\$18.95</b>
<b>6</b>	<b>1 1/4</b>	Rubber Round	Delrin	300	7-1/4	4-1/2	<b>AL-72022</b>	<b>\$28.95</b>	<b>AL-72048</b>	<b>\$17.95</b>
		Rubber Round	Ball	300	7-1/4	4-1/2	<b>AL-72023</b>	<b>\$30.95</b>	<b>AL-72049</b>	<b>\$18.95</b>
		Polyurethane	Delrin	300	7-1/4	4-1/2	<b>AL-72025</b>	<b>\$28.95</b>	<b>AL-72051</b>	<b>\$17.95</b>
		Polyurethane	Ball	300	7-1/4	4-1/2	<b>AL-72026</b>	<b>\$30.95</b>	<b>AL-72052</b>	<b>\$18.95</b>

### OPTIONS



### WHEEL OPTIONS



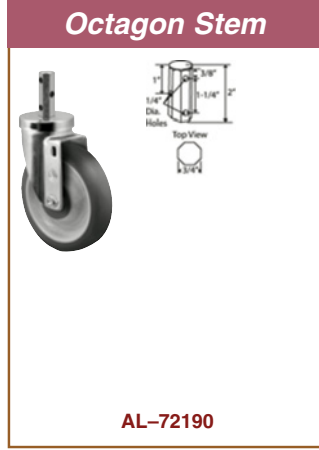




# Medium Duty Casters by Jarvis Capacity Up To 325 Lbs



**BUY 11 GET 1 FREE!**



Wheel Dia. (Inches)	Tread Width (Inches)	Wheel Type	Bearing	Load Capacity (lbs)	Load Height (Inches)	Swivel Radius (Inches)	Grip Ring Stem		Threaded Stem		Hollow King Pin		Octagon Stem	
							ALCO Part No.	Price Each	ALCO Part No.	Price Each	ALCO Part No.	Price Each	ALCO Part No.	Price Each
3 1/2	1 1/4	Rubber Round	Delrin	225	4-7/16	3-1/4	AL-72055	\$26.95	AL-72081	\$19.95	AL-72145	\$26.95	AL-72171	\$26.95
		Rubber Round	Ball	225	4-7/16	3-1/4	AL-72056	\$28.95	AL-72082	\$20.95	AL-72146	\$28.95	AL-72172	\$28.95
		Rubber Flat	Delrin	250	4-7/16	3-1/4	AL-72057	\$26.95	AL-72083	\$19.95	AL-72147	\$26.95	AL-72173	\$26.95
		Rubber Flat	Ball	250	4-7/16	3-1/4	AL-72058	\$28.95	AL-72084	\$20.95	AL-72148	\$28.95	AL-72174	\$28.95
		Polyurethane	Delrin	250	4-7/16	3-1/4	AL-72060	\$26.95	AL-72086	\$19.95	AL-72150	\$26.95	AL-72176	\$26.95
		Polyurethane	Ball	250	4-7/16	3-1/4	AL-72061	\$28.95	AL-72087	\$20.95	AL-72151	\$28.95	AL-72177	\$28.95
4	1 1/4	Rubber Round	Delrin	250	4-15/16	3-1/2	AL-72062	\$20.95	AL-72088	\$20.95	AL-72152	\$27.95	AL-72178	\$27.95
		Rubber Round	Ball	250	4-15/16	3-1/2	AL-72063	\$21.95	AL-72089	\$21.95	AL-72153	\$28.95	AL-72179	\$28.95
		Rubber Flat	Delrin	300	4-15/16	3-1/2	AL-72064	\$20.95	AL-72090	\$20.95	AL-72154	\$27.95	AL-72180	\$27.95
		Rubber Flat	Ball	300	4-15/16	3-1/2	AL-72065	\$21.95	AL-72091	\$21.95	AL-72155	\$28.95	AL-72181	\$28.95
		Polyurethane	Delrin	275	4-15/16	3-1/2	AL-72067	\$20.95	AL-72093	\$20.95	AL-72157	\$27.95	AL-72183	\$27.95
		Polyurethane	Ball	275	4-15/16	3-1/2	AL-72068	\$21.95	AL-72094	\$21.95	AL-72158	\$28.95	AL-72184	\$29.95
5	1 1/4	Rubber Round	Delrin	250	6-1/16	4	AL-72069	\$28.95	AL-72095	\$22.95	AL-72159	\$28.95	AL-72185	\$28.95
		Rubber Round	Ball	250	6-1/16	4	AL-72070	\$29.95	AL-72134	\$24.95	AL-72160	\$29.95	AL-72186	\$29.95
		Rubber Flat	Delrin	325	6-1/16	4	AL-72071	\$28.95	AL-72135	\$22.95	AL-72161	\$28.95	AL-72187	\$28.95
		Rubber Flat	Ball	325	6-1/16	4	AL-72072	\$29.95	AL-72136	\$24.95	AL-72162	\$29.95	AL-72188	\$29.95
		Polyurethane	Delrin	300	6-1/16	4	AL-72074	\$28.95	AL-72138	\$22.95	AL-72164	\$28.95	AL-72190	\$28.95
		Polyurethane	Ball	300	6-1/16	4	AL-72075	\$29.95	AL-72139	\$24.95	AL-72165	\$29.95	AL-72191	\$29.95
6	1 1/4	Rubber Round	Delrin	300	7-1/16	4-1/2	AL-72076	\$28.95	AL-72140	\$28.95	AL-72166	\$28.95	AL-72192	\$28.95
		Rubber Round	Ball	300	7-1/16	4-1/2	AL-72077	\$30.95	AL-72141	\$30.95	AL-72167	\$30.95	AL-72193	\$30.95
		Polyurethane	Delrin	300	7-1/16	4-1/2	AL-72079	\$28.95	AL-72143	\$28.95	AL-72169	\$28.95	AL-72195	\$28.95
		Polyurethane	Ball	300	7-1/16	4-1/2	AL-72080	\$30.95	AL-72144	\$30.95	AL-72170	\$30.95	AL-72196	\$30.95

◀ See Page 42 For Wheel Options



Grip Ring Stem	
Code	Dimensions
1	3/4" x 2-3/16"
3	.845" x 2-3/16"
4	.865" x 2-3/16"

Add Stem Code.  
Example: AL-72055-1

Threaded Stem	
Code	Dimensions
1	1/2"-13 x 3/4"
2	1/2"-13 x 1"
3	1/2"-13 x 1-1/2"
4	1/2"-20 x 3/4"
5	1/2"-20 x 2-1/4"
6	5/8"-11 x 1-1/4"
7	5/8"-18 x 1-3/4"
8	3/4"-10 x 1"

# Medium Duty Series 2 Casters by Colson

## Capacity up to 325 lbs

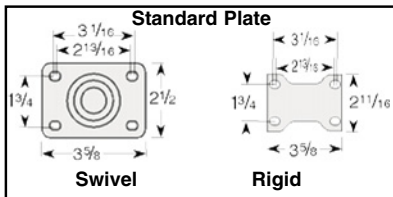


**colson**

**BUY 11 GET 1 FREE!**

**Medium Duty Casters**

- ✓ Zinc plated finish
- ✓ Full double ball hardened raceways for better performance and greater durability
- ✓ 3/8" hollow axle with lock nut
- ✓ Grease holes on wheel bearing for greater convenience



Wheel Dia. (Inches)	Tread Width (Inches)	Capc. Per Caster (lbs)	Tread Material	Wheel Bearing	Load Height (Inches)	Swivel Radius (Inches)	Swivel Plate Caster		Rigid Plate Caster		Total Lock Plate Caster	
							ALCO Part No.	Price Each	ALCO Part No.	Price Each	ALCO Part No.	Price Each
2 1/2	1 1/4	140	Performa (Flat Tread)	Delrin	3-7/8	2-13/32	AL-4609	\$15.95	AL-4610	\$12.95		
				Ball	3-7/8	2-13/32	AL-4611	\$20.95	AL-4612	\$15.95		
		200	Polyolefin	Delrin	3-7/8	2-13/32	AL-4613	\$14.95	AL-4614	\$12.95		
				Ball	3-7/8	2-13/32	AL-4615	\$19.95	AL-4616	\$14.95		
		250	Polyurethane (High Tech)	Delrin	3-7/8	2-13/32	AL-4617	\$22.95	AL-4618	\$19.95		
				Ball	3-7/8	2-13/32	AL-4619	\$22.95	AL-4620	\$19.95		
125	Performa (Cond. Flat)	Ball	3-7/8	2-13/32	AL-57023	\$26.95	AL-57033	\$23.95				
1-7/16	300	Phenolic	Roller	3-7/8	2-13/32	AL-4623	\$21.95	AL-4624	\$17.95			
3	1 1/4	300	Phenolic	Roller	4-1/8	2-21/32	AL-4625	\$22.95	AL-4626	\$18.95		
				Delrin	4-1/8	2-21/32	AL-52620	\$15.95	AL-52623	\$12.95		
		150	Rubber (High Tech)	Plain	4-1/8	2-21/32	AL-52621	\$19.95	AL-52624	\$14.95		
		200	Polyurethane (High Tech)	Plain	4-1/8	2-21/32	AL-52622	\$21.95	AL-52625	\$17.95		
3 1/2	1 1/4	250	Performa (Flat Tread)	Delrin	4-11/16	2-29/32	AL-4627	\$18.95	AL-4628	\$12.95	AL-52610	\$31.95
				Ball	4-11/16	2-29/32	AL-4629	\$19.95	AL-4630	\$14.95	AL-52611	\$33.95
		230	Polyolefin	Delrin	4-11/16	2-29/32	AL-4631	\$15.95	AL-4632	\$12.95	AL-52612	\$26.95
				Ball	4-11/16	2-29/32	AL-4633	\$22.95	AL-4634	\$13.95	AL-52613	\$29.95
		210	Performa (Cond. Rd) Performa (Cond. Flat)	Delrin	4-11/16	2-29/32	AL-57024	\$29.95	AL-57034	\$26.95	AL-57043	\$40.95
				Ball	4-11/16	2-29/32	AL-57025	\$29.95	AL-57035	\$27.95	AL-57044	\$40.95
	300	High Temp	Plain	4-11/16	2-29/32	AL-57026	\$25.95	AL-57036	\$23.95	NA	NA	
	250	Polyurethane (High Tech)	Delrin	4-11/16	2-29/32	AL-4645	\$23.95	AL-4646	\$16.95	AL-52616	\$30.95	
			Ball	4-11/16	2-29/32	AL-4647	\$25.95	AL-4648	\$18.95	AL-52617	\$34.95	
	1 5/16	210	Performa Rubber (Round Tread)	Delrin	4-11/16	2-29/32	AL-10135	\$24.95	AL-10137	\$19.95	AL-52618	\$33.95
Ball				4-11/16	2-29/32	AL-10136	\$26.95	AL-10138	\$21.95	AL-52619	\$38.95	
4	1 1/4	300	Performa (Flat Tread)	Delrin	5-1/8	3-7/32	AL-4657	\$19.95	AL-4658	\$14.95	AL-15379	\$31.95
				Ball	5-1/8	3-7/32	AL-4657S	\$24.95	AL-4659	\$16.95	AL-15380	\$35.95
		275	Polyolefin	Delrin	5-1/8	3-7/32	AL-4660	\$18.95	AL-4661	\$14.95	AL-15381	\$31.95
				Ball	5-1/8	3-7/32	AL-4662	\$22.95	AL-4663	\$17.95	AL-15382	\$35.95
		250	Performa (Cond. Flat)	Ball	5-1/8	3-7/32	AL-57028	\$33.95	AL-57038	\$30.95	AL-57046	\$44.95
		300	High Temp	Plain	5-1/8	3-7/32	AL-57029	\$28.95	AL-57039	\$24.95	NA	NA
275	Polyurethane (High Tech)	Delrin	5-1/8	3-7/32	AL-4674	\$24.95	AL-4675	\$18.95	AL-15387	\$35.95		
		Ball	5-1/8	3-7/32	AL-4676	\$25.95	AL-4677	\$19.95	AL-15388	\$36.95		
5	1 1/4	325	Performa (Flat Tread)	Delrin	6-3/16	3-13/16	AL-4686	\$18.95	AL-4687	\$17.95	AL-15389	\$36.95
				Ball	6-3/16	3-13/16	AL-4688	\$21.95	AL-4689	\$19.95	AL-15390	\$38.95
		Polyolefin	Delrin	6-3/16	3-13/16	AL-4690	\$17.95	AL-4691	\$13.95	AL-15391	\$31.95	
			Ball	6-3/16	3-13/16	AL-4692	\$22.95	AL-4693	\$20.95	AL-15392	\$35.95	
		250	Performa (Cond. Rd) Performa (Cond. Flat)	Ball	6-3/16	3-13/16	AL-57030	\$36.95	AL-57040	\$32.95	AL-57047	\$46.95
				Ball	6-3/16	3-13/16	AL-57031	\$34.95	AL-57041	\$32.95	AL-57048	\$44.95
	300	High Temp	Plain	6-3/16	3-13/16	AL-57032	\$29.95	AL-57042	\$24.95	NA	NA	
	300	Polyurethane (High Tech)	Delrin	6-3/16	3-13/16	AL-4704	\$22.95	AL-4705	\$20.95	AL-15397	\$37.95	
			Ball	6-3/16	3-13/16	AL-4706	\$25.95	AL-4707	\$22.95	AL-15398	\$39.95	
	1 5/16	250	Performa (Round Tread)	Delrin	6-3/16	3-13/16	AL-10131	\$25.95	AL-10133	\$19.95	AL-47737	\$35.95
Ball				6-3/16	3-13/16	AL-10132	\$27.95	AL-10134	\$21.95	AL-47738	\$37.95	

See Page 45 For Wheel Selection

# Medium Duty Series 2 Casters by Colson

Capacity up to 325 lbs Each



**BUY 11 GET 1 FREE!**

**Threaded Stem**



AL-4686-1

Add Stem Code to Swivel Caster Part Number.

Example: AL-4686-1

**Stem Sizes:**

Code 1:	1/2"-13 x 1"
Code 2:	1/2"-20 x 3/4"
Code 3:	1/2"-13 x 1-1/2"
Code 4:	1/2"-13 x 3/4"
Code 8:	5/8"-11 x 1-3/4"
Code 9:	5/8"-18 x 1-3/4"
Code 10:	3/4"-10 x 1-3/4"

**Threaded Stem Total Lock**



AL-15389-1

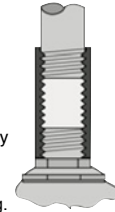
**Pipe Thread Stem**



Add Stem Code to Swivel Caster Part Number.

Example: AL-4688-7

Code 7 Pipe Threaded Stem



Mounting: Pipe thread stem screws directly into standard pipe coupling for rigid and permanent fit with full swivel action. Tapered pipe thread to fit 3/4" pipe coupling.

**WHEEL SELECTION**



Wheel Dia. (Inches)	Tread Width (Inches)	Capc. Per Caster (lbs)	Tread Material	Wheel Bearing	Load Height (Inches)	Swivel Radius (Inches)	Swivel Caster		Total Lock		
							ALCO Part No.	Price Each	ALCO Part No.	Price Each	
2 1/2	1 1/4	125	Performa (Cond. Flat)	Ball	3-3/4	2-13/32	AL-57023	\$26.95			
		140	Performa (Flat Tread)	Delrin	3-3/4	2-13/32	AL-4609	\$20.95			
				Ball	3-3/4	2-13/32	AL-4611	\$25.95			
		200	Polyolefin	Delrin	3-3/4	2-13/32	AL-4613	\$21.95			
				Ball	3-3/4	2-13/32	AL-4615	\$23.95			
		250	Polyurethane (High Tech)	Delrin	3-3/4	2-13/32	AL-4617	\$20.95			
		Ball	3-3/4	2-13/32	AL-4619	\$20.95					
1-7/16	300	Phenolic	Roller	3-3/4	2-13/32	AL-4623	\$22.95				
3	1 1/4	1-15/32	300	Phenolic	Roller	4	2-21/32	AL-4625			\$26.95
		150	Rubber (High Tech)	Plain	4	2-21/32	AL-52621	\$20.95			
		200	Polyolefin	Delrin	4	2-21/32	AL-52620	\$21.95			
		200	Polyurethane (High Tech)	Plain	4	2-21/32	AL-52622	\$20.95			
3 1/2	1 5/16	210	Performa Rubber (Round Tread)	Delrin	4-9/16	2-29/32	AL-10135	\$26.95	AL-52618	\$37.95	
				Ball	4-9/16	2-29/32	AL-10136	\$26.95	AL-52619	\$39.95	
	1 1/4	210	Performa (Cond. Rd)	Ball	4-9/16	2-29/32	AL-57024	\$31.95	AL-57043	\$40.95	
			Performa (Cond. Flat)	Ball	4-9/16	2-29/32	AL-57025	\$31.95	AL-57044	\$40.95	
		230	Polyolefin	Delrin	4-9/16	2-29/32	AL-4631	\$19.95	AL-52612	\$26.95	
				Ball	4-9/16	2-29/32	AL-4633	\$22.95	AL-52613	\$29.95	
		300	High Temp	Plain	4-9/16	2-29/32	AL-57026	\$29.95	NA	NA	
		250	Performa (Flat Tread)	Delrin	4-9/16	2-29/32	AL-4627	\$20.95	AL-52610	\$35.95	
				Ball	4-9/16	2-29/32	AL-4629	\$25.95	AL-52611	\$37.95	
		250	Polyurethane (High Tech)	Delrin	4-9/16	2-29/32	AL-4645	\$24.95	AL-52616	\$37.95	
		Ball	4-9/16	2-29/32	AL-4647	\$24.95	AL-52617	\$39.95			
4	1 1/4	250	Performa (Cond. Flat)	Ball	5	3-7/32	AL-57028	\$34.95	AL-57046	\$48.95	
			Polyurethane (High Tech)	Delrin	5	3-7/32	AL-4674	\$24.95	AL-15387	\$34.95	
				Ball	5	3-7/32	AL-4676	\$26.95	AL-15388	\$40.95	
		275	Polyolefin	Delrin	5	3-7/32	AL-4660	\$22.95	AL-15381	\$32.95	
				Ball	5	3-7/32	AL-4662	\$24.95	AL-15382	\$35.95	
		300	Performa (Flat Tread)	Delrin	5	3-7/32	AL-4657	\$23.95	AL-15379	\$33.95	
			Ball	5	3-7/32	AL-4657S	\$25.95	AL-15380	\$35.95		
	300	High Temp	Plain	5	3-7/32	AL-57029	\$31.95	NA	NA		
	5	1 5/16	250	Performa (Round Tread)	Delrin	6-1/16	3-13/16	AL-10131	\$26.95	AL-47737	\$39.95
					Ball	6-1/16	3-13/16	AL-10132	\$28.95	AL-47738	\$41.95
1 1/4		250	Performa (Cond. Rd)	Ball	6-1/16	3-13/16	AL-57030	\$39.95	AL-57047	\$51.95	
			Performa (Cond. Flat)	Ball	6-1/16	3-13/16	AL-57031	\$39.95	AL-57048	\$49.95	
			Performa (Flat Tread)	Delrin	6-1/16	3-13/16	AL-4686	\$24.95	AL-15389	\$39.95	
				Ball	6-1/16	3-13/16	AL-4688	\$24.95	AL-15390	\$41.95	
		325	Polyolefin	Delrin	6-1/16	3-13/16	AL-4690	\$19.95	AL-15391	\$35.95	
				Ball	6-1/16	3-13/16	AL-4692	\$24.95	AL-15392	\$37.95	
		300	High Temp	Plain	6-1/16	3-13/16	AL-57032	\$31.95	NA	NA	
		300	Polyurethane (High Tech)	Delrin	6-1/16	3-13/16	AL-4704	\$27.95	AL-15397	\$41.95	
		Ball	6-1/16	3-13/16	AL-4706	\$29.95	AL-15398	\$43.95			





# Medium Duty Series 2 Casters by Colson

Capacity up to 325 lbs Each

**BUY 11 GET 1 FREE!**

**Grip Ring Stem**




**AL-4688-5**

**Add Stem Code to Swivel Caster Part Number**  
**Example: AL-4688-5**

**Code 5:** 5/8" x 2-3/16" long  
**Code 15:** 3/4" x 2-3/16" long  
**Code 16:** 13/16" x 2-3/16" long  
**Code 17:** 27/32" x 2-3/16" long For Metro Wire Cart  
**Code 18:** 7/8" x 2-3/16" long  
**Code 19:** 1" x 2-3/16" long

**Grip Ring Total Lock**



**AL-15389-5**

**OPTIONS**



1/2" hollow rivet which will accept a wide variety of mounting stems  
 Code (MS) \$4.00  
 Example: **AL-4686MS**



Tread Lock Brake  
 (Available on All swivel models).  
**AL-52595 \$5.00**



Thread Guards  
**AL-14849 \$3.00**

Wheel Dia. (Inches)	Tread Width (Inches)	Capc. Per Caster (lbs)	Tread Material	Wheel Bearing	Load Height (Inches)	Swivel Radius (Inches)	Swivel Caster		Total Lock		
							ALCO Part No.	Price Each	ALCO Part No.	Price Each	
2 1/2	1 1/4	125	Perma (Cond. Flat)	Ball	3-3/4	2-13/32	<b>AL-57023</b>	<b>\$28.95</b>	<b>BUY 11 Get One FREE</b>		
		140	Perma Rubber (Flat Tread)	Delrin	3-3/4	2-13/32	<b>AL-4609</b>	<b>\$20.95</b>			
		200	Polyolefin	Ball	3-3/4	2-13/32	<b>AL-4611</b>	<b>\$25.95</b>			
				Delrin	3-3/4	2-13/32	<b>AL-4613</b>	<b>\$21.95</b>			
		250	Polyurethane (High Tech)	Delrin	3-3/4	2-13/32	<b>AL-4617</b>	<b>\$18.95</b>			
Ball	3-3/4	2-13/32	<b>AL-4619</b>	<b>\$18.95</b>							
1-7/16	300	Phenolic	Roller	3-3/4	2-13/32	<b>AL-4623</b>	<b>\$19.95</b>				
3	1-15/32	300	Phenolic	Roller	4	2-21/32	<b>AL-4625</b>	<b>\$26.95</b>			
	1 1/4	200	Polyolefin	Delrin	4	2-21/32	<b>AL-52620</b>	<b>\$21.95</b>			
		150	Rubber (High Tech)	Plain	4	2-21/32	<b>AL-52621</b>	<b>\$21.95</b>			
200		Polyurethane (High Tech)	Plain	4	2-21/32	<b>AL-52622</b>	<b>\$22.95</b>				
3 1/2	1 1/4	250	Perma (Flat Tread)	Delrin	4-9/16	2-29/32	<b>AL-4627</b>	<b>\$22.95</b>	<b>AL-52610</b>	<b>\$35.95</b>	
				Ball	4-9/16	2-29/32	<b>AL-4629</b>	<b>\$25.95</b>	<b>AL-52611</b>	<b>\$37.95</b>	
		230	Polyolefin	Delrin	4-9/16	2-29/32	<b>AL-4631</b>	<b>\$19.95</b>	<b>AL-52612</b>	<b>\$26.95</b>	
				Ball	4-9/16	2-29/32	<b>AL-4633</b>	<b>\$21.95</b>	<b>AL-52613</b>	<b>\$29.95</b>	
		210	Perma (Cond. Rd)	Ball	4-9/16	2-29/32	<b>AL-57024</b>	<b>\$32.95</b>	<b>AL-57043</b>	<b>\$40.95</b>	
				Perma (Cond. Flat)	Ball	4-9/16	2-29/32	<b>AL-57025</b>	<b>\$32.95</b>	<b>AL-57044</b>	<b>\$40.95</b>
	300	High Temp	Plain	4-9/16	2-29/32	<b>AL-57026</b>	<b>\$32.95</b>	<b>NA</b>	<b>NA</b>		
	250	Polyurethane (High Tech)	Delrin	4-9/16	2-29/32	<b>AL-4645</b>	<b>\$21.95</b>	<b>AL-52616</b>	<b>\$37.95</b>		
			Ball	4-9/16	2-29/32	<b>AL-4647</b>	<b>\$23.95</b>	<b>AL-52617</b>	<b>\$34.95</b>		
	1 5/16	210	Perma Rubber (Round Tread)	Delrin	4-9/16	2-29/32	<b>AL-10135</b>	<b>\$24.95</b>	<b>AL-52618</b>	<b>\$37.95</b>	
Ball				4-9/16	2-29/32	<b>AL-10136</b>	<b>\$26.95</b>	<b>AL-52619</b>	<b>\$39.95</b>		
4	1 1/4	250	Perma (Cond. Flat)	Ball	5	3-7/32	<b>AL-57028</b>	<b>\$32.95</b>	<b>AL-57046</b>	<b>\$48.95</b>	
				Polyurethane (High Tech)	Delrin	5	3-7/32	<b>AL-4674</b>	<b>\$23.95</b>	<b>AL-15387</b>	<b>\$38.95</b>
					Ball	5	3-7/32	<b>AL-4676</b>	<b>\$25.95</b>	<b>AL-15388</b>	<b>\$40.95</b>
		275	Polyolefin	Delrin	5	3-7/32	<b>AL-4660</b>	<b>\$21.95</b>	<b>AL-15381</b>	<b>\$32.95</b>	
				Ball	5	3-7/32	<b>AL-4662</b>	<b>\$23.95</b>	<b>AL-15382</b>	<b>\$35.95</b>	
	300	High Temp	Plain	5	3-7/32	<b>AL-57029</b>	<b>\$30.95</b>	<b>NA</b>	<b>NA</b>		
			Perma Rubber (Flat Tread)	Delrin	5	3-7/32	<b>AL-4657</b>	<b>\$23.95</b>	<b>AL-15379</b>	<b>\$33.95</b>	
Ball	5	3-7/32	<b>AL-4657S</b>	<b>\$25.95</b>	<b>AL-15380</b>	<b>\$35.95</b>					
5	1 1/4	250	Perma (Cond. Rd)	Ball	6-1/16	3-13/16	<b>AL-57030</b>	<b>\$39.95</b>	<b>AL-57047</b>	<b>\$51.95</b>	
				Perma (Cond. Flat)	Ball	6-1/16	3-13/16	<b>AL-57031</b>	<b>\$35.95</b>	<b>AL-57048</b>	<b>\$49.95</b>
					High Temp	Plain	6-1/16	3-13/16	<b>AL-57032</b>	<b>\$29.95</b>	<b>NA</b>
		300	Polyurethane (High Tech)	Delrin	6-1/16	3-13/16	<b>AL-4704</b>	<b>\$27.95</b>	<b>AL-15397</b>	<b>\$41.95</b>	
				Ball	6-1/16	3-13/16	<b>AL-4706</b>	<b>\$29.95</b>	<b>AL-15398</b>	<b>\$43.95</b>	
				Perma Rubber (Flat Tread)	Delrin	6-1/16	3-13/16	<b>AL-4686</b>	<b>\$26.95</b>	<b>AL-15389</b>	<b>\$39.95</b>
	325	Polyolefin	Ball	6-1/16	3-13/16	<b>AL-4688</b>	<b>\$28.95</b>	<b>AL-15390</b>	<b>\$41.95</b>		
			Delrin	6-1/16	3-13/16	<b>AL-4690</b>	<b>\$25.95</b>	<b>AL-15391</b>	<b>\$35.95</b>		
			Ball	6-1/16	3-13/16	<b>AL-4692</b>	<b>\$27.95</b>	<b>AL-15392</b>	<b>\$37.95</b>		
			Delrin	6-1/16	3-13/16	<b>AL-10131</b>	<b>\$22.95</b>	<b>AL-47737</b>	<b>\$39.95</b>		
1 5/16	250	Perma Rubber (Round Tread)	Delrin	6-1/16	3-13/16	<b>AL-10132</b>	<b>\$26.95</b>	<b>AL-47738</b>	<b>\$41.95</b>		

**High Temp Wheels**

Temperature Range:-70°F to +525°F intermittent service  
 1(+475° continuous service)  
 1Hardness: 85(±5) Durometer  
 Shore D scale

**See Page 47 For Wheel Selection**

**See Page 85 for Caster Sockets**

**MADE IN THE USA**





# Medium Duty Square Stem Casters by Colson

Capacity up to 325 lbs Each

**BUY 11 GET 1 FREE!**



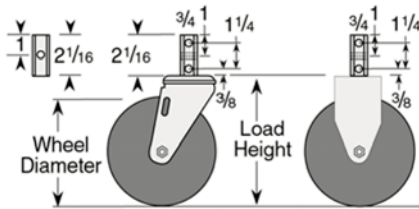
## Medium Duty Square Stem Caster

- ✓ Zinc plated finish
- ✓ 3/8" hollow axle with lock nut
- ✓ Grease holes on wheel bearing for greater convenience
- ✓ Fork leg spacing 1-5/8"
- ✓ Full double ball hardened raceways for better performance and greater durability

**Standard stem** 2-1/16" long, 3/4" square with 3 mounting holes 17/64" diameter

- ✓ 2" long, 7/8 square with 1 mounting hole.

**Optional Stem (Code 1—See options below)** 17/64" diameter (Swivel Only)

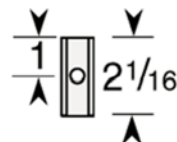


**colson** MADE IN THE USA

Wheel Dia. (Inches)	Tread Width (Inches)	Capacity Per Caster (lbs)	Wheel Type	Wheel Bearing	Load Height (Inches)	Swivel Radius (Inches)	Swivel Caster		Rigid Caster		Total Lock Caster	
							ALCO Part No.	Price Each	ALCO Part No.	Price Each	ALCO Part No.	Price Each
3 1/2	1 1/4	250	Flat Grey Cushion Rubber	Delrin	4-9/16	2-29/32	AL-15462	\$20.95	AL-15463	\$16.95	AL-52566	\$27.95
				Ball	4-9/16	2-29/32	AL-15464	\$23.95	AL-15465	\$19.95	AL-52567	\$30.95
	1 5/16	210	Round Grey Cushion Rubber	Delrin	4-9/16	2-29/32	AL-15466	\$28.95	AL-15467	\$25.95	AL-52568	\$35.95
				Ball	4-9/16	2-29/32	AL-15468	\$29.95	AL-15469	\$26.95	AL-52569	\$36.95
	1 1/4	230	Polyolefin	Delrin	4-9/16	2-29/32	AL-15470	\$21.95	AL-15471	\$17.95	AL-52570	\$28.95
				Ball	4-9/16	2-29/32	AL-15472	\$23.95	AL-15473	\$19.95	AL-52571	\$30.95
1 1/4	250	Polyurethane (High Tech) Red	Delrin	4-9/16	2-29/32	AL-15484	\$24.95	AL-15485	\$20.95	AL-52574	\$31.95	
			Ball	4-9/16	2-29/32	AL-15486	\$25.95	AL-15487	\$21.95	AL-52575	\$32.95	
4	1 1/4	300	Flat Grey Cushion Rubber	Delrin	5	3-7/32	AL-15492	\$21.95	AL-15493	\$18.95	AL-52576	\$28.95
				Ball	5	3-7/32	AL-15494	\$25.95	AL-15495	\$25.95	AL-52577	\$25.95
		275	Polyolefin	Delrin	5	3-7/32	AL-15496	\$21.95	AL-15497	\$18.95	AL-52578	\$28.95
				Ball	5	3-7/32	AL-15498	\$23.95	AL-15499	\$20.95	AL-52579	\$30.95
		275	Polyurethane (High Tech) Red	Delrin	5	3-7/32	AL-15510	\$23.95	AL-15511	\$20.95	AL-52582	\$30.95
				Ball	5	3-7/32	AL-15512	\$25.95	AL-15513	\$25.95	AL-52583	\$35.95
5	1 1/4	325	Flat Grey Cushion Rubber	Delrin	6-1/16	3-13/16	AL-15518	\$21.95	AL-15519	\$21.95	AL-52584	\$39.95
				Ball	6-1/16	3-13/16	AL-15520	\$23.95	AL-15521	\$20.95	AL-52585	\$34.95
	1 5/16	250	Round Grey Cushion Rubber	Delrin	6-1/16	3-13/16	AL-15522	\$26.95	AL-15523	\$23.95	AL-52586	\$39.95
				Ball	6-1/16	3-13/16	AL-15524	\$27.95	AL-15525	\$24.95	AL-52587	\$37.95
	1 1/4	300	Polyolefin	Delrin	6-1/16	3-13/16	AL-15526	\$21.95	AL-15527	\$21.95	AL-52588	\$28.95
				Ball	6-1/16	3-13/16	AL-15528	\$23.95	AL-15529	\$23.95	AL-52589	\$37.95
1 1/4	300	Polyurethane (High Tech) Red	Delrin	6-1/16	3-13/16	AL-15540	\$27.95	AL-15541	\$23.95	AL-52592	\$41.95	
			Ball	6-1/16	3-13/16	AL-15542	\$28.95	AL-15543	\$28.95	AL-52593	\$41.95	

To order an optional Stem, add Stem Code from below to part number from above—same price. Example: AL-15462-1 \$20.95

## OPTIONS WHEEL SELECTION



**Code 1**  
Stem 2-1/16" Long x 7/8" Square with 1 mounting hole 17/64" (swivel only)



Tread Lock Brake Swivel models only **AL-52595 \$5.00**  
Thread Guards **AL-14849 \$3.00**

High Temp  
Performa Grey Rubber Flat Tread  
Performa Grey Rubber Round Tread  
Polyolefin  
Polyurethane (High Tech) Red  
Cushion Grey Rubber Round/Flat Tread

# Medium Duty Series 3 Casters by Colson

## Capacity up to 400 lbs. Each

**BUY 11 GET 1 FREE!**

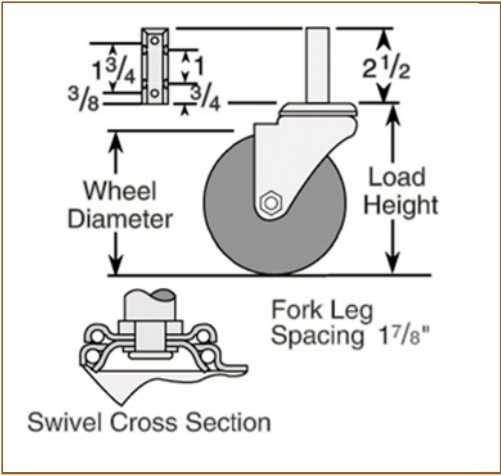
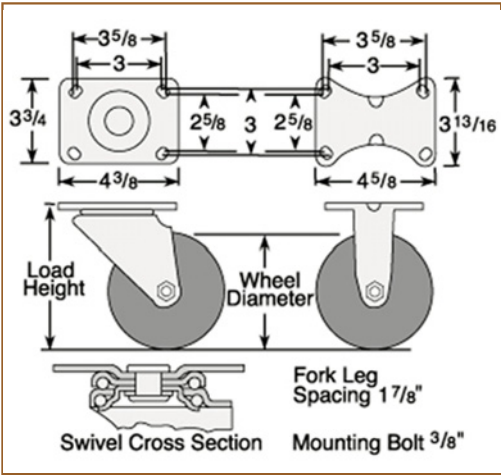
### Medium Duty Casters

- ✓ Zinc plated finish
  - ✓ Full double ball hardened raceways
  - ✓ 3/8" hollow axle with lock nut
  - ✓ Permanent rivet king pin construction
  - ✓ Reinforcing washer on upper and lower raceway (swivel models)
  - ✓ .164 steel top plate
  - ✓ Grease holes: wheel bearing
  - ✓ "Colson 45" multi-temperature lube
- Stem Casters Round and Square**
- ✓ Fork Leg Spacing: 1-7/8"

**See Page 49 for Stem Sizes and To Order**

**BUY 11 Get One FREE**

**colson**  
MADE IN THE USA



**OPTIONS**

**WHEEL SELECTION**



**48** Brake—Available on all swivel models  
AL-17025 \$8.00

Thread Guards  
AL-17026 \$5.00

Performa Grey Rubber Flat Tread

Polyolefin

Polyurethane (High Tech) Red

Phenolic

Cast Iron



# Medium Duty Series 3 Casters by Colson

Capacity up to 400 lbs Each

**BUY 11 GET 1 FREE!**



**Performa Grey Rubber is Quiet and Non-Marking**

Wheel Dia (Inches)	Tread Width (Inches)	Capacity Per Caster (lbs)	Wheel Type	Wheel Bearing	Load Height (Inches)	Swivel Radius (Inches)	Swivel Plate		Rigid Plate	
							ALCO Part No.	Price Each	ALCO Part No.	Price Each
3	1½	250	Grey Rubber Performa Flat Tread	Roller	4-5/16	3-1/8	AL-17070	\$27.95	AL-17118	\$22.95
				Delrin	4-5/16	3-1/8	AL-17071	\$22.95	AL-17119	\$17.95
		300	Polyolefin	Roller	4-5/16	3-1/8	AL-17072	\$24.95	AL-17120	\$19.95
				Polyurethane (HI-TECH)	Roller	4-5/16	3-1/8	AL-17073	\$35.95	AL-17121
		400	Phenolic	Ball	4-5/16	3-1/8	AL-17074	\$30.95	AL-17122	\$25.95
				Roller	4-5/16	3-1/8	AL-17075	\$28.95	AL-17123	\$23.95
Cast Iron	Roller	4-5/16	3-1/8	AL-17077	\$30.95	AL-17125	\$25.95			
4	1½	325	Grey Rubber Performa Flat Tread	Delrin	5-3/16	3-5/8	AL-17081	\$30.95	AL-17129	\$25.95
				Roller	5-3/16	3-5/8	AL-17082	\$37.95	AL-17130	\$32.95
		375	Polyolefin	Delrin	5-3/16	3-5/8	AL-17085	\$22.95	AL-17133	\$18.95
				Roller	5-3/16	3-5/8	AL-17086	\$25.95	AL-17134	\$20.95
		400	Polyurethane (HI-TECH)	Roller	5-3/16	3-5/8	AL-17087	\$38.95	AL-17135	\$33.95
				Phenolic	Ball	5-3/16	3-5/8	AL-17088	\$35.95	AL-17136
			Roller	5-3/16	3-5/8	AL-17089	\$28.95	AL-17137	\$23.95	
			Cast Iron	Roller	5-3/16	3-5/8	AL-17091	\$33.95	AL-17139	\$28.95
5	1½	350	Grey Rubber Performa Flat Tread	Delrin	6-3/16	3-7/8	AL-17092	\$29.95	AL-17140	\$24.95
				Roller	6-3/16	3-7/8	AL-17093	\$34.95	AL-17141	\$29.95
		400	Polyurethane (HI-TECH)	Roller	6-3/16	3-7/8	AL-17096	\$37.95	AL-17144	\$32.95
				Phenolic	Ball	6-3/16	3-7/8	AL-17097	\$39.95	AL-17145
			Roller	6-3/16	3-7/8	AL-17098	\$40.95	AL-17146	\$35.95	
			Polyolefin	Delrin	6-3/16	3-7/8	AL-17101	\$27.95	AL-17149	\$22.95
				Roller	6-3/16	3-7/8	AL-17102	\$30.95	AL-17150	\$25.95
			Cast Iron	Roller	6-3/16	3-7/8	AL-17104	\$36.95	AL-17152	\$31.95
6	1½	375	Grey Rubber Performa Flat Tread	Delrin	7-3/16	4-5/8	AL-17105	\$38.95	AL-17153	\$33.95
				Roller	7-3/16	4-5/8	AL-17106	\$42.95	AL-17154	\$38.95
		400	Polyurethane (HI-TECH)	Roller	7-3/16	4-5/8	AL-17109	\$48.95	AL-17157	\$43.95
				Polyolefin	Delrin	7-3/16	4-5/8	AL-17110	\$30.95	AL-17158
			Roller	7-3/16	4-5/8	AL-17111	\$32.95	AL-17159	\$28.95	
			Phenolic	Ball	7-3/16	4-5/8	AL-17112	\$37.95	AL-17160	\$32.95
				Roller	7-3/16	4-5/8	AL-17113	\$34.95	AL-17161	\$29.95
			Cast Iron	Roller	7-3/16	4-5/8	AL-17117	\$46.95	AL-17165	\$41.95

◀ See Page 48 For Wheel Selection

To order a Stem Caster (Round or Square), add stem code from below to plate swivel caster part number from above and add \$10.00 to the price.

Examples: AL-17092-7 \$39.95 Each / AL-17105-3 \$48.95 Each



**Square Stem**

**Code 3:** 2-1/2" long x 7/8" square  
Mounting holes — Four 17/64" diameter holes are drilled in square stem. Two per side.

**Round Stem**

**Code 7:** 2-1/2" long x 3/4" diameter  
**Code 9:** 2-1/2" long x 7/8" diameter  
**Code 1:** 2-1/2" Long x 1" diameter

**See Page 85 for Caster Sockets**

**LOW PRICES GUARANTEED!**  
**WE WILL NOT BE UNDERSOLD!**

# Medium Duty Series 4 Casters by Colson

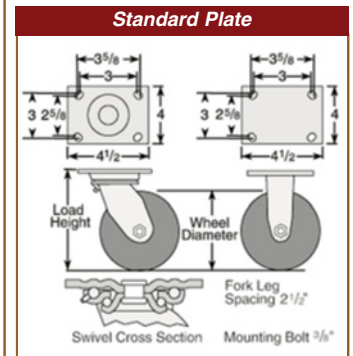
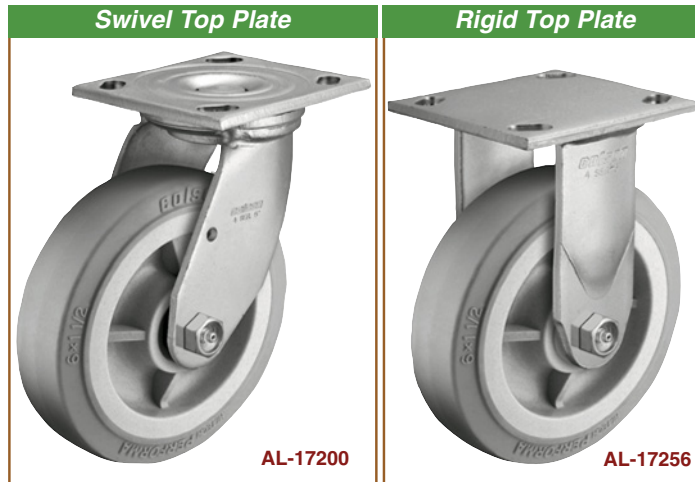
Capacity up to 800 lbs Each

**BUY 11 GET 1 FREE!**



## Medium Duty Casters

- ✓ Pressweld (1-1/2" Tread Width Models)
- ✓ Zinc plated finish
- ✓ Full double ball hardened raceways
- ✓ 1/2" hollow axle with grease zerk and lock nut
- ✓ Plastic seal/retainer washer (roller bearing models)
- ✓ 1/4" steel top plate for durability
- ✓ Permanent rivet king pin with 5/8" diameter rivet
- ✓ Grease fittings: wheel bearing and swivel raceway
- ✓ "Colson 45" multi-temp grease lubricates in extreme hot and cold temperatures



Wheel Dia (Inches)	Tread Width (Inches)	Capacity Per Caster (lbs)	Wheel Type	Wheel Bearing	Load Height (Inches)	Swivel Radius (Inches)	Swivel Plate		Rigid Plate	
							ALCO Part No.	Price Each	ALCO Part No.	Price Each
3	1 1/2	250	Grey Rubber Performa Flat Tread	Roller	5-1/8	3-1/16	AL-17166	\$26.95	AL-17222	\$21.95
		300	Polyolefin	Roller	5-1/8	3-1/16	AL-17168	\$26.95	AL-17224	\$21.95
			Polyurethane (High Tech)	Roller	5-1/8	3-1/16	AL-17169	\$34.95	AL-17225	\$29.95
		600	Phenolic	Ball	5-1/8	3-1/16	AL-17172	\$35.95	AL-17228	\$30.95
Roller	5-1/8			3-1/16	AL-17173	\$35.95	AL-17229	\$30.95		
4	1 1/2	325	Grey Rubber Performa Flat Tread	Roller	5-5/8	3-9/16	AL-17178	\$30.95	AL-17234	\$25.95
		275	Polyolefin	Roller	5-5/8	3-9/16	AL-17181	\$27.95	AL-17237	\$22.95
			Polyurethane (High Tech)	Roller	5-5/8	3-9/16	AL-17182	\$35.95	AL-17238	\$30.95
		600	Phenolic	Ball	5-5/8	3-9/16	AL-17185	\$37.95	AL-17241	\$32.95
				Roller	5-5/8	3-9/16	AL-17186	\$34.95	AL-17242	\$29.95
5	1 1/2	350	Grey Rubber Performa Flat Tread	Roller	6-1/2	4-1/4	AL-17187	\$33.95	AL-17243	\$28.95
		450	Polyolefin	Roller	6-1/2	4-1/4	AL-17190	\$31.95	AL-17246	\$26.95
			Polyurethane (High Tech)	Roller	6-1/2	4-1/4	AL-17191	\$41.95	AL-17247	\$36.95
		600	Phenolic	Ball	6-1/2	4-1/4	AL-17196	\$39.95	AL-17252	\$34.95
				Roller	6-1/2	4-1/4	AL-17197	\$36.95	AL-17253	\$31.95
6	1 1/2	375	Grey Rubber Performa Flat Tread	Roller	7-1/2	5	AL-17200	\$35.95	AL-17256	\$30.95
		500	Polyolefin	Roller	7-1/2	5	AL-17203	\$30.95	AL-17259	\$25.95
			Polyurethane (High Tech)	Roller	7-1/2	5	AL-17208	\$39.95	AL-17264	\$34.95
		800	Phenolic	Ball	7-1/2	5	AL-17211	\$41.95	AL-17267	\$36.95
Roller	7-1/2			5	AL-17212	\$39.95	AL-17268	\$34.95		
8	1 1/2	500	Grey Rubber Performa Flat Tread	Roller	9-1/2	6-1/2	AL-17213	\$47.95	AL-17269	\$42.95
		600	Polyolefin	Roller	9-1/2	6-1/2	AL-17216	\$34.95	AL-17272	\$29.95
			Polyurethane (High Tech)	Roller	9-1/2	6-1/2	AL-17221	\$49.95	AL-17277	\$44.95

See Page 51 For Wheel Selection ▶

## OPTIONS



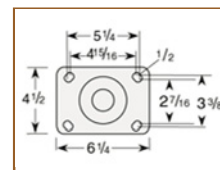
**50 TREAD LOCK BRAKE**  
Available on all models except 3"  
**AL-14803 \$29.95**

**SWIVEL LOCK**  
Hand Activated  
**AL-14805 \$24.95**

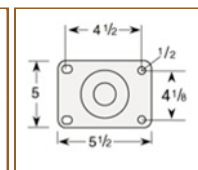
**Tech Lock**  
**AL-14807 \$20.95**

**THREAD GUARDS**  
**AL-14802 \$5.00**

**SEALED SWIVEL**  
Only available on swivel wheels  
**AL-14806 \$5.95**



**PLATE #2**  
Swivel Only  
Add \$2.00



**PLATE #4**  
Swivel Only  
Add \$2.00



# Medium Duty Expandable Stem Casters by Colson

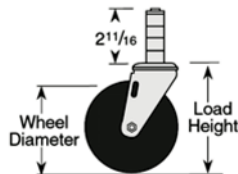
Capacity up to 325 lbs Each

**BUY 11 GET 1 FREE!**



## Medium Duty Expandable Stem Caster

- ✓ Zinc plated finish
- ✓ Full double ball hardened raceways for better performance and greater durability
- ✓ 3/8" hollow axle with lock nut
- ✓ Grease holes on wheel bearing for greater convenience
- ✓ Fork leg spacing: 1-5/8"
- ✓ Colson 45" multi-temp grease lubricates in extreme hot and cold temperatures



Expandable Stem Codes	
Inside Diameter of Tube	Round Tubing
3/4" - 13/16"	40
7/8" - 15/16"	41
1" - 1-1/16"	42
1 1/8" - 1-3/16"	43
1 1/4" - 1-5/16"	44
1 3/8" - 1-7/16"	45
1 1/2" - 1-9/16"	46
1-5/8" - 1-11/16"	47



**colson**

To order specify stem code. Example: **AL-15438-42**

Wheel Dia. (Inches)	Tread Width (Inches)	Capacity Per Caster (lbs)	Tread Material	Bearing	Load Height (Inches)	Swivel Radius (Inches)	Swivel		Total Lock	
							ALCO Part No.	Price Each	ALCO Part No.	Price Each
3 1/2	1 1/4	250	Performa Flat Tread	Delrin	4-9/16	2-29/32	AL-15399	\$21.95	AL-52538	\$34.95
				Ball	4-9/16	2-29/32	AL-15400	\$23.95	AL-52539	\$36.95
	1 5/16	210	Performa Round Tread	Delrin	4-9/16	2-29/32	AL-15401	\$24.95	AL-52540	\$35.95
				Ball	4-9/16	2-29/32	AL-15402	\$26.95	AL-52541	\$35.95
	1 1/4	230	Polyolefin	Delrin	4-9/16	2-29/32	AL-15403	\$24.95	AL-52542	\$32.95
				Ball	4-9/16	2-29/32	AL-15404	\$26.95	AL-52543	\$36.95
4	1 1/4	300	Performa Flat Tread	Delrin	5-1/4	3-7/32	AL-15414	\$29.95	AL-15442	\$39.95
				Ball	5-1/4	3-7/32	AL-15415	\$31.95	AL-15443	\$41.95
		275	Polyolefin	Delrin	5-1/4	3-7/32	AL-15416	\$24.95	AL-15444	\$34.95
				Ball	5-1/4	3-7/32	AL-15417	\$28.95	AL-15445	\$36.95
		250	Polyurethane (High Tech) Red	Delrin	5-1/4	3-7/32	AL-15423	\$26.95	AL-15450	\$40.95
				Ball	5-1/4	3-7/32	AL-15424	\$26.95	AL-15451	\$41.95
5	1 1/4	325	Performa Flat Tread	Delrin	6-5/16	3-13/16	AL-15427	\$26.95	AL-15452	\$39.95
				Ball	6-5/16	3-13/16	AL-15428	\$28.95	AL-15453	\$40.95
		300	Polyolefin	Delrin	6-5/16	3-13/16	AL-15431	\$22.95	AL-15454	\$38.95
				Ball	6-5/16	3-13/16	AL-15432	\$26.95	AL-15455	\$41.95
	250	Polyurethane (High Tech) Red	Delrin	6-5/16	3-13/16	AL-15438	\$26.95	AL-15460	\$40.95	
			Ball	6-5/16	3-13/16	AL-15439	\$28.95	AL-15461	\$44.95	
1 5/16	250	Performa Round Tread	Delrin	6-5/16	3-13/16	AL-15429	\$26.95	AL-47735	\$40.95	
			Ball	6-5/16	3-13/16	AL-15430	\$28.95	AL-47736	\$42.95	

## OPTIONS



Tread Lock Brake Swivel models only  
AL-52595 \$3.00



Thread Guards  
AL-14849 \$3.00

## WHEEL SELECTION



Performa Grey Rubber Flat Tread



Performa Grey Rubber Round Tread



Polyolefin



Polyurethane (High Tech) Red



Phenolic



# Medium Duty Casters—Best Buy

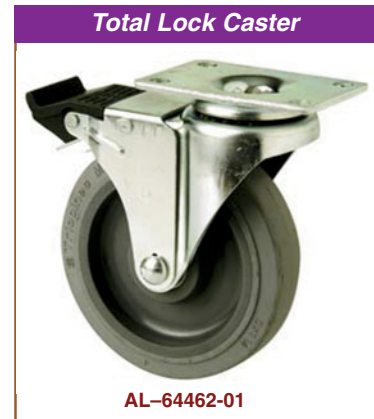
Capacity up to 350 lbs



**BUY 11 GET 1 FREE!**

**Features:**

- ✓ Yoke assembly formed from heavily embossed steel
- ✓ 1/2" king pin hydraulically upset to increase shock absorbing capacity
- ✓ Zinc plated

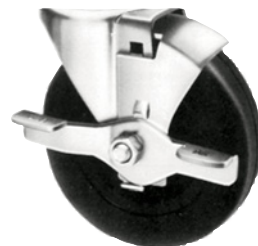


Wheel Dia (Inches)	Tread Width (Inches)	Wheel Type	Wheel Bearing Type	Load Capacity (lbs)	Overall Height (Inches)	Swivel Caster		Rigid Caster		Total Lock Brake Caster	
						ALCO Part No.	Price Each	ALCO Part No.	Price Each	ALCO Part No.	Price Each
3	1 1/4	Grey Soft Rubber	Annular	155	4	AL-64440	\$8.95	AL-64443	\$7.95	AL-64946	\$13.95
		Grey Soft Rubber	Nylon	125	4	AL-41054	\$9.95	AL-41073	\$8.95	AL-64947	\$14.95
		Black Hard Rubber	Plain	150	4	AL-41055	\$9.95	AL-41074	\$8.95	AL-64948	\$14.95
		Heavy Duty Plastic	Plain	250	4	AL-41057	\$8.95	AL-41076	\$8.95	AL-64949	\$13.95
		Grey Soft Rubber	Ball	150	4	AL-52780	\$11.95	AL-52781	\$9.95	AL-64950	\$16.95
3 1/2	1 1/4	Rubber on Aluminum	Annular	255	4-11/16	AL-64434	\$10.95	AL-64437	\$9.95	AL-64951	\$15.95
		Grey Soft Mirage Rubber	Annular	255	4-11/16	AL-64435	\$8.95	AL-64438	\$7.95	AL-64952	\$13.95
		Black Soft Rubber	Steel Bush	150	4-11/16	AL-64436	\$7.95	AL-64439	\$5.95	AL-64953	\$12.95
4	1 1/4	Grey Soft Rubber	Annular	250	5	AL-64441	\$9.95	AL-64444	\$8.95	AL-64447	\$14.95
		Black Soft Rubber	Nylon	165	5	AL-41059	\$10.95	AL-41078	\$8.95	AL-64954	\$15.95
		Grey Soft Rubber	Ball	165	5	AL-41060	\$11.95	AL-41079	\$9.95	AL-64955	\$16.95
		Black Hard Rubber	Nylon	255	5	AL-41061	\$10.95	AL-41080	\$8.95	AL-64956	\$15.95
		Black Hard Rubber	Ball	255	5	AL-41062	\$11.95	AL-41081	\$9.95	AL-64957	\$16.95
		Heavy Duty Plastic	Plain	300	5	AL-41063	\$10.95	AL-41082	\$9.95	AL-64958	\$15.95
		Phenolic	Roller	350	5	AL-41064	\$19.95	AL-41083	\$12.95	AL-64959	\$24.95
5	1 1/4	Polyurethane	Ball	230	5	AL-41065	\$12.95	AL-41084	\$10.95	AL-64960	\$17.95
		Grey Soft Rubber	Annular	250	6	AL-64442	\$10.95	AL-64445	\$9.95	AL-64448	\$15.95
		Black Soft Rubber	Nylon	175	6	AL-41066	\$12.95	AL-41085	\$10.95	AL-64961	\$17.95
		Grey Soft Rubber	Ball	175	6	AL-41067	\$10.95	AL-41086	\$9.95	AL-64962	\$18.95
		Black Hard Rubber	Nylon	260	6	AL-41068	\$12.95	AL-41087	\$10.95	AL-64963	\$17.95
		Black Hard Rubber	Ball	260	6	AL-41069	\$13.95	AL-41088	\$11.95	AL-64964	\$18.95
		Heavy Duty Plastic	Plain	300	6	AL-41070	\$11.95	AL-41089	\$10.95	AL-64965	\$16.95
Phenolic	Roller	350	6	AL-41071	\$19.95	AL-41090	\$14.95	AL-64966	\$24.95		

**Plate & Stem Code to be added to end of ALCO Part No. Example: AL-41066-22**

Code	Type Plate or Stem	Size (Inches)	Additional Price
01	Top Plate	Plate Overall 2-1/2 x 3-3/4 Bolt Hole Spacing 1-3/4 x 2-7/8 to 3 Attaching Bolt Size: 5/16	None
02	Top Plate 5" Swivel and Rigid & 4" Swivel only	Plate Overall 3-3/4 x 4-1/2 Bolt Hole Spacing Slotted 2-5/8 x 3-5/8 to 3 x 3 Attaching Bolt Size: 3/8	Add \$3.00
03	Top Plate 3" - 4" - 5"	Plate Overall 3-1/8 x 4-1/8 Bolt Hole Spacing Slotted 1-3/4 x 3 to 2-3/8 x 3 -3/8 Attaching Bolt Size: 3/8	Add \$3.00
22	Threaded Stem	1/2"-13 x 1-1/2" Swivel Only	Add \$3.00
41	Octagon Stem Standard Hole	3/4" sq. or 27/32 x 2-7/16 with 3 cross drilled holes Available in all sizes swivel and 4" and 5" rigid	Add \$3.00

**Options**



Top Lock Brake (factory installed—swivels only) Add \$2.50. Add TLB code to the end of part number.

Example:

**AL-41066-01-TLB \$15.45**

Thread Guards (ball bearing wheels only) Add TG code to part number. Add \$2.00

Example: **AL-41060-01TG \$13.95**

# Deluxe Medium Duty Casters—Best Buy

## Capacity up to 300 lbs

**BUY 11  
Get One  
FREE**



**BUY 11 GET 1 FREE!**

**Features:**

- ✓ Zinc plated finish
- ✓ Fully heat treated
- ✓ Smooth staking of king pin
- ✓ Metal dust cover helps protect swivel raceway
- ✓ 38" axlebore sizes; 1-1/2" wide fork spacing

**Standard US Top Plate**

Plate Overall 2-1/2" x 3-5/8"  
Bolt Hole Spacing 1-3/4" x 2-15/16"  
Attaching Bolt Size: 5/16"

**Save  
Up To  
60%!**



**Grey Rubber is Quiet and Non-Marking**

Wheel Diameter (Inches)	Tread Width (Inches)	Wheel Type	Wheel Bearing Type	Load Capacity (lbs)	Overall Height (Inches)	Swivel Radius (Inches)	Swivel Caster		Rigid Caster	
							ALCO Part No.	Price Each	ALCO Part No.	Price Each
3	1 1/4	Grey Soft Rubber	Annular	155	4-1/4	2-3/4	AL-64449	\$9.95	AL-64453	\$7.95
		Grey Soft Rubber	Nylon	125	4-1/4	2-3/4	AL-41092	\$10.95	AL-41115	\$8.95
		Grey Soft Rubber	Ball	150	4-1/4	2-3/4	AL-41093	\$13.95	AL-41116	\$10.95
		Black Hard Rubber	Nylon	210	4-1/4	2-3/4	AL-41094	\$10.95	AL-41117	\$8.95
		Black Hard Rubber	Ball	210	4-1/4	2-3/4	AL-41095	\$13.95	AL-41118	\$10.95
		Heavy Duty Plastic	Plain	250	4-1/4	2-3/4	AL-41097	\$11.95	AL-41120	\$7.95
		Polyurethane	Ball	220	4-1/4	2-3/4	AL-52782	\$14.95	AL-52783	\$12.95
3 1/2	1 1/4	Grey Soft Rubber	Annular	225	4-11/16	3-1/16	AL-64450	\$10.95	AL-64454	\$8.95
		Grey Soft Rubber	Nylon	140	4-11/16	3-1/16	AL-41098	\$13.95	AL-41121	\$12.95
		Black Hard Rubber	Nylon	225	4-11/16	3-1/16	AL-41099	\$10.95	AL-41122	\$8.95
		Grey Rubber on Alum	Annular Ball	225	4-11/16	3-1/16	AL-41100	\$13.95	AL-41123	\$11.95
		Grey Soft Rubber	Annular	250	5	3-5/16	AL-64451	\$11.95	AL-64455	\$9.95
4	1 1/4	Grey Soft Rubber	Nylon	165	5	3-5/16	AL-41101	\$11.95	AL-41124	\$9.95
		Grey Soft Rubber	Ball	165	5	3-5/16	AL-41102	\$13.95	AL-41125	\$12.95
		Black Hard Rubber	Nylon	255	5	3-5/16	AL-41103	\$11.95	AL-41126	\$9.95
		Black Hard Rubber	Ball	255	5	3-5/16	AL-41104	\$13.95	AL-41127	\$12.95
		Grey Rubber on Alum	Annular Ball	250	5	3-5/16	AL-41105	\$15.95	AL-41128	\$14.95
		Heavy Duty Plastic	Plain	300	5	3-5/16	AL-41106	\$12.95	AL-41129	\$8.95
		Polyurethane	Ball	230	5	3-5/16	AL-41107	\$14.95	AL-41130	\$12.95
		Grey Soft Rubber	Annular	250	6-3/16	4	AL-64452	\$13.95	AL-64456	\$11.95
5	1 1/4	Grey Soft Rubber	Nylon	175	6-3/16	4	AL-41108	\$13.95	AL-41131	\$11.95
		Grey Soft Rubber	Ball	175	6-3/16	4	AL-41109	\$15.95	AL-41132	\$13.95
		Black Hard Rubber	Nylon	260	6-3/16	4	AL-41110	\$13.95	AL-41133	\$11.95
		Black Hard Rubber	Ball	260	6-3/16	4	AL-41111	\$15.95	AL-41134	\$13.95
		Grey Rubber on Alum	Annular Ball	250	6-3/16	4	AL-41112	\$17.95	AL-41135	\$15.95
		Heavy Duty Plastic	Plain	300	6-3/16	4	AL-41113	\$16.95	AL-41136	\$10.95

**Optional Brake, Thread Guards and Stems**

Code	Description	Additional Price	
TLB	Top Lock Brake (swivels only) All sizes	Add \$2.50	
TG	Thread Guards (on ball bearing wheels only)	Add \$2.00	
12	Grip Ring Stem (for metro wire carts) in 4" and 5" swivel only. .845 Dia. x 2-3/16 Long	None	
22	Threaded Stem 1/2-13 x 1-1/2" for 3-1/2", 4", and 5" swivel only	None	

Stem Code To Be Added To End Of ALCO Part No—Example: **AL-41109-12 \$15.95**



# Heavy Duty Series 4 Casters by Colson

Capacity up to 1250 lbs Each

**BUY 11 GET 1 FREE!**

### Heavy Duty Casters

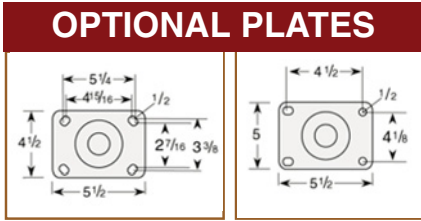
- ✓ Pressweld
- ✓ Zinc plated finish
- ✓ Full double ball hardened raceways
- ✓ 1/2" hollow axle with grease zerk and lock nut
- ✓ Plastic seal/retainer washer (roller bearing models)
- ✓ 1/4" steel top plate for durability
- ✓ Permanent rivet king pin with 5/8" diameter rivet
- ✓ Grease fittings: wheel bearing and swivel raceway
- ✓ "Colson 45" multi-temp grease lubricates in extreme hot and cold temperatures

**See Page 85 for Caster Sockets**



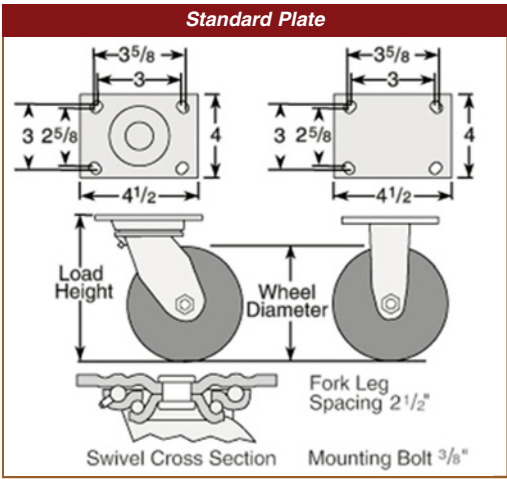
**colson**

MADE IN THE USA



**Plate #2**  
Swivel Only  
Add \$2.00

**Plate #4**  
Swivel Only  
Add \$2.00



**OPTIONS**



**THREAD GUARDS**  
AL-14802 \$5.00



**TECH LOCK BRAKE**  
AL-14807 \$20.95



**TREAD LOCK BRAKE**  
AL-14803 \$29.95



**TOTAL LOCK BRAKE**  
AL-71998 \$21.95



**SIDE LOCK BRAKE**  
AL-14804 \$17.95



**HAND ACTIVATED SWIVEL LOCK**  
AL-14805 \$24.95



**SEALED SWIVEL**  
AL-14806 \$5.95



**DELRIN BEARINGS**  
(All Models)  
Add (D) after model no.  
Same Price





# Heavy Duty Series 4 Casters by Colson

**BUY 11 GET 1 FREE!**



Wheel Dia (Inches)	Tread Width (Inches)	Capacity Per Caster (lbs)	Wheel Type	Wheel Bearing	Load Height (Inches)	Radius (Inches)	Swivel Plate		Rigid Plate	
							Alco Part No.	Price Each	Alco Part No.	Price Each
3 1/4	2	700	Phenolic	Roller	5-1/4	3-3/16	AL-4756	\$29.95	AL-4757	\$24.95
		350	Grey Rubber Performa Flat Tread	Ball	5-5/8	3-9/16	AL-4758	\$39.95	AL-4759	\$34.95
			Roller	5-5/8	3-9/16	AL-4760	\$32.95	AL-4761	\$27.95	
		500	Polyolefin	Roller	5-5/8	3-9/16	AL-4764	\$34.95	AL-4765	\$29.95
		600	Polyurethane (High Tech)	Roller	5-5/8	3-9/16	AL-4766	\$39.95	AL-4767	\$34.95
		700	Moldon Polyurethane	Roller	5-5/8	3-9/16	AL-4768	\$61.95	AL-4769	\$56.95
4	2	800	Phenolic	Roller	5-5/8	3-9/16	AL-4770	\$36.95	AL-4771	\$31.95
		375	Grey Rubber Performa Flat Tread	Ball	6-1/2	4-1/4	AL-4776	\$39.95	AL-4777	\$34.95
			Roller	6-1/2	4-1/4	AL-4778	\$39.95	AL-4779	\$34.95	
		650	Polyolefin	Roller	6-1/2	4-1/4	AL-4782	\$36.95	AL-4783	\$31.95
		750	Polyurethane (High Tech)	Roller	6-1/2	4-1/4	AL-4784	\$46.95	AL-4785	\$41.95
		1000	Moldon Polyurethane	Roller	6-1/2	4-1/4	AL-4786	\$52.95	AL-4787	\$47.95
Phenolic	Roller		6-1/2	4-1/4	AL-4788	\$38.95	AL-4789	\$33.95		
5	2	1000	Cast Iron	Roller	6-1/2	4-1/4	AL-4790	\$44.95	AL-4791	\$39.95
		600	Grey Rubber Performa Flat Tread	Ball	7-1/2	5	AL-4794	\$42.95	AL-4795	\$37.95
			Roller	7-1/2	5	AL-4796	\$42.95	AL-4797	\$37.95	
		700	Polyolefin	Roller	7-1/2	5	AL-4802	\$29.95	AL-4803	\$24.95
		900	Polyurethane (High Tech)	Roller	7-1/2	5	AL-4804	\$39.95	AL-4805	\$34.95
		1200	Moldon Polyurethane	Roller	7-1/2	5	AL-4806	\$51.95	AL-4807	\$46.95
Phenolic	Roller		7-1/2	5	AL-4808	\$29.95	AL-4809	\$24.95		
6	2	450	Cast Iron	Roller	7-1/2	5	AL-4810	\$47.95	AL-4811	\$42.95
		500	Performa Rubber (Round/Grey)	Roller	7-1/2	5	AL-10115	\$46.95	AL-10123	\$41.95
			Ball	7-1/2	5	AL-10116	\$46.95	AL-10124	\$41.95	
		500	Grey Rubber Performa Flat Tread	Ball	9-1/2	6-1/2	AL-4816	\$44.95	AL-4817	\$39.95
		675	Flat Tread	Roller	9-1/2	6-1/2	AL-4818	\$44.95	AL-4819	\$39.95
		900	Polyolefin	Roller	9-1/2	6-1/2	AL-4824	\$36.95	AL-4825	\$31.95
Phenolic	Roller		9-1/2	6-1/2	AL-4826	\$39.95	AL-4827	\$34.95		
1200	Cast Iron	Roller	9-1/2	6-1/2	AL-4828	\$62.95	AL-4829	\$57.95		
	Polyurethane (High Tech)	Roller	9-1/2	6-1/2	AL-4830	\$49.95	AL-4831	\$44.95		
1000	Moldon Polyurethane	Roller	9-1/2	6-1/2	AL-4832	\$79.95	AL-4833	\$74.95		
600	Performa Rubber (Round/Grey)	Roller	9-1/2	6-1/2	AL-10119	\$47.95	AL-10127	\$42.95		
500	Performa Rubber (Round/Grey)	Ball	9-1/2	6-1/2	AL-10120	\$52.95	AL-10128	\$47.95		

To order an optional Top Plate, add Plate Code from page 54 to part number from above and add \$2.00 to price. Example: AL-4794-2 \$44.95

## WHEEL SELECTION



Performa Grey Rubber Flat Tread



Polyolefin



Phenolic



Cast Iron



Polyurethane (High Tech) Red



Performa Grey Rubber Round Tread

**Performa Grey Rubber is Quiet and Non-marking**



# Heavy Duty Casters—Best Buy

## Capacity up to 1200 lbs



**BUY 11 GET 1 FREE!**



### ALCO's Heavy Duty Casters

- ✓ Hardened raceway for strength
- ✓ Corrosion-resistant zinc plated finish
- ✓ Nut and bolt king pin
- ✓ Zerk fittings in wheel and swivel bearings
- ✓ Legs welded by machine for uniform consistency and strength
- ✓ 2-1/2" fork spacing allows for a wide selection of popular wheels

### Standard Plate (Add code 01 after ALCO Part No.)

Example: **AL-41156-01 \$19.95**

Overall: 4 x 4-1/2

Bolt Hole Spacing Slotted:

2-5/8 x 3-5/8 to 3 x 3

Attaching Bolt Size: 3/8



### Optional Plate (Add code 04 after ALCO Part No. Add \$3.00)

Example: **AL-41198-04 \$31.95**

Overall: 5 x 5-1/2. Bolt Hole Spacing Slotted: 4-1/8 x 4-1/2

Attaching Bolt Size: 7/16 (5", 6" & 8" only).

**2-1/2" Wide Fork Spacing**

OPTIONAL BRAKE AND LOCK		
Code	Options Available	Additional Price
TLB	Top Lock Brake (swivels only) All sizes	Add \$4.00
PSL-4	Four Position Lock (2" tread width only) All sizes	Add \$8.00

Add selected code or codes to the end of part number

Wheel Diameter (Inches)	Tread Width (Inches)	Wheel Type	Wheel Bearing Type	Load Capacity (lbs)	Overall Height (Inches)	Swivel Radius (Inches)	Swivel Caster		Rigid Caster	
							ALCO Part No.	Price Each	ALCO Part No.	Price Each
4	2	Grey Rubber Round	Roller	350	5-5/8	3-9/16	<b>AL-65124</b>	<b>\$19.95</b>	<b>AL-65125</b>	<b>\$14.95</b>
		Grey Rubber Flat	Roller	350	5-5/8	3-9/16	<b>AL-41156</b>	<b>\$19.95</b>	<b>AL-41177</b>	<b>\$14.95</b>
		Polyurethane Tread	Roller	700	5-5/8	3-9/16	<b>AL-41157</b>	<b>\$16.95</b>	<b>AL-41178</b>	<b>\$12.95</b>
		Heavy Duty Plastic	Roller	500	5-5/8	3-9/16	<b>AL-41158</b>	<b>\$18.95</b>	<b>AL-41179</b>	<b>\$13.95</b>
		Phenolic	Roller	700	5-5/8	3-9/16	<b>AL-41159</b>	<b>\$18.95</b>	<b>AL-41180</b>	<b>\$13.95</b>
		Patriot Polyurethane	Precision	600	5-5/8	3-9/16	<b>AL-64974</b>	<b>\$26.95</b>	<b>AL-64975</b>	<b>\$22.95</b>
5	2	Grey Rubber Round	Roller	400	6-1/2	4-1/4	<b>AL-65126</b>	<b>\$20.95</b>	<b>AL-65127</b>	<b>\$16.95</b>
		Grey Rubber Flat	Roller	400	6-1/2	4-1/4	<b>AL-41162</b>	<b>\$20.95</b>	<b>AL-41183</b>	<b>\$16.95</b>
		Heavy Duty Plastic	Roller	650	6-1/2	4-1/4	<b>AL-41163</b>	<b>\$18.95</b>	<b>AL-41184</b>	<b>\$14.95</b>
		Phenolic	Roller	800	6-1/2	4-1/4	<b>AL-41164</b>	<b>\$19.95</b>	<b>AL-41185</b>	<b>\$15.95</b>
		Polyurethane Tread	Roller	800	6-1/2	4-1/4	<b>AL-41165</b>	<b>\$24.95</b>	<b>AL-41186</b>	<b>\$19.95</b>
		Steel	Roller	800	6-1/2	4-1/4	<b>AL-41166</b>	<b>\$26.95</b>	<b>AL-41187</b>	<b>\$19.95</b>
6	2	Patriot Polyurethane	Precision	800	6-1/2	4-1/4	<b>AL-64976</b>	<b>\$28.95</b>	<b>AL-64977</b>	<b>\$24.95</b>
		Grey Rubber Round	Roller	500	7-3/8	4-1/2	<b>AL-65128</b>	<b>\$23.95</b>	<b>AL-65129</b>	<b>\$19.95</b>
		Grey Rubber Flat	Roller	500	7-3/8	4-1/2	<b>AL-41169</b>	<b>\$23.95</b>	<b>AL-41190</b>	<b>\$19.95</b>
		Rubber/Aluminum	Roller	440	7-3/8	4-1/2	<b>AL-41170</b>	<b>\$35.95</b>	<b>AL-41191</b>	<b>\$28.95</b>
		Heavy Duty Plastic	Roller	700	7-3/8	4-1/2	<b>AL-41171</b>	<b>\$19.95</b>	<b>AL-41192</b>	<b>\$15.95</b>
		Phenolic	Roller	800	7-3/8	4-1/2	<b>AL-41172</b>	<b>\$20.95</b>	<b>AL-41193</b>	<b>\$16.95</b>
		Polyurethane Tread	Roller	800	7-3/8	4-1/2	<b>AL-41173</b>	<b>\$33.95</b>	<b>AL-41194</b>	<b>\$20.95</b>
		Steel	Roller	800	7-3/8	4-1/2	<b>AL-41174</b>	<b>\$33.95</b>	<b>AL-41195</b>	<b>\$28.95</b>
8	2	Patriot Polyurethane	Precision	1000	7-3/8	4-1/2	<b>AL-64978</b>	<b>\$30.95</b>	<b>AL-64979</b>	<b>\$26.95</b>
		Grey Rubber Round	Roller	650	9-1/2	6-1/2	<b>AL-65130</b>	<b>\$28.95</b>	<b>AL-65131</b>	<b>\$24.95</b>
		Grey Rubber Flat	Roller	650	9-1/2	6-1/2	<b>AL-41198</b>	<b>\$28.95</b>	<b>AL-41205</b>	<b>\$24.95</b>
		Rubber/Aluminum	Roller	500	9-1/2	6-1/2	<b>AL-41199</b>	<b>\$42.95</b>	<b>AL-41206</b>	<b>\$36.95</b>
		Heavy Duty Plastic	Roller	700	9-1/2	6-1/2	<b>AL-41200</b>	<b>\$24.95</b>	<b>AL-41207</b>	<b>\$21.95</b>
		Phenolic	Roller	900	9-1/2	6-1/2	<b>AL-41201</b>	<b>\$26.95</b>	<b>AL-41208</b>	<b>\$23.95</b>
		Polyurethane Tread	Roller	900	9-1/2	6-1/2	<b>AL-41202</b>	<b>\$36.95</b>	<b>AL-41209</b>	<b>\$33.95</b>
		Patriot Polyurethane	Precision	1200	9-1/2	6-1/2	<b>AL-64980</b>	<b>\$39.95</b>	<b>AL-64981</b>	<b>\$36.95</b>

**Grey Rubber Comes In Flat or Round Tread**



# Heavy Duty Total Lock Casters

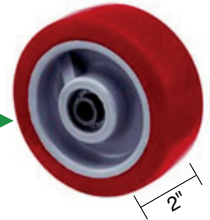
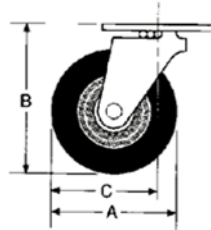
Capacity From 300 To 700 lb Each

**BUY 11 GET 1 FREE!**

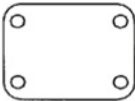


**Features**

- ✓ Bright chromed zinc finish
- ✓ High strength double ball, hardened swivel raceways for long caster service life
- ✓ Roller bearing wheel and 1/2" nut and bolt axle with grease zerk fitting
- ✓ All swivel casters have a unique upper race which also serves as a dust cover to block out contaminants
- ✓ Swivel caster with total lock brake simultaneously locks swivel and wheel



**E.R.Wagner**  
CASTERS & WHEELS Manufacturing Co.

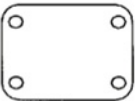


**Small Top Plate Caster**

Overall Size	2-3/4" x 3-3/4"
Hole Spacing	1-3/4" x 2-7/8" to 3"
Hole Diameter	11/32" x 13/32" slots
Bolt Diameter	5/16"

**Small Top Plate Caster 1-3/4" x 3" Bolt Holes**

A Wheel Dia. (inches)	Approximate Tread Width (inches)	Caster Capacity (lbs)	Wheel Bearing Type	B Height (inches)	C Swivel Radius (inches)	Total Lock Swivel Caster		Swivel Caster		Rigid Caster	
						ALCO Part No.	Price Each	ALCO Part No.	Price Each	ALCO Part No.	Price Each
<b>POLY II BLACK RUBBER WHEEL SMALL TOP PLATE</b>											
4	2	300	Roller	5-5/8	5-1/2	AL-50872	\$37.95	AL-50873	\$29.95	AL-50874	\$21.95
5	2	350	Roller	6-1/2	5-1/2	AL-50875	\$39.95	AL-50876	\$32.95	AL-50877	\$24.95
6	2	400	Roller	7-1/2	5-1/2	AL-50878	\$41.95	AL-50879	\$34.95	AL-50880	\$26.95
<b>POLY II RED URETHANE WHEEL SMALL TOP PLATE</b>											
4	2	600	Roller	5-5/8	5-1/2	AL-50881	\$41.95	AL-50882	\$30.95	AL-50883	\$24.95
5	2	650	Roller	6-1/2	5-1/2	AL-50884	\$46.95	AL-50885	\$36.95	AL-50886	\$26.95
6	2	700	Roller	7-1/2	5-1/2	AL-50887	\$49.95	AL-50888	\$38.95	AL-50889	\$28.95



**Large Top Plate Caster**

Overall Size	4" x 4-1/2"
Hole Spacing	2-5/8" x 3-5/8" to 3" x 3"
Hole Diameter	3/8" x 3/4" slots
Bolt Diameter	3/8"

**Large Top Plate Caster 3" x 3" Bolt Holes**

A Wheel Dia. (inches)	Approximate Tread Width (inches)	Caster Capacity (lbs)	Wheel Bearing Type	B Height (inches)	C Swivel Radius (inches)	Total Lock Swivel Caster		Swivel Caster		Rigid Caster	
						ALCO Part No.	Price Each	ALCO Part No.	Price Each	ALCO Part No.	Price Each
<b>POLY II BLACK RUBBER WHEEL LARGE TOP PLATE</b>											
4	2	300	Roller	5-5/8	5-1/2	AL-50890	\$41.95	AL-50891	\$29.95	AL-50892	\$23.95
5	2	350	Roller	6-1/2	5-1/2	AL-50893	\$43.95	AL-50894	\$30.95	AL-50895	\$25.95
6	2	400	Roller	7-1/2	5-1/2	AL-50896	\$45.95	AL-50897	\$31.95	AL-50898	\$27.95
<b>POLY II RED URETHANE WHEEL LARGE TOP PLATE</b>											
4	2	600	Roller	5-5/8	5-1/2	AL-50899	\$41.95	AL-50900	\$30.95	AL-50901	\$23.95
5	2	650	Roller	6-1/2	5-1/2	AL-50902	\$43.95	AL-50903	\$31.95	AL-50904	\$25.95
6	2	700	Roller	7-1/2	5-1/2	AL-50905	\$45.95	AL-50906	\$36.95	AL-50907	\$27.95

# Institutional Casters by Shepherd

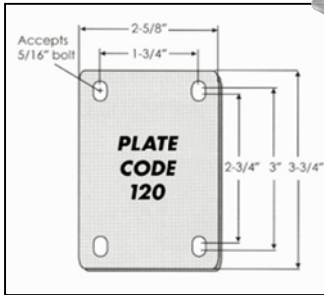
**BUY 11 GET 1 FREE!**



### The Shepherd Institutional Series

- ✓ 3/8" diameter nut and bolt axle
- ✓ Plastic thread guards standard on 4" and 5" wheels with ball bearings
- ✓ Sealed raceways
- ✓ Total Lock engagement on inner raceway eliminating unwanted play

- ✓ Constructed of high-strength steel for added durability
- ✓ Total Lock caster locks both swivel and wheel at the same time; Operates with a simple tap of the toe
- ✓ Quiet and non-marking



Standard US Top Plate



5" Total Lock Plate Caster  
**AL-55539**



5" Swivel Plate Caster  
**AL-55545**



5" Rigid Plate Caster  
**AL-55551**



5" Directional Lock Caster  
**AL-63983**

Wheel Dia. (Inches)	Tread Width (Inches)	Load Capacity (lbs)	Tread Material	Wheel Bearing	Total Lock Plate Caster		Swivel Plate Caster		Rigid Plate Caster		Directional Lock Caster	
					ALCO Part No.	Price Each	ALCO Part No.	Price Each	ALCO Part No.	Price Each	ALCO Part No.	Price Each
<b>3</b>	<b>1 1/4</b>	250	Grey Poly	Ball	<b>AL-55535</b>	<b>\$17.95</b>	<b>AL-55541</b>	<b>\$11.95</b>	<b>AL-55547</b>	<b>\$8.95</b>	<b>N/A</b>	<b>N/A</b>
		210	Grey Rubber	Ball	<b>AL-55536</b>	<b>\$17.95</b>	<b>AL-55542</b>	<b>\$11.95</b>	<b>AL-55548</b>	<b>\$8.95</b>	<b>N/A</b>	<b>N/A</b>
<b>3 1/2</b>	<b>1 1/4</b>	250	MonoTech (Flat)	Precision	<b>AL-71735</b>	<b>\$18.95</b>	<b>AL-71736</b>	<b>\$15.95</b>	<b>AL-71737</b>	<b>\$14.95</b>	<b>N/A</b>	<b>N/A</b>
<b>4</b>	<b>1 1/4</b>	300	Grey Poly	Ball	<b>AL-55537</b>	<b>\$18.95</b>	<b>AL-55543</b>	<b>\$12.95</b>	<b>AL-55549</b>	<b>\$9.95</b>	<b>N/A</b>	<b>N/A</b>
		260	Grey Rubber	Ball	<b>AL-55538</b>	<b>\$18.95</b>	<b>AL-55544</b>	<b>\$12.95</b>	<b>AL-55550</b>	<b>\$9.95</b>	<b>N/A</b>	<b>N/A</b>
		300	MonoTech (Flat)	Precision	<b>AL-71738</b>	<b>\$18.95</b>	<b>AL-71739</b>	<b>\$16.95</b>	<b>AL-71740</b>	<b>\$15.95</b>	<b>N/A</b>	<b>N/A</b>
<b>5</b>	<b>1 1/4</b>	315	Grey Poly	Ball	<b>AL-55539</b>	<b>\$19.95</b>	<b>AL-55545</b>	<b>\$13.95</b>	<b>AL-55551</b>	<b>\$10.95</b>	<b>AL-63983</b>	<b>\$19.95</b>
		280	Grey Rubber	Ball	<b>AL-55540</b>	<b>\$19.95</b>	<b>AL-55546</b>	<b>\$13.95</b>	<b>AL-55552</b>	<b>\$10.95</b>	<b>AL-63984</b>	<b>\$19.95</b>
		325	MonoTech (Flat)	Precision	<b>AL-71741</b>	<b>\$20.95</b>	<b>AL-71742</b>	<b>\$17.95</b>	<b>AL-71743</b>	<b>\$16.95</b>	<b>AL-71744</b>	<b>\$22.95</b>
<b>6</b>	<b>1 1/4</b>	325	MonoTech (Donut)	Precision	<b>AL-71745</b>	<b>\$20.95</b>	<b>AL-71746</b>	<b>\$20.95</b>	<b>AL-71747</b>	<b>\$17.95</b>	<b>N/A</b>	<b>N/A</b>
		150	No-Matic (Black)	Ball	<b>N/A</b>	<b>N/A</b>	<b>AL-71749</b>	<b>\$20.95</b>	<b>AL-71750</b>	<b>\$23.95</b>	<b>N/A</b>	<b>N/A</b>
		150	No-Matic (Grey)	Ball	<b>N/A</b>	<b>N/A</b>	<b>AL-71752</b>	<b>\$24.95</b>	<b>AL-71753</b>	<b>\$23.95</b>	<b>N/A</b>	<b>N/A</b>
		300	Vipor	Ball	<b>N/A</b>	<b>N/A</b>	<b>AL-71928</b>	<b>\$20.95</b>	<b>AL-71929</b>	<b>\$19.95</b>	<b>N/A</b>	<b>N/A</b>

1/2" Bolt Hole



Hollow King Pin Swivel Caster Stemless 1/2" Bolt Hole  
**AL-57307**

Wheel Dia. (Inches)	Tread Width (Inches)	Load Capacity (lbs)	Tread Material	Wheel Bearing	Stemless 1/2" Hollow King Pin Total Lock Caster		Stemless 1/2" Hollow King Pin Swivel Caster	
					ALCO Part No.	Price Each	ALCO Part No.	Price Each
<b>3</b>	<b>1 1/4</b>	250	Grey Poly	Ball	<b>AL-57296</b>	<b>\$17.95</b>	<b>AL-57302</b>	<b>\$11.95</b>
		210	Grey Rubber	Ball	<b>AL-57297</b>	<b>\$17.95</b>	<b>AL-57303</b>	<b>\$11.95</b>
<b>3 1/2</b>	<b>1 1/4</b>	250	MonoTech (Flat)	Precision	<b>AL-71754</b>	<b>\$18.95</b>	<b>AL-71755</b>	<b>\$15.95</b>
<b>4</b>	<b>1 1/4</b>	300	Grey Poly	Ball	<b>AL-57298</b>	<b>\$18.95</b>	<b>AL-57304</b>	<b>\$12.95</b>
		260	Grey Rubber	Ball	<b>AL-57299</b>	<b>\$18.95</b>	<b>AL-57305</b>	<b>\$12.95</b>
		300	MonoTech (Flat)	Precision	<b>AL-71756</b>	<b>\$19.95</b>	<b>AL-71757</b>	<b>\$16.95</b>
<b>5</b>	<b>1 1/4</b>	315	Grey Poly	Ball	<b>AL-57300</b>	<b>\$19.95</b>	<b>AL-57306</b>	<b>\$13.95</b>
		280	Grey Rubber	Ball	<b>AL-57301</b>	<b>\$19.95</b>	<b>AL-57307</b>	<b>\$13.95</b>
		325	MonoTech (Flat)	Precision	<b>AL-71758</b>	<b>\$20.95</b>	<b>AL-71759</b>	<b>\$18.95</b>
<b>6</b>	<b>1 1/4</b>	325	MonoTech (Donut)	Precision	<b>N/A</b>	<b>N/A</b>	<b>AL-71761</b>	<b>\$20.95</b>
		150	No-Matic (Black)	Ball	<b>N/A</b>	<b>N/A</b>	<b>AL-71763</b>	<b>\$24.95</b>
		150	No-Matic (Grey)	Ball	<b>N/A</b>	<b>N/A</b>	<b>AL-71765</b>	<b>\$24.95</b>
		300	Vipor	Ball	<b>N/A</b>	<b>N/A</b>	<b>AL-71865</b>	<b>\$21.95</b>

Stemless Hollow King Pin 1/2" Bolt Hole

### Wheel Brake



Tread Lock Wheel Brake available on 3", 4" and 5" swivel models.  
3" **AL-55553 \$2.95**  
4" **AL-55554 \$3.59**  
5" **AL-55555 \$3.95**





# Institutional Casters by Shepherd

**BUY 11 GET 1 FREE!**



### Features

- ✔ Constructed of high-strength steel for added durability
- ✔ All institutional series casters without thread guards are NSF approved
- ✔ Dual ball bearing raceway
- ✔ Zinc plated finish
- ✔ 3/8" diameter nut and bolt axle
- ✔ Plastic thread guards standard on 4" and 5" wheels with ball bearings
- ✔ Grip ring available in 7/16x1-1/4 only
- ✔ Threaded stem available in either Code 41: 1/2-13x1" or Code 48: 1/2-13x1-1/2". Specify when ordering: Example: **AL-64022-41**

Wheel Dia. (inches)	Tread Width (inches)	Tread Material	Wheel Bearing	Load Capacity (lbs)	Swivel Radius	Grip Ring 7/16 x 1-1/4			Threaded (need stem code above)		
						Mounting Height	ALCO Part No.	Price Each	Mounting Height	ALCO Part No.	Price Each
3	1 1/4	Grey Rubber	Ball	210	2-7/8"	4-1/8"	AL-64016	\$9.95	4-1/8"	AL-64022	\$10.95
		Grey Poly	Ball	250	2-7/8"	4-1/8"	AL-64017	\$9.95	4-1/8"	AL-64023	\$10.95
3 1/2	1-1/4	MonoTech (Flat)	Precision	250	3"	4-5/8"	AL-71766	\$16.95	4-5/8"	AL-71767	\$16.95
		Grey Rubber	Ball	260	3-3/8"	5-1/8"	AL-64018	\$10.95	5-1/8"	AL-64024	\$11.95
4	1 1/4	Grey Poly	Ball	300	3-3/8"	5-1/8"	AL-64019	\$10.95	5-1/8"	AL-64025	\$11.95
		MonoTech (Flat)	Precision	300	3-3/8"	5-1/8"	AL-71768	\$16.95	5-1/8"	AL-71769	\$17.95
		Grey Rubber	Ball	280	4-1/4"	6-1/8"	AL-64020	\$11.95	6-1/8"	AL-64026	\$12.95
5	1 1/4	Grey Poly	Ball	315	4-1/4"	6-1/8"	AL-64021	\$11.95	6-1/8"	AL-64027	\$12.95
		MonoTech (Flat)	Precision	325	4-1/4"	6-1/8"	AL-71770	\$18.95	6-1/8"	AL-71771	\$18.95
		MonoTech (Donut)	Precision	325	4-1/2"	7-1/8"	N/A	N/A	7-1/8"	AL-71773	\$20.95
6	1 1/4	No-Matic (Black)	Ball	150	4-1/2"	7-1/8"	N/A	N/A	7-1/8"	AL-71775	\$24.95
		No-Matic (Grey)	Ball	150	4-1/2"	7-1/8"	N/A	N/A	7-1/8"	AL-71777	\$25.95
		Vipor	Ball	300	4-1/2"	7-1/8"	N/A	N/A	7-1/8"	AL-72097	\$20.95

Institutional Expanding Adapter Stems										
Wheel Dia. (Inches)	Tread Width (Inches)	Load Capacity (lbs)	Tread Material	Wheel Bearing	Swivel Caster		Tread Lock Brake Caster		Total Lock Caster	
					ALCO Part No.	Price Each	ALCO Part No.	Price Each	ALCO Part No.	Price Each
3	1 1/4	220	Grey Rubber	Ball	AL-71778	\$17.95	AL-71778B	\$19.95	AL-71778TL	\$20.95
		250	Grey Rubber	Ball	AL-71779	\$20.95	AL-71779B	\$22.95	AL-71779TL	\$23.95
3 1/2	1 1/4	250	Mono Tech (Flat)	Precision	AL-71780	\$22.95	AL-71780B	\$23.95	AL-71780TL	\$24.95
		250	Mono Tech (Flat)	Delrin	AL-71781	\$20.95	AL-71781B	\$21.95	AL-71781TL	\$21.95
		260	Grey Rubber	Ball	AL-71782	\$18.95	AL-71782B	\$20.95	AL-71782TL	\$21.95
4	1 1/4	300	Mono Tech (Flat)	Precision	AL-71783	\$20.95	AL-71783B	\$22.95	AL-71783TL	\$23.95
		300	Mono Tech (Flat)	Delrin	AL-71784	\$19.95	AL-71784B	\$20.95	AL-71784TL	\$21.95
		250	Mono Tech (Donut)	Precision	AL-71785	\$20.95	AL-71785B	\$22.95	AL-71785TL	\$22.95
		250	Mono Tech (Donut)	Delrin	AL-71786	\$18.95	AL-71786B	\$20.95	AL-71786TL	\$21.95
		280	Grey Rubber	Ball	AL-71787	\$20.95	AL-71787B	\$21.95	AL-71787TL	\$22.95
5	1 1/4	325	Mono Tech (Flat)	Precision	AL-71788	\$22.95	AL-71788B	\$24.95	AL-71788TL	\$24.95
		325	Mono Tech (Flat)	Delrin	AL-71789	\$20.95	AL-71789B	\$22.95	AL-71789TL	\$22.95
		300	Mono Tech (Donut)	Precision	AL-71790	\$21.95	AL-71790B	\$23.95	AL-71790TL	\$24.95
		300	Mono Tech (Donut)	Delrin	AL-71791	\$20.95	AL-71791B	\$21.95	AL-71791TL	\$22.95
6	1 1/4	325	Mono Tech (Donut)	Precision	AL-71792	\$29.95	AL-71792B	\$31.95	N/A	N/A
		150	No-Matic (Black)	Ball	AL-71793	\$33.95	AL-71793B	\$35.95	N/A	N/A
		150	No-Matic (Grey)	Ball	AL-71794	\$34.95	AL-71794B	\$36.95	N/A	N/A
		300	Vipor	Ball	AL-71863	\$30.95	AL-71863B	\$32.95	N/A	N/A

Fastener Dimensions	Fastener Code
Round – 3/4" - 13/16"	440
Round – 7/8" - 15/16"	441
Round – 1" - 1-1/16"	442
Round – 1-1/8" - 1-3/16"	443

Fastener Dimensions	Fastener Code
Round – 1-1/4" - 1-5/16"	444
Round – 1-3/8" - 1-7/16"	445
Round – 1-1/2" - 1-9/16"	446
Round – 1-5/8" - 1-11/16"	447

We Accept





# Institutional Casters by Shepherd



**BUY 11 GET 1 FREE!**

### Light Duty Eclipse

- ✓ Strong glass filled nylon body
- ✓ Sleek stylish design
- ✓ Full thread guards
- ✓ Nut and bolt axle
- ✓ Self lubricating Delrin spanner in wheel

Code	Stem	Size
07	Threaded Stem	5/16" – 18 x 1"
37	Threaded Stem	3/8" – 16 x 3/4"
11	Grip Ring Stem	7/16" x 1-7/16"
23	Grip Ring Stem	7/16" x 7/8"

**Must Have Stem Code and Size**



Threaded Stem AL-72100-07      Threaded Stem w/Brake AL-72104-07      Grip Ring Stem AL-72108-11      Grip Ring Stem w/Brake AL-72112-11

Wheel Dia. (In)	Tread Width (In)	Dynamic Load (lbs)	Tire Tread	Swivel Radius	Threaded Stem		Threaded Stem w/Brake		Grip Ring Stem		Grip Ring Stem w/Brake	
					ALCO Part No.	Price Each	ALCO Part No.	Price Each	ALCO Part No.	Price Each	ALCO Part No.	Price Each
3	15/16	120	Polyurethane (Grey)	2-1/2"	AL-72098	\$10.95	AL-72102	\$10.95	AL-72106	\$10.95	AL-72110	\$11.95
		120	Polyurethane (Black)	2-1/2"	AL-72099	\$8.95	AL-72103	\$9.95	AL-72107	\$9.95	AL-72111	\$9.95
4	15/16	125	Polyurethane (Grey)	3-1/4"	AL-72100	\$13.95	AL-72104	\$13.95	AL-72108	\$13.95	AL-72112	\$14.95
		125	Polyurethane (Black)	3-1/4"	AL-72101	\$11.95	AL-72105	\$11.95	AL-72109	\$11.95	AL-72113	\$12.95

### Medium Duty Z Series

- ✓ Dual ball bearing raceway construction
- ✓ Labyrinth raceway seal to keep out moisture and debris
- ✓ Strong durable glass filled nylon body
- ✓ Sleek stylish design
- ✓ Sealed precision wheel bearing
- ✓ Stainless steel brake spring
- ✓ Total Lock locks wheel and swivel; Direction Lock locks swivel only

Code	Stem	Size
41	Threaded Stem	1/2" – 13 x 1"
48	Threaded Stem	1/2" – 13 x 1-1/2"



Threaded Stem Swivel Caster AL-72115-41      Threaded Stem Total Lock Caster AL-72118-41      Grip Ring Stem Swivel Caster AL-72121      Swivel Top Plate Caster AL-72124-120

Wheel Dia. (In)	Tread Width (In)	Dynamic Load (lbs)	Swivel Radius	Threaded Stem		Threaded Stem Total Lock		Grip Ring Stem 7/16" x 1-1/4"		Grip Ring Stem Total Lock 7/16" x 1-1/4"	
				ALCO Part No.	Price Each	ALCO Part No.	Price Each	ALCO Part No.	Price Each	ALCO Part No.	Price Each
4	1-1/4	260	3-1/2"	AL-72114	\$17.95	AL-72117	\$23.95	AL-72120	\$16.95	AL-72123	\$22.95
5	1-1/4	280	4-1/16"	AL-72115	\$19.95	AL-72118	\$25.95	AL-72121	\$18.95	AL-72124	\$24.95
6	1-1/4	300	4-3/4"	AL-72116	\$21.95	AL-72119	\$27.95	AL-72122	\$20.95	AL-72125	\$26.95

Note: Swivel radius for Threaded and Grip Ring is as follows: 4" (3-1/2"); 5" (4-1/16"); 6" (4-3/4")  
 Note: Swivel radius for Threaded and Grip Ring Total Lock is as follows: 4" & 5"(4-1/2"); 6" (5-1/16")

Wheel Dia. (In)	Tread Width (In)	Dynamic Load (lbs)	Swivel Radius	Top Plate 2-5/8" x 3-3/4"		Top Plate Total Lock 2-5/8" x 3-3/4"		Top Plate Direction Lock 2-5/8" x 3-3/4"	
				ALCO Part No.	Price Each	ALCO Part No.	Price Each	ALCO Part No.	Price Each
4	1-1/4	260	4-1/2"	AL-72126-120	\$17.95	AL-72129-120	\$23.95	NA	NA
5	1-1/4	280	4-1/2"	AL-72127-120	\$19.95	AL-72130-120	\$24.95	AL-72132-120	\$24.95
6	1-1/4	300	5-1/16"	AL-72128-120	\$21.95	AL-72131-120	\$26.95	AL-72133-120	\$27.95

**120**  
 Plate Size  
 2-5/8" x 3-3/4"  
 Bolt Hole Spacing  
 1-3/4" x 2-3/4-3"  
 Std US Plate

Note: Swivel radius for Top Plate is as follows: 4" (3-1/2"); 5" (4-1/16"); 6" (4-3/4")



# Pneumatic Rubber Casters



**BUY 11 GET 1 FREE!**

### Features

- ✓ Pneumatic wheels absorb shock for a smoother ride
- ✓ Reduces vibration to protect sensitive equipment and cargo
- ✓ Rolls over floor cracks, obstacles and uneven surfaces with ease
- ✓ Easy access inflation valve stem
- ✓ Ball bearing

Tread Lock Brake Add (TB)  
at end of ALCO Part No.  
Example: **AL-63973-73TB**



Black

Grey

Wheel Dia. (Inches)	Tread Width (Inches)	Load Capacity (lbs)	Swivel Radius (Inches)	Mounting Height (Inches)	Tread Material	Swivel Caster		Swivel Caster w/ Side Brake		
						ALCO Part No.	Price Each	Wheel Brake Type	ALCO Part No.	Price Each
6" Grip Ring 7/16"x1-1/16"	1-1/4	150	4-1/2	7-5/16	Grey	<b>AL-63973-73</b>	<b>\$22.95</b>	Tread Lock	<b>AL-63973B-73</b>	<b>\$23.95</b>
	1-1/4	150	4-1/2	7-5/16	Black	<b>AL-63974-73</b>	<b>\$22.95</b>	Tread Lock	<b>AL-63974B-73</b>	<b>\$23.95</b>
6" Threaded Stem 1/2-13x1"	1-1/4	150	4-1/2	7-5/16	Grey	<b>AL-63975-41</b>	<b>\$22.95</b>	Tread Lock	<b>AL-63975B-41</b>	<b>\$23.95</b>
	1-1/4	150	4-1/2	7-5/16	Black	<b>AL-63976-41</b>	<b>\$22.95</b>	Tread Lock	<b>AL-63976B-41</b>	<b>\$23.95</b>
6" Threaded Stem 1/2-13x1-1/2"	1-1/4	150	4-1/2	7-5/16	Grey	<b>AL-63977-48</b>	<b>\$22.95</b>	Tread Lock	<b>AL-63977B-48</b>	<b>\$23.95</b>
	1-1/4	150	4-1/2	7-5/16	Black	<b>AL-63978-48</b>	<b>\$22.95</b>	Tread Lock	<b>AL-63978B-48</b>	<b>\$23.95</b>
6" Swivel Plate 2-5/8"x3-3/4" 5/16" Hole	1-1/4	150	4-1/2	7-1/8	Grey	<b>AL-63979-120</b>	<b>\$22.95</b>	Tread Lock	<b>AL-63979B-120</b>	<b>\$23.95</b>
	1-1/4	150	4-1/2	7-1/8	Black	<b>AL-63980-120</b>	<b>\$22.95</b>	Tread Lock	<b>AL-63980B-120</b>	<b>\$23.95</b>
6" Rigid 2-5/8"x3-3/4" 5/16" Hole	1-1/4	150	4-1/2	7-1/8	Grey	<b>AL-63981-120</b>	<b>\$22.95</b>	Tread Lock	N/A	<b>\$23.95</b>
	1-1/4	150	4-1/2	7-1/8	Black	<b>AL-63982-120</b>	<b>\$22.95</b>	Tread Lock	N/A	<b>\$23.95</b>

### Full Pneumatic Grey Rubber Casters

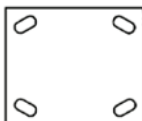
- ✓ Cold Forged Construction
- ✓ Double Ball Bearing Swivel with large diameter main load bearing and thrust bearing
- ✓ Lube Fittings for both swivel and wheel bearings
- ✓ Quiet and non-marking



AL-15819G



AL-51003G



Overall Size 4" x 4-1/2"  
Hole Spacing 2-5/8" x 3-5/8" to 3" x 3"  
Hole Diameter 3/8" x 3/4" slots  
Bolt Diameter 3/8"

Wheel Dia. (inches)	Caster Capacity (lbs)	Wheel Bearing Type	Height (inches)	Swivel Radius (inches)	Wheel Brake Swivel Caster		Swivel Caster		Rigid Caster	
					ALCO Part No.	Price Each	ALCO Part No.	Price Each	ALCO Part No.	Price Each
<b>GREY RUBBER WHEEL</b>										
6	200	Ball	7-1/2	5-1/2	<b>AL-71800</b>	<b>\$44.95</b>	<b>AL-71801</b>	<b>\$37.95</b>	<b>AL-71802</b>	<b>\$29.95</b>
8	300	Ball	10-1/16	7	<b>AL-51003G</b>	<b>\$44.95</b>	<b>AL-15818G</b>	<b>\$36.95</b>	<b>AL-15819G</b>	<b>\$34.95</b>
10	350	Ball	12	8-5/16	<b>AL-57020G</b>	<b>\$49.95</b>	<b>AL-15820G</b>	<b>\$45.95</b>	<b>AL-15821G</b>	<b>\$39.95</b>
12	450	Ball	15	10-1/4	<b>NA</b>	<b>NA</b>	<b>AL-51004G</b>	<b>\$79.95</b>	<b>N/A</b>	<b>N/A</b>
<b>BLACK RUBBER WHEEL</b>										
6	200	Ball	7-1/2	5-1/2	<b>AL-71806</b>	<b>\$41.95</b>	<b>AL-71807</b>	<b>\$34.95</b>	<b>AL-71808</b>	<b>\$26.95</b>
8	300	Ball	9-11/16	6-1/2	<b>AL-71809</b>	<b>\$43.95</b>	<b>AL-71810</b>	<b>\$39.95</b>	<b>AL-71811</b>	<b>\$34.95</b>
10	350	Ball	11-13/16	7-5/8	<b>N/A</b>	<b>N/A</b>	<b>AL-71813</b>	<b>\$50.95</b>	<b>AL-71814</b>	<b>\$44.95</b>



## Semi-Pneumatic Heavy Duty

Wheel Dia.	Tread	Wheel Bearing	Capacity	Load Height	Swivel Radius	Swivel Caster		Rigid Caster	
						ALCO Part No.	Price Each	ALCO Part No.	Price Each
6"	2"	Ball	200	7-1/2"	5-1/16"	<b>AL-15812</b>	<b>\$56.95</b>	<b>AL-15813</b>	<b>\$48.00</b>
8"	2-1/2"	Ball	350	10-1/8"	6-1/8"	<b>AL-15814</b>	<b>\$57.00</b>	<b>AL-15815</b>	<b>\$53.00</b>
10"	2-3/4"	Ball	450	11-1/2"	7-1/4"	<b>AL-15816</b>	<b>\$62.00</b>	<b>AL-15817</b>	<b>\$58.00</b>

STANDARD TOP PLATE: 4" x 4-1/2" SLOTTED FOR 2-5/8" x 3-5/8" OR 3" x 3"

AL-15814



# Hi Temperature/Cart Washable Casters by Darcor

## Capacity up to 500 lbs

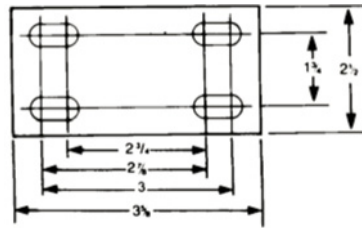


### Features:

- ✓ 3/8" Axle
- ✓ 1/2" Rivet
- ✓ Double row ball bearing swivel
- ✓ Bright zinc finish
- ✓ All swivel parts case hardened
- ✓ Thread guards standard on wheels

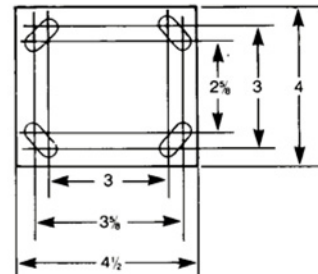


Plate No. 16



Holes for 5/16" Bolts

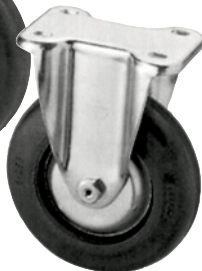
Plate No. 31



Holes for 3/8" Bolts



5" Swivel Caster  
AL-57368-16



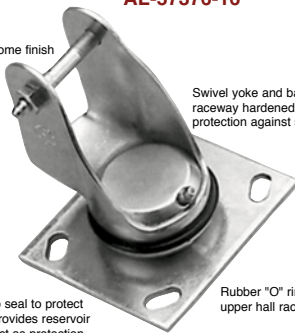
5" Rigid Caster  
AL-57376-16

Wheel Dia. (inches)	Tread Width (inches)	Tread Material	Load Cap/lbs	Wheel Bearing Type	Swivel Caster		Rigid Caster	
					ALCO Part No.	Price Each	ALCO Part No.	Price Each
3	1-3/8	Neoprene*	200	Ball	AL-57365	\$34.95	AL-57373	\$26.95
3-1/2	1-3/8	Neoprene*	200	Ball	AL-57366	\$36.95	AL-57374	\$28.95
4	1-3/8	Neoprene*	225	Ball	AL-57367	\$42.95	AL-57375	\$34.95
5	1-3/8	Neoprene*	250	Ball	AL-57368	\$44.95	AL-57376	\$36.95
2-1/2	1-3/8	Neoprene—Super Roll**	200	Ball	AL-57369	\$34.95	AL-57377	\$24.95
3-1/2	1-3/8	Neoprene—Super Roll**	225	Ball	AL-57370	\$36.95	AL-57378	\$26.95
4	1-3/8	Neoprene—Super Roll**	275	Ball	AL-57371	\$42.95	AL-57379	\$32.95
5	1-3/8	Neoprene—Super Roll**	325	Ball	AL-57372	\$44.95	AL-57380	\$34.95

\*Neoprene is non-marking—used on any floor surface

\*\*Neoprene Super Roll is non-marking—Ergonomically designed low profile tread for easy rolling and swiveling

Nickel chrome finish



Swivel yoke and ball bearing raceway hardened to provide protection against shock

Lower metal cup seal to protect bearings. Also provides reservoir for lubricant to act as protection wall against water or dust

Rubber "O" ring seals the upper hall race.

### CART WASHABLE CASTERS—Range from -20 to +300F

Wheel Dia. (inches)	Tread Width (inches)	Tread Material	Load Cap/lbs	Wheel Bearing Type	Swivel Radius	Swivel Caster		Rigid Caster	
						ALCO Part No.	Price Each	ALCO Part No.	Price Each
4	1-3/8	Neoprene	225	Ball	3-1/4"	AL-40794	\$64.95	AL-40802	\$49.95
	1-3/8	Neoprene	250	Ball	3-1/2"	AL-40795	\$69.95	AL-40803	\$54.95
5	1-3/8	Neoprene	250	Ball	4"	AL-40796	\$69.95	AL-40804	\$54.95
	1-3/8	Neoprene	325	Ball	4"	AL-40797	\$74.95	AL-40805	\$59.95
6	2	Neoprene	450	Roller	4-1/4"	AL-40798	\$89.95	AL-40806	\$69.95
	1-5/8	Neoprene	350	Ball	4-7/8"	AL-40799	\$94.95	AL-40807	\$79.95
8	2	Neoprene	500	Roller	4-5/8"	AL-40800	\$109.95	AL-40808	\$89.95
	2	Neoprene	500	Roller	5-3/4"	AL-40801	\$129.95	AL-40809	\$109.95

### OPTIONS

Add Suffix To ALCO Part No. (Above) Example: AL-57365-OU

#### Grip Ring Stems

Diameter x Length	Model No. Suffix
5/8" x 1-5/8"	OU
3/4" x 1-5/8"	OY
13/16" x 2"	OCC
7/8" x 2"	OHH
7/16" x 1-1/2"	OJ
1" x 1-5/8"	OKK
1/2" x 1-1/8"	OH

#### Threaded Stems

Diameter x Length	Model No. Suffix
1/2" x 5/8" NC	LG
1/2" x 1-1/2"-13	LH
5/8" x 2"-11	LN
3/4" x 2"-10	LR
1/2" x 2" NC	LK



Tread Lock Wheel Brake  
Factory Installed  
(Available on all but 6" models)  
AL-57381



# Replacement Cart Washable Casters

## Tente Original Equipment Exact Replacement



**BUY 11 GET 1 FREE!**

Total Lock Caster locks both swivel and wheel at the same time. Operates with a simple tap of the toe.



Load Height 6-5/8"

5" Swivel Caster  
AL-49314PP \$26.95

5" Total Lock Caster  
AL-49315PP \$36.95

5" Rigid Caster  
AL-49316PP \$26.95

5" Swivel Directional Lock Caster  
AL-57562PP \$39.95

Overall	Bolt Hole
2-3/4" x 3-3/4" Std US Plate	1-3/4" x 3"

### Standard US Plate (95"x70") Code PP

Wheel Dia. (Inches)	Wheel Tread Material	Wheel Bearing	Swivel Caster		Total Lock Caster		Rigid Caster		Swivel Lock	
			ALCO Part No.	Price Each	ALCO Part No.	Price Each	ALCO Part No.	Price Each	ALCO Part No.	Price Each
4x1 1/4	Grey Rubber	Precision Ball	AL-57547PP	\$26.95	AL-57551PP	\$36.95	AL-57555PP	\$26.95	AL-57559PP	\$39.95
	Grey Rubber	Plain w/o Thread Guard	AL-57548PP	\$22.95	AL-57552PP	\$32.95	AL-57556PP	\$22.95	AL-57560PP	\$35.95
5x1 1/4	Grey Rubber	Plain w/o Thread Guard	AL-57549PP	\$22.95	AL-57553PP	\$32.95	AL-57557PP	\$22.95	AL-57561PP	\$35.95
	Grey Rubber	Precision Ball	AL-49314PP	\$26.95	AL-49315PP	\$36.95	AL-49316PP	\$26.95	AL-57562PP	\$39.95
	Grey Polyurethane	Precision Ball	AL-57550PP	\$26.95	AL-57554PP	\$36.95	AL-57558PP	\$26.95	AL-57563PP	\$39.95



**Threaded Stem** — Same price as plate caster, Swivel or Total Lock only  
Change code from PP to S5 or S6  
Code S5 3/8"-16 x 1" for 4" & 5" Casters  
Code S6 1/2"-13 x 1" for 4" & 5" Casters

EXAMPLE: AL-57554S6 \$36.95



**1" Dia. X 1-5/8" Long Solid Steel Stem** — add \$6.00 to caster price

Code	For Tubes
MM	1" ID (HR*)

With 8mm threaded hole 19mm up from mounting surface.

MM fits \*Hill-Rom Beds

EXAMPLE: AL-57554MM \$42.95

### European Plate Overall 3.03" x 2.64" - Bolt Hole 2.42"/1.97" x 2.03"/163" - Plate Code PH

Wheel Dia. (Inches)	Wheel Tread Material	Wheel Bearing	Swivel Caster		Total Lock Caster		Rigid Caster		Swivel Lock	
			ALCO Part No.	Price Each	ALCO Part No.	Price Each	ALCO Part No.	Price Each	ALCO Part No.	Price Each
4x1 1/4	Grey Rubber	Precision Ball	AL-57547PH	\$26.95	AL-57551PH	\$36.95	AL-57555PH	\$26.95	AL-57559PH	\$39.95
	Grey Rubber	Plain w/o Thread Guard	AL-57548PH	\$22.95	AL-57552PH	\$32.95	AL-57556PH	\$22.95	AL-57560PH	\$35.95
5x1 1/4	Grey Rubber	Plain w/o Thread Guard	AL-57549PH	\$22.95	AL-57553PH	\$32.95	AL-57557PH	\$22.95	AL-57561PH	\$35.95
	Grey Rubber	Precision Ball	AL-49314PH	\$26.95	AL-49315PH	\$36.95	AL-49316PH	\$26.95	AL-57562PH	\$39.95
	Grey Polyurethane	Precision Ball	AL-57550PH	\$26.95	AL-57554PH	\$36.95	AL-57558PH	\$26.95	AL-57563PH	\$39.95

Tente Original Equipment Exact Replacement





# Stainless Steel Casters—Best Buy

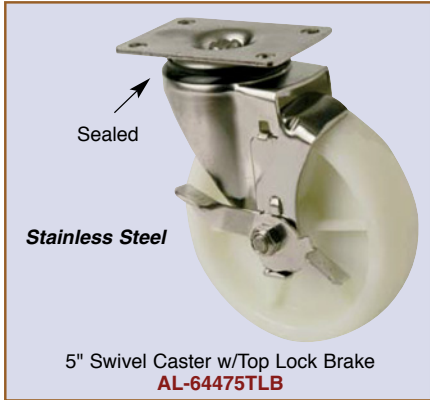
Capacity up to 300 lbs

**BUY 11 GET 1 FREE!**

**Features**

- ✓ Stainless steel (304) won't rust or corrode under most situations
- ✓ Sealed Swivel Fork
- ✓ Applications include: Wash-down carts, Stainless racks, Food service equipment, Hospital equipment
- ✓ Top Plate:  
Overall: 2-1/2 x 3-3/4  
Hole Spacing: 1-3/4 x 2-7/8 to 3  
Attaching Bolt Size: 5/16

**Type 304**  
**Stainless Steel**  
**Will Not Rust!**



Wheel Diameter (Inches)	Tread Width (Inches)	Wheel Type	Wheel Bearing Type	Load Capacity (lbs)	Swivel Radius (Inches)	Swivel Caster		Rigid Caster		Brake (Swivel Only)	
						ALCO Part No.	Price Each	ALCO Part No.	Price Each	ALCO Part No.	Price Each
3	1 1/4	White Nylon	Plain	250	2-7/8	AL-64462	\$24.95	AL-64483	\$14.95	AL-64462TLB	\$29.95
		Polyurethane	Plain	140	2-7/8	AL-64463	\$24.95	AL-64484	\$14.95	AL-64463TLB	\$29.95
		Grey Mirage Rubber	Plain	155	2-7/8	AL-64464	\$23.95	AL-64485	\$13.95	AL-64464TLB	\$28.95
4	1 1/4	White Nylon	Plain	300	3-1/2	AL-64469	\$25.95	AL-64490	\$15.95	AL-64469TLB	\$30.95
		Polyurethane	Plain	250	3-1/2	AL-64470	\$25.95	AL-64491	\$15.95	AL-64470TLB	\$30.95
		Grey Mirage Rubber	Plain	230	3-1/2	AL-64471	\$25.95	AL-64492	\$15.95	AL-64471TLB	\$30.95
		High Temp Nylon	Plain	250	3-1/2	AL-64970	\$28.95	AL-64971	\$21.95	N/A	N/A
5	1 1/4	White Nylon	Plain	300	4	AL-64475	\$26.95	AL-64496	\$18.95	AL-64475TLB	\$31.95
		Polyurethane	Plain	250	4	AL-64476	\$27.95	AL-64497	\$19.95	AL-64476TLB	\$32.95
		Grey Mirage Rubber	Plain	250	4	AL-64477	\$28.95	AL-64498	\$19.95	AL-64477TLB	\$33.95
		High Temp Nylon	Plain	250	4	AL-57032	\$29.95	AL-57042	\$24.95	N/A	N/A

**Cart Washable**

**High Temp Nylon Wheels (do not include Fork Seals)**  
**Temperature Range:** -70°F to +525°F intermittent service (+485° continuous service)  
**Hardness:** 85(±5) Durometer Shore D scale

## Deluxe Cart Washable Heat Master Casters

**Heat Master Caster**

- ✓ 5" x 1-1/4" dia. wheel caster temperature range up to 500° constant
- ✓ Impervious to water, chemicals, etc...
- ✓ Perfect solution to autoclave applications
- ✓ Stainless steel housing with stainless steel lube fitting on axle & swivel with neoprene seals on swivel for grease retention eliminating lubrication loss during cleaning
- ✓ Stainless steel brake kits available
- ✓ Wheel is supplied with plain bore (standard) and a stainless steel ball bearing version for easier rolling is available
- ✓ Expandable stem style maximum temperature is 160°

Standard Plate Size: 2-3/8" x 3-5/8" Bolt Hole Pattern 1-3/4" x 3" (5/16" Bolt)				
Wheel Diameter (Inches)	Swivel Plate		Rigid Plate	
	ALCO Part No.	Price Each	ALCO Part No.	Price Each
4	AL-64209	\$57.95	AL-64212	\$49.95
5	AL-64210	\$65.95	AL-64213	\$51.95
6	AL-64211	\$79.95	AL-64214	\$65.95

To order, select the ALCO Part No., add code and additional cost.  
 Example: **AL-64209-5 \$63.90**

Code	Optional Plates: Add \$7.95
1	3-1/8" x 4-1/8"
2	3-3/4" x 4-1/2"
	<b>Grip Ring Stem for InterMetro: Add \$4.95 (swivel only)</b>
3	.845 Diameter (Round)
	<b>Threaded Stem: Add \$5.95 (swivel only)</b>
4	1/2-13" x 1-1/2"
5	5/8-11" x 1-3/4"
6	5/8"-18" x 1-3/4"
7	3/4-10" x 1-3/4"
	<b>Expandable Stem: Add \$6.95 (swivel only)</b>
8	7/8" Dia.
9	1" Dia.
10	1-1/8" Dia.
11	1-1/4" Dia.
12	1-1/2" Dia.



Options	
Stainless steel Treadlock Brake Kit (swivel only)	
<b>AL-64215</b>	<b>\$13.95</b>
Stainless steel ball bearing in wheel	
<b>AL-64216</b>	<b>\$18.95</b>



# Cart Washable Casters—Best Buy



**BUY 11 GET 1 FREE!**

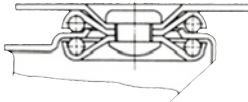
### Stainless Steel Cart Washable Casters

- ✓ High embossed, formed Stainless Steel double cup
- ✓ Double row ball bearing swivel raceway construction
- ✓ Finish Bright Stainless Steel
- ✓ Cart washable

Standard U.S. Top Plate	
Overall Size:	2-3/8x3-5/8
Bolt Hole Spacing:	1-3/4x2-11/16 to 2-5/16
Attaching Bolt Size:	5/16

### High Temp Wheels

**Temperature Range:** -70°F to +525°F  
intermittent service (+475° continuous service)  
**Hardness:** 85(±5) Durometer Shore D scale



5" Swivel Stainless Steel Caster  
Grey Flat Tread  
**AL-57072**



5" Rigid Stainless Steel Caster  
Grey Flat Tread  
**AL-57077**



Stainless Steel Tread Lock  
Wheel Brake 4" **AL-57079 \$7.00**  
Wheel Brake 5" **AL-57079A \$7.00**

Wheel Diameter (inches)	Tread Width (inches)	Wheel Type	Wheel Bearing Type	Load Capacity (lbs)	Stainless Steel Swivel		Stainless Steel Rigid	
					ALCO Part No.	Price Each	ALCO Part No.	Price Each
4	1 1/4	Polyurethane	Ball	260	<b>AL-57059</b>	<b>\$21.95</b>	<b>AL-57064</b>	<b>\$20.95</b>
		Polyurethane	Delrin	260	<b>AL-64470</b>	<b>\$25.95</b>	<b>AL-64491</b>	<b>\$15.95</b>
		Grey Rubber	Ball	240	<b>AL-57061</b>	<b>\$21.95</b>	<b>AL-57066</b>	<b>\$20.95</b>
		Grey Rubber	Delrin	240	<b>AL-57062</b>	<b>\$21.95</b>	<b>AL-57067</b>	<b>\$20.95</b>
		High Temp	Plain	240	<b>AL-57063</b>	<b>\$30.95</b>	<b>AL-57068</b>	<b>\$29.95</b>
5	1 1/4	Polyurethane	Ball	275	<b>AL-57069</b>	<b>\$23.95</b>	<b>AL-57074</b>	<b>\$22.95</b>
		Polyurethane	Delrin	275	<b>AL-64476</b>	<b>\$27.95</b>	<b>AL-64497</b>	<b>\$19.95</b>
		Grey Rubber	Ball	265	<b>AL-57071</b>	<b>\$34.95</b>	<b>AL-57076</b>	<b>\$23.95</b>
		Grey Rubber	Delrin	265	<b>AL-57072</b>	<b>\$34.95</b>	<b>AL-57077</b>	<b>\$23.95</b>
		High Temp	Plain	300	<b>AL-57073</b>	<b>\$34.95</b>	<b>AL-57078</b>	<b>\$30.95</b>

Wheel Diameter (Inches)	Load Height (Inches)	Size	ALCO Part No.	Price Each
4	5-1/8	Tread Lock Brake 4"	<b>AL-57079</b>	<b>\$7.00</b>
5	6-5/32	Tread Lock Brake 5"	<b>AL-57079A</b>	<b>\$7.00</b>

## Cart Washable Casters by Tente



Swivel Caster  
**AL-71873BA**  
**\$10.95**



Swivel Caster with  
Wheel Brake  
**AL-71879BA**  
**\$11.95**

### Features

- ✓ Housing made of polyamide with polypropylene wheel center and thermoplastic rubber tread
- ✓ Thread guards
- ✓ Plain bearing



The World in Motion  
Innovation and Quality

See Page 85 For  
Caster Sockets

### Stem Codes

- S5 3/8-16 x 1" (threaded)
- S6 1/2-13 x 1" (threaded)
- CP 1/2-13 x 1-1/4" (threaded)
- BA 7/16 x 1-1/4" (grip ring)
- BF 7/16 x 7/8" (grip ring)
- PF 38 x 38/10 (plate)
- PJ 65 x 65/10 (plate)

Wheel Diameter (Inches)	Wheel Type	Load Capacity (lbs.)	ALCO Part No.	Price Each
<b>Swivel</b>	3	Grey Rubber	<b>AL-71873</b>	<b>\$10.95</b>
	4	Grey Rubber	<b>AL-71876</b>	<b>\$12.95</b>
<b>Wheel Brake</b>	3	Grey Rubber	<b>AL-71879</b>	<b>\$11.95</b>
	4	Grey Rubber	<b>AL-71882</b>	<b>\$13.95</b>

**Must Have Stem Code. Example: AL-71873S5**  
**All Stem and Plate Casters Are Same Price**



**REPLACEMENT PAGE – C6 CATALOG**  
**Replacement PVC Casters**  
**by Care Products**



**BUY 11 GET 1 FREE!**

**For All Casters Please Specify Application When Ordering:  
 GeriChair, Linen Cart, Shower Chair or Gurney**

- 3", 4" and 5" Swivel Caster and Brake Caster Set**
- ✓ Non-marking rubber wheels
  - ✓ Plain bearing
  - ✓ Includes PVC stems
  - ✓ Stainless steel covered bearing with easy riding rubber tires (5")



Fig 1



Fig 2



Fig 3

Fig.	Size	Fits	ALCO Part No.	Price
1	3"	Standard Shower Chairs, Set of 4	AL-69322	\$89.00 Set/4 Ea.
2	4"	Extra Wide Shower Chair Model 520W, Set of 4	AL-72511	\$99.00 Set/4 Ea.
3	5"	For Gurney and Model 524XW, Set of 6	AL-69323	\$109.00 Set/6 Ea.

**Replacement PVC Casters by MJM**



Caster Sets are 4 each  
2 with Wheel Brake



3" Total Lock Caster AL-57456 \$26.00	3" Swivel Caster AL-57455 \$23.00	5" Swivel Caster AL-57459 \$20.00	5" Swivel w/Brake AL-57458 \$22.00
3" Caster—Set of 4 w/PVC AL-57454 \$85.00 Set		5" Caster—Set of 4 w/PVC AL-57457 \$75.00 Set	

5" Total Lock Brake and 5" Swivel Caster Set of 4 w/PVC  
AL-57460 \$180.00 Set





# Replacement PVC Casters by IPU

**BUY 11 GET 1 FREE!**



AL-47577



AL-69252

**Non-Rusting**



AL-57027



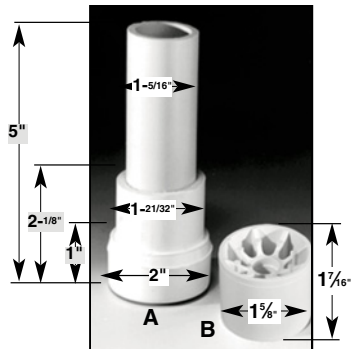
AL-57037



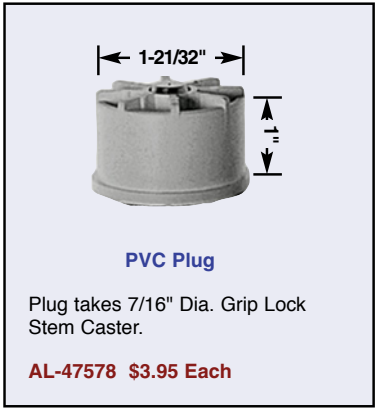
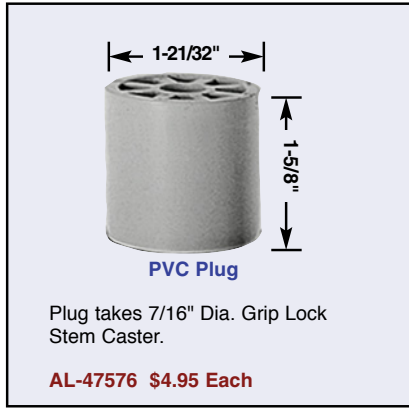
AL-47579

Fig	Description	ALCO Part No.	Price Set of 4
1	3" Twin Wheel Casters with PVC Plug (All Locking set of 4)	AL-47577	\$69.95 Kit
2	3" Deluxe Twin Non-Rusting Caster with PVC Plug (All Locking set of 4)	AL-69252	\$79.95 Kit
3	4" Single Wheel Casters with PVC Plug and two with wheel Brake (set of 4)	AL-57027	\$69.00 Kit
4	4" Single Wheel Casters with PVC Plug and two with wheel Brake (set of 4)	AL-57037	\$79.00 Kit
5	3" Single Wheel Casters with PVC Plug and two with Total Lock Brake (set of 4)	AL-47579	\$69.95 Kit

Total Brake caster locks both swivel and wheel at the same time. Operates with a simple tap of the toe.



(A) AL-50337 \$4.95 Each For Healthline PVC  
 (B) AL-50338 \$4.95 Each For Anthros PVC (7/16" Stem Hole)



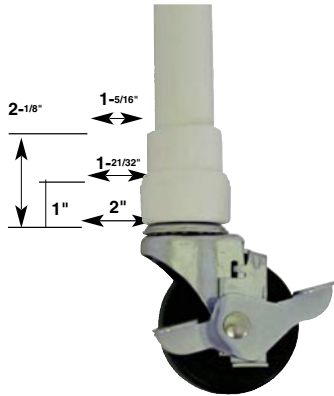
CG

**Water and Corrosion Resistant — Excellent For Shower Chairs!**

# Replacement PVC Casters from Healthline



**BUY 11 GET 1 FREE!**



**AL-52727B**

3" x 1-1/4" Standard Heavy-Duty, Zinc Plated with extra wide rubber tire. Standard on most 600 Series Chairs.

Without Brake  
**AL-52727** \$13.95 ea.  
 With Brake  
**AL-52727B** \$15.95 ea.



**AL-52728B**

4" x 1-1/4" Standard Heavy-Duty. Zinc Plated with extra wide rubber tire.

Without Brake  
**AL-52728** \$15.95 ea.  
 With Brake  
**AL-52728B** \$17.95 ea.



**AL-52729B**

5" x 1-1/4" Standard Heavy-Duty, Zinc Plated with extra wide rubber tire.

Without Brake  
**AL-52729** \$17.95 ea.  
 With Brake  
**AL-52729B** \$19.95 ea.



**AL-52731B**

Tente 5" X 1-1/4" Non-marking gray Rubber Tire. Can Disassemble For Cleaning.

Without Brake  
**AL-52731** \$32.95 ea.  
 With Brake  
**AL-52731B** \$34.95 ea.



**AL-52732B**

Tente 3" Total Lock Caster. Locks wheel and swivel. Thread Guards. Can Disassemble For Cleaning. Non-Marking Gray Rubber Tire.

Without Brake  
**AL-52732** \$19.95 ea.  
 With Brake  
**AL-52732B** \$21.95 ea.



**AL-52734B**

Tente 3" or 4" x 2-1/4" No Rust Twin Wheel Composite Caster

3" Without Brake **AL-52734** \$12.95 ea.  
 3" With Brake **AL-52734B** \$14.95 ea.  
 4" Without Brake **AL-52735** \$17.95 ea.  
 4" With Brake **AL-52735B** \$19.95 ea.

**▼ LOW PRICES GUARANTEED! ▼**  
**WE WILL NOT BE UNDERSOLD!**

# Rubbermaid Replacement Casters & Wheels

## BUY 11 GET 1 FREE!

Description	For Rubbermaid Cart Model No.	ALCO Part No	Price
Big Wheel® Cart Wheel	5642	AL-55329	\$95.00
Cube Trucks 4" dia Swivel Caster	4608, 4612	AL-55332	\$29.00
Cube Trucks 4" dia Fixed Caster	4608, 4612	AL-55333	\$29.00
Cube Trucks 5" dia Swivel Caster	4614, 4616, 4616-06, 4619	AL-55334	\$35.00
Cube Trucks 5" dia Rigid Caster	4614, 4616, 4616-06, 4619	AL-55335	\$35.00
Flat Shelf Cart 5" dia Rigid Caster	4505, 4525	AL-55336	\$19.00
Flat Shelf Cart 5" dia Swivel Caster	4505, 4525	AL-55337	\$25.00
Heavy-Duty Utility/Service Cart 5" dia Rigid Caster	4500, 4520	AL-55336	\$19.00
Heavy-Duty Utility/Service Cart 5" dia Swivel Caster	4500, 4520	AL-55337	\$25.00
Heavy-Duty Utility Truck 5" dia Swivel Caster	4716, 4720	AL-55334	\$35.00
Heavy-Duty Utility Truck 5" dia Rigid Caster	4716, 4720	AL-55335	\$35.00
Heavy-Duty Utility Truck 4" dia Swivel Caster	4708, 4712	AL-55339	\$27.00
Heavy-Duty Utility Truck 4" dia Rigid Caster	4708, 4712	AL-55340	\$29.00
Janitor Cart 2000/Cleaning Trolley 2000 4" dia Caster	6173	AL-55343	\$17.00
Janitor Cart 2000/Cleaning Trolley 2000 Wheel and Axle Assembly (Specify Color)	6173	AL-55344	\$49.00
Mobile Recycling Collection Equipment 3-1/2" dia Soft Rubber Swivel Plate Caster	1305-06	AL-55345	\$35.00
Mobile Recycling Collection Equipment 5" dia Swivel Caster	4616-06	AL-55334	\$35.00
Mobile Recycling Collection Equipment 5" dia Rigid Caster	4616-06	AL-55335	\$35.00
Platform Truck 5" dia Swivel Caster	4403, 4433, 4461	AL-55346	\$39.00
Platform Truck 5" dia Rigid Caster	4403, 4433, 4461	AL-55347	\$31.00
Platform Truck 8" dia Swivel Pneumatic Caster	4436-10, 4466-10	AL-55348	\$149.00
Platform Truck 8" dia Rigid Pneumatic Caster	4436-10, 4466-10	AL-55349	\$159.00
Platform Truck 6" dia Rubber Swivel Caster	4406, 4436, 4466	AL-55350	\$149.00
Platform Truck 6" dia Rubber Rigid Caster	4406, 4436, 4466	AL-55351	\$159.00
Platform Truck 8" dia Polyolefin Swivel Caster	4441, 4471	AL-55352	\$99.00
Platform Truck 8" dia Polyolefin Rigid Caster	4441, 4471	AL-55353	\$79.00
Round Brute® Container 3" dia Swivel Caster (Plate)	2650	AL-55360	\$19.00
Self-Dumping Hopper 6" dia Swivel Polyolefin Plate Caster	1054, 1059, 1064, 1069, 1074	AL-55361	\$69.00
Self-Dumping Hopper 6" dia Rigid Polyolefin Plate Caster	1054, 1059, 1064, 1069, 1074	AL-55362	\$55.00
Square Brute® Big Wheel® Container Axle	3557	AL-55363	\$5.00
Stepstool Caster	2523	AL-55366	\$10.00
Structural Foam Tilt Truck 12" dia Non-Marking Wheel	1011	AL-55367	\$84.00
Structural Foam Tilt Truck 4" dia Non-Marking Wheel	1011	AL-55368	\$29.00
Structural Foam Tilt Truck 12" dia Wheel	1013	AL-55369	\$129.00
Structural Foam Tilt Truck 4" dia Plate Caster	1013	AL-55370	\$49.00
Tilt Truck 10" dia Soft Rubber (Semi-pneumatic) Wheel for 3/4" dia Axle	1304	AL-55371	\$52.00
Tilt Truck 3-1/2" dia Soft Rubber Swivel Plate Caster	1305, 1306, 1305-06	AL-55345	\$35.00
Tilt Truck 12" dia Soft Rubber (Semi-pneumatic) Wheel for 3/4" dia Axle	1314	AL-55344A	\$95.00
Tilt Truck 4" dia Canvas Impregnated Phenolic Resin Plate Caster	1025, 1026, 1035, 1036, 1045, 1046	AL-55372	\$69.00
Tilt Truck 12" dia Wheel (Vulcanized Hard Rubber)	1026, 1035, 1036, 1045, 1046	AL-55374	\$129.00
Tilt Truck 4" dia Swivel Stem Caster	1304	AL-55375	\$29.00
Tilt Truck 10" dia Wheel	1305, 1305-06	AL-55376	\$63.00
Tilt Truck 10" dia Wheel (One Wheel)	1306	AL-55377	\$109.00
Tilt Truck 5" dia Swivel Stem Caster	1314	AL-55378	\$35.00
Tilt Truck 12" dia Wheel	1315	AL-55379	\$85.00
Tilt Truck 5" dia Swivel Caster	1316	AL-55380	\$45.00
Tilt Truck 12" dia Wheel	1316	AL-55381	\$149.00
Tilt Truck 5" dia Swivel Caster	1315	AL-55346	\$39.00
Trade Cart Swivel Caster	6180	AL-55383	\$69.00
Trade Cart Rigid Caster	6180	AL-55384	\$45.00
Trimold® Ingredient Bin Swivel Caster	3600, 3601, 3602, 3603	AL-55385	\$19.00
Trimold® Ingredient Bin Rigid Caster	3600, 3601, 3602, 3603	AL-55386	\$19.00
Triple™ Trolley and Trolley/Dolly 5" dia Rigid Caster	4401	AL-55336	\$19.00
Triple™ Trolley and Trolley/Dolly 5" dia Swivel Caster	4401	AL-55337	\$25.00
4" Diameter Swivel Caster	3355, 3424	AL-55389	\$16.00
Cube and Spring Platform Truck Swivel Caster w/Seal Kit, 4"	4608, 4612	AL-71362	\$39.00
Cube and Spring Platform Truck Soft Rubber Swivel Caster 5" - Quiet	4611, 4612, 4614, 4616, 1618, 4619, 4716	AL-71363	\$32.00
Cube and Spring Platform Truck Soft Rubber Rigid Caster 5" - Quiet	4611, 4612, 4614, 4616, 1618, 4619, 4716	AL-71364	\$31.00
Cube and Spring Platform Truck Trainable Dolly Caster	2651	AL-71365	\$11.00
Cube and Spring Platform Truck Caster w/Hardware	Old 2643, 3530	AL-71366	\$9.00
Cube and Spring Platform Truck Caster Kit 4" w/Hardware	9154, 9155	AL-71367	\$29.00
Cube and Spring Platform Truck Replacement Caster	E050, E051, Q354, 7570, 7571, 7577, 7580, 7581, 7590	AL-71368	\$9.00
Flexi 2000™ Cleaning Cart Caster w/Insert	4400, 6111, 6113, 6118-88, 6150, 6152, 6182, 6185	AL-71369	\$11.00
Housekeeping Cart Swivel Caster w/Brake 8"	6189, 6190, 6191, 6192, 6198	AL-71370	\$99.00
Max System™ Caster and Hardware Kit (2 Rigid & Swivel) Black, Off White	3315, 3316, 3317, 3319, 3320, 3324	AL-71421	\$99.00
Media Master® Audio-Visual Cart Swivel Caster Kit 4" (2 locking/2 non-locking)	9130, 9131, 9132, 9134, 9135	AL-71371	\$59.00
Mega BRUTE® Mobile Waste Collector 5" Diameter Caster Kit	9W71	AL-71372	\$49.00
Mega BRUTE® Mobile Waste Collector 12 Diameter Wheel Kit, Black	9W71	AL-71373	\$49.00
Mop Bucket Caster 3"	7380	AL-71374	\$25.00
Mop Bucket Quiet Caster for Wavebrake Trolley, Red	7777, 7780, 9C73	AL-71375	\$9.00
Platform Truck Pneumatic Wheel 16"	9106	AL-71376	\$89.00
Platform Truck Pneumatic Wheel 12"	9107	AL-71377	\$79.00
Platform Truck Molded On Tire 12"	9108	AL-71378	\$129.00
Roll Out Container Wheels w/Plush Caps (2)	9W27, 9W27-28, 9W27-73	AL-71379	\$17.00
Slim Jim® Trolley System Caster	3551-88	AL-71380	\$9.00
StockMate Restocking Truck Rigid Caster	9145, 9150, 9150-88	AL-71381	\$49.00
StockMate Restocking Truck Swivel Caster	9145, 9150, 9150-88	AL-71382	\$45.00
Sturdy Chair™ Youth Seat Caster	7811	AL-71383	\$19.00
Tilt Truck and Self Dumping Hopper Wheel Kit (2)	1304	AL-71384	\$55.00
Tilt Truck and Self Dumping Hopper Wheel Stem Caster 4", Soft Rubber	1014	AL-71385	\$29.00
Tilt Truck and Self Dumping Hopper Wheel Caster 4"	1016	AL-71386	\$59.00
Tilt Truck and Self Dumping Hopper Molded Wheel 12", Soft Rubber	1025	AL-71387	\$99.00
Tilt Truck and Self Dumping Hopper Wheel 16", Pneumatic	1026-41	AL-71388	\$105.00
Tilt Truck and Self Dumping Hopper Wheel 10"	1305, 1305-42, 1305-73	AL-71389	\$59.00
Tilt Truck and Self Dumping Hopper Swivel Caster 6"	1026-41, 1306-41, 1316-41, 4727-41	AL-71390	\$89.00
Tilt Truck and Self Dumping Hopper Wheel 10"	9113, 9117	AL-71391	\$45.00
Tilt Truck and Self Dumping Hopper Wheel 10"	9114	AL-71392	\$49.00
Tilt Truck and Self Dumping Hopper Swivel Caster 5"	9115, 9116	AL-71393	\$39.00
Tilt Truck and Self Dumping Hopper Swivel Caster 4"	9117	AL-71394	\$15.00
Tilt Truck and Self Dumping Hopper Swivel Caster 4"	9118	AL-71395	\$21.00
TradeMaster® Cart Rigid Caster 5"	4512, 4513, 4532, 4533, 4534, 4546, 4757, 4548	AL-71396	\$21.00
TradeMaster® Cart Swivel Caster w/Brake 5"	4512, 4513, 4532, 4533, 4534, 4546, 4757, 4548	AL-71397	\$24.00
TradeMaster® Cart Swivel Caster 5"	4546, 4547	AL-71398	\$24.00
Untouchable® Top Dynatred Swivel Caster w/Brake 5"	4401, 4500, 4505, 4520, 4525	AL-71399	\$19.00
Untouchable® Top Dynatred Swivel Caster w/Brake 4"	3424, 4091, 4092, 4093, 4094, 4095	AL-71400	\$16.00
Untouchable® Top Swivel Caster 4" Soft Rubber - Quiet	3424, 4091, 4092, 4093, 4094, 4095	AL-71401	\$19.00
Untouchable® Top Caster Kit (4) 3"	3421	AL-71402	\$29.00
Untouchable® Top Dynatred Stem Caster & SPC 6", Extra Soft	4091, 4092, 4093, 4094, 4095, 4096, 3424-88, 3457	AL-71403	\$69.00
Untouchable® Top Dynatred Swivel Casters (4) & SPC 6", Extra Soft	4095, 4096, 3424-88, 3457	AL-71404	\$219.00
Untouchable® Top Quiet Rigid 5" Caster w/Spacer	4500, 4505, 4520, 4525, 6180, 6180-88	AL-71405	\$44.00
Untouchable® Top Quiet Swivel 5" Caster w/Spacer	4500, 4505, 4520, 4525, 6180, 6180-88	AL-71406	\$44.00
Untouchable® Top Quiet Heavier Rigid 5" Caster w/Spacer	4500, 4505, 4520, 4525, 6180, 6180-88	AL-71407	\$35.00
Untouchable® Top Quiet Heavier Swivel 5" Caster w/Spacer	4500, 4505, 4520, 4525, 6180, 6180-88	AL-71408	\$35.00
Untouchable® Top Parts Kit w/Casters (4)	4505, 4525	AL-71409	\$69.00
Untouchable® Top Caster Kit w/Hardware 2 Rigid, 2 Swivel (4)	9166, 9167	AL-71410	\$59.00
Untouchable® Top Swivel Caster 5"	3675, 3685, 3694, 3696, 3716, 3720	AL-71411	\$29.00
Untouchable® Top Rigid Caster 5"	3675, 3685, 3694, 3696, 3716, 3720	AL-71412	\$29.00
Untouchable® Top Swivel Caster 4"	3708, 3709, 3712, 3713	AL-71413	\$69.00
Untouchable® Top Rigid Caster 4"	3708, 3709, 3712, 3713	AL-71414	\$39.00
Untouchable® Top Swivel Caster 5"	4727	AL-71415	\$39.00
Untouchable® Top Rigid Caster 5"	4727-41	AL-71416	\$79.00
Untouchable® Top Swivel Caster 6"	1026-41, 1306-41, 1316-41, 4724-41	AL-71417	\$89.00
X-tra® Instrument & Utility Cart Soft Dynatred Stem Caster w/ Insert 6"	3424-88, 3,57, 4091, 4092, 4093, 4094, 4095, 4096	AL-71418	\$69.00
X-tra® Instrument & Utility Cart Soft Dynatred Swivel Caster (4) w/Spacer 6"	3424-88, 3457, 4095, 4096	AL-71419	\$219.00
X-tra® Shelving & Mobile Shelf Truck Caster Kit, 2 Braking, 2 non-Braking, 5"	9142, 9143, 9143	AL-71420	\$109.00



# Replacement Casters by Lakeside



**BUY 11 GET 1 FREE!**



AL-9911

AL-9937

Rigid Casters		
Lakeside Cart Model	ALCO Part No.	Price Each
351-355	AL-9951	\$59.00
433, 445, 446, 448, 449, 451, 459-465, 470, 471, 643, 653	AL-9952	\$59.00
458, 468	AL-9953	\$69.00
560-563, 733, 745-748, 760-763	AL-9954	\$49.00
541, 542, 551, 552	AL-58244	\$69.00
682	AL-58250	\$109.00

Swivel Casters		
Lakeside Cart Model	ALCO Part No.	Price Each
110, 125, 126, 130, 135, 136, 155, 156, 197, 515-518, 715-718	AL-9909	\$49.00
110, 130, 197, 515-518, 715-718	AL-9910*	\$59.00
127-129, 137-139, 157-159, 168, 179, 180, 189, 197, 198	AL-9911	\$59.00
162-166, 172-173, 182-183, 240, 250, 403, 407, 433, 442-446, 448, 449, 451, 459-465, 470, 471, 510, 511, 521, 522, 533, 543-548, 558-563, 603, 643, 644, 646, 653, 675, 676, 678, 681, 703-706, 710, 711, 721, 722, 725-730, 733, 743-748, 758-763, 844	AL-9912	\$59.00
210, 211, 221, 222, 472, 473, 772-778	AL-9913	\$49.00
230, 411, 422, 437, 438, 447, 450, 466, 469, 474, 476, 526, 622, 626, 636, 672, 810, 815, 884, 886, 887	AL-9916	\$49.00
311-322, 332-333, 356, 358, 359, 475, 610, 615	AL-9918	\$39.00
213, 217, 243, 244, 351-355, 357, 405, 452, 454-456, 790, 822	AL-9919	\$59.00
412-416	AL-9921	\$49.00
412-416	AL-9922*	\$59.00
458, 468	AL-9925	\$69.00
479, Rear 489	AL-9928	\$49.00
492, 493	AL-9930	\$49.00
Rear 499	AL-9931	\$49.00
707	AL-9934	\$99.00
640, 642, 645, 647-652, 654, 655, 657, 840, 842, 845-852, 854, 855, 857	AL-9937	\$99.00
884, 886, 887	AL-9939	\$49.00
772-778	AL-9945*	\$49.00
782-788, 792-797, 816-820	AL-9946	\$49.00
782-788, 792-797, 816-820	AL-9947*	\$59.00
522, 541, 542, 551	AL-58243*	\$109.00
581-598	AL-58245	\$109.00
682	AL-58249*	\$139.00
701	AL-58251	\$79.00
701	AL-58252*	\$89.00
703, 704, 706	AL-58253*	\$59.00
835-837	AL-58255	\$109.00

\*With Brake







# Handtruck Wheels



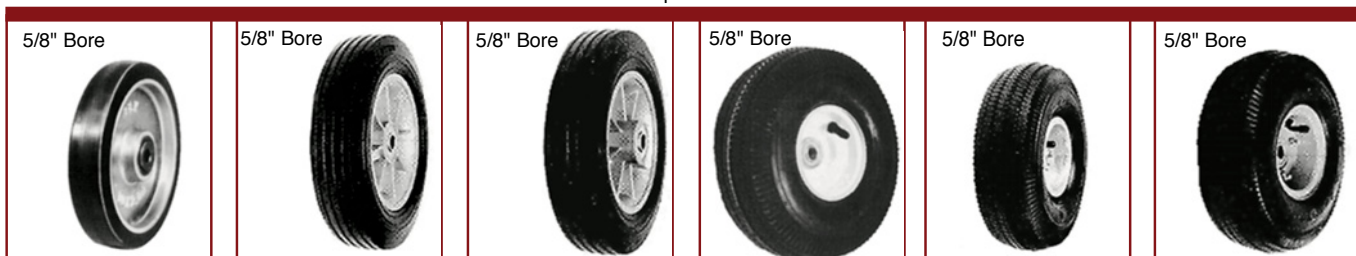
**AL-16417 \$29.95**  
8" x 1-5/8"  
2" Hub width  
Ball bearing  
Grease fitting  
Molded-on rubber tire  
Load cap. 450 lbs

**AL-16418 \$23.95**  
8" x 2"  
2-1/4" Hub width  
Offset poly hub  
Ball bearing  
Solid rubber  
Load cap. 300 lbs

**AL-16415 \$36.95**  
8" x 2-1/4"  
2-1/4" Hub width  
Ball bearing  
Grease fitting  
Balloon cush. rubber tire  
Offset poly hub  
Load Cap 400 lbs

**AL-16416 \$19.95**  
8" x 2.50"  
2-1/4" Hub width  
Offset poly hub  
Ball bearing  
Solid rubber tire  
Load cap 500 lbs

**AL-40985 \$27.95**  
10" x 2"  
Ball Bearing  
2-1/4" Offset Poly Hub  
Grease Fitting  
Solid Rubber Tire  
Load Cap. 300 lbs



**AL-40988 \$89.95**  
10" x 2"  
Ball Bearing  
2-1/4" Hub Width  
Grease Fitting  
Mold-On Rubber Tire  
Load Cap.  
700 lbs

**AL-16414 \$24.95**  
10" x 2.75"  
2-1/4" Hub width  
Offset poly hub Ball  
bearing Solid rubber  
Load cap. 550 lbs

**AL-16426 \$24.95**  
10" x 2.75"  
3-1/4" Hub width  
Ball bearing  
Polyethylene hub  
Solid rubber  
Load cap 550 lbs

**AL-40986 \$26.95**  
10" x 3-1/2"  
2-1/4" Hub Width  
Pneu. 2-Ply Air  
Load Cap. 250 lbs  
Weight: 4-1/2 lbs  
Max. Inflation: 30 lbs

**AL-16419 \$47.95**  
10" x 3.50"  
5/8" Bore Alum. core  
3-1/4" Hub width offset  
Ball bearing  
pneu. 2-ply tire-tube  
Load cap. 300 lbs  
Weight 4-1/2 lbs  
Max. infla. 30 lbs

**AL-16413 \$39.95**  
10" x 3.50"  
5/8" Bore Steel core  
2-1/4" Hub width-offset  
Ball bearing Grease  
fitting pneu. 2 ply tire  
Load cap. 260 lbs  
Weight 4-1/2 lbs.  
Max. inflation 30 lbs



**AL-40976 \$41.95**  
6" x 2"  
Ball Bearing  
2-1/4" Hub Width  
Grease Fitting  
Mold-On Rubber Tire  
Load Cap. 460 lbs

**AL-16423 \$33.95**  
8" x 1-5/8"  
2" Hub width Ball  
bearing Grease fitting  
Molded-on rubber tire  
Load cap 450 lbs

**AL-40984 \$25.95**  
8" x 2"  
Ball Bearing  
2-1/4" Hub Width  
Offset Poly Hub  
Solid Rubber Tire  
Load Cap. 300 lbs

**AL-16412 \$56.95**  
8" x 2"  
2-1/4" Hub width Ball  
bearing Molded-on  
rubber tire Grease fitting  
Load cap 565 lbs

**AL-16410 \$39.95**  
8" x 2-1/4"  
2-1/4" Hub width Ball  
bearing Grease fitting  
balloon cushion rubber  
Offset poly hub Load  
cap. 400 lbs



**AL-16420 \$24.95**  
10" x 2.75" 2-1/4" Hub  
width  
Offset poly hub  
Ball bearing  
Solid rubber  
Load cap. 550 lbs

**AL-16425 \$51.95**  
10" x 3.50"  
3/4" Bore  
3-1/4" Hub width offset  
Grease fitting Ball  
bearing pneu 4 ply tire-  
tube Load cap 500 lbs  
Weight 4-3/4 lbs  
Maximum inflation 80 lbs

**AL-40979 \$10.95**  
7" x 1-1/2"  
Plain Bearing  
1-1/2" Hub Width  
Offset Poly Hub  
Zero Pressure Tire  
Load Cap. 100 lbs

**AL-40982 \$13.95**  
8" x 1-3/4"  
Plain Bearing  
1-1/2" Hub Width  
Offset Poly Hub  
Zero Pressure Tire  
Load Cap. 150 lbs

**AL-40983 \$17.95**  
8" x 1-3/4"  
Ball Bearing  
1-1/2" Hub Width  
Offset Poly Hub  
Zero Pressure Tire  
Load Cap. 150 lbs



# Hill-Rom Bed Wheels

## Tente Original Equipment Exact Replacement



**BUY 11 GET 1 FREE!**

These 5" Tente Caster wheels are an exact replacement for the caster wheels used on all Hill-Rom central locking or individual locking beds.

	<p><b>5" Grey Rubber Wheel</b> With Cup &amp; Cone Bearing for standard Hill-Rom beds— (Old) Hill-Rom Bed Wheel. Hill-Rom Part No. SA3712 Hill-Rom New Part No. 4331501 <b>AL-18596 \$18.95 Each</b></p>		<p><b>5" Grey Polyurethane Wheel</b> With Precision Ball Bearing for standard Hill-Rom beds— (New) Hill-Rom Bed Wheel Hill-Rom New Part No. SA7081 Grey <b>AL-41500 \$14.95 Each</b> White <b>AL-63090 \$14.95 Each</b></p>
<p><b>Better</b></p>	<p>The World in Motion Innovation and Quality</p>	<p><b>Best</b></p>	<p><b>5" Grey Rubber Wheel</b> With Precision Ball Bearing for standard Hill-Rom Beds Hill-Rom New Part No. SA7081 <b>AL-41499 \$14.95 Each</b></p>
<p><b>Buy 11 at \$18.95 Get 1 FREE!</b> <b>Buy 33 at \$17.95 Get 3 FREE!</b> <b>Buy 99 at \$16.95 Get 9 FREE!</b></p>		<p><b>Buy 11 at \$14.95 Get 1 FREE!</b> <b>Buy 33 at \$13.95 Get 3 FREE!</b> <b>Buy 99 at \$12.95 Get 9 FREE!</b></p>	

### Med-Caster Replacement Hill-Rom Bed Wheel After Market Replacement

	<p>5" Grey Rubber Tread Plastic Side Guard Precision Bearing 125MM Diameter <b>AL-69324 \$8.95</b></p>		<p>5" Grey Rubber Tread Metal Side Guard Precision Bearing 125MM Diameter <b>AL-69325 \$12.95</b></p>
--	--	--	---



## Stretcher Wheels by Tente

**8" Tente Replacement Standard Stretcher Wheels**







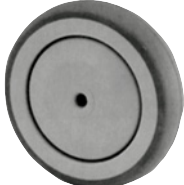
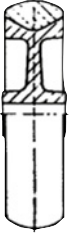
<p>8" Pressed Steel Center, Black Polyurethane Tread, Precision Bearing Black Tire <b>AL-18602 \$49.95</b> Red Tire <b>AL-18602R \$49.95</b></p>	<p>8" Grey Polyurethane Wheel, Precision Ball Bearing <b>AL-41502 \$49.95</b></p>	<p>8" Replacement Tente Grey Rubber Wheel <b>AL-18600 \$49.95</b></p>	<p>8" Replacement Tente Black Conductive Wheel <b>AL-18600C \$49.95</b></p>



# Wheels by Tente

**BUY 11 GET 1 FREE!**



Description	Diameter	Tread	Bore	Hub	Capacity	ALCO Part No.	Price Each	
<b>Grey Polyurethane Wheel</b> Wheel center: Polyimide, grey, Tread: Polyurethane, with threadguards, with precision ball bearing 	3" Std.	1"	.24"	1.10"	175 lbs	<b>AL-64935</b>	<b>\$15.95</b>	
	4" Std.	1.25"	.32"	1.40"	350 lbs	<b>AL-50650</b>	<b>\$14.95</b>	
	5" Std.	1.25"	.32"	1.40"	350 lbs	<b>AL-41500</b>	<b>\$14.95</b>	
	5" Std White	1.25"	.32"	1.40"	350 lbs	<b>AL-63090</b>	<b>\$14.95</b>	
	6"	1.25"	.32"	1.40"	350 lbs	<b>AL-41501</b>	<b>\$24.95</b>	
	8"	1.25"	.32"	1.40"	350 lbs	<b>AL-41502</b>	<b>\$49.95</b>	
<b>Grey Rubber Wheel</b> Pressed Steel Center, Grey Non-Marking Rubber Tread, Cup & Cone Ball Bearings, and Thread Guards  	3"	1.02"	.24"	1.28"	175 lbs	<b>AL-18592</b>	<b>\$16.95</b>	
	4"	1.25"	.32"	1.42"	242 lbs	<b>AL-18595</b>	<b>\$18.95</b>	
	5"* Std.	1.25"	.32"	1.42"	242 lbs	<b>AL-18596</b>	<b>\$18.95</b>	
	5" Black Conductive	1.25"	.32"	1.42"	242 lbs	<b>AL-18596C</b>	<b>\$20.95</b>	
	6"	1.25"	.32"	1.42"	242 lbs	<b>AL-18597</b>	<b>\$32.95</b>	
<b>*Standard for Hill Rom, Borg Warner/AMEDCO and more</b>								
<b>Grey Rubber Wheel</b> Pressed Steel Center, Grey Non-Marking Rubber Tread, Precision Bearings, and Thread Guards  	5"	1.25"	.32"	1.42"	242 lbs	<b>AL-18598</b>	<b>\$33.95</b>	
	6"	1.25"	.32"	1.42"	242 lbs	<b>AL-18599</b>	<b>\$36.95</b>	
	8"*	1.25"	.32"	1.42"	242 lbs	<b>AL-18600</b>	<b>\$49.95</b>	
	8" Black Conductive	1.25"	.32"	1.42"	242 lbs	<b>AL-18600C</b>	<b>\$49.95</b>	
	<b>*Stretcher Wheel Grey Rubber or Black Conductive</b>							
<b>Stretcher Wheel</b> Pressed Steel Center, Black or Red Polyurethane Tread, Precision Bearing  Carpet Tread/Round Profile, includes Thread Guards  <b>Rolls 40% Easier On Carpet</b> 	8" Std.	1.25"	.32"	1.42"	242 lbs	<b>AL-18602</b> Black Tire	<b>\$49.95</b>	
	8"	1.25"	.32"	1.42"	242 lbs	<b>AL-18602R</b> Red Tire	<b>\$49.95</b>	
	<b>Standard Stretcher Wheel</b>							
<b>Grey Rubber Wheel</b> Polypropylene Center, Grey Rubber Tread, Plain Bearing, or precision ball bearing with or without Threadguards  	<b>With Plain Bearing Wheel—No Tread Guard</b>							
	3"	1.0"	.24"	1.10"	175 lbs	<b>AL-18610</b>	<b>\$10.95</b>	
	4"	1.25"	.32"	1.42"	220 lbs	<b>AL-57618</b>	<b>\$11.95</b>	
	5"	1.25"	.32"	1.42"	220 lbs	<b>AL-18611</b>	<b>\$13.95</b>	
	<b>With Precision Ball Bearing Wheel</b>							
	3"	1.0"	.24"	1.10"	175 lbs	<b>AL-41498</b>	<b>\$13.95</b>	
	4"	1.25"	.32"	1.42"	242 lbs	<b>AL-50312</b>	<b>\$14.95</b>	
	5"	1.25"	.32"	1.42"	242 lbs	<b>AL-41499</b>	<b>\$14.95</b>	

5" (AL-41499) Only For Hill Rom Bed

We Accept



To Reach **ALCO** Phone 800-323-4282 • 630-655-1900  
 FAX 800-950-1167 • 630-655-1990

E-mail: [info@alcosales.com](mailto:info@alcosales.com)  
 Website: [www.alcosales.com](http://www.alcosales.com)



## Performa Rubber Flat Tread Wheels by Colson

Capacity up to 325 lbs Each



**BUY 11 GET 1 FREE!**



Thermoplastic cushion rubber tread bonded to polyolefin core. Tread is precision molded and mechanically locked in, around and through a ribbed extension of the core to prevent debonding. Polyolefin core assures high impact strength and light weight. Standard colors are dark grey tread on light grey core. Resistant to most chemicals, solvents, water and acids. Temperature range: -45°F to +120°F. Hardness: 75 (±5) Durometer Shore A scale. Spanner bushing included with wheel.



Wheel Dia. (Inches)	Tread Width (Inches)	Load Capacity (lbs)	Wheel Bearing Type	Without Bushing		With Bushing		ALCO Part No.	Price Each
				Bearing Bore (Inches)	Hub Length (Inches)	Bore (Inches)	length (Inches)		
1 5/8	7/8	60	Delrin	5/16	1-1/32	-	-	AL-14835	\$3.95
			Delrin	5/16	1-1/32	-	-	AL-14836	\$2.95
2	7/8	75	Ball	5/16	1-3/32	-	-	AL-17729 (Soft Tread)	\$9.95
		100	Ball	5/16	1-3/32	-	-	AL-17730 (Hard Tread)	\$9.95
2 1/2	1 1/4	140	Delrin	1/2	1-7/16	3/8	1-1/2	AL-14837	\$5.95
		140	Ball	3/8	1-1/2	-	-	AL-14838	\$9.88
3	7/8	125	Delrin	7/16	1-1/32	5/16	1-7/64	AL-14839	\$4.95
3 1/2	1 1/4	250	Delrin	1/2	1-7/16	3/8	1-1/2	AL-14840	\$7.95
		250	Ball	3/8	1-1/2	-	-	AL-14841	\$10.95
4	7/8	135	Delrin	7/16	1-1/32	5/16	1-7/64	AL-14842	\$7.95
	1 1/4	300	Delrin	1/2	1-7/16	3/8	1-1/2	AL-14843	\$8.95
		300	Ball	3/8	1-1/2	-	-	AL-14844	\$14.18
5	7/8	145	Delrin	7/16	1-1/32	5/16	1-7/64	AL-16390	\$8.95
	1 1/4	325	Delrin	1/2	1-7/16	3/8	1-1/2	AL-16391	\$10.95
		325	Ball	3/8	1-1/2	-	-	AL-16392	\$14.95

## Performa Rubber Round Tread Wheels by Colson

Capacity up to 500 lbs Each



Grey tread balloon wheels are made of a non-marking rubber which offers quiet operation and high shock absorption for fragile loads. Wheel core lightweight, durable. Ideally suited for light industrial, commercial and institutional uses. Temperature range: -45°F to +180°F. Hardness: 65(±5) Durometer Shore A scale; 60(±5) Durometer Shore A scale 65(±5). Ball bearings are radial type. Spanner bushing included with wheel.

Wheel Dia. (Inches)	Tread Width (Inches)	Wheel Bearing Type	Load Capacity (lbs)	Wheel		With Bushing		ALCO Part No.	Price Each
				Bearing Bore (Inches)	Hub Length (Inches)	Bore (Inches)	length (Inches)		
3 1/2	1 5/16	Delrin	210	1/2	1-7/16	3/8	1-1/2	AL-16370	\$12.95
		Ball	210	3/8	1-1/2	-	-	AL-16371	\$14.95
5	1 5/16	Delrin	250	1/2	1-7/16	3/8	1-1/2	AL-16372	\$14.95
		Ball	250	3/8	1-1/2	-	-	AL-16373	\$18.95
6	2	Delrin	450	3/4	2-3/16	1/2	2-7/16	AL-16374	\$19.95
		Roller	450	3/4	2-3/16	1/2	2-7/16	AL-16375	\$19.95
		Ball	450	1/2	2-7/16	-	-	AL-16376	\$19.95
8	2	Delrin	600	3/4	2-3/16	1/2	2-7/16	AL-16378	\$21.95
		Roller	600	3/4	2-3/16	1/2	2-7/16	AL-16379	\$23.95
		Ball	500	1/2	2-7/16	-	-	AL-16380	\$27.95



# Performa Rubber Flat Tread Wheels by Colson

Capacity to 1700 lbs Each

**BUY 11 GET 1 FREE!**



Thermoplastic cushion rubber tread bonded to polyolefin core. Tread is molded in, around and through a ribbed extension of the core to prevent debonding. Standard colors are dark grey tread on light grey core. Resistant to most chemicals, solvents, water and acids. Temperature range: -45°F to +180°F. Hardness: 95 (±5) Durometer Shore A scale. Not recommended for conditions of continuous operation such as tow-line, etc.

**colson**



Wheel Dia (Inches)	Tread Width (Inches)	Load Capacity (lbs)	Bearing Type	Wheel		With Bushing		Tread Color	ALCO Part No.	Price Each
				Bearing Bore (Inches)	Hub Length (Inches)	Bore (Inches)	Length (Inches)			
3	1½	250	Delrin	3/4	1-5/8	3/8	1-7/8	Grey	AL-17357	\$14.95
			Roller	3/4	1-5/8	3/8	1-7/8	Grey	AL-17358	\$14.95
			Delrin	3/4	1-5/8	1/2	2-7/16	Grey	AL-17359	\$12.95
			Roller	3/4	1-5/8	1/2	2-7/16	Grey	AL-17360	\$14.95
4	1½	325	Delrin	3/4	1-5/8	3/8	1-7/8	Grey	AL-17361	\$16.95
			Roller	3/4	1-5/8	3/8	1-7/8	Grey	AL-17362	\$17.95
			Delrin	3/4	1-5/8	1/2	2-7/16	Grey	AL-17363	\$15.95
			Roller	3/4	1-5/8	1/2	2-7/16	Grey	AL-17364	\$16.95
	2	350	Delrin	3/4	2-3/16	1/2	2-7/16	Grey*	AL-17365	\$16.95
			Roller	3/4	2-3/16	1/2	2-7/16	Grey*	AL-17366	\$18.95
Ball			1/2	2-7/16	—	—	Grey	AL-17366B	\$19.95	
5	1½	350	Delrin	3/4	1-5/8	3/8	1-7/8	Grey	AL-17367	\$16.95
			Roller	3/4	1-5/8	3/8	1-7/8	Grey	AL-17368	\$17.95
			Delrin	3/4	1-5/8	1/2	2-7/16	Grey	AL-17369	\$16.95
			Roller	3/4	1-5/8	1/2	2-7/16	Grey	AL-17370	\$17.95
	2	375	Delrin	3/4	2-3/16	1/2	2-7/16	Grey*	AL-17371	\$16.95
			Roller	3/4	2-3/16	1/2	2-7/16	Grey*	AL-17372	\$18.95
			Ball	1/2	2-7/16	—	—	Grey	AL-17372B	\$17.95
			Delrin	3/4	1-5/8	3/8	1-7/8	Grey	AL-17373	\$17.95
6	1½	375	Roller	3/4	1-5/8	3/8	1-7/8	Grey	AL-17374	\$18.95
			Delrin	3/4	1-5/8	1/2	2-7/16	Grey	AL-17375	\$17.95
			Roller	3/4	1-5/8	1/2	2-7/16	Grey	AL-17376	\$18.95
			Delrin	3/4	2-3/16	1/2	2-7/16	Grey*	AL-17377	\$19.95
	2	600	Roller	3/4	2-3/16	1/2	2-7/16	Grey*	AL-17378	\$21.95
			Ball	1/2	2-7/16	—	—	Grey	AL-17378B	\$25.95
			Delrin	3/4	1-5/8	1/2	2-7/16	Grey	AL-17379	\$22.95
			Roller	3/4	1-5/8	1/2	2-7/16	Grey	AL-17380	\$24.95
8	1½	500	Delrin	3/4	1-5/8	1/2	2-7/16	Grey	AL-17379	\$22.95
			Roller	3/4	1-5/8	1/2	2-7/16	Grey	AL-17380	\$24.95
	2	675	Delrin	3/4	2-3/16	1/2	2-7/16	Grey*	AL-17381	\$26.95
			Roller	3/4	2-3/16	1/2	2-7/16	Grey*	AL-17382	\$27.95
			Ball	1/2	2-7/16	—	—	Grey	AL-17382B	\$29.95
10	2½	1000	Delrin	1	3-1/4	3/4	3-1/2	Black	AL-17383	\$49.95
			Roller	1	3-1/4	3/4	3-1/2	Black	AL-17384	\$49.95
12	3	1700	Delrin	1	3-1/4	3/4	3-1/2	Black	AL-17385	\$79.95
			Roller	1	3-1/4	3/4	3-1/2	Black	AL-17386	\$79.95

## Polyolefin Wheels by Colson

Capacity up to 300 lbs Each

**colson**

\*Grey Standard, Black Optional



Wheel Dia (Inches)	Tread Width (Inches)	Load Capacity (lbs)	Bearing Type	Wheel		With Bushing		ALCO Part No.	Price Each
				Bearing Bore (Inches)	Hub Length (Inches)	Bore (Inches)	Length (Inches)		
2	7/8	100	Delrin	5/16	1-1/32	—	—	AL-17557	\$2.34
3	7/8	125	Delrin	7/16	1-1/32	5/16	1-7/64	AL-17560	\$4.95
5	1¼	300	Delrin	7/16	1-1/32	5/16	1-7/64	AL-17566	\$8.95
			Delrin	1/2	1-7/16	3/8	1-1/2	AL-17567	\$9.95
			Ball	3/8	1-1/2	—	—	AL-17568	\$14.95

# Moldon Polyurethane (High Tech) Wheels by Colson

Capacity up to 300 lbs Each



**BUY 11 GET 1 FREE!**



Polyurethane tread bonded to polyolefin core. Tread is precision molded and mechanically locked in, around and through a ribbed extension of the core to prevent debonding. Polyolefin core assures high impact strength and light weight. Standard colors are red tread on grey core. A very attractive, all-purpose wheel. Resistant to most chemicals, solvents, water and acids. Temperature range: -45°F to +180°F. Hardness: 55 (±5) Durometer Shore D scale. Spanner bushing included with wheel.

Wheel Dia. (Inches)	Tread Width (Inches)	Load Capacity (lbs)	Wheel Bearing Type	Without Bushing		With Bushing		ALCO Part No.	Price Each
				Bearing Bore (Inches)	Hub Length (Inches)	Bearing Bore (Inches)	Hub length (Inches)		
2½	1¼	250	Delrin	1/2	1-7/16	3/8	1-1/2	AL-16393	\$15.62
		250	Ball	3/8	1-1/2	-	-	AL-16394	\$15.62
3	7/8	100	Delrin	7/16	1-1/32	5/16	1-7/64	AL-16395	\$6.95
3½	1¼	250	Delrin	1/2	1-7/16	3/8	1-1/2	AL-16396	\$11.95
		250	Ball	3/8	1-1/2	-	-	AL-16397	\$17.95
4	7/8	125	Delrin	7/16	1-1/32	5/16	1-7/64	AL-16398	\$9.95
	1¼	275	Delrin	1/2	1-7/16	3/8	1-1/2	AL-16399	\$14.95
		275	Ball	3/8	1-1/2	-	-	AL-16400	\$19.95
5	7/8	140	Delrin	7/16	1-1/32	5/16	1-7/64	AL-16401	\$11.95
	1¼	300	Delrin	1/2	1-7/16	3/8	1-1/2	AL-16402	\$17.95
		300	Ball	3/8	1-1/2	-	-	AL-16403	\$22.95

# Moldon Polyurethane (High Tech) Wheels by Colson

Capacity up to 1,700 lbs Each



Industrial strength red polyurethane tread bonded to polyolefin core. Polyolefin core features unique "ribbed" design which adds strength for loads subjected to shock and hard impacts. Standard colors are red tread on grey core. Temperature range: -45°F to +180°F. Hardness: 55(±5) Durometer Shore D scale. Not recommended for conditions of continuous operation such as tow-line, etc.

Wheel Dia (Inches)	Tread Width (Inches)	Load Capacity (lbs)	Wheel Bearing Type	Wheel		With Bushing		ALCO Part No.	Price Each
				Bearing Bore (Inches)	Hub Length (Inches)	Bearing Bore (Inches)	Hub Length (Inches)		
3	1½	300	Delrin	3/4	1-5/8	3/8	1-7/8	AL-17387	\$24.21
			Roller	3/4	1-5/8	3/8	1-7/8	AL-17388	\$25.72
			Delrin	3/4	1-5/8	1/2	2-7/16	AL-17389	\$24.95
			Roller	3/4	1-5/8	1/2	2-7/16	AL-17390	\$24.95
4	1½	400	Delrin	3/4	1-5/8	3/8	1-7/8	AL-17391	\$19.95
			Roller	3/4	1-5/8	3/8	1-7/8	AL-17392	\$19.95
			Delrin	3/4	1-5/8	1/2	2-7/16	AL-17393	\$19.95
			Roller	3/4	1-5/8	1/2	2-7/16	AL-17394	\$19.95
	2	600	Delrin	3/4	2-3/16	1/2	2-7/16	AL-17395	\$29.95
			Roller	3/4	2-3/16	1/2	2-7/16	AL-17396	\$29.95
5	1½	500	Delrin	3/4	1-5/8	3/8	1-7/8	AL-17397	\$19.95
			Roller	3/4	1-5/8	3/8	1-7/8	AL-17398	\$21.95
			Delrin	3/4	1-5/8	1/2	2-7/16	AL-17399	\$20.95
			Roller	3/4	1-5/8	1/2	2-7/16	AL-17400	\$22.95
	2	750	Delrin	3/4	2-3/16	1/2	2-7/16	AL-17401	\$20.95
			Roller	3/4	2-3/16	1/2	2-7/16	AL-17402	\$22.95
6	1½	600	Delrin	3/4	1-5/8	3/8	1-7/8	AL-17403	\$21.95
			Roller	3/4	1-5/8	3/8	1-7/8	AL-17404	\$23.95
			Delrin	3/4	1-5/8	1/2	2-7/16	AL-17405	\$23.95
			Roller	3/4	1-5/8	1/2	2-7/16	AL-17406	\$24.95
	2	900	Delrin	3/4	2-3/16	1/2	2-7/16	AL-17407	\$21.95
			Roller	3/4	2-3/16	1/2	2-7/16	AL-17408	\$23.95
8	1½	800	Delrin	3/4	1-5/8	1/2	2-7/16	AL-17409	\$26.95
			Roller	3/4	1-5/8	1/2	2-7/16	AL-17410	\$27.95
	2	1000	Delrin	3/4	2-3/16	1/2	2-7/16	AL-17411	\$31.95
			Roller	3/4	2-3/16	1/2	2-7/16	AL-17412	\$32.95
10	2½	1200	Delrin	1	3-1/4	3/4	3-1/2	AL-17413	\$89.95
			Roller	1	3-1/4	3/4	3-1/2	AL-17414	\$89.95
12	3	1700	Delrin	1	3-1/4	3/4	3-1/2	AL-17415	\$99.95
			Roller	1	3-1/4	3/4	3-1/2	AL-17416	\$99.95

**colson**



# Welded Disc Rubber Tread Wheels

**BUY 11 GET 1 FREE!**



Specify Axle Size	Wheel Dia. (Inches)	Tread Width (Inches)	Wheel Type	Bearing	Load Capacity (lbs)	Wheel		ALCO Part No.	Price Each
						Bearing Bore (Inches)	Hub Length (Inches)		
3-1/2	1-1/4	Grey Rubber	Ball	200	3/8	1-5/8	AL-71938	\$14.95	
		Black Rubber	Ball	200	3/8	1-5/8	AL-71939	\$14.95	
5	1-1/4	Grey Rubber	Ball	200	3/8	1-5/8	AL-40488G	\$16.95	
		Black Rubber	Ball	200	3/8	1-5/8	AL-71942	\$16.95	
6	1-1/4	Grey Rubber	Ball	250	3/4	1-1/2	AL-71943	\$18.95	
		Black Rubber	Ball	250	3/4	1-1/2	AL-71944	\$18.95	

All welded disc rubber tread wheels are of high quality non-marking rubber welded for appearance and N.S.F. approval. Black rubber tire is standard, unless grey is listed. Temperature range -40° to 160°F.



# Welded Disc Polyurethane Tread Wheels



Specify Axle Size	Wheel Dia. (Inches)	Tread Width (Inches)	Wheel Type	Bearing	Load Capacity (lbs)	Wheel		ALCO Part No.	Price Each
						Bearing Bore (Inches)	Hub Length (Inches)		
3-1/2	1-1/4	Blue Tread	Ball	250	3/8	1-5/8	AL-71945	\$14.95	
4	1-1/4	Blue Tread	Ball	275	3/8	1-5/8	AL-71946	\$14.95	
5	1-1/4	Blue Tread	Ball	300	3/8	1-5/8	AL-40512	\$14.95	

This wheel series features a polyurethane tire molded to fit between two steel plated wheel discs. It provides maximum rollability, long life, and greater load capacity than regular rubber. It also resists corrosion, abrasion, damage from oils, grease or solvents. Temperature Range -30°F to 180°F.

# Hi Temp Wheels—Best Buy

Hi Temp wheels handle extreme temperatures even under heavy loads -70° F to 525° F intermittent service



Wheel Dia. (Inches)	Tread Width (Inches)	Capacity Each	Bearing	Wheel		ALCO Part No.	Price Each
				Bearing Bore	Hub Length		
4	1 1/4	300	Plain	3/8"	1-5/8"	AL-57242	\$16.95
5	1 1/4	300	Plain	3/8"	1-5/8"	AL-57243	\$17.95



### Pistol Grease Gun

- ✓ Heavy duty cast iron head
- ✓ Three-way loading
- ✓ Combination filler/bleeder nipple
- ✓ 4-Jaw coupler with ball check
- ✓ Positive grip follower handle



Description	ALCO Part No.	Price Ea.
Pistol Grease Gun	AL-4501	\$34.95
Multipurpose Grease	AL-4502	\$6.95



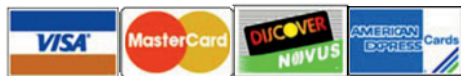
### ALCO Spray Grease For Casters and Wheels

For use on all types of bearings and gears. Sprays on in liquid form and sets up as a permanent grease in 20 minutes. Grease is impervious to water and temperatures up to 400 degrees F.

- ✓ 14 oz can

AL-2014 \$7.95 Ea  
AL-66073 \$69.95 Case/12 Ea

We Accept



# Neoprene High Temperature Wheels by Darcor

**BUY 11 GET 1 FREE!**

**Features**

- ✓ Durometer—Shore 62 "A"
- ✓ Mold-on wheels with a neoprene tread thermally bonded to a glass fiber reinforced nylon core



Neoprene Tread



Neoprene "Super Roll" Tread

Neoprene Wheels Are Chemical Resistant								
Wheel Dia (inches)	Tread Width (inches)	Tread Material	Load Cap/lbs	Wheel Bearing Type	Bore Size	Hub Length	ALCO Part No.	Price Each
2	1	Neoprene	75	Ball	5/16"	1-1/8"	AL-57382	\$8.95
	1	Neoprene	150	Ball	5/16"	1-1/8"	AL-57383	\$8.95
3	1	Neoprene	75	Ball	5/16"	1-1/8"	AL-57385	\$12.95
	1-3/8	Neoprene	200	Ball	3/8"	1-1/2"	AL-57386	\$18.95
	1-3/8	Neoprene	225	Ball	3/8"	1-3/4"	AL-57387	\$18.95
3-1/2	1-3/8	Neoprene	200	Ball	3/8"	1-1/2"	AL-57388	\$20.95
	1	Neoprene	75	Ball	5/16"	1-1/8"	AL-57389	\$16.95
4	1-3/8	Neoprene	225	Ball	3/8"	1-1/2"	AL-57390	\$24.95
	1-3/8	Neoprene	250	Ball	3/8"	1-3/4"	AL-57391	\$24.95
	2	Neoprene	400	Roller	1/2"	2-5/16"	AL-57392	\$33.95
	2	Neoprene	500	Precision	1/2"	2-5/16"	AL-57393	\$44.95
5	1	Neoprene	75	Ball	5/16"	1-1/8"	AL-57394	\$21.95
	1-3/8	Neoprene	250	Ball	3/8"	1-1/2"	AL-57395	\$28.95
	1-3/8	Neoprene	275	Ball	3/8"	1-3/4"	AL-57396	\$28.95
	2	Neoprene	450	Roller	1/2"	2-5/16"	AL-57397	\$41.95
	2	Neoprene	550	Precision	1/2"	2-5/16"	AL-57398	\$51.95
6	1-5/8	Neoprene	500	Roller	1/2"	2-5/16"	AL-57400	\$48.95
	2	Neoprene	600	Precision	1/2"	2-5/16"	AL-57401	\$59.95
8	2	Neoprene	500	Roller	1/2"	2-5/16"	AL-57402	\$72.95
	2	Neoprene	600	Precision	1/2"	2-5/16"	AL-57403	\$84.95
2-1/2	1	Neoprene—Super Roll	75	Ball	5/16"	1-1/8"	AL-57404	\$10.95
	1	Neoprene—Super Roll	150	Ball	5/16"	1-1/8"	AL-57405	\$10.95
	1-3/8	Neoprene—Super Roll	175	Ball	3/8"	1-1/2"	AL-57406	\$16.95
3-1/2	1-3/8	Neoprene—Super Roll	225	Ball	3/8"	1-1/2"	AL-57407	\$19.95
	1-3/8	Neoprene—Super Roll	225	Ball	3/8"	1-1/2"	AL-57408	\$21.95
4	1-3/8	Neoprene—Super Roll	300	Ball	3/8"	1-3/4"	AL-57409	\$21.95
	1-3/8	Neoprene—Super Roll	275	Ball	3/8"	1-1/2"	AL-57410	\$26.95
5	1-3/8	Neoprene—Super Roll	350	Ball	3/8"	1-3/4"	AL-57411	\$26.95
	1-1/2	Neoprene—Super Roll	400	Ball	3/8"	1-3/4"	AL-57412	\$31.95

# Anti-Microbial Wheels by MedCaster

**Features**

- ✓ Plastic Thread Guard
- ✓ Temperature Range: -30°F to +210°F
- Hardness: 85 (±5) Shore A
- ✓ Antimicrobial Tread



Anti-Microbial Rubber						
Wheel Dia (In)	Tread Width (In)	Load Capacity (lbs)	Bearing	Fits Axle Size	ALCO Part No.	Price Each
3	1-1/4	190	Precision Ball	5/16	AL-72260	\$9.95
4	1-1/4	240	Precision Ball	5/16	AL-72261	\$10.95
5	1-1/4	260	Precision Ball	5/16	AL-72262	\$11.95
6	1-1/4	260	Precision Ball	5/16	AL-72263	\$12.95



# Jarvis Advantage Replacement Wheels



**BUY 11 GET 1 FREE!**



## Advantage Medium Duty Wheels

Advantage special modulus tread material offers performance levels that exceed other tread materials in many ways. It offers superior reliability and maneuverability, factors important handling of heavy or bulky loads. It carries large loads while greatly reducing unsightly marking and scuffing of floors. It stands up to virtually all common cleaners and solvents, acids and oils. It is durable through hundreds of washing cycles.

Temperature Range: -40F to 180F  
Hardness: 65 ± 5 SHORE A



## Grey Flat Tread

Wheel Dia. (Inches)	Flat Tread Width (Inches)	Wheel Bearing Type	Hub Width (Inches)	Bore I.D. (Inches)	Load Capacity (lbs)	ALCO Part No.	Price Each
3½	1¼	Ball	1-5/8	3/8	225	AL-57311	\$10.95
		Delrin	1-1/2	1/2	225	AL-57312	\$10.95
4	1¼	Ball	1-5/8	3/8	300	AL-57313	\$11.95
		Delrin	1-1/2	1/2	300	AL-57314	\$11.95
	2	Roller	2-3/8	3/4	350	AL-57325	\$17.95
		Delrin	2-3/8	3/4	350	AL-57326	\$16.95
5	1¼	Ball	1-5/8	3/8	325	AL-57315	\$11.95
		Delrin	1-1/2	1/2	325	AL-57316	\$11.95
	1½	Roller	2	3/4	350	AL-57327	\$17.95
		Delrin	2	3/4	350	AL-57328	\$16.95
	2	Roller	2-3/8	3/4	375	AL-57329	\$24.95
		Delrin	2-3/8	3/4	375	AL-57330	\$23.95
6	1½	Roller	2	3/4	375	AL-57331	\$24.95
		Delrin	2	3/4	375	AL-57332	\$23.95
	2	Roller	2-3/8	3/4	600	AL-57333	\$24.95
		Delrin	2-3/8	3/4	600	AL-57334	\$23.95
8	1½	Roller	2	3/4	500	AL-57335	\$27.95
		Ball	2-1/4	3/4	500	AL-57336	\$29.95
		Delrin	2	3/4	500	AL-57337	\$23.95
	2	Roller	2-3/8	3/4	675	AL-57338	\$34.95
		Delrin	2-3/8	3/4	675	AL-57339	\$33.95

## Grey Round Tread

Wheel Dia. (Inches)	Round Tread Width (Inches)	Wheel Bearing Type	Hub Width (Inches)	Bore Size (Inches)	Load Capacity (lbs)	ALCO Part No.	Price Each
3½	1¼	Ball	1-5/8	3/8	225	AL-57317	\$10.95
		Delrin	1-1/2	1/2	225	AL-57318	\$10.95
4	1¼	Ball	1-5/8	3/8	250	AL-57319	\$11.95
		Delrin	1-1/2	1/2	250	AL-57320	\$11.95
5	1¼	Ball	1-5/8	3/8	250	AL-57321	\$11.95
		Delrin	1-1/2	1/2	250	AL-57322	\$11.95
6	1¼	Ball	1-5/8	3/8	300	AL-57323	\$12.95
		Delrin	1-1/2	1/2	300	AL-57324	\$12.95
	2	Ball	2-3/8	3/4	450	AL-57340	\$17.95
		Roller	2-3/8	3/4	450	AL-71860	\$21.95
		Delrin	2-3/8	3/4	450	AL-57341	\$17.95
8	2	Ball	2-3/8	3/4	500	AL-57342	\$22.95
		Roller	2-3/8	3/4	500	AL-71861	\$24.95
		Delrin	2-3/8	3/4	500	AL-57343	\$18.95



# Wheels by Shepherd

**BUY 11 GET 1 FREE!**



### Grey Rubber—Round Tread

- ✓ Constructed of a special mix of monprene that rejects almost every type of floor debris
- ✓ Soft durometer allows maximum shock absorption and cushions ride to protect your equipment, cargo and floors while reducing noise
- ✓ Resistant to most chemicals and oils
- ✓ Round tread offers better mobility
- ✓ Available with grey tread chemically bonded to marble gray core
- ✓ Nylon bearings standard



Wheel Dia. (Inches)	Tread Width (Inches)	Load Capacity (lbs)	Tire Tread Material	Axle Size	Hub Length	ALCO Part No.	Price Each
3	15/16	120	Grey	1/4"	1.01"	AL-57276	\$3.95
4	1	150	Grey	5/16"	1.18"	AL-57277	\$5.95
5	1	160	Grey	5/16"	1.18"	AL-57278	\$7.95



### Grey Thermoplastic Rubber—Flat Tread

- ✓ Thermoplastic rubber tread offers resistance to oils and chemicals
- ✓ Great alternative to standard rubber wheels
- ✓ Mechanically interlocked tread eliminates separation

Wheel Dia. (Inches)	Tread Width (Inches)	Load Capacity (lbs)	Tire Tread Material	Axle Size	Hub Length	ALCO Part No.	Price Each
2	13/16	80	Grey	1/4"	.900"	AL-57280	\$2.95
2-1/2	13/16	90	Grey	1/4"	.900"	AL-57281	\$3.95
3	13/16	110	Grey	1/4"	1.000"	AL-57282	\$3.95
4	15/16	125	Grey	5/16"	1.15"	AL-57283	\$3.95
5	1	130	Grey	5/16"	1.15"	AL-57284	\$4.95



### Grey Polyurethane Tread

- ✓ High-grade polyurethane tread for extended wear
- ✓ Protects floors and resists oils and chemicals
- ✓ Mechanically interlocked tread eliminates separation

Wheel Dia. (Inches)	Tread Width (Inches)	Load Capacity (lbs)	Tire Tread Material	Axle Size	Hub Length	ALCO Part No.	Price Each
2	13/16	100	Grey	1/4"	.900"	AL-57285	\$1.95
2-1/2	13/16	120	Grey	1/4"	.900"	AL-57286	\$2.95
3	13/16	125	Grey	1/4"	1.000"	AL-57287	\$3.95
4	15/16	150	Grey	5/16"	1.15"	AL-57288	\$4.95
5	1	150	Grey	5/16"	1.15"	AL-57289	\$4.95



### Black Soft Rubber

- ✓ Offers quiet mobility on hard surfaces
- ✓ Combines a cushioned ride with maximum floor protection
- ✓ Nylon bushing for better rollability
- ✓ Non-marking

Wheel Dia. (Inches)	Tread Width (Inches)	Load Capacity (lbs)	Tire Tread Material	Axle Size	Hub Length	ALCO Part No.	Price Each
1-5/8	23/32	70	Black	7/32"	.77"	AL-57290	\$1.95
2	13/16	80	Black	1/4"	.92"	AL-57291	\$1.95
2-1/2	13/16	90	Black	1/4"	.92"	AL-57292	\$2.95
3	13/16	110	Black	1/4"	.99"	AL-57293	\$2.95
4	15/16	125	Black	5/16"	1.15"	AL-57294	\$3.95
5	15/16	130	Black	5/16"	1.15"	AL-57295	\$3.95

**Performa Grey Rubber is Quiet and Non-marking**



# Wheels by Shepherd



**BUY 11 GET 1 FREE!**



### Vipor Wheels

- ✓ High Tech transparent look
- ✓ Constructed of a special Vipor material that is highly resistant to most chemicals and oils
- ✓ Plain bore bearing

Wheel Diameter (Inches)	Tread Width (Inches)	Bearing Type	Load Capacity (lbs)	Tread Type	Hub Length	Axle Hole Dia.	ALCO Part Number	Price Each
3	7/8	Plain	120	Vipor	.99"	1/4"	AL-63971	\$4.95
6	1-1/4	Ball	300	Vipor	1.59"	3/8"	AL-71917	\$11.95



### Precision Bearing (Thermoplastic Rubber)

- ✓ Soft durometer offers quiet mobility
- ✓ Mechanically bonded tread eliminates separation
- ✓ Excellent resistance to oils and chemicals



Wheel Diameter (Inches)	Tread Width (Inches)	Bearing Type	Hub Length	Axle Hole Dia.	Load Capacity (lbs)	ALCO Part Number	Price Each
3	1-1/4	Precision	1-5/8"	3/8"	210	AL-64272	\$5.95
4	1-1/4	Precision	1-5/8"	3/8"	260	AL-64273	\$6.95
5	1-1/4	Precision	1-5/8"	3/8"	280	AL-64274	\$7.95
6	1-1/4	Precision	1-5/8"	3/8"	300	AL-71918	\$11.95



### Ball Bearing (Thermoplastic Rubber)

- ✓ Thermoplastic rubber tread offers resistance to oils and chemicals
- ✓ Soft durometer offers quiet mobility
- ✓ Mechanically bonded tread eliminates separation and is very durable
- ✓ Plastic thread guards standard on 4" and 5" models

Wheel Diameter (Inches)	Tread Width (Inches)	Bearing Type	Hub Length	Axle Hole Dia.	Load Capacity (lbs)	ALCO Part Number	Price Each
3	1-1/4	Ball	1-5/8"	3/8"	165	AL-55558	\$5.95
4	1-1/4	Ball	1-5/8"	3/8"	185	AL-55559	\$6.95
5	1-1/4	Ball	1-5/8"	3/8"	200	AL-55560	\$7.95



### Polyurethane (TPU)

- ✓ Protects floors and resists oils and chemicals
- ✓ Mechanically bonded tread eliminates separation
- ✓ Plastic thread guards standard

Wheel Diameter (Inches)	Tread Width (Inches)	Bearing Type	Hub Length	Axle Hole Dia.	Load Capacity (lbs)	ALCO Part Number	Price Each
3	1-1/4	Ball	1-5/8"	3/8"	185	AL-55561	\$5.95
4	1-1/4	Ball	1-5/8"	3/8"	200	AL-55562	\$6.95
5	1-1/4	Ball	1-5/8"	3/8"	225	AL-55563	\$7.95
6	1-1/4	Precision	1-5/8"	3/8"	300	AL-71919	\$12.95



### Grey Rubber—Round Tread

- ✓ Constructed of a special mix of monprene that rejects almost every type of floor debris
- ✓ Soft durometer allows maximum shock absorption and cushions ride

Wheel Dia. (Inches)	Tread Width (Inches)	Load Capacity (lbs)	Bearing Type	Thread Guard	Axle Size	Hub Length	ALCO Part No.	Price Each
4	1-1/4	250	Precision Ball	Partial	3/8"	1-5/8"	AL-71921	\$7.95
	1-1/4	250	Delrin	None	1/2"	1-1/2"	AL-71922	\$6.95
5	1-1/4	300	Precision Ball	Partial	3/8"	1-5/8"	AL-71923	\$7.95
	1-1/4	300	Delrin	None	1/2"	1-1/2"	AL-71924	\$6.95
6	1-1/4	325	Precision Ball	Partial	3/8"	1-5/8"	AL-71925	\$7.95
	1-1/4	325	Delrin	None	1/2"	1-1/2"	AL-71926	\$7.95

# Rubber Tread Wheel w/Polyolefin Core—Best Buy

Capacity up to 500 lbs Each



**BUY 11 GET 1 FREE!**



AL-52790

Wheel Diameter (Inches)	Tread Width (Inches)	Hub Length (Inches)	Bearing Size (Inches)	Bearing Type	Load Capacity (lbs)	ALCO Part No.	Price Each
3 1/4	1 1/4	1-1/2	3/8	Ball	225	AL-52788	\$7.95
4	1 1/4	1-1/2	3/8	Ball	250	AL-52789	\$9.95
	2	2-3/16	3/4	Roller	300	AL-52791	\$17.85
5	1 1/4	1-1/2	3/8	Ball	250	AL-52790	\$10.95
	2	2-3/16	3/4	Roller	350	AL-52792	\$17.95
6	2	2-3/16	3/4	Roller	410	AL-52793	\$19.95
8	2	2-3/16	3/4	Roller	500	AL-52794	\$20.95

**Grey Rubber is Quiet and Non-marking**

# Rubber Tread Wheel w/Aluminum Center—Best Buy

Capacity up to 500 lbs Each



AL-41361

Wheel Diameter (Inches)	Tread Width (Inches)	Hub Length (Inches)	Specify Bearing Size (Inches)	Bearing Type	Load Capacity (lbs)	Tread Color	ALCO Part No.	Price Each
3 1/2	1 1/4	1-1/2	3/8	Ball	225	Grey	AL-41359	\$8.95
4	1 1/4	1-1/2	3/8	Ball	250	Grey	AL-41360	\$9.95
5	1 1/4	1-1/2	3/8	Ball	250	Grey	AL-41361	\$11.95
6	2	2-3/16	3/4 or 1/2	Roller	410	Black	AL-41362	\$19.95
8	2	2-3/16	3/4 or 1/2	Roller	500	Black	AL-41363	\$25.95

# Polyurethane Tread Wheel w/Plastic Center—Best Buy

Capacity up to 250 lbs



AL-41383

Wheel Diameter (Inches)	Tread Width (Inches)	Hub Length (Inches)	Bearing Size (Inches)	Bearing Type	Load Capacity (lbs)	ALCO Part No.	Price Each
3	1 1/4	1 5/8	3/8	Ball	220	AL-52787	\$7.95
4	1 1/4	1 5/8	5/16	Ball	230	AL-41380	\$8.95
			3/8	Ball	230	AL-41381	\$8.95
5	1 1/4	1 5/8	5/16	Ball	250	AL-41382	\$8.95
			3/8	Ball	250	AL-41383	\$8.95

# Patriot Blue Polyurethane Tread Wheel w/Plastic Center

**Best Buy**

Capacity up to 1200 lbs



82 AL-64983

- ✓ Self lubricating seal precision bearing
- ✓ NSF approved—Maintenance free
- ✓ Patent pending

Wheel Diameter (Inches)	Tread Width (Inches)	Hub Length (Inches)	Bearing Size (Inches)	Bearing Type	Load Capacity (lbs)	ALCO Part No.	Price Each
4	2	2-1/4	1/2	Precision	600	AL-64982	\$12.95
5	2	2-1/4	1/2	Precision	800	AL-64983	\$13.95
6	2	2-1/4	1/2	Precision	1000	AL-64984	\$16.95
8	2	2-1/4	1/2	Precision	1200	AL-64985	\$22.95





# Grey Rubber Wheels—Best Buy



**BUY 11 GET 1 FREE!**

### Features

- ✓ TPE (Thermoplastic Elastomer) tread on plastic core
- ✓ Standard color is grey
- ✓ Soft cushion ride with a non-marking tread
- ✓ Floor protection, annular ball bearing for easy rolling
- ✓ Durometer, 60 ±5 shore A
- ✓ Delrin or ball bearing



5" Flat Wheel  
AL-57423



8" Round Wheel  
AL-57433



Wheel Dia. (Inches)	Tread Width (Inches)	Load Capacity (lbs)	Wheel Bearing Type	Hub Length (Inches)	Bore Size (Inches)	Tread	ALCO Part No.	Price Each	With Delrin Bearing	
									ALCO Part No.	Price Each
3	1 1/4	225	Ball	1-1/2	3/8	Flat	AL-57413	\$5.95	N/A	N/A
			Delrin	1-1/2	3/8	Flat	AL-57414	\$5.95	N/A	N/A
3 1/2	1 1/4	250	Ball	1-1/2	3/8	Flat	AL-57415	\$6.95	N/A	N/A
			Delrin	1-1/2	3/8	Flat	AL-57416	\$6.95	N/A	N/A
4	1 1/4	300	Ball	1-1/2	3/8	Flat	AL-57417	\$7.95	N/A	N/A
			Delrin	1-1/2	3/8	Flat	AL-57418	\$7.95	N/A	N/A
5	1 1/4	325	Ball	1-1/2	3/8	Flat	AL-57423	\$8.95	N/A	N/A
			Delrin	1-1/2	3/8	Flat	AL-57424	\$8.95	N/A	N/A
4	2	700	Roller	2-3/16	1/2	Round	AL-57419	\$14.95	AL-57420	\$14.95
			Roller	2-3/16	1/2	Flat	AL-57421	\$14.95	AL-57422	\$14.95
5	2	800	Roller	2-3/16	1/2	Round	AL-57425	\$14.95	AL-57426	\$14.95
			Roller	2-3/16	1/2	Flat	AL-57427	\$14.95	AL-57428	\$14.95
6	2	800	Roller	2-3/16	1/2	Round	AL-57429	\$16.95	AL-57430	\$16.95
			Roller	2-3/16	1/2	Flat	AL-57431	\$16.95	AL-57432	\$16.95
8	2	850	Roller	2-3/16	1/2	Round	AL-57433	\$20.95	AL-57434	\$20.95
			Roller	2-3/16	1/2	Flat	AL-57435	\$20.95	AL-57436	\$20.95

# Polyurethane Wheels—Best Buy



5" Wheel  
AL-57442

### Features

- ✓ Polyurethane tread on plastic core construction
- ✓ Tread guards available for bearing protection
- ✓ Roller bearing for easy handling of heavy loads
- ✓ Durometer, 95 ±5 shore A
- ✓ Tread mechanically locked on
- ✓ Floor protection, cushioned ride, shock absorbent
- ✓ Ball bearing for easy rolling

Wheel Dia. (Inches)	Tread Width (Inches)	Wheel Bearing Type	Hub Length (Inches)	Bore Size (Inches)	Load Capacity (lbs)	ALCO Part No.	Price Each
3	1 1/4	Ball	1-9/16	3/8	220	AL-57437	\$7.95
3 1/2	1 1/4	Ball	1-5/8	3/8	260	AL-57438	\$7.95
		Delrin	1-5/8	3/8	260	AL-57439	\$7.95
4	1 1/4	Ball	1-5/8	3/8	275	AL-57440	\$8.95
		Delrin	1-5/8	3/8	275	AL-57441	\$8.95
5	1 1/4	Ball	1-5/8	3/8	300	AL-57442	\$8.95
		Delrin	1-5/8	3/8	300	AL-57443	\$8.95
4	2	Delrin	2-3/16	1-3/16	660	AL-57444	\$12.95
		Roller	2-3/16	1/2	660	AL-57445	\$12.95
5	2	Delrin	2-3/16	1-3/16	770	AL-57446	\$13.95
		Roller	2-3/16	1/2	770	AL-57447	\$13.95
6	2	Delrin	2-3/16	1-3/16	900	AL-57448	\$16.95
		Roller	2-3/16	1/2	900	AL-57449	\$16.95
8	2	Delrin	2-3/16	1-3/16	1000	AL-57450	\$25.95
		Roller	2-3/16	1/2	1000	AL-57451	\$25.95




# Caster Replacement Parts

## BUY 11 GET 1 FREE!


### AXLE KITS (Includes Nut)

	Axle Dia. x Length (In)	ALCO Part No.	Price Each
	1/4 x 1-1/2	AL-72295	\$1.95
5/16 x 1-1/2	AL-17689	\$2.95	
5/16 x 1-5/8	AL-17690	\$2.95	
5/16 x 1-7/8	AL-72296	\$1.95	
5/16 x 2	AL-72297	\$1.95	
5/16 x 2-1/8	AL-72298	\$1.95	
3/8 x 2-3/32	AL-17691	\$2.95	
3/8 x 2-3/16	AL-17692	\$2.95	
3/8 x 2-3/32	AL-17693	\$2.95	
3/8 x 2-1/2	AL-17694	\$3.95	
3/8 x 2-1/2	AL-17695	\$3.95	
3/8 x 2-3/4	AL-17696	\$3.95	
3/8 x 2-7/16	AL-72299	\$2.95	
3/8 x 2-5/8	AL-72300	\$2.95	
1/2 x 3-3/8	AL-17699	\$3.95	
1/2 x 3-9/16	AL-17700	\$3.95	
7/16 x 2-13/16	AL-72301	\$3.95	


### SPANNER BUSHINGS

	Spanner Bushings I.D. x O.D. x Length (In)	ALCO Part No.	Price Each
	5/16 x 7/16 x 1-7/64	AL-17736	\$0.95
3/8 x 5/8 x 1-1/2	AL-17738	\$1.95	
3/8 x 5/8 x 1-7/32	AL-17739	\$1.95	
3/8 x 1/2 x 1-1/2	AL-17740	\$1.95	
3/8 x 1/2 x 1-7/8	AL-17741	\$1.95	
5/8 x 1/2 x 1-7/8	AL-17742	\$1.95	
1/2 x 3/4 x 1-7/8	AL-71930	\$1.95	
1/2 x 3/4 x 2-7/16	AL-17744	\$1.95	
5/8 x 3/4 x 2-7/16	AL-17745	\$1.95	
1/2 x 3/4 x 3	AL-17747	\$1.95	


### ROLLER BEARINGS

	Roller Bearing I.D. x O.D. x Length (In)	ALCO Part No.	Price Each
	5/8 x 1-9/16 x 1-1/4	AL-17714	\$5.95
3/4 x 1-3/16 x 1-7/16	AL-17715	\$5.95	
3/4 x 1-3/16 x 1-7/8	AL-17716	\$5.95	
3/4 x 1-3/16 x 2-1/2	AL-17717	\$5.95	

### THRUST WASHERS

	Thrust Washer I.D. x O.D. x Thickness (In)	ALCO Part No.	Price Each
	3/4 x 1-1/2 x 3/16	AL-17752	\$0.95
3/4 x 1-1/2 x 3/16	AL-17754	\$0.95	
3/4 x 1-7/16 x 9/32	AL-71931	\$0.95	
3/4 x 1-1/2 x 3/16	AL-17758	\$0.95	

### RETAINER WASHERS

	Retainer Washer I.D. x O.D. x Thickness (In)	To Be Used w/ Roller Bearing Part No.	ALCO Part No.	Price Each
	21/32 x 1-1/16 x 3/32	AL-17714	AL-17721	\$0.95
3/4 x 1-1/2 x 3/16	AL-17716	AL-17722	\$0.95	
3/4 x 1-1/2 x 7/32	AL-17716	AL-71932	\$0.95	
3/4 x 1-1/2 x 3/16	AL-17717	AL-71933	\$0.95	

**Call For Parts Not Shown**



**ALCO Spray Grease—14 oz**  
 For use on all types of bearings and gears. Sprays on in liquid form and sets up as a permanent grease in 20 minutes. Grease is impervious to water and temperatures up to 400 degrees F.

AL-2014 \$7.95 Each  
 AL-66073 \$69.95 Case/12 Each

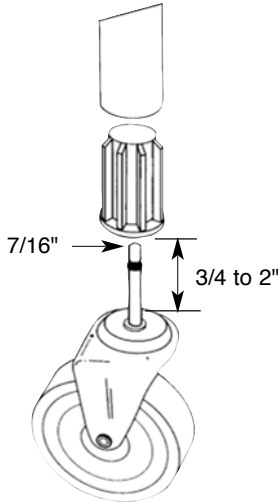
**Save Up To 60%!**

# Caster Sockets



**BUY 11 GET 1 FREE!**

## Indestructible Heavy Duty Caster Sockets



**ALCO RT Sockets** for round or square tubing are constructed of black reinforced thermoplastics which makes them virtually indestructible. Internal grooves allow the caster stem to snap into place with a snug interference fit but allows easy removal for replacement.

For 7/16" Grip Ring Stem					
	Tubing Size	Tubing I.D.	Tubing I.D.	ALCO Part No.	Price Each
	<b>Square Socket</b>				
	3/4" SQ - 16GA	5/8"	.620	AL-49978	\$1.69
	3/4" SQ - 18GA	21/32"	.652	AL-49979	\$1.69
	1.040SQ - .080 WALL	7/8"	.880	AL-49980	\$1.69
	1"SQ - 18GA	59/64"	.902	AL-49981	\$1.69
	1-1/4"SQ - 11GA	1"	1.01	AL-49982	\$1.69
	1-1/4"SQ - 16GA	1-1/8"	1.120	AL-49983	\$1.69
	1-1/4"SQ - 18GA	1-5/32"	1.152	AL-49984	\$1.69
	1-1/2"SQ - 7GA	1-9/64"	1.140	AL-49985	\$1.69
	1-1/2"SQ - 18GA	1-13/32"	1.402	AL-49987	\$1.69
	<b>Round Socket</b>				
	7/8"RD - 18GA	25/32"	.777	AL-49989	\$1.69
	1"RD - 16GA	7/8"	.872	AL-49990	\$1.69
	1-5/16"RD - 11GA	1-5/64"	1.072	AL-49992	\$1.69
	1-1/4"RD - 16GA	1-1/8"	1.120	AL-49993	\$1.69
	1-1/2"RD - 13GA	1-5/16"	1.310	AL-49986	\$1.69
	1-1/2"RD - 16 GA	1-3/8"	1.370	AL-50766	\$1.69
	1-5/8"RD - 16GA	1-1/2"	1.695	AL-49988	\$1.69


Round or Square for 7/16" Grip Ring Stem					
Nylon Model	Size	Fits Rd. I.D. Tube	Fits Sq.I.D. Tube	ALCO Part No.	Price Each
	5/8"	5/8"	13/32"	AL-15035	\$0.99
	11/16"	11/16"	21/32"	AL-15036	\$0.99
	3/4"	3/4"	23/32"	AL-15037	\$0.99
	25/32"	25/32"	47/64"	AL-15038	\$0.99
	13/16"	13/16"	3/4"	AL-15039	\$0.99
	27/32"	27/32"	25/32"	AL-15040	\$0.99
	7/8"	7/8"	27/32"	AL-15041	\$0.99
	15/16"	15/16"	29/32"	AL-15042	\$0.99
	1"	1"	15/16"	AL-15043	\$0.99
	1-1/16"	1-1/16"	1"	AL-15044	\$0.99
	1-1/8"	1-1/8"	1-3/64"	AL-15045	\$0.99
	1-3/16"	1-3/16"	1-7/64"	AL-15046	\$0.99

For 7/16" OD Grip Ring Stem Up To 2" Long  
 "R" Type  
 Plastic Inserts


Plastic Sockets for 5/16" Wood Stem					
Socket	Socket O.D.	Tubing O.D. Gauge	Tubing I.D.	ALCO Part No.	Price
<b>Round Tube Sockets — Pack of 4 Each</b>					
	.514	5/8" 16	33/64"	AL-19229	\$4.95
	.632	3/4" 16	5/8"	AL-15023	\$0.99
	.765	7/8" 16	3/4"	AL-15025	\$4.95
	.890	1" 16	7/8"	AL-19238	\$4.95
	1.001	1-1/16" 20	1"	AL-15027	\$4.95
<b>Square Tube Sockets For (02) Stems</b>					
	.695	3/4" 20	11/16"	AL-15028	\$0.89
	.890	1" 16	7/8"	AL-15029	\$0.89
<b>Socket For Use With No. (04) Stems</b>					
	.514	5/8" 16	1/2"	AL-15030	\$0.89



## Metal Tubing Adapters



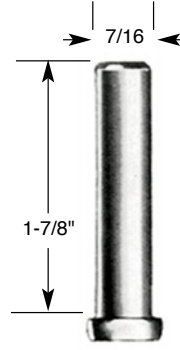
1



2

**Grip Ring Socket.** These zinc plated sockets adapt to the most commonly used sizes of tubular metal furniture.

For 7/16" x 1-7/8" Straight Stem			
Fig.	Tubing Size	ALCO Part No.	Price Each
1	1" (16ga.)	AL-1542RP	\$3.95
2	1" (16ga.)	AL-72000	\$1.95
2	1" (18ga.)	AL-72236	\$1.95



Straight Stem

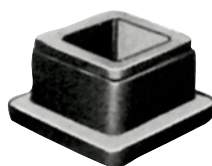


# Floor Protection



**BUY 11 GET 1 FREE!**

Square Insert				
Tube OD	Tube ID	Gauge	ALCO Part No.	Price Each
3/4"	11/16"	16-20	AL-1180S	\$1.25
3/4"	21/32"	18	AL-1183S	\$1.25
3/4"	5/8"	16	AL-1179S	\$1.25
7/8"	25/32"	18	AL-1168S	\$1.25
7/8"	3/4"	16	AL-1284S	\$1.25
1"	29/32"	18	AL-1187S	\$1.25
1"	7/8"	16	AL-1189S	\$1.25
1"	49/64"	10	AL-1188S	\$1.25
1-1/8"	1-1/32"	18	AL-1190S	\$1.25
1-1/8"	1"	16	AL-1194S	\$1.25
1-1/4"	1-5/32"	18	AL-1191S	\$1.25
1-1/4"	1-1/8"	16-20	AL-1213S	\$1.25
1-1/2"	1-13/32"	18-20	AL-1197S	\$1.25
1-1/2"	1-3/8"	16-20	AL-1192S	\$1.25
1-1/2"	1-1/4"	11-14	AL-1279S	\$1.25



Square



Round

Round Insert				
Tube OD	Tube ID	Tubing Gauge	ALCO Part No.	Price Each
3/4"	21/32"	18	AL-1120R	\$1.25
7/8"	3/4"	16	AL-1130R	\$1.25
1"	7/8"	16	AL-1140R	\$1.25
1-1/8"	1-1/32"	18	AL-1160R	\$1.25
1-1/4"	1-1/8"	16	AL-1165R	\$1.25
1-1/2"	1-13/32"	14-20	AL-1175R	\$1.30

Protective Leg Tips					
Cap Type	For Legs OD (In.)	Black		Off-White	
		ALCO Part No.	Price 24/Pk	ALCO Part No.	Price 24/Pk
<b>Rubber</b>					
Round	3/8	N/A	N/A	AL-71822	\$14.95
Round	1/2	AL-71823	\$12.95	AL-71824	\$12.95
Round	5/8	AL-71825	\$10.95	AL-71826	\$10.95
Round	3/4	AL-71827	\$15.95	AL-71828	\$15.95
Round	7/8	AL-71829	\$15.95	AL-71830	\$15.95
Round	1	AL-71831	\$16.95	AL-71832	\$16.95
Round	1-1/8	AL-71833	\$20.95	AL-71834	\$20.95
Round	1-1/4	AL-71835	\$23.95	AL-71836	\$18.95
<b>Plastic</b>					
Round	7/8	AL-71837	\$7.95	AL-71838	\$7.95
Round	1	AL-71839	\$7.95	AL-71840	\$7.95
Square	1	AL-71841	\$16.95	N/A	N/A
Round	1-1/8	N/A	N/A	AL-71842	\$10.95
<b>Plastic Inside Leg Tips</b>					
Angle	3/4	AL-71843	\$10.95	N/A	N/A
Angle	7/8	AL-71844	\$11.95	N/A	N/A



Rubber Round



Plastic Angle



Plastic Square



Plastic Round

Floor Protector Glides							
H	L	W	Dia.	Shape	Pkg. Qty.	ALCO Part No.	Price Per Pack
<b>Self Stick</b>							
3/8			3/4	Circle	8	AL-71815	\$13.95
3/8			1	Circle	8	AL-71816	\$13.95
3/8			2-1/4	Circle	4	AL-71817	\$13.95
3/8	2	2-1/2		Triangle	4	AL-71818	\$13.95
3/8	4-1/2	3-1/2		Triangle	4	AL-71819	\$21.95
3/8	4	3/4		Strips	4	AL-71820	\$13.95
<b>Reusable Foam</b>							
3/8			5	Circle	4	AL-71821	\$38.95



**Plastic Plug Bumper**  
Used on top of rear leg, on folding chairs. Fits 7/8" O.D. x 3/4" I.D. tubing. Tan color.  
**AL-19170 \$1.25 Ea**

**Plastic Cap For 7/8" Round Tubing**  
Used for folding chairs. Tan color.  
**AL-19171 \$1.25 Ea**

**AL-19162**

**Plastic Glide Square Rocker Base**  
13/16" O.D. 23/32" (18 GA.) I.D. takes any angle leg. Used on stack chairs.  
**AL-19162 \$1.25 Ea**  
7/8" O.D. 25/32" (18 GA.) I.D. Clear.  
**AL-19163 \$1.25 Ea**  
3/4" O.D. 21/32" (18 GA.) I.D. Clear.  
**AL-19164 \$1.25 Ea**  
7/8" (16 GA.) I.D. Black  
**AL-19168 \$1.25 Ea**  
7/8" O.D. 25/32" (18 GA.) I.D. Black  
**AL-19169 \$1.25 Ea**





# Metal Caster Sockets & Adapters

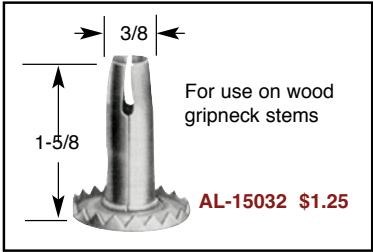
**BUY 11 GET 1 FREE!**



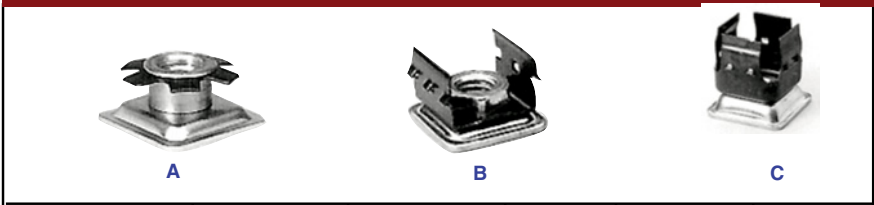
## For 7/16" X 1-3/8" Grip Ring Stem



Description	ALCO Part No.	Price Each
For wood. Bore dimension: 9/16" X 1-1/2"	AL-66RP	\$2.25
For 9/16" I D tubing	AL-10RP	\$1.39
180° side bracket, 2-3/16" wide	AL-32RP	\$2.00
For 90° inside corner	AL-34RP	\$2.00

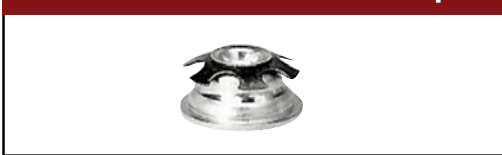


## Square Threaded Metal Adapters



Tube OD	Gauge	Thread	Style	ALCO Part No.	Price Each
3/4"	16-18	1/4-20	B	AL-19126	\$1.95
1"	16-18	3/8-16	C	AL-19132	\$2.25
1"	16-18	1/4-20	C	AL-52796	\$1.95
1"	16-18	5/16-18	C	AL-52797	\$2.25
1-1/8"	16-18	5/16-18	A	AL-19133	\$1.95
1-1/4"	16-18	3/8-16	C	AL-19136	\$2.50

## Round Threaded Metal Adapter



Tube OD	Gauge	Thread	ALCO Part No.	Price Each
1"	16-18	1/4-20	AL-19116	\$1.95

T Nuts		
1/4-20 Thread	AL-19101	\$1.25 Ea
5/16-18 Thread	AL-19102	\$1.25 Ea

# Metal Spring Closures For Closing Tube Ends



ROUND STRAIGHT PRONGS

Tube OD	Finish	ALCO Part No.	Price Each
5/8"	Heat Treated	AL-19180	\$1.25
3/4"	Nickel Plated	AL-243	\$1.25
7/8"	Nickel Plated	AL-244	\$1.25
1"	Nickel Plated	AL-245	\$1.25
1-1/8"	Chrome Plated	AL-19184	\$1.25
1-1/4"	Nickel Plated	AL-19185	\$1.25
1-1/2"	Nickel Plated	AL-19186	\$1.50

## Plastic Snap-On Cap

	1-1/16" O.D. cushioned base	AL-19173	\$1.25 Ea
	1-1/4" dia. base glides.	AL-19174	\$1.25 Ea
	15/16" dia. cushioned glide base.	AL-19177	\$1.25 Ea



# Glides

**BUY 11 GET 1 FREE!**



## Heavy Duty Glides (Nickel Plated Shell) — with Hex on bottom of stud

Base Dia.	Base Material	Thread Size	ALCO Part No.	Price Each
1-3/4"	Non-Skid	1/4-20 x 1"	AL-19080	\$2.15
1-3/8"	PE	5/16"-18 x 2"	AL-15110	\$2.95
1-3/8"	Plastic	5/16-18 x 1"	AL-19081	\$2.00
1-3/8"	Plastic	5/16-18 x 1-1/2"	AL-19084	\$2.50
1-3/8"	Plastic	3/8-16 x 1-1/2"	AL-19087	\$2.50
1-3/4"	Plastic	3/8-16 x 1-7/8"	AL-15055	\$3.50
1-3/8"	Plastic	3/8-16 x 3-1/2"	AL-19090	\$3.50
1-3/4"	Plastic	7/16 x 7/8"	AL-19096**	\$2.95
1-3/8"	Plastic	7/16 x 7/8"	AL-19097	\$2.50
1-3/8"	Non-Skid	7/16 x 7/8"	AL-19098	\$2.50
2-1/2"	Nylon	1/2-13 x 2-1/2"	AL-52795	\$3.95



AL-19087



AL-52795



Friction Ring Stem (FRS\*\*) AL-19096

\*\*FRS=Friction Ring Stem

## Adjustable Swivel Glides

Base Dia.	Stud Size	Style	ALCO Part No.	Price Each
1-1/8"	1/4"-20 x 1/2"	D	AL-19069	\$1.25
1-1/8"	1/4"-20 x 1"	D	AL-19070	\$1.25
1-11/16"	1/4"-20 x 1"	D	AL-19071	\$2.25
1-1/8"	5/16"-18 x 1"	D	AL-19073	\$1.25
1-1/8"	5/16"-18 x 1-1/2"	D	AL-19076	\$1.50
1-1/8"	3/8"-16 x 1-1/2"	D	AL-19079	\$1.50
1-1/4"	1/4"-20 x 1"	D	AL-19108	\$1.95



A With clear threaded insert for 7/16" hole. AL-19058



B Plastic base. Nickel plated steel cover shell AL-19061



C Plastic base. No metal cover. shell. AL-19066

## Adjustable Non-Swivel Glides

Base Dia.	Stud Size	Style	ALCO Part No.	Price Each
1-1/8" White	1/4"-20 x 1/2"	B	AL-19057	\$1.25
1" Clear	1/4"-20 x 3/4"	A	AL-19058	\$1.50
1-1/8" White	1/4"-20 x 3/4"	B	AL-19059	\$1.25
1-1/8" Black	1/4"-20 x 1"	C	AL-19060	\$1.25
1-1/8" White	1/4"-20 x 1"	B	AL-19061	\$1.25
1-1/8" White	5/16"-18 x 1"	B	AL-19063	\$1.25
1-1/8" White	5/16"-18 x 1-1/2"	C	AL-19065	\$1.25
1-1/2" Black	5/16"-18 x 1-1/2"	C	AL-19066	\$1.50
1-1/8" White	1/4"-20 x 1-1/2"	B	AL-19068	\$1.25



D Swivels to 16° angle. Hex Head for easy adjustment. White plastic base. Nickel plated steel cover shell. AL-19070



D All Metal Adjustable Swivel Glide Nickel plated steel base-low silhouette. For angle or straight legs. AL-19108

## Cushioned Adjustable Non-Swivel Glide w/Nickel Plated Steel Base



AL-19042

Stud Size	Base Dia.	ALCO Part No.	Price Each
1/4-20 x 1"	1-1/16"	AL-19037	\$1.25
1/4-20 x 1"	7/8"	AL-19038	\$1.25
1/4-20 x 1-1/2"	1"	AL-15171	\$2.00
1/4-20 x 1/2"	1-1/4"	AL-19040	\$1.95
5/16-18 x 1"	1-1/16"	AL-19041	\$1.25
3/8-16 x 1-1/2"	1-1/2"	AL-15177	\$2.00
3/8-16 x 1"	1-1/4"	AL-19042	\$1.50
5/16-18 x 1"	1-1/16"	AL-19043	\$1.25
5/16-18 x 1-1/2"	1-1/4"	AL-19045	\$1.95

## Non-Skid Adjustable Glide

1-1/8" dia. black base.

1/4-20x 1/2"	AL-52804	\$1.25
1/4-20x 1"	AL-19054	\$1.25
5/16-18 x 1"	AL-52805	\$1.25
3/8-16 x 1"	AL-52806	\$1.95
3/8-16 x 1-1/2"	AL-19056	\$1.50





# Glides

**BUY 11 GET 1 FREE!**

*If Unsure of Exact Dimensions, Please Send Us A Sample!*



**5/8" Sierra Swivel Glide**

For 5/8" outside dia. special clip on the inside of ferrule secures glide to any 5/8" O.D. tubing. Can swivel 32° with base remaining flat on floor. 1-1/4" dia. nickel plated base. 9/16" high ferrule.

**AL-19004 \$1.95 Ea**

Same as AL-19004 above except white nylon base.

**AL-19005 \$1.95 Ea**



**1" Round Cushioned Non-Swivel Glide**

For 1" outside dia. round tubing-7/8" inside dia. 9/16" high ferrule. 1-1/16" dia. nickel plated steel base.

**AL-19050 \$2.25 Ea**



**13/16" Square Cushioned Swivel Glide**

7/8" outside dia. x 3/4" to 25/32" inside dia. (16-18 ga.).

**AL-19025 \$2.25 Ea**



**7/8" Square Cushioned Swivel Glide**

1-1/16" dia. steel base. For 7/8" O.D.-3/4" I.D. SQ. Shock absorbing cushion reduces noise.

**AL-19020 \$2.50 Ea**



**3/4" Low Silhouette Swivel Glide**

For 3/4" outside dia. 9/16" inside dia. 1-1/4" dia. nickel plated steel base.

**AL-19030 \$2.95 Ea**



**1" Square Cushioned Swivel Glide**

1-1/16" dia. steel base. For 1" O.D.-7/8" I.D. SQ. Shock absorbing cushion reduces noise.

**AL-19021 \$1.95 Ea**



**7/8" Round Cushioned Swivel Glide**

For 7/8" outside dia.-3/4" inside dia. 15/16" base.

**AL-19018 \$1.95 Ea**  
**AL-19018A \$2.25 Ea**



**3/4" Square Cushioned Swivel Glide**

1-1/16" dia. steel base. For 3/4" O.D.-5/8" I.D. SQ. Shock absorbing cushion reduces noise.

**AL-19019 \$2.25 Ea**



**13/16" Square Swivel Glide**

For 13/16" sq. outside dia. x 11/16" to 23/32" inside dia. (16-18 ga.) tubing. Clear plastic bumper. 15/16" diameter nylon base.

**AL-19026 \$2.50 Ea**

**Nail-On Cushion Glides and Adjustable Leveling Glides**

- ✓ Protects carpets and hard floors against damage from wood furniture
- ✓ Non-rusting base
- ✓ Nail-On Cushion glides help furniture move smoothly over flooring
- ✓ Adjustable leveling glides can be used on legs with existing sockets 1/4" -20 thread. 1/2" long and include plastic sockets for use with wood furniture without sockets.



Nickel



Nylon

Base Type	Size (In.)	ALCO Part No.	Price Each
<b>Nail-On Cushion Glides</b>			
Nylon	5/8	AL-71848	\$1.25
Nylon	3/4	AL-19147	\$1.25
Nylon	7/8	AL-19146	\$1.25
Nylon	1-1/8	AL-19145	\$1.25
Nylon	1-1/2	AL-71852	\$1.95
Nickel	7/8	AL-15090	\$1.25
Nickel	1-1/16	AL-15091	\$1.25
Nickel	1-1/4	AL-15092	\$1.25
<b>Adjustable Leveling Glides</b>			
Nickel	7/8	AL-71856	\$1.95
Nickel	1-1/16	AL-71857	\$1.95
Nickel	1-1/4	AL-71858	\$1.95





**Automatic Level Glide**  
Hydraulic-type action, adjusts and readjusts automatically whenever furniture is moved. Compression Height 3/4", 1-7/16" Dia. Base. 1/4-20 x 5/16 w/Hex. For tables with a minimum weight of 40 lbs

**AL-19150 \$2.95 Ea**




**Automatic Self-Adjusting Superlevel Table Glides**  
SuperLevel table glides adjust automatically to uneven floor surfaces without manual readjustment each time a table is moved. Uses a table's own weight to eliminate table wobble. Features a double cam-and-spring locked inside a super-tough nylon body.

1/4-20x3/8 **AL-19149 \$5.50 Ea**  
5/16-18x1 w/Hex **AL-19149A \$6.95 Ea**

# Replacement Tips

**BUY 11 GET 1 FREE!**



Packaged 2 per box

### Replacement Tips For Canes

- ✓ Heavy-duty rubber tip is reinforced with metal insert for longer wear
- ✓ Natural rubber materials provide greater stability and safety

Color	Size	ALCO Part No	Price Set of 2 Each
Black	5/8"	AL-63846	\$3.95
Black	3/4"	AL-62519	\$3.95
Grey	3/4"	AL-62520	\$3.95
Black	7/8"	AL-62521	\$3.95



Packaged 4 per box

### Quad Canes Replacement Tips

- ✓ Heavy-duty rubber tip is reinforced with metal insert for longer wear
- ✓ Special tread for skid resistance and secure traction

Color	Size	ALCO Part No	Price Per Set of 4 Each
Black	1/2"	AL-62505	\$4.95
Grey	1/2"	AL-62506	\$4.95
Black	5/8"	AL-62507	\$4.95
Grey	5/8"	AL-62508	\$4.95



Packaged 4 per box

### Utility Tips

- ✓ Heavy-duty rubber tip is reinforced with metal insert for longer wear
- ✓ Fit walkers, commodes and transfer benches

Color	Size	ALCO Part No	Price Per Set of 4 Each
Grey	3/4"	AL-62512	\$5.95
Grey	1"	AL-62516	\$5.95
Grey	1-1/8"	AL-62518	\$5.95

### Premium Crutch Tips

- ✓ Heavy duty stem walls and an expanded pivot cavity provide swivel action and positive return for a non-slip grip
- ✓ Large surface area provides superior tracking
- ✓ Heavy-duty latex-free rubber tip flexes for cushioning and shock absorption
- ✓ Reinforced with metal insert for extended wear



Color	Fits Shaft Size	Base Diameter	Overall Height	ALCO Part No.	Price Per Pair
Tan	7/8"	2"	3"	AL-63490	\$10.95
Grey	7/8"	2"	3"	AL-63491	\$10.95
Tan	3/4"	1-3/4"	2-1/2"	AL-63495	\$4.95
Grey	3/4"	1-3/4"	2-1/2"	AL-63497	\$4.95

### Crutch/Furniture Rubber Tips

Tip Num.	Dia.	Grey		Black		White	
		ALCO Part No.	Price Each	ALCO Part No.	Price Each	ALCO Part No.	Price Each
16	1/2"	AL-387	\$1.00	AL-387B	\$1.00	AL-387W	\$1.00
17	5/8"	AL-388	\$1.00	AL-388B	\$1.00	AL-388W	\$1.00
18	3/4"	AL-392	\$1.00	AL-392B	\$1.00	AL-392W	\$1.00
19	7/8"	AL-384	\$1.00	AL-384B	\$1.00	AL-384W	\$1.00
20	1"	AL-385	\$1.00	AL-385B	\$1.00	AL-385W	\$1.00
21	1-1/8"	AL-386	\$1.00	AL-386B	\$1.00	AL-386W	\$1.00
22	1-1/4"	N/A	N/A	AL-386AB	\$1.00	AL-386AW	\$1.00



### Crutch Rubber Accessory Set

- ✓ Tan
- AL-63481 \$13.95 Set

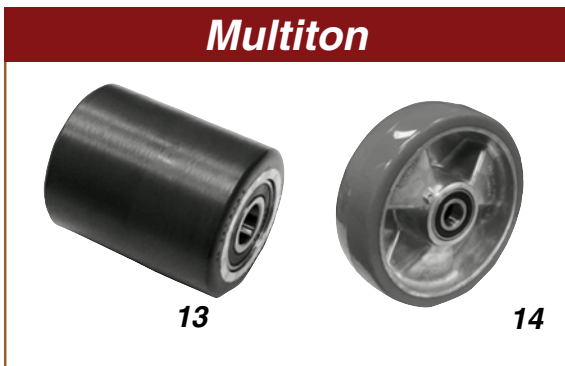
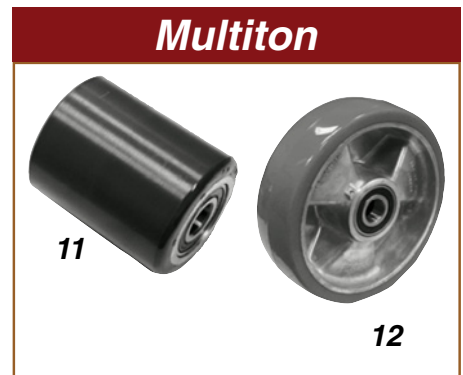
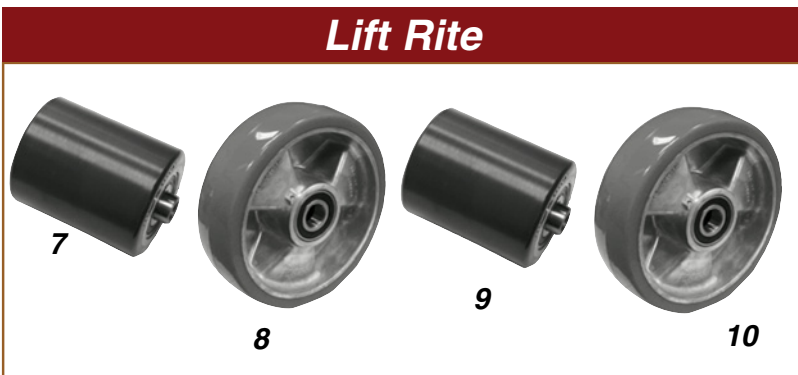
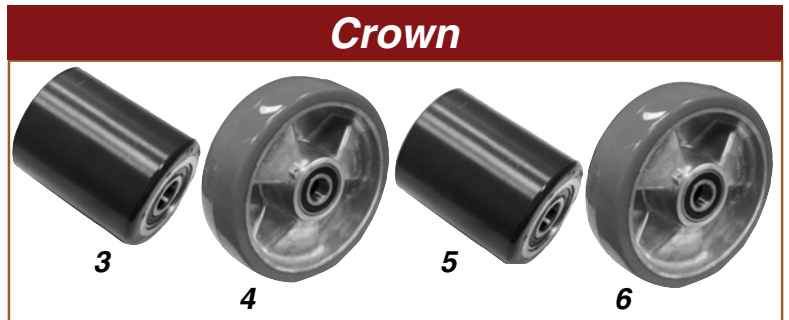
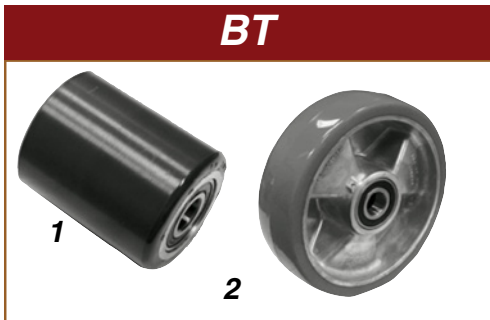
Rubber Tips							
A	B	C	D	Color	ALCO Part No.	Price Each	
38"	11/16"	7/8"	15/16"	Black	AL-15057	\$0.95	
38"	11/16"	7/8"	15/16"	White	AL-15058	\$0.95	
1/2"	13/16"	1"	11/16"	Black	AL-15059	\$0.95	
1/2"	13/16"	1"	11/16"	White	AL-15060	\$0.95	
5/8"	7/8"	1-1/16"	1-1/8"	Black	AL-15061	\$0.95	
5/8"	7/8"	1-1/16"	1-1/8"	White	AL-15062	\$0.95	
3/4"	1-5/16"	1-1/4"	13/16"	Black	AL-15063	\$0.95	
3/4"	1-5/16"	1-1/4"	13/16"	White	AL-15064	\$0.95	
7/8"	1-1/16"	15/16"	13/8"	Black	AL-15065	\$0.95	
7/8"	1-1/16"	15/16"	13/8"	White	AL-15066	\$0.95	
1"	1-1/4"	11/2"	1-7/16"	Black	AL-15067	\$0.95	
1"	1-1/4"	11/2"	1-7/16"	White	AL-15068	\$0.95	
1-1/8"	1-1/4"	15/8"	1-7/16"	Black	AL-15069	\$0.95	
1-1/8"	1-1/4"	15/8"	1-7/16"	White	AL-15070	\$0.95	
1-1/4"	1-13/32"	1-13/16"	1-3/4"	Black	AL-17065	\$1.25	
1-1/4"	1-13/32"	1-13/16"	1-3/4"	White	AL-17066	\$1.25	

Save Up To 60%!



# Pallet Jack Replacement Load & Steer Wheel Assemblies

**BUY 11 GET 1 FREE!**



**CALL FOR  
PARTS NOT  
SHOWN**

**▼ LOW PRICES GUARANTEED! ▼  
WE WILL NOT BE UNDERSOLD!**


Make	Model	Fig.	Wheel Assembly	Description	ALCO Part No.	Price Each
BT	L2000-2300	1	Load	3" x 3-3/4" w/17mm Bearings	AL-64028	\$53.95
		2	Steer	7" x 2" w/20 mm Bearings	AL-64029	\$62.95
Crown	PTH50	3	Load	3" x 3-3/4" w/20mm Bearings	AL-64030	\$48.95
		4	Steer	7" x 2" w/20 mm Bearings	AL-64031	\$71.95
	PTH	5	Load	3-1/4" x 3-7/8" w/20mm Bearings	AL-64032	\$46.95
		6	Steer	8" x 2" w/20mm Bearings	AL-64033	\$67.95
Lift Rite	L-50	7	Load	3" x 3-3/4" w/20mm Bearings	AL-64034	\$59.95
		8	Steer	8" x 2" w/25mm Bearings	AL-64035	\$67.95
	L-55	9	Load	3" x 3-3/4" w/17mm Bearings	AL-64036	\$49.95
		10	Steer	8" x 2" w/25mm Bearings	AL-64037	\$67.95
Multiton	TM	11	Load	3" x 3-3/4" w/20mm Bearings	AL-64038	\$52.95
		12	Steer	8" x 2" w/20mm Bearings	AL-64039	\$68.95
	TM55	13	Load	2.9" x 3-3/4" w/25mm Bearings	AL-64040	\$45.95
		14	Steer	6-7/8" x 2-7/16" w/20mm Bearings	AL-64041	\$39.95



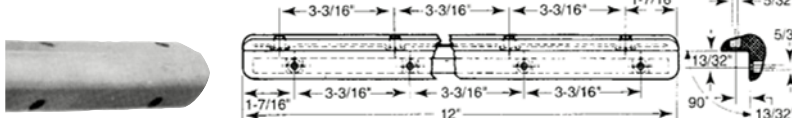
# Grey Non-Marking Bumpers



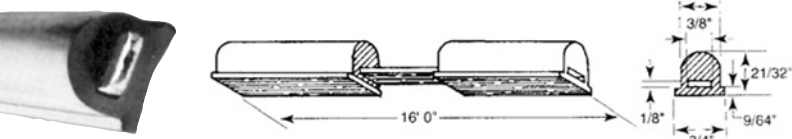
**BUY 11 GET 1 FREE!**



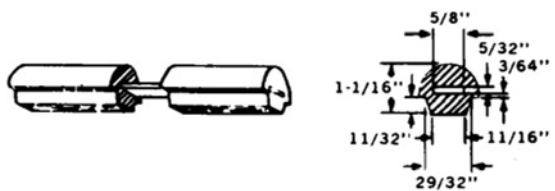
**AL-4280 \$10.95 per foot**  
Maximum lengths 16 ft. for easy installation.  
With Metal Insert  
**AL-4280M \$11.95 per foot**  
16 Ft. Maximum



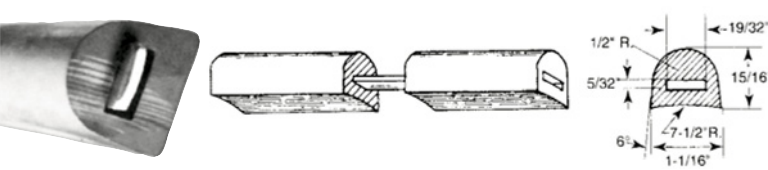
**AL-4281 \$12.95**  
A molded strip corner bumper 12" long, for application to any right angle shape.



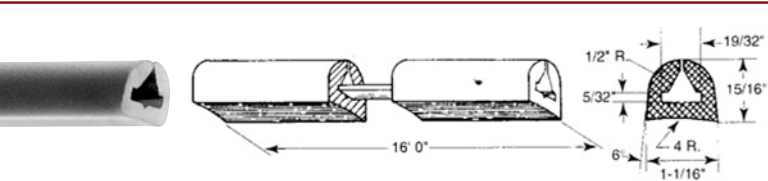
**AL-4282 \$5.95 per foot**  
A small sized strip bumper that is adaptable to many applications.  
With Metal insert  
**AL-4282M \$6.95 per foot**  
16 Ft. Maximum



**AL-4283 \$6.95 per foot**  
Made especially for 1-1/4" Commercial channel iron is used for heavier type equipment where strength is necessary for operation.  
With Metal insert  
**AL-4283M \$9.95 per foot**  
16 Ft. Maximum



**AL-4284 \$5.95 per foot**  
A flat-based rubber strip designed for installation on either metal or wood surfaces. This model is easily applied and does not require a special channel.  
With Metal insert  
**AL-4284M \$5.95 per foot**  
16 Ft. Maximum



**AL-4285 \$4.95 per foot**  
A flat based rubber strip bumper. With split top for easier installation.  
With insert  
**AL-4285M \$5.95 per foot**  
16 Ft. Maximum

## 5" Diameter Rolling Bumper



**5" Rolling Bumper** is a newly designed grey sloping rubber bumper bonded to a zinc plated insert, with removable center bushings. Center bushings available 3/8" to 1-1/8" dia.

Bore Size	ALCO Part No.	Price Each
7/16"	<b>AL-16404</b>	<b>\$10.95</b>
3/8"	<b>AL-16404A</b>	<b>\$10.95</b>
1"	<b>AL-16404B</b>	<b>\$10.95</b>
1-1/8"	<b>AL-16404C</b>	<b>\$10.95</b>

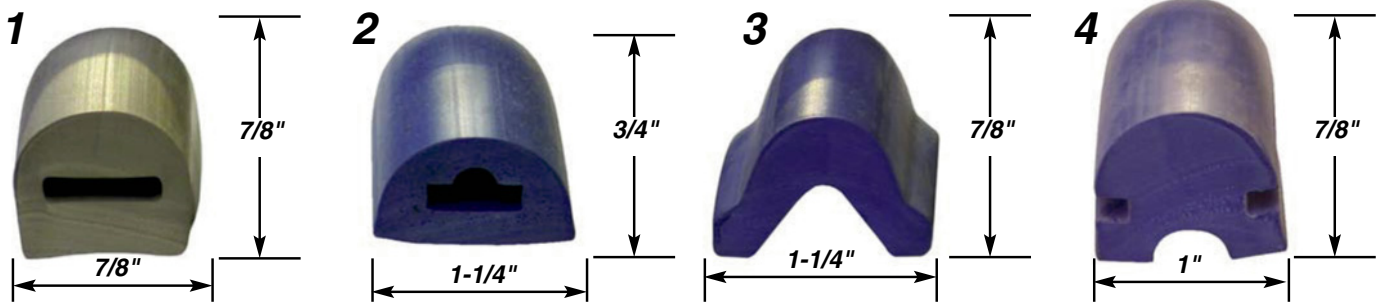
## Grey Corner Bumpers

 <p>For mounting on flat surfaces. 7/8" thickness 1" high x 2-5/8" long from inside corner.</p> <p>Grey <b>AL-16406 \$4.95 each</b> Black <b>AL-16406B \$4.95 each</b></p>	 <p>For mounting on flat surfaces. Ends of legs are tapered, with steel inserts. 1" thick x 1-1/16" high x 3-1/16" long from inside corner.</p> <p>Grey <b>AL-16407 \$7.95 each</b> Black <b>AL-16407B \$7.95 each</b></p>	 <p>For mounting on flat surfaces. Ends of legs may be cut at notched area to make square ends with steel inserts. 7/8" thick x 1" high x 3-1/8" long from inside corner.</p> <p>Grey <b>AL-16408 \$7.95 each</b> Black <b>AL-16408B \$7.95 each</b></p>
---	--	---

# Bumpers: Used on Colson, Midmark, Stryker, Blickman & Ill Carts



**BUY 11 GET 1 FREE!**

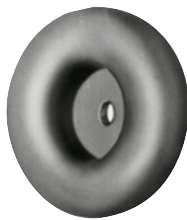


## Wrap Around Bumpers

Fig	Description	ALCO Part No.	Price Per Foot
1	Grey with center slit	AL-71675	\$8.95
N/S	Grey with center slit, with aluminum insert	AL-71676	\$11.95
2	Blue with center slit	AL-71677	\$8.95
N/S	Blue with center slit, with aluminum insert	AL-71678	\$11.95
3	Blue A-Shaped	AL-71679	\$8.95
4	Blue Round with sides cut	AL-71680	\$8.95

**Grey Leg Bumpers** are designed for mounting on equipment with round or square tubing. A simple, concealed nut and bolt arrangement holds the bumper securely in place.

Shape of Tubing	Size of Hole	Thickness			ALCO Part No.	Price Each
		OD	Center	Edge		
Square	1-1/2"	5"	1-1/8"	5/8"	AL-4259	\$10.95
Round	1-1/4"	5"	1-1/8"	5/8"	AL-4261	\$10.95
Round	1-1/2"	5"	1-1/8"	5/8"	AL-4262	\$10.95
Round	1.9" & 2"	5"	1-1/8"	5/8"	AL-4263	\$10.95



Grey End Bumpers

Outside Diameter	Hole Diameter	ALCO Part No.	Price Each
3-1/4"	11/32"	AL-4275	\$3.95
1-3/4"	9/32"	AL-4276	\$1.95

**Grey Corner/Continuous Bumpers** are available in one foot increments with or without steel inserts.

AL-4266 \$12.95 each    AL-4267 \$12.95 foot    AL-4269 \$4.95 each    AL-4270 \$6.95 foot

AL-4272 \$3.95 each    AL-4273 \$4.95 foot

Length Long Side	Short Side	Width	Thickness	Mounting Holes	ALCO Part No.	Price	
							6-3/16"
Specify (16 ft. max.)		1-1/2"	1"	1(16/64") in 3" side	AL-4267	\$ 12.95/ft. (with insert)	
Specify (50 ft. max.)		1-1/2"	1"		AL-4268	\$10.95/ft. (less insert)	
2-5/8"		2-5/8"	1-1/8"	1"	2(13/64") each side	AL-4269	\$4.95
Specify (16 ft. max.)		1-1/8"	1"		AL-4270	\$6.95/ft. (with insert)	
Specify (50 ft. max.)		1-1/8"	1"		AL-4271	\$5.95/ft. (less insert)	
2-1/2"		2-1/2"	3/4"	3/4"	2(1/8") each side	AL-4272	\$3.95
Specify (16 ft. max.)		3/4"	5/8"		AL-4273	\$8.95/ft. (with insert)	
Specify (50 ft. max.)		3/4"	5/8"		AL-4274	\$3.95/ft. (less insert)	



To Reach **ALCO** Phone 800-323-4282 • 630-655-1900  
FAX 800-950-1167 • 630-655-1900

E-mail: [info@alcosales.com](mailto:info@alcosales.com)  
Website: [www.alcosales.com](http://www.alcosales.com)



# Handtrucks, Pallet Trucks & Dollies

**BUY 11 GET 1 FREE!**



- Pallet Truck**
- ✓ Polyurethane load & steering wheels
  - ✓ Adjustable fork connecting rods
  - ✓ Overload bypass
  - ✓ Rubber coated handle
  - ✓ Raised height: 7.25", lowered height: 2.9"
  - ✓ 27" Fork width x 48" length
  - ✓ 5,500 lbs capacity
  - ✓ 2 year pump warranty

**AL-63935 \$409.00**

6" Wide Forks



- Wood Dollies**
- ✓ 4 swivel casters
  - ✓ Seasoned hardwood with flush top bolted construction or Rubber End Cap
  - ✓ 3" hard rubber casters
  - ✓ 900 lbs capacity

Flush Open Deck	Flush Open Deck		Carpeted End Cap	
	ALCO Part No.	Price Each	ALCO Part No.	Price Each
24" x 16"	AL-63936	\$36.00	N/A	N/A
30" x 18"	AL-63937	\$40.00	AL-64681	\$41.00
36" x 24"	AL-63938	\$40.00	AL-64682	\$49.00
Optional tow handle & eye hook	AL-63939	\$23.00	N/A	N/A

- Spartan Economy Aluminum 2-in-1 Trucks**
- ✓ 18" wide aluminum alloy noseplate for large loads
  - ✓ 10" full pneumatic wheel
  - ✓ Non-marking 5" x 1.25" swivel casters
  - ✓ Foot pedal release allows easy conversion from 2-wheel to 4-wheel position
  - ✓ 500 lbs capacity (2 wheel); 1000 lbs capacity (4 wheel)
  - ✓ Dual hand grips

**AL-63964 \$249.00**



- Economy Hand Trucks**
- ✓ 7.5" x 14" nose plate
  - ✓ 16 gauge frame
  - ✓ 10" solid rubber wheels
  - ✓ Economy SR is 21.5"W x 51"H
  - ✓ Jr. Economy SR is 21.5"W x 45.5"H
  - ✓ 500 lbs capacity

Economy SR (51" High)  
**AL-63966 \$89.00**  
 Jr Economy SR (45.5" High)  
**AL-63967 \$89.00**



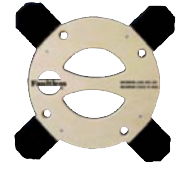
**AL-72213**

Hand Trucks	W x H	Load Capacity (lbs)	Caster	ALCO Part No.	Price Each
Heavy Duty - Flow Back	19-3/4" x 45"	500	8" Mold-On Rubber	AL-72213	\$159.00
Heavy Duty - Flow Back	22" x 45"	500	10" Full Pneumatic	AL-72214	\$129.00
Heavy Duty - Flow Back	20" x 45"	500	10" Semi Pneumatic	AL-72215	\$129.00
Heavy Duty - Single Loop	19-3/4" x 46"	500	8" Mold-On Rubber	AL-72216	\$169.00
Heavy Duty - Single Loop	20" x 53"	500	10" Semi Pneumatic	AL-72217	\$129.00



**AL-72221**

Polyethylene Dollies	L x W x H	Load Capacity (lbs)	Caster	ALCO Part No.	Price Each
Grey Flush Polyethylene w/ Casters	30" x 18" x 7-3/4"	1200	4" Polyolefin	AL-72218	\$59.00
Grey Padded Polyethylene w/ Casters	30" x 18" x 8-3/4"	1200	4" Polyolefin	AL-72219	\$69.00
<b>Wood Dollies - Assembled</b>					
Solid Dolly	30" x 18" x 5-3/8"	900	3" Polyolefin	AL-72220	\$59.00
Solid Dolly	36" x 24" x 5-3/8"	900	3" Polyolefin	AL-72221	\$69.00
Carpet End Dolly	30" x 18" x 5-3/8"	900	3" Polyolefin	AL-72222	\$49.00
Rubber Cap Dolly	30" x 18" x 5-3/8"	900	3" Polyolefin	AL-72223	\$59.00



- Morgan Stacking Dolly**
- ✓ Unique, patented interlocking system
  - ✓ Carpeted legs for non-slip, scuff-free contact
  - ✓ Easy to lift and carry - each dolly weighs 14 lbs
  - ✓ Up to 35 dollies can be stacked in one 40" column

**AL-71872 \$49.00 Ea**

**LOW PRICES GUARANTEED!**  
**WE WILL NOT BE UNDERSOLD!**



# Platform Trucks

**BUY 11 GET 1 FREE!**



AL-56759

Platform Description	L x W	Load Capacity (lbs)	ALCO Part No.	Price Each
Versa/Deck™ w/ 6" Polyolefin Casters (Grey)	24" x 48"	1500	AL-72197	\$279.00
Versa/Deck™ w/ 6" Polyurethane Casters (Grey)	24" x 48"	2700	AL-72198	\$339.00
Versa/Deck™ w/ 8" Mold-On Rubber Casters (Grey)	24" x 48"	2000	AL-72199	\$289.00
Versa/Deck™ w/ 8" Pneumatic Casters (Grey)	24" x 48"	1200	AL-56759	\$359.00
Versa/Deck™ w/ 6" Polyolefin Casters (Grey)	30" x 60"	1500	AL-72200	\$309.00
Versa/Deck™ w/ 6" Polyurethane Casters (Grey)	30" x 60"	2700	AL-72201	\$359.00
Versa/Deck™ w/ 8" Mold-On Rubber Casters (Grey)	30" x 60"	2000	AL-72202	\$309.00
Versa Deck w/ 8" Pneumatic Casters (Grey)	30" x 60"	1200	AL-56760	\$399.00

**Handle Options for Versa/Deck™**

	ALCO Part No.	Price Each
18" Open Style Outside Deck Sway Back Handle (Fits 24" x 48" Deck)	AL-72203	\$39.00
18" Crossbars Style Outside Deck Sway Back Handle (Fits 24" x 48" Deck)	AL-72204	\$49.00
48" Crossbars Style Indeck Straight Handle	AL-72205	\$59.00
24" Open Style Outside Deck Sway Back Handle (Fits 30" x 60" Deck)	AL-72206	\$39.00
24" Crossbars Style Outside Deck Sway Back Handle (Fits 30" x 60" Deck)	AL-72207	\$49.00
60" Crossbars Style Indeck Straight Handle	AL-72208	\$59.00



AL-72209

Platform Trucks – Series 2 Description	L x W	Load Capacity (lbs)	Caster	ALCO Part No.	Price Each
<b>(Wood deck with steel frame)</b>					
Hardwood w/ Steel Angle Frame	24" x 48"	1800	5" Polyolefin	AL-72209	\$239.00
Hardwood w/ Steel Angle Frame	24" x 48"	1800	6" Mold-On Rubber	AL-72210	\$249.00
Hardwood w/ Steel Angle Frame	30" x 60"	2000	6" Polyolefin	AL-72211	\$309.00
Hardwood w/ Steel Angle Frame	30" x 60"	2000	8" Mold-On Rubber	AL-72212	\$349.00

**Heavy-Duty Platform Trucks** – Structural foam platform with tough honeycomb construction supports heavy loads and won't rust, dent or splinter. Removable powder coated finish steel handle has two cross braces to keep materials on deck. Four casters, two swivel. Ships Common Carrier. Black.



AL-61135B

Platform Description	Load Capacity	ALCO Part No.	Price Each
36" x 24"	500 lbs	AL-61135B	\$591.00
36" x 24"	1000 lbs	AL-61136B	\$669.00
48" x 24"	500 lbs	AL-61137B	\$569.00
48" x 24"	1000 lbs	AL-61138B	\$669.00
48" x 24"	2000 lbs	AL-61139B	\$1061.00
60" x 30"	500 lbs	AL-61140B	\$815.00
60" x 30"	1000 lbs	AL-61141B	\$869.00
60" x 30"	2000 lbs	AL-61142B	\$1095.00

**Aluminum & Steel Treadplate Platform Trucks**

- ✓ Slip-resistant diamond pattern surface
- ✓ Corrosion resistant and maintains clean appearance
- ✓ Corner sockets at both ends allow handles (one handle included) to be used on either or both ends of truck
- ✓ Casters must be purchased separately
- ✓ One-push handle included



AL-63955 with AL-63957

Platform size	Aluminum Deck		Steel Deck	
	ALCO Part No.	Price Each	ALCO Part No.	Price Each
24" x 48"	AL-63954	\$389.00	AL-64506	\$149.00
30" x 48"	AL-63955	\$419.00	AL-64507	\$169.00
36" x 60"	AL-63956	\$509.00	AL-64508	\$219.00
<b>Caster Options (2 rigid / 2 swivel per set)</b>				
<b>Moldon Rubber</b>				
6" x 2" (2000 lb. Cap.)	AL-63957	\$189.00 set	AL-64509	\$49.00 set
8" x 2" (2400 lb. Cap.)	AL-63958	\$209.00 set	AL-64510	\$59.00 set
<b>Polyurethane Rubber</b>				
6" x 2" (3000 lb. Cap.)	AL-63959	\$279.00 set	AL-64511	\$29.00 set
8" x 2" (3000 lb. Cap.)	AL-63960	\$339.00 set	AL-64512	\$59.00 set
<b>Additional Push Handles</b>				
24"	AL-63961	\$29.00	AL-64513	\$19.00
30"	AL-63962	\$29.00	AL-64514	\$21.00
36"	AL-63963	\$29.00	AL-64515	\$22.00

**Save  
Up To  
60%!**

# Utility Carts & Platform Trucks

**BUY 11 GET 1 FREE!**

### Utility Cart

- ✓ Side gates flip up or down to a flat-top or box-top cart
- ✓ Dent-resistant, rust-proof and never needs painting
- ✓ 400 lb capacity
- ✓ Shipped UPS/Fedex Ground

Specify when ordering Grey or Beige

Large Cart  
45"L x 24"W x 34-3/4"H  
**AL-56757 \$249.00**

Small Cart  
40"L x 19-1/2"W x 34-3/4"H  
**AL-56758 \$219.00**

**400 lb  
Capacity**



AL-56757

AL-56758

### Plastic Mobile Carts - Grey

- ✓ Industrial strength cart
- ✓ Set of 2 swivel and 2 rigid 5" x 1-1/4" heavy duty casters
- ✓ 550 lb load capacity

**550 lb  
Capacity**

### Overall Dimensions (L x W x H)

34-1/4" x 17-1/2" x 32-1/2"

40" x 26" x 32-1/2"

ALCO Part No.	Price Each
AL-69222	\$119.00
AL-69223	\$159.00



AL-69222



AL-69223

### Convertible Utility Cart

- ✓ Multifunction cart converts from a utility cart to a platform truck in just seconds
- ✓ Recessed top helps retain items on shelf during transport
- ✓ Ergonomic handle designed for comfort
- ✓ Narrow profile easily navigated through doorways, and hallways
- ✓ Extended deck makes loading lower shelf easier
- ✓ Four 5" non-marking 2-locking casters
- ✓ 250 lb capacity for platform truck; 400 lb capacity for utility cart

### Dimensions: 3-Type

Utility: 45.2"L x 23.8" W x 34.4"H  
Platform: 45.2"L x 23.8"W x 43.8"H  
Storage: 48.8"L x 13.8"W x 10.9"H

**AL-70407 \$559.00**

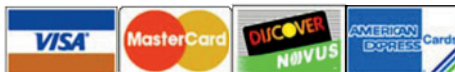


Shown As Platform Truck



Folds Flat For Storage

**We Accept**



**LOW PRICES GUARANTEED!**

**WE WILL NOT BE UNDERSOLD!**

# Quick Find Index

	Page #		Page #		Page #
<b>Adapters</b> .....	85, 87	Steinco .....	17	<b>PVC Caster Plugs</b> .....	67
<b>Axle Kits</b> .....	84	Stretcher.....	2-5	<b>Roller Bearings</b> .....	84
<b>Best Buy</b>		Stryker.....	5, 7	<b>Rubbermaid Casters</b> .....	69
Cart Washable .....	64-65	Swivel Lock .....	6-9, 12-15, 17-25, .....28, 37, 41, 44-47, 51-52, 54, .....57-58, 60, 63, 66-68	<b>Shepherd</b>	
Casters.....	38-39, 52-53, 56, 64-65	Tente.....	2-17, 19-21, 25, 63, 65	Casters .....	24-33, 37, 58-60
Wheels .....	77, 82-83	Total Lock .....	6-9, 12-15, 17-25, 28 .....37, 41, 44-47, 51-52, 54, 57-58 .....60, 63, 66-68	MRI.....	27
<b>Borg Warner Bed Casters</b> .....	7, 18	Twin Wheel .....	11, 19,25-28, 66-68	Wheels .....	80-81
<b>Bumpers</b> .....	92-93	Ultra Sound/X-Ray .....	6	<b>Sockets</b> .....	85
<b>Cart Washable Casters</b> .....	62-65	Wagner.....	57	<b>Spanner Bushings</b> .....	84
<b>Casters</b>		<b>Colson</b>		<b>Stainless Steel</b> .....	22-23, 62-65
Adel .....	7	Expandable Stem.....	36	<b>Steinco</b>	
Air Shields .....	6	Heavy Duty .....	54-55	Casters .....	17
Albion .....	22-23	Light Duty.....	34-36	<b>Stretcher</b>	
Amedco/Borg Warner.....	7, 18	Medium Duty.....	44-51	Casters .....	2-5
Antimicrobial.....	22-23	Square Stem .....	36	Hill-Rom .....	2-7
Ball .....	30-31	Wheels .....	74-76	Midmark/Hausted.....	2-4, 7, 10
Bed.....	7-18	<b>Crutch Tips</b> .....	90	Stryker.....	5, 7
Best Buy ...	38-39, 52-53, 56, 64-65	<b>Darcor</b>		Wheels .....	5, 72
Broda.....	6	Casters.....	24,62	<b>Stryker</b> .....	5, 7
Burdick .....	6	Wheels .....	78	<b>Tente</b>	
Care Products .....	66	<b>Darnell Bumpers</b> .....	92	Casters.....	2-17, 19-21, 25, 63-65
Cart Washable .....	62-65	<b>Dollies</b> .....	94	Institutional.....	19-21
Chair (Office).....	24-27	<b>Floor Protection</b> .....	86	Wheels .....	5, 16, 72-73
Colson .....	34-36, 44-51,54-55	<b>Glides</b> .....	88-89	<b>Thrust &amp; Retainer Washers</b> .....	84
Crib.....	17-18	<b>Grease</b> .....	77, 84	<b>Tips</b> .....	90
Darcor .....	24, 62	<b>Handtrucks</b> .....	94	<b>Total Lock Casters</b> .....	6-9, 12-15 .....17-25, 28, 37, 41, 44-47, .....51-52, 54, 57-58, 60, 63, 66-68
Expandable Stem.....	20, 36,51,59	<b>Hausted APC Chair Casters</b> .....	11	<b>Trucks</b>	
Hausted APC Chair .....	11	<b>Healthline PVC Casters</b> .....	68	Hand.....	94
Healthline .....	68	<b>Hill-Rom</b>		Pallet .....	94
Heavy Duty .....	54-57	Bed Casters .....	6-17	Platform.....	95-96
Hill-Rom .....	2-17	Central Locking.....	2-4, 9-11	<b>Twin Wheel Casters</b> .....	11,19, .....25-28, 66-68
High Temperature .....	44-46, 62-65	Stretcher .....	2-5, 7, 10-11	<b>Utility Carts</b> .....	96
I.V. Pole.....	24-25	Wheels.....	5, 16, 72-73	<b>Wagner</b> .....	57
IPU.....	67	<b>High Temperature</b>		<b>Wheels</b>	
Jarvis.....	40-43	Casters .....	44-46, 62-65	Antimicrobial.....	78
Joerns.....	7	Wheels .....	77-79	Balloon .....	71
KCI .....	7	<b>I.V. Pole</b> .....	24-25	Best Buy.....	77, 82-83
Lakeside .....	70	<b>IPU</b> .....	67	Colson.....	74-76
Light Duty .....	34-40	<b>Jarvis</b>		Darcor.....	78
MedCaster.....	18, 24, 28	Casters.....	40-43	Handtruck .....	71
Medication/Crash Cart .....	6, 63	Wheels .....	70-79	Hill-Rom .....	5, 16, 72-73
Medium Duty .....	46-53	<b>Joerns Bed</b> .....	7	Hi-Temperature .....	77-79
MJM.....	66	<b>Lakeside</b> .....	70	Jarvis.....	77, 79
MRI.....	27	<b>Metro Wire</b> .....	18, 39, 43, 46	MedCaster.....	16, 72, 78
Pneumatic .....	61	<b>Midmark</b> .....	2-4, 7, 10	Pallet Jack Load & Steer.....	91
PVC.....	66-68	<b>MJM PVC</b> .....	66	Pneumatic .....	61
Recliners .....	6	<b>Pallet Truck</b> .....	94	Shepherd.....	80-81
Replacement Parts.....	84	<b>Platform Truck</b> .....	95-96	Stretcher.....	5, 72
Rubbermaid.....	69	<b>Pneumatic Casters</b> .....	61	Stryker.....	5, 7
Shepherd .....	24-33,37,58-60			Tente .....	5, 16, 72-73
Simmons .....	7				
Square Stem .....	20,36,43,47-48				
Stainless Steel.....	22-23, 62-65				

**For All Caster Replacements Call ALCO!**

# ALCO

Sales & Service Co.  
6851 High Grove Blvd  
Burr Ridge, IL 60527  
Ph. (800) 323-4282  
Fax (800) 950-1167  
www.alcosales.com  
info@alcosales.com

## Hours

Monday thru Friday  
8:00 a.m. thru 4:30 p.m.  
Central Time

©Copyright 2010  
ALCO Sales & Service Co.  
Printed in U.S.A.

PRSRST STD  
U.S. POSTAGE  
PAID  
ALCO SALES &  
SERVICE CO.

- Administrator
- Bio-Med or Clinical Engineering
- Central Supply
- Emergency Room
- Kitchen
- Maintenance/Engineering
- Nursing Dept. Director
- Patient Transportation
- Purchasing Dept.
- Receiving
- Risk Management
- Supply Product Distribution

## Caster Catalog #C6

Attn: Maintenance/Engineering Dept or Caster Repair Shop  
Please Forward To Proper Person

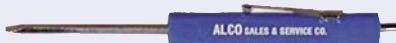
PRICES AND SPECIFICATIONS SUBJECT TO CHANGE WITHOUT NOTIFICATION — PRICES BASED ON U.S. CURRENCY — PLUS FREIGHT OR FREE PICK-UP AT OUR BURR RIDGE, IL LOCATION

## Free Gifts From ALCO (Just Ask)

### \$50 PURCHASE (CHOOSE ONE)



AL-69328F  
6" Magnetic Level



AL-27500F  
Reversible  
Screwdriver

**\$4.95  
Value**



AL-71283F  
Large Snap  
Blade Cutter

### \$100 PURCHASE (CHOOSE ONE)



AL-61896F  
Golf Balls



AL-2232F  
Pen Light



**\$5.95  
Value**

AL-55461F  
Dual Head  
Stethoscope

### \$200 PURCHASE (CHOOSE ONE)



AL-52326F  
Spill-Proof Mug



AL-71285F  
Pedometer/  
Radio

**\$6.95  
Value**



AL-71284F  
Multi-Function  
Pliers

### \$300 PURCHASE (CHOOSE ONE)



AL-56873F  
Hat



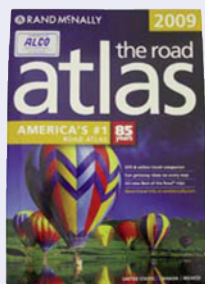
AL-61897F  
T-Shirt

**\$9.95  
Value**



AL-71286F  
Lunch Box

### \$500 PURCHASE (CHOOSE ONE)



AL-49061F  
Road Atlas



AL-52327F  
4-Size  
Screwdriver

**\$11.95  
Value**



AL-71287F  
Tire Gauge

### \$1000 PURCHASE (CHOOSE ONE)



AL-61893F  
Tape Measure



AL-2233F  
Caliper

**\$16.95  
Value**



AL-71288F  
LED Flexlight