



T. WHITTINGHAM & CO. LTD.  
Account Book  
MANUFACTURERS  
PRINTERS & Stationers  
Mercantile Stationers  
85, BUCKLERSBURY,  
Queen Victoria Street, E.C.  
WORKS,  
10, 11, 12, LITTLE TRINITY LANE, MANSION HOUSE STATION.  
When repeating the order for this book it will  
only be necessary to quote this. N° 54766



## About this publication

Reference	NGA27/1/1/11
Title	Picture Stock Book
Date	1909-1919

### Description

A volume containing the stock numbers of pictures purchased and sold by Thos. Agnew & Sons. Transferred stock numbers 8933-2918; new stock numbers 2919-5437.

There is also an envelope stuck to the back cover, containing a number of handwritten and typed letters, recording additional details about some of the pictures; also, a note concerning a portrait by John Opie, and a photocopy of a letter written by Sir Henry Raeburn.

This material is licensed for non-commercial use under a [Creative Commons agreement](#) and has been provided by The National Gallery, London where originals may be consulted.

Full details on how to use this stock book can be found [here](#).



BA/305

81

NGA27/1/1/11



8933	1899	May 6	Landscape	Penniman Hill	512 + 882	58	Gooden	Gooden	512 + 882	58	Gooden	Gooden	012345678	Christie	June 7. 18	756	901
8944			do	Evening Scene in the Highlands	28 + 36		Gooden	Gooden	28 + 36		Gooden	Gooden	012	Leggatt	Sept 19. 12		901
8994		June 2	Rembrandt	Jewish Bride.			Buffa D.	Buffa D.			Buffa D.	Buffa D.	012345678				901
9028		16	Boyton	Palais de Normandie. 1857.	19 + 28		Obach D.	Obach D.	19 + 28		Obach D.	Obach D.		L. A. Tamber	Oct 15. 09		901
9133		Nov 16 1900	Opie	St. Gregory	50 + 40	77	Robinson	Robinson	50 + 40	77	Robinson	Robinson	012	J. Simpson Morgan	June 19. 12	467	10
9321		April 18	Cecil Lawson	Chelsea Embarkment.			Gooden	Gooden			Gooden	Gooden	0123	Christie	Apr 5. 13		901
9546		Nov 5 1901	Abbey	Fair is my Love to	24 + 36		Ipsa	Ipsa	24 + 36		Ipsa	Ipsa	012345678	London	Nov 24. 11	200	901
9698		Jan 30	Murillo	Angels Weeping			Wicket	Wicket			Wicket	Wicket		Ham	July 30. 09	4080	901
9699			Venician School.	Descent from the Cross.	122 + 85		Gooden	Gooden	122 + 85		Gooden	Gooden	012345678	B. Fairfax Murray	Jan 25. 11	650	901
9723		July 20	Christman	The Evening Hour.			Ipsa	Ipsa			Ipsa	Ipsa		Wallis	May 30. 11	65	901
9786		March 25	Leader	Our South Coast. includ Copy.	43 + 71		Ipsa	Ipsa	43 + 71		Ipsa	Ipsa		Sir Jeremiah Colman Bart	May 12. 10	650	901
18		July 8	Maas	The Mathematicians.			A del	A del			A del	A del		A. H. Lee	May 22. 11	7250	901
119		Nov 18 1902	Teniers	Anticler.			Von Willer	Von Willer			Von Willer	Von Willer		Alfred du Rotshchild	May 31. 11	2900	901
240		Jan 15	Cunyp	Golden Afternoon with Cow Sheep + Figures.			Christie	Christie			Christie	Christie		Jugo Helbing	July 5. 11	1600	901
241			Ruydael	Landscape with Cottages trees + Various Figures			do	do			do	do		Bened Puffer	Dec 30. 11	3750	901
262		July 8	Van der Heyden	View of a Chateau upon a Hill.			A. Westraemer	A. Westraemer			A. Westraemer	A. Westraemer		Christie	June 1. 11	203	19
263			do	View of a Church and Towers.			do	do			do	do		F. Kleinberger	April 11. 10	700	901
378		Apr 11	Stott	Golden Autumn.			Ipsa	Ipsa			Ipsa	Ipsa		do	do		901
431		26	Leader	On the Cornway.			90	Christie			90	Christie		Miss Alexander	Sept 15. 10	110	901
														012345678	Apr 1. 13	50	901



Year	Date	Artist	Description	Dimensions	Medium	Notes	Price	Other
1902	June 14	Woustermans	Landscape with hawking party. Signed	107	Christies R			
	Nov 20	Barkhuyde	Haarlem.	20 1/2 x 24 1/2	A. H. Battersy			
1903	July 25	Lavis	Apple Blossom Picardy. include Copy.	17 1/2 x 31	Spoc G			
	March 7	Cooper	Five Sheep in a Meadow.	101	Christies F			
	April 28	Colis	Mrs Hardy	30 x 25	Dyes Sons			
	May 2	Rosa Bonheur	A Foraging Party.	97 x 69	38 Christies F			
	" 15	Van Os	Birds Nest and Flowers	16 1/2 x 12 1/2	J. H. Ward			
	" 23	Lameret	Strolling Musicians	28 x 34	37 Christies Vails R			
	" 25	Hondecoeter	Crested Geese with floating feathers.	58 1/2 x 72	A. F. Walter per J. H. Ward R			
	" 28	Watts	Trifles light as Air.	41 1/2 x 21 1/2	Spoc F			
	June 5	Mosimier	Two Officers discussing a Plan	29 x 24 1/2	Bonned Valadon 9846			
	"	Malanda	Interior of Stable: men playing Cards.	29 x 19 1/2	W. Pannain F			
	" 17	Flemish	Virgin + Child with St. Joseph.	11 x 7 1/2	Canon Keens			
	" 18	Northolt	Part of Paris. (4)		Mrs Goodhart F			
	July 3	Cooper	Cattle Sheep + Goat in a Stream	15 1/2 x 21	W. Pannain			
	" 17	W. Darius Adams	Martin + Minnie.	49 1/2 x 39	Mrs Abbey			
	Sept 1	Luini	Daughter of Herodias receiving the head of St. John the Baptist.	25 x 30 panel	Herbards 1/2 profit C.F.M. Coth			
	Oct 16	Paynter	The Bathing Place: a White Naiad in a suppley stream. include Copy.	32 x 24	Spoc F			
	" 24	Dilsoe	Lucia. include Copy.	14 x 10	Spoc			

Initials	Medium	Notes	Date	Price	Other
atc	Ln	Jugo Jelbing	Dec 10. 10	M 4000	
iee	Ln	012 Charles Bonner	June 15. 12		
ame	Ln	0123 Graham Clark	May 6. 13	150	
nee	Ln	Capes Linn + Fitch	Dec 22. 10	25 18	
me	Ln	Christie Munson + Woods	May 13. 11	27	
me	Ln	0123 Arthur Tooth + Sons	Nov 26. 11		
mee	Ln	W. Lockett Alfred	Jan 17. 11	20	
and	Ln	C. Fairfax Murray	Jan 17. 11	1850	
mtee	Ln	Jenni Finch	Jan 20. 10	1500	
ree	Ln	0123 Robert Hamilton + Woods	Nov 24. 17	281	
kk	Ln	Duncan Barb.	Jan 29. 10	28	
cee	Ln	G. P. Wall	May 18. 11	325	
ie	Ln	Jugo Jelbing	Dec 10. 10	M 1500	
me	Ln	C. Roman Williams	Jan 17. 11	5	
mti	Ln	Robert Lewis	March 18. 11	170	
mee	Ln	0123 Christie Munson + Woods	April 3. 13	5 15 6	
nee	Ln	C. Fairfax Murray	Jan 17. 11	1600	
yee	Ln	012345678910111213141516171819202122232425262728293031323334353637383940414243444546474849505152535455565758596061626364656667686970717273747576777879808182838485868788899091929394959697989900	May 19. 16	400	
ame	Ln	012345678910111213141516171819202122232425262728293031323334353637383940414243444546474849505152535455565758596061626364656667686970717273747576777879808182838485868788899091929394959697989900	June 7. 15	24 18	



1041	1903	Nov 9	Janssen	Lady Falkland. Coll. Captain Allwyn, Amersfort, Holland.	32 1/2 x 27	J. H. Ward F
1050	"	12	J. Moore	Crossing the Bar.	34 x 64	J. Roberts ca F
1052	"	17	Woods	Jucca Sellers. <i>includ copyr</i>	21 x 15	J. Poc F
1128	1904	July 3	Chaff	Portrait of a Princess of Saxony, in grey dress trimmed with fur, lace cap.	36 x 28	117 Christies R
1252	"	Apr 22	D. Ostade	Landscape with Horseman at an Inn.	42 x 60	Maurice Kann 9687 F
1406	"	Nov 14	Cooper	Ship in Landscape	20 x 24	J. J. Smith R F
1424	"	Dec 13	Gainsborough	Mr Graham.	15 1/2 x 12	J. Orrok 498 F
1456	"	31	Turner	Off Calais.	21 x 29	J. Roberts 1236
1469	1905.	Jan 25	Constable	Sketchs.	15 1/2 x 22	J. H. Ward
1473	"	Feb 4	J. Crome	Landscape with Windmill, boats & figures.	19 x 15	Vicars B.P. G F
1478	"	9	John Wilson	View of Port.	24 x 36	E. G. Raphael ca
1494	"	25	Reynolds	Lady Ennall.	30 x 25	do 1399 ca
1500	"	Mar 6	Constable	Landscape + River, man fishing.	15 x 20	Beers Forbes
1509	"	"	do	Autumn: Road to the Farm.	12 x 16 1/2	do
1518	"	"	Crome	Island Canal, Bruges.	21 1/2 x 32	do R
1592	"	May 20	Woods	A Jucca Seller Venice	13 x 9 1/2 panel	84 Christies Jutta F
1610	"	27	Leadon	On the Leugny at Bethus-y. Coed.	12 1/2 x 16 1/2	135 Christies F
1615	"	June 3	Hogarth	An Assembly at Wanstead House <i>La Salutation au end of Park</i>	25 x 29 1/2	23 do Sudamouth G
1673	"	July 6	Le Brun	Comtesse de Savoie, Princess de Piolence <i>Collection Comtesse de Comis.</i>	31 1/2 x 24 1/2	C. de Munitich FK

<del>ace</del>	Ln	B	nee	12 Freiherr Von Janna	Feb 21. 12	M 12000	—	db
<del>u e l</del>			ma i					
<del>oee</del>	Ln		kee	Christie Manson + Woods	Mar 22. 11	105		Pa
<del>v u a</del>			u e n					
<del>ule</del>	Ln		aic	W. Mitchell Goto	Feb 20. 14	100		Pa 23
am	Ln	B		B. Schullie	Sept 23. 09	M 3600	—	B.
<del>c ce</del>								
<del>dee</del>	Ln	B	mice	L. G. Gunk	Apr 29. 12			db
<del>o ee</del>			k me k					
<del>ee</del>	Ln	m	mee	P. Hawthth	Feb 14. 14	50		Pa 32
<del>e l</del>			c y					
<del>um</del>				Jenny Reinhardt	Aug 27. 09	500		P.
tee	Ln	P		Christie Manson + Woods	Mar 22. 11	442		Pa
<del>ci</del>								
le	Ln		ie	P. Hon. A. J. Balfour	Sept 28. 09	242		Ln
cle	Ln			G. P. Wall	Feb 23. 11	300		Pa
me	Ln	m	cie	Capeo Dunn + Fisher	Dec 22. 10	2	9	Pa
<del>l</del>			k my i					
<del>tl</del>	Ln	m	ti	Liggatt B.P.	Jan 23. 11	250		Pa
ice	Ln		yee	Cecil Dawson	Dec 15. 09	400		m
mie	Ln	m	eye	Edith Gallens	July 2. 12			Pa
<del>ee</del>	Ln		mme	W. G. A. Alfred W. G. A. Alfred (2)	Sept. 15	22 10		Pa 32
<del>me</del>	Ln		cye	W. G. A. Alfred (3)	"	22 10		Pa 32
<del>o ee</del>			k me.					
<del>ai l</del>	Ln	m	my i	C. Maland Alfred	Jan 1. 10	50		Pa
<del>m ce</del>			c me.	Jenny Dialin	Aug 24. 09	85		m
li ca	Ln	m		John T. McEadens	Sept 5. 10			Pa
<del>c co m</del>								
<del>uit ce</del>	Ln	m	ayyt me	W. G. A. Alfred + Simpson	Jan 14. 13	50.000	—	Pa
<del>c m v</del>			m e r					
<del>uoe</del>	Ln	P	akee					Pa
<del>ee</del>			me ik					



1684	July 8	1905	Reynolds	James Bourdieu, banker of City of London.	50 + 40	114 Christie	R G
1711	" 28		Kauffman	Mrs Dayell		Mrs Styan	G R F
1719	Sept 26		Charles Conder	River Nymphe. includ Copy <sup>r</sup>	36 + 28	Dpo	G
1720	"		do	La Belle Antonio. do		Dpo	
1724	Oct 28		J. Moore	Off. Chubony		G. S. Seagrove	F
1738	Nov 8		B. A. Walton	The Farm. includ Copy <sup>r</sup>	34 7/8 + 28 7/8	Dpo	
1747	" 22		W. Strong	Supper Time. do		Dpo	
1769	Dec 19	1906	Holland	Genoa.	27 1/2 + 36 1/2	W. Linnain	G F
1774	Jan 3		William Ricketts	The Bivouac. includ Copy <sup>r</sup>	36 + 28	Dpo	G
1780	" 10		Reynolds	Lady Cardigan	50 + 40	J. N. Ward	R R
1781	"		Henry Forbes	The Lost Path. includ Copy <sup>r</sup>	27 + 36	Dpo	
1783	" 11		Robert Burns	The Window. includ Copy <sup>r</sup>	47 1/2 + 47 1/2	Dpo	
1793	" 15		Le Brun	Child of the Labadie family. Col <sup>d</sup> of Pontisso Labadie.	25 1/2 + 21	J. H. Ward	R
1795	" 16		W. W. Russell	La Roche Bourbonnaise. includ Copy <sup>r</sup>	28 + 36	Dpo	
1805	" 24		Cuyp	Summer Morning on the banks of the Meuse. Via Smith. p 665 no 50. Col <sup>d</sup> . Late & Beway.	31 + 43	Arbeit	F F
1812	" 31		G. H. Shannon	Delia. includ Copy <sup>r</sup>	35 1/2 + 35	Dpo	G R
1813	"		Roger B. Fry	Chateau de Brécy do	36 + 28	Dpo	
1818	Feb 2		A. D. Peppercorn	On the Hampshire Coast do	18 + 32	Dpo	
1822	" 9		Wassmyth.	Near Sandage	11 + 15 1/2	G. S. Seagrove	R

uce	Lu		Walter Reid	May 29. 09	750	Lu
<del>mi</del>	Lu	mie	012 Leggat Parl.	Apr 2. 12		Lu
<del>ce</del>	Lu	mae	Wallis & Sons	Jan 31. 10		Lu
<del>ca</del>	Lu	re	do	do	100	Lu
<del>le</del>	Lu		W. J. Orr	May 8. 09	40	Lu
<del>col</del>	Lu	mei	01234 Wallis & Sons	Feb 16. 14		Lu
<del>ula</del>	Lu	die	01234 do	do		Lu
<del>ole</del>	Lu	kie	01234 J. H. Mc Fadden	Jan 17. 18	450	Lu
<del>u</del>	Lu	mti	Judge William Evans	Jan 28. 11	115	Lu
<del>ace</del>	Lu	mcki	01234 Prince & May	July 26. 11	3200	Lu
<del>etl</del>	Lu	mae	Judge Evans	Dec 12. 10	85	Lu
<del>ee</del>	Lu	mie	01234 Wallis & Sons	Feb 6. 14		Lu
<del>lee</del>	Lu	iee	023 British Gallery	July 22. 13	600	Lu
<del>te</del>	Lu	tee	Judge Evans	June 29. 10	55	Lu
<del>amee</del>	Lu	nnee	012345678			Lu
<del>ee</del>	Lu	hee	01234 Edmund's Darts	Jan 27. 14	180	Lu
<del>le</del>	Lu	ie	Copus Dunn & Fisher	Dec 22. 10	4 17 3	Lu
<del>tl</del>	Lu	ti	do	do	13 17 9	Lu
<del>eme</del>	Lu	mee	012 Leggat Parl.	Apr 16. 12		Lu



1828	1906 July 12	Priestman	The Oak Tree. <small>including Copy.</small>	25 x 30	Dpoce	
1828	" 15	Pomney	Head of a Girl.	16 x 14	M. Fortna Robinson	F
1848	March 15	Van Goyen	Shore Scene with Cottages.	18 x 25 panel	J. H. Ward	G
1850	"	Van Loo	Lady. <small>From Joel Collection.</small>	49 1/2 x 39 1/2	do	R
1851	"	Falconet	Lady. <small>(Coll: Mrs Bowdler, West Drive Park, Sussex.)</small>	30 x 25	do	
1856	" 17	Verspronck	Gentlemen black dress lace collar + cuffs <small>annulus of the Hoeyff family of Cologne, probably Arnold Hoeyff (Councillor) for Daniel Hoeyff (Senator).</small>	43 x 33	32 Christies	R G
1863	" 19	Marland	View near the Coast, with Cottages	27 1/2 x 36	J. Gubbie	
1877	" 30	Jan Steen	Landscape and figures. <small>Coll: B. Nathan, 59 Harley St.</small>	19 x 26	J. H. Ward	
1888	April 7	Pomney	Miss Southwell, <small>of</small> Lady Oyle. <small>page 148 Pomney book (Ward). Coll: E. S. Sheppard, Woodham Hall, Suffolk.</small>	9 1/4 x 8 1/4	J. Thomson.	Comm Copy F
1905	" 28	Fennette Braune	The School.	11 1/2 x 12	31 Christies	R F
1906	"	Cooper.	Cow and three Sheep near a River.	10 x 15 panel	37 do	
1915	May 3	Graham	Sea Cattle in Mist. <small>including copy.</small>		Dpoce	F R
1920	" 5	Hondecoeter	Poultry in Landscape.		Mrs Armstrong	R F
1955	" 22	Van der Velst	Lady.	27 1/2 x 23	Stashard J.	Coll G.F.M. 1/2 page.
1957	" 25	Ershin Nicol	The Childrens Fairing.	34 1/2 x 28 1/2	J. Milcan	Edgewick R
1972	June 12	Bequest Hobbes	Landscape + Buildings <small>Coll: Mrs Swinmonds, Ave. la. Chapel.</small>	20 x 26 1/2 panel	J. H. Ward	
2012	" 18	Stark		10 1/4 x 11 1/2	W. Parnian	
2013	" 20	Laywood Hardy	Retriever. <small>(including Copy.)</small>	15 1/2 x 20	Dpoce	R
2018	" 25	Millar	The Waterfall.	9 x 13	107 Christies	

me	Lu	m	mce	Caput Dumi + Filcher	Dec 22. 10	18 10	901
me	Lu	P	cie	J. Rosenberg	April 13. 11		901
me	Lu		all	012345678			901 76543 8
me	Lu	P	kee	Joe Emman	Mar 22. 10	110.000	901
me	Lu		nee	J. Humphrey Ward	July 3. 11		901
me	Lu		myr	0123 London Cove way	July 18. 13	412 10	901 2
me	Lu	m	ar	Earl of Derby	May 6. 11	100	901
me	Lu		meie	012345678	April 18. 15	with 5017	901 2 76543
me	Lu	P	naee	012 Henry Reinhardt	July 22. 12	8250	901
me	Lu	m	mme	012345678 Blair	June 6. 16	85 4750	901 76543 54
me	Lu	m	mme	012345678			901 87654
me	Lu		yee	Sir Jeremiah Colman Bart	July 19. 11	850	901
me	Lu	P	ti	Ango Hulbing	Dec 10. 10	113000	901
me	Lu		kee	Rudolf Mosse	July 24. 11	110450	901
me	Lu		iti	012345678	July 26. 17	with 4252	901 76543
me	Lu		dimie	012345678			901 2 76543 8
me	Lu		mme	012345678 Christies	June 7. 18	157 10	901 76543
me	Lu	m	ti	01234 E. Casdagli	March 7. 11		901
me	Lu	m	aae	01234 Samuel Bassetti junr	Nov 28. 11		901



1906

2024	June 30	Romney	John Wesley the Founder of Methodism.	30 x 25	62 Christie's	
2037	July 16	Queen Elizabeth	Queen Elizabeth.	33 x 27 1/2	J. P. Morgan 1849	
2040	" 20	Farguharsand.	Snow scene. Sheep. Sunset on distant mountains. Copied. recorded by artist. Not to be engraved.	40 x 60	Spoc	
2042	" 25	Moreelre	Countess Catherine d'Arbell, wife of D'Arbell, Lord of Amoyade. from Chateau of Baron de Woelmont.	48 x 35	J. H. Ward	
2046	Sept 14	Marland	Smugglers. Isle of Wight	28 x 36	Romer Williams	
2049	"	do	Fresh morning. Isle of Wight.	28 x 36	do	
2050	"	do	Storm coming on.	28 x 36	do	
2051	" 7	Romney	Mrs Jane Dawkins daughter of John Greenland. Needlecase. Kent: married 1757 when second husband Morris Robinson.		J. H. Ward	
2061	Oct 11	Stark	Landscape.	17 x 15	G. S. Sedgwick	
2069	" 30	Pyne	Clifton from the Avon.	30 x 25	J. G. Cross	
2070	Nov 20	Wasmuth	Extensive Landscape	14 1/2 x 20	J. H. Ward	
2073	"	Fischbein	Landscape. blue fur trimmed coats.	31 1/2 x 24 1/2	do	
2093	Dec 27 1907	Van de Velde	A Calm	13 x 15 1/2	P. Fischhof 1268	
2094	Jan 1	Lawrence	Mrs Sinclair. Coll. of W. Windsor. Clifton.	36 x 28	J. H. Ward	
2095	"	Romney	Captain W. Scott 13th Regiment. Coll. Army Regts. Stratley. Warwickshire	30 x 25	do	
2117	Feb 16	Shanghais	Sir Alexander Cumming Bart of Gullis. Aberdeenshire	49 x 39	39 Christie's	
2155	March 14	Edward Savage	George Washington.	30 3/4 x 24 1/2	Mrs Hewitt. 1/3 profit A. Graves	
2160	" 16	C. Baga	Interior with Peasant Wife & Child.	16 x 14	3 Christie's	
2164	"	W. Van de Velde	View from the Shore. <small>Smaller Cat. Paris. Supplement No 53  See also 202 Vol VI.</small>	12 x 15 1/2	31 do	

<del>tle</del>	Ln	tin	John H. Mcadden	Sept 5. 10		
<del>c u o</del>		k a k				
<del>m</del>						
<del>i m h n</del>						
<del>mee</del>	Ln	cee	012 Lord Kitchener	Aug 2. 12	250	
<del>ice</del>	Ln	ye	William Lowe	Jan 14. 10	675	
<del>m ca ce</del>		c m m e				
<del>cuee</del>	Ln		Wallis Reid	May 29. 09	1700	
<del>m</del>						
<del>m</del>	Ln	840	012 Leggatt B.P.	Apr 16. 12		
<del>c co u</del>						
<del>m ce</del>	Ln	1312 10	J. Hirsch	March 8. 10	225	
<del>c co u</del>						
<del>u</del>	Ln	1050	012 Leggatt B.P.	Apr 16. 12		
<del>c co u</del>						
<del>vle</del>	Ln	rie	D. Reinemann	Feb 23. 10	1050	
<del>mce</del>	Ln	dae	01234 Miss Moore	July 29. 14	255	
<del>m ca a</del>		c m t n				
<del>ml</del>	Ln	ci	G. P. Wall	Feb 23. 11	52 10	
<del>u ce</del>		a ue				
<del>use</del>	Ln	all	Rev. Hon. A. J. Balfour	Nov 2. 10	75	
<del>ele</del>	Ln	mie	Edward Schulte	Jan 6. 10	M 4500	
<del>c o b</del>		m k i				
<del>oee</del>	Ln	kee	012345678			
<del>tle</del>	Ln	ave q Kneades	Kneades J.	July 1. 09	1300	
<del>ule</del>	Ln	ai	0 Konigliches R. von Rome	Aug 11. 11		
<del>ul o</del>	Ln	airallk	John Mallet	Dec 2. 09	90	
<del>cee</del>	Ln	mee	0 Duvivier Langhin	Feb 7. 11	250	
<del>c o l</del>		m e m e y				
<del>m</del>						
<del>a e l m</del>	Ln	akm me	012 Sir Hugh P. Lane	Oct 28. 12		
<del>uoc ce</del>		me				
<del>m</del>						
<del>u</del>	Ln	emi	0 F. Kleinberger	May 1. 11	400	
<del>mel</del>		e				

6  
90  
250  
675  
1700  
1050  
225  
1050  
255  
52 10  
75  
M 4500  
901  
765 43  
1300  
90  
250  
1300  
400



Year	Date	Artist	Description	Dimensions	Notes	Initials	Price	Other
1907								
2175	April 3	Woods	Rosina. incluy Copy.	14 x 7 1/2	Spec	le		01234. Long White Warrington Museum Comm. April 3.14 30
2176	" 13	Turner	Solway Moss	10 1/2 x 14 1/2	R.G. Behrens 9918 coc	lal		01235. Linn Dubouil June 11.18 £2400
2177		Constable	Sunset at Sea.	7 1/2 x 9	do 1507 coc	uee		Choffey Beachwell Nov 15.10 100
2202	May 24	Bonnington	View on the Mediterranean Coast.	13 1/2 x 17	12 Christies 1/2 profit S.P. Ward R	cl m		01236. W. Gervase Beckett May 10.12 150
2209		Van Loo	Awake. Head of Girl.	18 1/2 x 14 1/2	77 do			Baron de Schunck May 13.11
2209 <sup>a</sup>		do	Awake. do	18 1/2 x 14 1/2	77 do			do do 2000
2224	" 14	Nattier	Madame de Fleussles. Coll. of Marguerite de Momy.	52 x 39	J.H. Ward G R	ulee		Henry Reinhardt Aug 27.09 3200
2225	" 17	Vandyck	The Artists Wife as "Clorinda".	44 x 52	Mrs Harford Blackw FR	aece		1/2 Duke of Marlborough Oct 8.18 Keele
2233	" 27	Bartolommeo Veneziano	Cecilia Gallerani mistress of Lodovico il Moro. Duke of Milan.	21 1/2 x 18 1/2	G. Selling 2067 1/2 profit C.F.M. FR	uee		Caston Neumann May 18.11 7500
2234	" 29	Reynolds	Dion and Bacchus. from the Messy Maindaring Coll.	50 x 40	Wachet Alfred 1/2 profit Sussler FR	moe		Otto Beit Nov 26.09
2241	" 31	Constable	Whitstable Bay.	10 1/2 x 18 1/2	28 Sedlmayr Sale R	uee		0123456. Ed. Halling March 12.15 with 4361
2242		Morland	Young Girl.	13 1/2 x 9 3/4	180 do R	ele		W. Lockhart Alnus Jan 27.11 85
2261	June 13	Sainsborough	Mrs Sainsborough nee Margaret Burr	30 x 25	J.F. Salway III	ueee		Henry Reinhardt June 18.10 1295
2266	" 14	Morland	Landscape with horses.	9 1/2 x 11 1/2	60 Christies TR	uee		01235. O. Brandt Nov 18.15 25
2268	"	Beechey	Sapine Sawson.	47 1/2 x 40	78 do TR	oo u		01236. Williams Nov 17.11 901
2286	" 25	Goffany	Mrs & Mrs John Ridgway & Family.	30 x 25	Dyer Sons TR	uee		Leggatt B.P. Nov 16.11
2304	July 5	Van der Meer	River scene with village boats & figures.	21 1/2 x 34 1/2 panel	78 Christies TR	imb		01237. Muller J. Oct 14.12
2309	"	Reynolds	The Misses Stoneck: Catherine "Little Comedy" who married Wm. Bimbury; Mary "Jossamy Bride" who became Mrs. Gwyn.	26 1/2 x 22	106 do G R	matl		01238. Colbrook Caswell Nov 1.11 5225
2314	" 11	Guardi	Fete in Venice	38 x 53 1/2	G.S. Galtbrun 2124	moole		M. de Baron Laggaroni July 7.09 3800



No.	Date	Name	Description	Dimensions	Author	Notes	Value	Other
2326	1907 July 23	Erere	Interior Children Warming themselves at a stove.	18 1/2 x 14 1/2	79 G. W. + F.			
2335	Aug 19	Vincent	The Gipsy Encampment.	23 1/2 x 28 1/2	A. G. Rogers 2058			
2339	Sept 9	G. Finch	Lady.	33 x 28	F. H. Ward			
2346	Oct 12	Marshall	Jingani.	40 x 50	Lord James Ker Comd.			
2357	Nov 8	Leader	Evening on the Thames on Wargrave	12 x 18	W. G. Orr			
2368	" 26	Gairloch	John Gairlochburgh See Guarantees end of Book	24 x 20	Gullay J.			
2370	" 29	French School.	Philip Duke of Burgundy & his wife Isabella See Mrs Gullay 1899-1900 (as French Sch.) La Saison de la Bourgois 1907.	6 1/2 x 4 1/2 each	M. Wildenstein			
2373	Dec 3	Romney	Head and Bust of Girl.	18 x 12	F. H. Ward			
2374	"	Peters	do	18 x 12	do			
2375	"	Quardi	The Lagoon, Venice.	16 1/4 x 25 1/2	do			
2394	1908 Jan 23	Scott.	View of Somerset House St Mary le Strand, St Clement Danes, Temple Gardens & St Pauls	30 x 50	P. D. Colnaghi R			
2395	"	do	View of Marble Palace St Johns Church House of Lords, Westminster Hall, Westminster Abbey, St Marys Church, & Westminster Bridge.	30 x 50	do R			
2396	"	do	View of Northumberland House Golden Cross, The Strand, and King Charles I statue.	30 x 50	do R			
2397	"	do	View of Dorset Palace Dorset Church St Mary le Strand, St Clements Danes & Somerset House.	30 x 50	do R			
2398	"	do	View of Nottingham Market Place	26 x 35	do R			
2402	" 24	Romney	J. W. Willott brown coat white stock etc		A. Imbert 1762			
2403	"	Hopper	William Ginnstone		do 1411			
2410	" 28	Reynolds	Colonel de Richaud Pearson Major Pearson who successfully defended St Heliers Jersey against the French under Baron de Bullenrose on January 16. 1781.	36 x 28	J. Orack I 1239 G			
2414	Feb 14		Edward Gibbon the Historian		Mrs Parsons 2076			

Initials	Medium	Color	Reference	Date	Value	Other
cal	3	mi	01234 Wallis + Low	July 10. 10		901
mla	3	ie	012 Leggatt B.P.	Apr 6. 12		901
acc	3	nee	Kommerquinst Geld	Oct 18. 11	12500	901
ela	3	mie	Lawyer's Receipts	Nov 15. 10	160	901
aa	3	ne	Richard Tansworth	June 9. 10	28	901
mee	3	cee	012 Parson C. Walker	May 5. 12		901
oom	3	kke	012 W. Albrecht & Figdor	Jan 15. 10	10.000 Kronen	901 2
lee	3	iee	P. Rosenberg	March 18. 11		901
oue	3	kae	012 Leggatt B.P.	June 6. 12		901
u-ee	3	a me	J. Turpont Morgan Jr	Nov 30. 10		901
u-ee	3	a me	do	do		901
u-ee	3	a me	do	do	660	901
u-ee	3	a me	do	do		901
la	3	ie	Mrs Burns	Feb 8. 10	95	901
mee	3	cee	Leggatt B.P.	Nov 16. 11		901
mel	3	cai	Comte de Paris Canard	Mar 28. 10	357 10	901
moe	3	che	Comtesse de Polignac	Mar 3. 10	600	901
ot	3	kt	Christie Manser Woods	Mar 18. 11	476	901



No.	Date	Artist	Subject	Dimensions	Location/Notes	Acquisition	Price	Other
2415	Sept 4	Raynolds	Edmond Burke	30 x 25	Marburns 2259	John H. Mc Fadden	Sept 5. 10	90
2416	" 15	Guardi	Courtyard	15 1/2 x 11	W. B. Paterson	John B. Flourens B. Charlins	January 3. 10	225 90
2425	" 26	MacWhites	Edinburgh	30 x 42	156 C. D. T.S.	1234 Wallis & Low	Sept 16. 14	901
2426	"	Van Dyck	Man on horseback	10 1/2 x 6 1/2	P. W. Partridge from Dunthorn.	Louis Delchaye	Jan 12. 11	180.000 26.000 901
2445	March 16	Manischi	Canal Scene Venice: Church of S. Geremia and the Palazzo Labia.	15 x 20	132 Christies 1/2 profit C.F.M. R F	12 Leggat B.S.P.	June 6. 12	901
2451	" 21	Corot	Lake Scene with peasant women + cows.	8 x 13	96 do	Lieut Col J. B. Gaskell	April 14. 10	275 70
2453	"	Constable	Coast Scene fishing boats	7 x 10 panel	263 do	Christie Manson & Woods	May 22. 11	28 7 901
2455	"	Crome	Woody Road Scene	15 x 22	269 do	Christie Manson & Woods	Sept 5. 10	160 901
2461	" 24	Opie	The Card Players.	40 x 50	Brompton Hospital 1/3 profit A. G. G. R F	Louis Simmons	May 26. 09	150 901
2462	"	do	Lady with hatcap. Mrs. Blyth	30 x 25	do 1/3 profit A. G. G. G	E. F. Gange	July 16. 11	150 picture 556 901
2470	" 25	Romney	Miss Dorothy Morley (nee Jarvis of Dodington Hall Lincoln) wife of James Morley.	29 x 24	137 Christies R F	Art. Wilson-Wood	July 26. 09	4500 901
2475	April 4	Vicat Cole	Summer Showers.	49 x 7 1/2	39 do Dunlop F	W. Shaw	March 18. 12	901
2488	" 7	Boucher School	Blind Man's Buff.	15 x 12 panel	Si G. Donaldson 2465 R	James King	Oct 6. 09	901
2490	" 11	Jacquet	Playing the Mandoline	10 x 8 1/2 panel	106 Christies	Jonathan Schales	Mar 19. 14	40 901
2495	" 10	Van Dyck	Lucas Vosterman	29 1/2 x 24	Scotti G	C. Fairfax Murray	May 15. 11	with 359 901
2501	" 30	Clawson	The Barn. incl. copy.	29 x 24	Spoc	J. B. Blair	Nov 4. 10	120 901
2510	May 6	Van der Velde	Seascape.	10 x 13	St. A. Macdonald	123 Gaston Humans	Jan 15. 13	£2000 901
2511	" 7	Crome	Cottage on the Mare.	30 x 25	Mrs. Turner R F	B. Christie Ruffer	Dec 2. 10	£1175 75 901
2514	" 8	Ravenstein	Portrait of Young Woman		59 Marchal de Paris. R F	Latend à Court Ropington	Nov 25. 13	816 9 901

~~uue~~ Lu aae  
~~i mk~~  
~~col~~ Lu mmi  
~~cu~~ Lu ka  
~~uue~~ Lu caae  
~~m~~  
~~me v~~ Lu ce r  
~~u ce~~ k me  
~~u~~  
~~vo ce~~ Lu rk me  
~~um u~~ Lu de a  
~~ce l~~ Lu mme i  
~~ce~~ Lu  
~~ue ce~~  
~~ul~~ Lu ai  
~~em v~~ m c r  
~~a~~  
~~uitt ce~~ Lu  
~~a~~  
~~uo a ce~~  
~~uue~~ Lu ark  
~~b ce~~ i me  
~~mm cu~~ Lu m  
~~u~~  
~~ot l~~ Lu kt i  
~~olee~~ Lu kice  
~~em v~~ m c r  
~~ue~~ Lu mae  
~~uue~~ Lu aae  
~~uue~~ Lu aae  
~~u~~ Lu y y r  
~~u~~ Lu  
~~u~~ Lu tea my  
~~u~~ c e  
~~u~~ a



No.	Date	Name	Description	Dimensions	Notes	Medium
2515	May 8	Largilliere	Young Women.	32 + 25 1/2	95 March Salon Paris	R
2516	"	Socquet	Gentlemen.	31 1/2 + 25 1/4	109 do	R
2517	"	Van Loo	Lady	23 + 19	111 do	R
2519	" 15	Tiniers	Interior of Kitchen	12 1/2 + 17 1/2	27 Christies	F
2520	" 21	Muller	Sandy Road, with gipsies	9 x 13 1/2	67 do (Robots)	F
2523	"	Campbell Taylor	The Old Boatman	15 3/4 + 23	91 do	F
2521	" 29	Wilson	Riverscene with figures in foreground	12 + 19 1/2	412 do	R
2592	June 19	Van Goyen	Riverscene.	11 x 17	S. H. Ward panel	F
2594	Mar 20	Van der Capelle	Scene in Winter.		F. Kleinburger	R
2595	June 24	Hoppner	Miss Charlotte Thompson, aft <sup>r</sup> Mrs Adams	30 + 25	J. Knich 364	R
2608	" 25	Holland	Piazzetta of St. Marks Venice	11 1/2 circle	50 Christies (Holland)	F
2609	"	do	Venice.	9 1/2 circle	52 do	F
2620	"	Linnell	The Brow of the Hill.	2 1/2 + 30	72 do	F
2620	"	Wassmythe	View near Godstone.	9 1/2 + 13 1/4	86 do	F
2623	July 3	Reynolds	11 <sup>th</sup> Earl of Pembroke.	29 1/2 + 24 1/4	Vicars B.P. (128 Christies July 3)	R
2625	" 8	Hoppner	Mrs Koppel	30 + 25	B. W. A. Koppel F. Fra. Thom	R
2695	" 13	do	Miss Ceyll.	30 + 25	P. March 2303	R
2700	" 18	Jan Steen	The Dancing Dog. Smitten Cat. Vol. IV. p. 6	35 + 29	Hugh P. Lane	R
2701	"	do	Visit to the Village Lanquar. Collection of S. H. Ward. Br. du Frois book, p. 72.	24 1/2 + 20 1/4	do	R

Notes	Date	Price	Medium
ilm au l e	12345678	901	P. Ln
mus el l amel	12 Jimmy Reinhardt	340	P.
svl ee a	123 Ethel Gallery	75	P. Ln
uee e	J. Humphrey Ward		Ln
lu ee	1264. H. Edmondson	85	Ln m
io	1264 (P.) Williams	25	Ln
me ee a me mk me	12345678	901	Ln
uee	D. P. Von Schwabach	3000	Ln
eee	Gaston Neumann	500	P.
ale c ce	Duncan B.P.	950	P.
eva ml	J. P. Barnes	100	Ln m
eti ee	12345 Christies	115 10	Ln
ale	12 W. B. Dushworth	500	Ln m
mel m m a	Frank Gaskell	315	Ln m
mil et a o ce e m v	123 Leggato B.P.	600	Ln
ml ee me ee e m v	The Scotts + Fowler B.	4500	Ln
loee u	The Scotts + Fowler B.	4750	Ln
ee ee o e ee l	Sir Hugh P. Lane	2500	Ln
lee ee l uee ee	J. Humphrey Ward		Ln



Inventory No.	Date	Artist	Title	Dimensions	Medium	Notes	Acquirer	Date Acquired	Price	Notes		
2702	1908 July 8	Garrick	St. Hubert Bishop of Worcester.	29 1/2 x 25	Augt. P. Lenc	oc F	ule me	Lu	St. Pagan Vincent	Augt 5.09	495	Lu
2714	" 30	Van der Meer	Winter Scene Moonlight.	32 1/2 x 40	Lord Normanston	R C	ile m el ca o	Lu	F. Muller	May 18.09	1500	Lu
2717	" "	Van de Velde	Shipping	11 1/4 x 12 3/4	do		uce	Lu P	De Brouckere Defalcations etc	Oct 5.09		P
2718	" "	Ruyssdael	Landscape.	12 1/2 x 14 1/2	do	R	cee o	Lu B	P. Wolf	June 21.09	M 2600	B
2722	Aug 7	Verocci	Holy Family.	26 3/4 x 19 3/4	M. A. Lenc	R	<del>me</del> <del>de</del>	Lu P	P. Rosenberg	May 10.11	Frs 11,000	SB1
2723	Sept 10	Lawrence	Anna Maria Dashwood Marchioness of Bly Coll: of Sir George Dashwood Bart.	30 x 25	L. Lesser	R F	ulee c ce me	Lu P	Baron Lazzaroni	May 7.09	75000	P
2725	" "	Guardi	Grand Canal Venice.	25 1/2 x 28 1/2	do	F G	ice cu <del>ca i</del>	Lu	Julius Bohler	Sept 11.10	750	Lu
2736	Oct 12	Gonzales Coques	Portrait	7 1/2 x 5 3/4 panel	G. Salluy	oc	ule	Lu P	1235 L. L. Dubreuil	June 11.13	Frs 205	SB1
2739	" "	Opie	Master Lelution	7 2 x 5 4	Otto Beit	oc SB1 R	til	Lu	Leggatt Barb.	Nov 16.11		Lu
2740	" "	Paul Potter	Landscape with Oxen.	17 x 22	do	oc 1751 R	ceee a	Lu B	12345678			901 87
2747	" 21	W. Van de Velde	Group of Ships.		J. H. Ward	oc R	lee m	Lu B	19 <sup>th</sup> Bode	Mar 29.10	(presented)	Lu
2751	" 22	Quastmann	Boy	27 x 20	Isakhard Lenc E. prof. C.F.M.	R	circ u	Lu	Alexander Lambert	June 10.09		Lu
2752	" "	Vandyck School	Margaret of Lorraine.	34 x 25	do	E. prof. C.F.M. R G	lee c c v c	Lu	do	do	835 Fris 2970 r 2971	Lu
2753	" 23	Silly Kettle	Lady Strafford	30 x 25	W. B. Sisson		cle	Lu	J. J. Blackwell	July 23.09	350	Lu
2754	" 25	Ruyssdael	Landscape From the Schubert Collection, Vesp. in 1810 Coll: Sirs Holmwood & Leighton (at 1811) E. Lippie 1839. Munich 1845		Monsieur Volpe		lee	P Lu	Gaston Neumann	May 24.11		Lu
2755	" "	Largilliere	Mlle de Blois femme du Regent fille de M <sup>me</sup> de Montpensier et de Louis XIV Coll: of M <sup>rs</sup> Battard of Chaponos (Rhone)		do		cle	P Lu	123456789	June 7.15	210	Lu 7654
2756	" "	French School	Jesus au jardin des Oliviers.	7 3/4 x 6 1/4	J. F. Fual E. prof. C.F.M.	R F	ie i	Lu B	J. J. Blackwell	April 8.11	M 3400	Lu
2758	Nov 5	James Charles	Off to Market.		W. A. Orr	oc		Lu	William J. Orr	Apr 23.09	5	Lu
2763	" 16	Alma Tadema	At Aphrodite Temple. Copyright reserved.	19 x 14 3/4	D. Poc	oc for 1092.	cltl	Lu	123456789	June 27.17	600	Lu 543

Liability to Alma Tadema, a part of the collection of the British Museum, London, 1892.



Year	Date	Artist	Description	Dimensions	Notes	Initials	Acquirer	Date	Price	Other
1908	Nov 25	Cox	Landscape with figures and cows. Signed. 1907.	8 1/4 x 9 3/4 panel	103 Soles (Achnow)	ca	Frank Gaskell	Oct 27. 10	262 10	70
	" 30	Lancret	La Fete Champetre		Gay Sale Paris	ca	J. Pierpont Morgan	July 13. 11	15000	201
	" 19	Goya	Dona Maria Amalia de Sajonia. Wf. of Carlos III.	42 x 32	125 Robinson + F 1847.	ca	Gaston Humann	May 24. 11		201
	Dec 9	Lawrence	Mrs. Cortright of Edgecot. Barbury.	30 x 25	J. H. Ward	tl	Lord Burgon of Medleston	May 23. 09	2000	Ln
	"	Gainsboro	Landscape. Sketch.	30 x 25	do	tl	C. Pomer Williams	Jan 17. 11	40	201
	" 12	Pompey	Lady à Court.	30 x 25	Col. Ripington	uuee	F. D. Sassoon	March 27. 11	4750	201
	" 16	Lucas Van Leyden	Interior with figures.	21 3/4 x 29 3/4	Harshard Ton 1/2 profit C.F.M.	ca	Louis Clarke	Sept 6. 10	1495	201
	" 19	Janbrant Van Orley	Virgin and Child in landscape	7 3/4 x 5 1/2 panel	Louis Clarke 2376	ca	Martin Bromberg	Dec 22. 09	M 8000	B
	" 23	Lorenzo di Credi	Holy Family in landscape	38 x 26	Harshard Ton 1/2 profit C.F.M. Gc	llt	C. Davison Murray	Jan 17. 11		201
	"	Italian	Man.	14 3/4 x 12 3/4	do 1/2 profit C.F.M.	clv	do	do	500	201
	"	French School	Portrait of C. Valeria de Val di Nogarole.	14 3/4 x 11 3/4	do 1/2 profit C.F.M.	mt	Gaston Humann	May 31. 11	2500	201
	" 24	Rachum	Mrs Laird. of Woodlea. Castle Douglas. Kilmalright.	30 x 25	W. B. Patterson	mt	J. H. Mc Fadden	Aug 19. 10	550	201
	" 30	Wormyth	Landscape and pond.		R. Williams 2708	tl	C. Williams	Oct 10. 16	ati	201
	"	Worland	Gipsy Encampment		do 2711	cccc	J. Pierpont Morgan Junr	Dec 6. 09	1350	Ln
	"	do	Sea Shore		do 2712	uue	W. Lockhart Adams	Jan 17. 11	200	201
1909	Jan 21	Fred Walker	The River Thames	18 x 25	J. Maddocks	ute	Leggatt B.P.	Dec 6. 11	375	201
	" 12	Rachum	Duke of Roeburgh		Alca Reid 1847	uue	Christie Manson + Woods	March 13. 11	31	201
	" 15	Abbott. F. L.	Man D. Munn.	30 x 25	F. Cogar	me ee	Mr Scott + Poulson	October 18. 11		201
	"	Borington	Grand Canal with the Church of the Salute	29 x 40	J. H. Ward	uue	Holbrook Gaskell	April 10. 11	1750	201







No.	Date	Subject	Description	Dimensions	Artist	Notes	Buyer	Date	Price	Other
2832	1909 Feb 19	Rosburn	Mrs Alexander Allan and daughter, of Thiloid, Bainsburgh. <i>Details and in Book</i>		Maj. Gen Allan R F G	the ue r m	S. J. Blakeslee	July 23 <sup>rd</sup> 09	1.50	Le
2833	"	Vincent	Wonsich	30 x 40	A. G. Rogers 1628 oc	<del>oe</del>	John L. Langman	Dec 21. 10	2.50	Go
2834	" 25	Nathur	Victoire, fille de Louis XV		G. Humans G	cccc uu	G. Humans	Jan 20. 11	25.00	Go
2836	"	Jayes	Bray Head Dublin Bay		J. Mousley 824	mmca m	Capo Dora + Pichis	Dec 22. 10	5 15 9	Go
2841	" 27	Hopper	Sir Vyell Vygon of Port	30 x 25	Vins Br. 187 (Christie's) R F	col m o l c	John. Mrs George Keppel	Jan 27. 10	3.45	Go
2842	"	Morland	Gipsy Encampment in a Wood.	20 x 26	do (119 Christie's) R F	uum u e t	12 Hon. Charles Hanbury	Apr 26. 12	3.00	Go
2844	Mar 2	Schaak	General Wolfe	30 x 25	Leggatt Br. A. G. 1/2 1/2 R F	cuil a c	Knoodles J.	Sept 4. 13	2.20	Go
2845	"	Bega	Interior with Figures	13 1/2 x 11 panel	G. Salting 2695 oc	eme	Lewis + Simmons	Oct 5. 09	1.00	Le
2847	" 6	Leadon	Summer Pic by James Street		Sir W. Dalgleish 2229 oc	emc l	Mrs Balfour R. Balfour	Oct 2. 09	1.00	Le
2855	" 17	Whalley	Sir Hugh Pigot, on horseback. Signed + Dated 1782.	29 1/2 x 25	P. D. Colnaghi oc	cee	Hon. E. Charis	May 28. 09	1.45	Le
2856	" 18	Rosburn	Charles Gordon, 4 <sup>th</sup> Earl of Abeyne		W. B. Paterson R G	ttetf. t c m r	Monsieur Michel	June 2. 09	22.00	Go
2857	"	do	Man in green coat		do R	mce	John R. Mc Padden	Sept 5. 10		Go
2862	" 22	Copley Fielding	Frembroke Castle	24 1/2 x 39 1/2	Lucy Marsden	tel ce a	G. P. Wall	Jan 31. 11		Go
2863	" 25	Rembrandt	Portrait of a Young Man riding from his chair. Coll: Comte Edmond de Soutalis. Bode Rembrandt Vol 2. page 30.	49 1/2 x 39 1/2	G. Fairfax Munnay R F	uapeu c c	Knoodles J. Scott + Dawles G.	Aug 4. 09	33.00	Le
2864	" 26	Van de Velde	Landscape with figures and buildings coll: W. Wilkinson, Winton Park, Leeds.	17 x 20 1/2	S. H. Ward	l l	S. Humphrey Ward	May 26. 09	4.50	Le
2865	"	Romney	William Long of Mandell Hall. Coll: Sir Walter Gore Bart.	30 x 25	do R F	l	Gaston Humans	July 7. 11	80.00	Go
2867	" 27	Holland	San Barbarigo Palace Venice.	19 cm	39 Christie's (Paris)	io	G. P. Wall	Dec 30. 09		m
2870	"	Thomson	Woody Road near Bpping	17 1/2 x 23 1/2	50 do	eel	G. Kindworth	Feb 8. 10	80	Go
2871	"	Riviere	a Dangerous Position	7 1/2 x 9 1/2	54 do	mmcu	Charles P. Williams	Jan 7. 13	20	Go

+ Prices 7155, 7157



No.	Date	Artist	Description	Dimensions	Inventory No.	Material	Notes	Acquired By	Date Acquired	Price	Remarks
2873	1909 March 27	Constable	The Lock	12 x 9	104	Christie's (Holson)	oil on canvas	W. Lowe	Sept. 10	100	901
2875	"	Linnell	View in Sussex	17 1/2 x 20 1/2	120	do	oil on canvas	W. H. Barnatt	March 7. 12	450	901
2880	April 2	Gelpin	Horse and Dog in Landscape	32 x 44	Brown + Phillips	R	oil on canvas	Small Currier	July 26. 12	100	901
2881	"	do	Gentlemen + Gray Horse in Landscape	32 x 44	do		oil on canvas	Knoelke J.	Aug. 1. 12		901
2882	"	Copley	Gentleman in red coat	30 x 25	W. B. Paterson	R	oil on canvas	F. J. Blackwell	Dec 30. 11	225	901
2883	" 5	Wasmuth	Near Finner.	8 1/2 x 10 1/2 panel	Vicars B.P.		oil on panel	C. Kaufman	Sept 30. 09	175	901
2886	" 3	R. Eguisguiza	The Ball	28 x 40	14	Christie's	oil on canvas	Morris Kosteris	Sept 10. 10		901
2887	"	Lee	River Scene with Rainbow	8 1/2 x 11 panel	103	do	oil on panel	James King	Nov 30. 09	20	901
2888	" 6	Constable	Harvest Time	10 1/2 x 13	Sibson/Jennishall 1500	F	oil on canvas	Colonel about Ripington	May 24. 12		901
2889	"	do	Landscape with Figures	9 1/2 x 13	do 1504	F	oil on canvas	The Duke Galleries	July 2. 12		901
2890	"	Mulla	Landscape	15 1/2 x 11 1/2	do 2399		oil on canvas	J. S. Blair	Apr 30. 09	185	901
2891	"	Wasmuth	Landscape.	do	do 1595	F	oil on canvas	Frank Gaskell	Sept 25. 12		901
2892	"	Holland	Noon-day, Venice.	11 1/2 x 15 1/2	do 863		oil on canvas	1237/56/78 Mrs W. B. ...	March 26. 18	110	901 85437
2893	March	Morland	Stable Interior	24 1/2 x 29 1/2	J. King 610 Brown + Rose 1057		oil on canvas	Leggatt B.P.	Apr 16. 12		901
2894	"	Stark	The Road through the Wood	23 1/2 x 35 1/2	do 622 Brown + Rose 418		oil on canvas	do	do		901
2895	"	Cox	Baden Idios from Gynnera Abbey	24 1/2 x 29 1/2	Vicars B.P. 571 Brown + Rose 1840		oil on canvas	Hollbrook Gaskell	July 13. 11		901
2898	"	Vicat Cole	On the Arun	19 x 25 3/4	J. Dunn 500 Brown + Rose 959		oil on canvas	J. A. Dunsdale	Sept. 10	270	901
2900	"	Brome	Moonrise across River	25 1/4 x 35 1/4	do 573 Brown + Rose 1517		oil on canvas	1234/5/6/7/8 G. Williams	Oct 10. 16	mtu	901 85437
2901	"	Jarquharson	A Winter's Night	38 x 69	do 579 Brown + Rose 1535	F	oil on canvas	Prince Chakraborty of Biam	Aug 14. 11 Lyon (Gmt)	775 77 10	901



Year	Date	Subject	Location	Notes	Dimensions	Artist	Medium	Value	Other
1909	March 19	Leadon	Evening Light.	opp. sold.	59 1/2 x 47 3/4	J. D. Dims	lee	5m Lw	0123456 Christ Church
2902	"	Nicol	De Bono Publico		37 x 29	do	uee	Lu	0123456 D. Sampson
2903	Apr 19	Higmore	Boy.			Sully J.	uee	Lu	Duke of Marlborough
2907	" 23	Reynolds	Master Nicholas Kendall aged 3.		30 x 25	G. Bannuel	uee	Lu	Colonel & Court Ripington
2908	"	Choune	White Roses.			Spec	uee	m	C. Gould Africa
2909	"	Brome	Harling Gate.		21 x 16 3/4	J. Purdie	uee	Lu	Lord Curzon
2910	"	Florentine	Thomyris.			Hotel Brunel	ci	i m P	C. Fairfax Murray
2912	"	Lepicie	La Famille Leroy.			do	oot	P	Monsieur Wildenstein
2913	"	Mieris	Ladysuse de Bonne aventure.			do	oi	o m P	Louis Simmons
2914	"	Van de Meer	La Visite.			do	uc	ci a P	C. Fairfax Murray
2915	"	Van Ostade	Au coin de l'âtre			do	ecc	d P	Monsieur de Marintich
2916	" 26	Ryckart	La Kemose			do	ee	l P Lw	0123456 Christ Church
2917	" 29	Lepicie	Head of Gal.			A. Kahn	ee	P	Louis Duran
2918	" 30	Turner	A Linchilin		11 1/2 x 16 1/2	Mrs G. Potter	ee	Lu	Christie Manson & Woods
2919	May 30	Lely	Countess of Rochester.			M. F. Robertson	uee	Lu	The Scott & Foulke
2920	Apr 23	Charles	Moor Hunt Retreat.			W. J. Orr	uee	m	Capes Dunn & Pilcher
2921	"	do	River Bank with cattle			W. J. Orr	uee	m	do
2922	" 28	do	The Chalk Pit			James Sampson	uee	m	Thomas D. Barlow
2923	May 3	do	Landscape with River.			W. J. Orr	uee	m	Capes Dunn & Pilcher

76543

76543

76543

76543

76543

76543

76543

76543

76543

76543

76543

76543

76543

76543

76543

76543

76543

76543

76543

76543

76543



1909

2925	May 7	Varley	mountainous River Scene. (Drawing)	8 7/8 + 15	7	Christie Behrens	c ce	Li	F. Holbrook	May 7. 09	1 12 6	Li	
2926	"	Boringdon	French Coast Scene.	14 + 19	11	do	co co	Li	R. G. Behrens	May 10. 09	14 14	Li	
2927	"	Constable	Coast Scene. Low tide.	14 1/2 + 16 3/4 panel.	19	do	cr cr	Li	A. J. Lee Imp.	May 7. 09	+ 5/0	Li	
2928	"	Worsley	Wandsworth Common.	5 + 7 1/2 panel.	51	do	vr cl	Li	Ross Williams	May 10. 09	+ 5/0	Li	
2929	"	Racrum	Lady Broughton of Waddington Hall	35 + 27	52	do	<del>cr ce</del>	Li	L. Smith	July 25. 10	15 00	Li	
2930	"	Wilson	Lake scene. Shepherd Nettle in foreground.	16 + 23 1/2	70	do	<del>ti cl</del>	Li	12 D. Kenemann	June 13. 12		Li	
2931	"	do	River scene with ruined castle	12 + 10	71	do	ul o	Li	R. G. Behrens	May 10. 09	25 14	Li	
2932	"	Lawrence	Lady in white dress	28 1/2 + 24 oval.	72	do	mal	Li	Barnet Lewis	May 7. 09	+ 5/0	Li	
2933	" 12	do	Lady Mrs Fairleigh Collection in James Pelham's Lawrence Sale 1831	24 + 20		B. Christie	u ul	Li	Lewis & Simmons	May 26. 09	3 10	Li	
2934	"	Maland	Hunting Scene.			Major Dickham	^	Li	Sir W. Collyer	May 20. 09		Li	
2935	"	do	do			do	v u e u ce	Li	do	do	12 10	Li	
2936	" 13	S. East	The George Inn, Glastonbury	18 1/2 + 13 3/4	121	Christie Justice Day	<del>a a</del>	Li	n n	Ernest Jardine Imp.	March 17. 10	22	Li
2937	" 17	Van der Meer	River scene, Guelderlands.			G. F. Murray	mil	Li	F. Muller Imp.	May 28. 09	5 00	Li	
2938	"	A. Kauffman	Morning Announcement. Banyards.	36 + 26		Lady Abinger	<del>th</del> <del>o ce</del>	Li	ti Bourcain k me	Dec 11. 09	1 10	Li	
2939	" 20	Racrum	Mrs Craigie Halkett.	30 + 25		W. B. Paterson	<del>cl</del>	Li	mtie	D. Brewster & Lean	Dec 21. 10	23 50	Li
2940	"	Lainston	Portrait of Wyndham	30 + 25		Mrs Spedding	uth c m v o e	Li	E. Burnett (D. M. Lean)	Nov 5. 09	4 70	Li	
2941	" 19	B. Long	Ancient Cyprus.			E. Asham 120 Deacons Sale	al	Li	W. Lowe	May 20. 09	+ 5/0	Li	
2942	"	Cooper	Canterbury Meadows & Sheep.			do	coe	Li	do	do	+ 5/0	Li	
2943	"	Ansdel	Sheep gathering on Leathrop.			do	ent ce	Li	do	do	+ 5/0	Li	



1909

2944	May 21	Constable	View on the Stour, with large buildings and donkey.	25 + 40	Views Br.P. (Lot 13 Christie's)
2945	"	Bole	Near Little Tull, Surrey.	11 1/2 + 17 1/2	12 Christie's Contributions
2946	"	Constable	Moonlight at Brighton.	9 + 11 1/2 panels	21 do
2947	"	do	Early Morning	9 + 11 1/2 panels	22 do
2948	"	do	Langham Place, Suffolk.	6 1/2 + 8	23 do
2949	"	Boze	A Windy Day.	10 1/2 + 13 1/2	40 do
2950	"	Fielding	Dunstaffnage Castle, Argyllshire	9 1/2 + 13 1/2	44 do
2951	"	Mulloz	On the Meadows.	16 + 20 1/2	49 do
2952	"	Reynolds	The Snake in the Grass.	50 + 40	52 do
2953	"	Romney	Mrs Blackburne.	50 + 40	54 do
2954	"	Stark	View near a Farm.	16 1/2 + 23 panels	57 do
2955	"	Willcock	Ruin of Bramber Castle, Sussex	11 1/2 + 17 1/2	60 do
2956	"	Corot	Landscape	16 + 21 1/2	66 do
2957	"	do	Chemin de la Roche.	25 1/4 + 19 1/2	67 do
2958	"	Diary	Forest of Fontainebleau	23 + 28 panels	71 do
2959	"	do	Three Ladies in Oriental costume	15 1/2 + 12 1/2	72 do
2960	"	Dupré	Pâturage au bord du mare	18 1/4 + 25 1/4 panels	75 do
2961	"	Harpignies	Evening.	14 1/4 + 24 1/2	83 do
2962	"	Jacque	La Bergère	21 1/2 + 25	87 do

lml	.	.	L
eee	l	.	L
io	.	.	L
ou	.	.	L
oi	a	.	L
ole	ce	.	L
eee	l	.	L
uvo	.	.	L
leol	.	.	L
loae	.	.	L
ema	ce	.	L
ou	.	.	L
mmel	ce	.	L
uvoe	.	.	L
caut	ce	.	L
ctm	ce	.	L
uiml	.	.	L
lml	.	.	L
uiml	.	.	L

Lombardson & Medhurst	May 21. 09	749	14	L
G. Blackwell	May 21. 09	+	570	L
Manchester Art Gallery	do	84	.	L
do	do	42	.	L
C. Kaufmann	do	+	570	L
George Salting	do	492	10	L
Rev. Hon. A. J. Balfour	May 21. 09	+	570	L
Jo. David Brown	do	+	570	L
Paul J. Campfort	June 9. 09	5402	5	L
J. J. Beakusker	May 21. 09	6000	.	L
G. Blackwell	May 21. 09	+	570	L
M. Van Raalte	do	+	570	L
John Reid	do	+	570	L
C. S. Gulbenkian	May 21. 09	+	570	L
C. Kaufmann	May 21. 09	+	570	L
C. S. Gulbenkian	May 21. 09	+	570	L
C. L. Bavan	May 21. 09	+	570	L
do	do	+	570	L
C. Kaufmann	May 21. 09	+	570	L



Year	Month	Artist	Description	Dimensions	Price	Notes	Buyer	Date	Price	Notes
1909										
2963	May 21	Traynor	A Shepherd + Sheep	15 1/2 x 12 1/2 panel	99	Christie's Cathedral	G. L. Buran	May 21. 09	+ 570	29
2964	" 24	J. Hardy jun	Dead Mallard + Dead Blackcock pair	6 1/2 x 9 1/2	85	Christie's	Captain Holland	May 25. 09	+ 570	29
2965	" 25	Coxin	Landscape.			Capt. Andy Harby	Mr Scott + Southaf.	do	875	29
2966	" 26	Constable				P. H. Ward	S. Humphry Ward	June 8. 09	900	29
2967	June 4	W. Haywood	The Goat. Ford	20 x 16 1/2	165	Christie's	W. Lowe	June 7. 09	+ 570	29
2968	"	J. Webb	Dinant, Belgium.	13 x 20 panel	167	do	12 Capes Dunn + Picheu	Nov 12. 12		201
2969	"	Stark	Woody Landscape	14 x 16 1/2		Rev S. S. Cooper	1234 56 Christie's	June 7. 18	178 10	201 96542
2970	" 8	Charpentier	Interior with figures and dog.	15 1/2 x 12 1/2		A. Lambert 1639	Transferred to J. Stock Boks	J 1525		29
2971	"	F. S. Saunier	Interior with two figures.	22 x 18		do 1608	do	J 1529		29
2972	" 10	Ammonia	A Newfoundland Common.	41 x 7 1/2	2	Christie's Milburn	Excess Sir John Milburn	June 10. 09	110 5	29
2973	"	Clauser	Willow Trees at Summit.	35 1/2 x 29 1/2	8	do	do	do	126	29
2974	"	Colman	The Coming Storm	19 1/2 x 23	13	do	do	do	8 8	29
2975	"	do	A Rustic Bridge near Nordich.	14 1/2 x 11 1/2 panel	14	do	do	do	10 10	29
2976	"	D. S. Good	Boy blowing Bubbles	27 x 21	20	do	do	do	31 10	29
2977	"	Halswelle	Poplars and Mill near Danbury	15 x 22 1/2	22	do	L. R. Postine	June 10. 09	+ 570	29
2978	"	do	Road Scene with felled timber Danbury	15 x 22 1/2	23	do	Excess Sir John Milburn	do	13 13	29
2979	"	Napier Army	In the track of the Pawlows.	35 1/2 x 53 1/2	24	do	do	do	336	29
2980	"	P. Filder	Rural Scene with Buildings to	9 1/2 x 13 1/2 panel	26	do	do	do	10 10	29
2981	"	A. W. Hunt	Drachfelds on the Rhine.	23 1/2 x 16 1/2	28	do	do	do	57 15	29



1909

2982	June 10	Lavery	The Green Room.	13 1/2 + 9 1/2	31	Christies Milburn	ou		Lu	See W. Garry	June 10. 09	+ 57	Lu	
2983	.	do	A Spanish Bull fight.	8 + 5	34	do	cl	cl	Lu	Excess Sir John Milburn	do	15 15	Lu	
2984	"	do	St Marks, Venice.	4 1/2 + 8 1/2	35	do	cu	cu	Lu	do	do	12 12	Lu	
2985	"	do	Selwyn	7 1/4 + 11	38	do	co	co	Lu	do	do	14 14	Lu	
2986	"	Leaded	A Sandy Shore Downy. N. Wales.	7 1/2 + 11 1/2	39	do	me	ce	Lu	L. R. Corbridge	June 10. 09	+ 57	Lu	
2987	"	Linnell	Forest Scene with Woodcutters	8 1/4 + 10	43	do	ue		Lu	Excess Sir John Milburn	do	21	Lu	
2988	"	Mils M. Lund	Highland Homes.	5 1/4 + 7 1/2	44	do	am		Lu	do	do	63	Lu	
2989	"	do	Switzerland Leaving Garmod.	2 1/2 + 7 1/2	45	do	ou		Lu	do	do	42	Lu	
2990	"	J. Moad	View on the Coast: St. Peter's Head in distance.	11 3/4 + 21	47	do	ue		Lu	am	at 13/4. D. Mitchell Colts	July 18. 11	20	Lu/2
2991	"	Muller	View in North Wales.	2 1/2 + 2 1/2	49	do	oi	a	Lu	Excess Sir John Milburn	June 10. 09	48 6	Lu	
2992	"	do	Entrance to Brockley Coombe.	8 1/2 + 9 3/4	50	do	ut	a	Lu	do	do	27 6	Lu	
2993	"	Poyntis	The Message	18 + 24 1/2	53	do	meo	ce	Lu	Barl of Compton	June 10. 09	+ 57	Lu	
2994	"	do	Daniel	19 + 14 1/2	54	do	ul	o	Lu	Excess Sir John Milburn	do	25 4	Lu	
2995	"	Val Prinsep	Bacchus and Ariadne	4 1/2 + 6 0	55	do	lu	ce	Lu	do	do	52 10	Lu	
2996	"	Rossetti	The Bow in Meadow	3 3/4 + 2 6 1/2	57	do	tes		Lu	Manchester Art Gallery	June 10. 09	7 1/4	Lu	
2997	"	W. Stayer	A Milkmaid, 3 cows + dog near a cottage	2 1/2 + 2 1/2	58	do	lo	cu	Lu	Excess Sir John Milburn	do	54 12	Lu	
2998	"	Artibeus	View in the Isle of Wight	12 1/2 + 19 1/2	62	do	mv	ci	Lu	do	do	39 18	Lu	
2999	"	Vincent	River Scene with barges	17 1/2 + 25	64	do	cl	cl	Lu	do	do	19 19	Lu	
3000	"	E. M. Ward	Landing of Charles II at Dover	26 + 31 1/2	65	do	me	v	Lu	do	do	30 9	Lu	



1909

3001	June 10	Watts	A Greek Dayll	35 1/2 + 49 1/2	66	Christie's Millburn	loa			A. M. Gumpell	June 10. 09.	+ 570	
3002	"	Wells	Woody River Scene	9 1/2 + 15 1/2	67	do	cc	cc		Excuse Sir John Millburn	do	11 11	
3003	"	do	Coast Scene with Shrimpers Boat.	4 1/2 + 7	68	do	m	em	a	do	do	3 13 6	
3004	"	Willcock	Near Charcombe, Somersetshire	17 1/2 + 23 1/2	69	do	ua	l		do	do	26 5	
3005	"	Willis	Group of Horse Dapple on bank of River	20 + 32 1/2	71	do	lm	cc		do	do	53 11	
3006	"	F. Andreotti	Countship	17 1/2 + 14	72	do	mv	ci		A. F. Bird	June 10. 09	+ 570	
3007	"	E. Galvi	Immaggio Lago di Como.	9 1/2 + 17	74	do	i	i		Excuse Sir John Millburn	do	8 8	
3008	"	L. Litron	Venetian Boats.	20 + 32	74	do	a	a		do	do	6 6	
3009	"	F. Moschles	Parososa	20 1/2 + 16 1/2	76	do	l	l		do	do	5 5	
3010	"	E. Lear	Pinhal	13 + 21	71	do	o	o		L. R. Boehme	June 10. 09	+ 570	
3011	"	D. Riesz	The Young Musicians	43 + 33	98	do	ut	a		Excuse Sir John Millburn	do	27 6	
3012	June 11	Corot	Landscape with Cottage + two figures.	8 + 10	224	Christie's	lu	ce		C. S. Gulbenkian	June 11. 09	+ 570	
3013	" 14	Muller	Going to Market.			G. Salling 4719	cle			Rev. Hon. A. J. Balfour	July 29. 09	170	
3014	" 16	Coze	Changing Pasture.	12 1/2 + 20 1/2		P. N. G. M. G. R.	<del>cal</del>			Sir William Alfred Bant	Oct 6. 10	240	
3015	"	Romney Beechey	Miss Larpent.	50 + 40		Miss Larpent Copy R	<del>chee</del>			Lord Curzon	March 14. 10	2100	
3016	" 18	Cooper	Cow Sheep + Milkmaids on hillside	16 1/2 + 20 1/2	128	Christie's panel	cel			A. F. Bird	June 18. 09	+ 570	
3017	"	Alma. Tadema	After the Drive	6 3/4 + 3 3/4	153	do	ecl	ce		Sir Jeremiah Colman	June 18. 09	+ 570	
3018	" 21	J. Brome	Silent Pool Cottage etc	12 + 10	89	Saul Sale Southampton	uc			R. Goldschmidt	June 22. 09	+ 570	
3019	" 23	Reynolds	Hon. Mrs Stanhope as 'Contemplation'	41 x 33 1/2		Romney Williams 2848	iecc			Baron Goldschmidt Rothschild	Oct 7. 09	5.500	

~~cal~~  
~~u~~  
~~chee~~  
~~ee~~  
~~el~~  
*mne*  
*a*  
*mice*  
*ki*  
*m m a*

5.500  
 2146



1909

3020	June 21	Dublin	Seapiece			P. Wolf	marks case	—	B.	Strasbourg Museum (on Dr. Bode)	June 21. 09	M 22.00	—	B
3021	" 23	Paris	Monsieur de Misanges			C.S. Gullenkam 2353 R G	loe ae u		P	Erasmus Bickhoffheim	July 21. 09	FRS 22.00	—	P
3022	" 24	Bonington	Interior of French fisherman's Cottage	20 1/2 x 26		H. Christie Hollbrook Gaskell	mv ci		L	Frank Gaskell	June 24. 09		+ 2 1/2 %	L
3023	"	Box	Counting the Stock.	23 1/2 x 35 1/2	10	do	vol		L	Lt. Col J.B. Gaskell	do		+ 2 1/2 %	L
3024	"	do	Washing Day.	17 x 24 1/2	11	do	cuad		L	do	do		+ 2 1/2 %	L
3025	"	do	Flying the Kite.	18 x 25	12	do	etm ce		L	do	do		+ 2 1/2 %	L
3026	"	do	River Languy, Beltho-yo Coed	17 1/2 x 25	15	do	cell		L	Frank Gaskell	June 24. 09		+ 2 1/2 %	L
3027	"	do	Welsh Funeral	21 x 29 1/2	14	do	ooc		L	Lt. Col J.B. Gaskell	do		+ 2 1/2 %	L
3028	"	do	The Big meadow, behind the Royal Oak, Bath.	14 1/2 x 20 1/2	10	do	uc		L	do	do		+ 2 1/2 %	L
3029	"	Fildes	Rosa Siga: A Venetian Pasanti - Girl.	32 1/2 x 22	25	do	ulu		L	Frank Gaskell	June 24. 09		+ 2 1/2 %	L
3030	"	Sir J. Watson Gordon	Portrait of Sir Walter Scott.	29 1/2 x 24 1/2 oral	35	do	<del>vo</del> ce		L	John H. Mc Fadden	Sept 5. 10			L
3031	"	Graham	Driving Home the Stock.	23 1/2 x 35 1/2	34	do	ome ce		L	Balfour Wilkinson J.	Aug 11. 09	500		L
3032	"	Hargitt	Highland Castle, Loch Maharick.	12 x 27 1/2	36	do	a a		L	Lt. Col J.B. Gaskell	June 24. 09		+ 2 1/2 %	L
3033	"	J. Anderson	A Squall on the Coast.	15 1/2 x 19	40	do	e e		L	Sir William Cory	do		+ 5 %	L
3034	"	J. F. Hervey	Feeding the Horses.	36 1/2 x 43 1/2	45	do	mma		L	Frank Gaskell	June 24. 09		+ 2 1/2 %	L
3035	"	Holland	The Doge's Palace, + the Doge's, Venice	11 1/2 x 22 1/2	48	do	uvo		L	Lt. Col J.B. Gaskell	June 24. 09		+ 2 1/2 %	L
3036	"	do	Grand Canal, Venice.	12" dia	51	do	al u		L	do	do		+ 2 1/2 %	L
3037	"	G. Lane	Print on a Table	13 1/2 x 17 1/2	57	do	co co		L	G. F. Veitch	June 24. 09		+ 5 %	L
3038	"	J. Linnell	The Sand-Cart	25 1/2 x 36 1/2 panels.	62	do	lii		L	Frank Gaskell	June 24. 09		+ 2 1/2 %	L

rk me  
a  
K  
i  
mk  
r



1909

3038	June 24	J. Linnell	Thomas Fishermen.	9 1/2 x 15 panel	65	Christie Holtrook Gaskell	cel ce	L	Barnet Lewis	June 24.09	+ 5/0	L
3039	"	Millais	The Rescue.	47 x 33	67	do	cuas	L	C. Fairfax Murray	do	+ 5/0	L
3040	"	do	Just Awake	35 x 27	68	do	ioe	L	do	do	+ 5/0	L
3041	"	Moreland	Rubbing down the Post-Horse.	11 1/2 x 14 1/2	71	do	am	L	Lt. Col J.B. Gaskell	June 24.09	+ 2 1/2 0	L
3042	"	Muller	Gillingham on the Medway.	28 x 20 1/2	72	do	ome ce	L	do	do	+ 2 1/2 0	L
3043	"	Wormystr.	Landscape with Windmill &c.	11 1/2 x 15 1/2 panel	76	do	oau	L	Frank Gaskell	June 24.09	+ 2 1/2 0	L
3044	"	do	Sonning on the Thames.	12 x 15 1/2 panel	77	do	uau ce	L	Holtrook Gaskell	do	+ 2 1/2 0	L
3045	"	Phillips	A Cigarera taking a quiet Whiff	23 1/2 x 19 1/2	83	do	oue	L	Frank Gaskell	June 24.09	+ 2 1/2 0	L
3046	"	do	A Scotch Baptism.	16 1/2 x 24 1/2 panel	84	do	<del>ema ce</del>	L	Lord Strathcona	July 9.11	385	L
3047	"	Poole	Pick-a-Back.	23 1/2 x 19 1/2	86	do	ot e	L	Frank Gaskell	June 24.09	+ 2 1/2 0	L
3048	"	Alma Tadema	"Rose of all the Roses."	14 1/2 x 9 panel	96	do	cell	L	Barnet Lewis	June 24.09	+ 5/0	L
3049	"	Turner	Burning of the Houses of Lords + Commons October 16 <sup>th</sup> 1834.	35 x 47 1/2	97	do	emcul	L	Francis T. 1477	June 25.09		L
3050	"	Vincent	Ruins of an Abbey near Norwich	25 x 20 1/2 panel	99	do	ice l	L	Frank Gaskell	June 24.09	+ 2 1/2 0	L
3051	"	J. Wallis	Blaine.	24 1/2 x 50	100	do	uro	L	Sir Alasd. Henderson	do	+ 5/0	L
3052	"	Mrs B. M. Ward	Washing Day at the Liverpool Dock	8 1/4 x 7	103	do	ce ce	L	D. J. Barnett	June 24.09	10 10	L
3053	"	J. Ward	Landscape with white horse & sheep.	12 x 14	104	do	ue	L	Lt. Col J.B. Gaskell	June 24.09	+ 2 1/2 0	L
3054	"	Webster	Peasant lighting his Pipe.	11 1/2 x 9 1/2 panel	106	do	em em	L	Frank Gaskell	June 24.09	+ 2 1/2 0	L
3055	"	Wilson	Scene in Italy.	12 x 16 1/2	108	do	tm ce	L	do	do	+ 2 1/2 0	L
3056	"	J. Brown	The Toilet.	10 1/4 x 8 panel	115	do	lu ce	L	do	do	+ 2 1/2 0	L

men me



No.	Date	Artist	Description	Dimensions	Price	Notes	Buyer	Date	Price	Notes
3057	1909 June 24	J. Dupré	Landscape with three cows at a pool	7 1/2 x 9 1/2	117	Christie's H. Gaskell	Frank Gaskell	June 24. 09	+ 2 1/2 %	L
3058	"	Eire	La Belle Blanchisseuse	17 1/2 x 14 1/2 panel	119	do	do	do	+ 2 1/2 %	L
3059	"	Van Haanen	Die Gobbels Shop, Venice	22 1/2 x 15 panel	121	do	do	do	+ 2 1/2 %	L
3060	"	Maissonier	Head of a Horse: Study for "180"	4 1/2 x 5 3/4 panel	122	do	Holbrook Gaskell	do	+ 2 1/2 %	L
3061	"	A. B. Rossan	La Fiere	10 1/2 x 8 panel	124	do	Frank Gaskell	June 24. 09	+ 2 1/2 %	L
3062	"	C. Seiler	An Argument	8 1/2 x 10 1/2 panel	126	do	St. Col. J. Gaskell	do	+ 2 1/2 %	L
3063	" 26	Reynolds	Catharine Lady Comersall			B. Jones CFM Comm F	Gullay D.	June 25. 09	10.000	L
3064	July	Vestier	Lady	30 x 25 oval		B. Strange FR	Monsieur Reinhardt	Aug 11. 09	550	P
3065	"	Wormotte	Lady	30 x 25	do	do	Monsieur Lanier	June 28. 11	£10,000	101
3066	" 2	Guardi	Santa Maria della Salute Venice	11 1/4 x 15 1/2	10	Christie's TURFF	Wallis Son	July 2. 09	+ 10%	L
3067	"	do	View of La Fucina, with boats figures.	9 3/4 x 17 3/4	11	do	do	do	+ 10%	L
3068	"	Wormotte	Mrs Collingwood wife of Captain Thomas Collingwood, in white + gold dress, red cloak.	30 x 25 oval	87	do	B. F. Gange	Feb 23. 11	390	101
3069	"	Isletson	View of Harrow, from Kilburn	19 1/2 x 25	51	do	W. Lockett Alfred	Dec 30. 11	50	101
3070	"	Sourlas	Mary, Queen of Scots	19 x 15 1/4 panel	55	do	Scottish National Portrait Gallery	July 3. 09	189	L
3071	"	De Witte	Interior of Amsterdam Cathedral.	75 x 64	56	do	do	do	420	L
3072	"	Kneller	John Churchill Duke of Marlborough	64 x 52	60	do	Duke of Marlborough	do	+ 5%	L
3073	"	Hoppner	Lady in white dress seated with 2 daughters, one on each side of her in white dresses.	50 x 40	96	do	Sir Westman Pearson Bart	do	1522 10	L
3074	"	Racine	Master Thomas Bialand, afterwards Ruler of Hanly Mandit.	56 1/2 x 44	97	do	Transferred 1492	July 23. 09		L
3075	" 9	Dutch School	Milking Time	19 1/2 x 23 panel	28	do Quilter	Miss Moore	July 9. 09	+ 5%	L

all  
of  
mk  
ack mi  
k me  
n mm i  
it mi  
F.G.



1909

3076	July 9	Daubigny	Les Lavandiers	15 + 26 panel	32	Christie's Quilter	caut	ce	Lu	Fandeli Ralli	July 9. 09	+ 570	Lu
3077	"	Van Haanen	Imping on the Ball Dress.	28 + 17 1/2	37	do	cel	.	Lu	Leonard Blow	do	+ 570	Lu
3078	"	Isabey	The Paravite or Imparato Parrot	13 1/2 + 10 1/2	39	do	uro	.	Lu	Si Gutthart Quilter	do	294	Lu
3079	"	Israels	Children of the Sea.	9 1/2 + 13 1/2	41	do	otu	ce	Lu	Si Jeremiah Colman	July 9. 09	+ 570	Lu
3080	"	Constable	Portrait of Golding Constable	29 1/2 + 24	51	do	lu	ce	Lu	J. Beecham	do	+ 570	Lu
3081	"	do	Portrait of Abram Constable	29 + 23 1/2	52	do	ot	l	Lu	do	do	+ 570	Lu
3082	"	Crome	Small off. Yarmouth	20 1/2 + 32 1/2	54	do	limb	.	Lu	Si Gutthart Quilter	do	735	Lu
3083	"	Davis	Loch Marcell: Castle and Sheep: sunset.	9 1/2 + 19 1/2	55	do	cel	ce	Lu	Si Thomas Dun Coats	July 9. 09	+ 570	Lu
3084	"	Hutchinson	The Last Muster.	82 + 61	57	do	mult	.	Lu	Si Gutthart Quilter	do	3255	Lu
3085	"	Lawson	The Doone Valley, North Devon.	41 + 53	62	do	uman	ce	Lu	do	do	2362 10	Lu
3086	"	Pinagle	Portrait of John Constable P.A.	29 1/2 + 24 1/2	77	do	lo	cu	Lu	J. Beecham	July 9. 09	+ 570	Lu
3087	"	Rossetti	La Bella Mano.	62 + 46	79	do	ucee	.	Lu	S. Bancroft Junr.	July 9. 09	+ 570	Lu
3088	"	Stannard	Coast Scene	23 + 35 1/2	81	do	mcl	.	Lu	A. L. Langman	July 9. 09	+ 570	Lu
3089	"	Turner	Venus and Adonis.	59 1/2 + 47	82	do	ouee	.	Lu	Si Gutthart Quilter	do	4200	Lu
3090	"	Vincent	Greenwich Hospital	27 1/2 + 35 1/2	83	do	cecm	.	Lu	J. Beecham	July 9. 09	+ 570	Lu
3091	"	Reynolds	Venus and Piping Boy.	49 1/2 + 39	93	do	atue	.	Lu	C. S. Gultenkrans	July 9. 09	+ 570	Lu
3092	"	Romney	Mrs Jordan.	51 + 40 1/2	95	do	leoe	.	Lu	Mr. Ruffer	July 9. 09	+ 2 1/2 00	Lu
3093	"	Barthel Beham	Portraits of Gentleman + Wife (2)	24 1/2 + 18 1/2 panel	101	do	vol	.	Lu	Louis Breitmeyer	do	+ 570	Lu
3094	"	Van der Wee	River Scene to	11 1/2 + 17 1/2 panel	114	do	ooc	.	Lu	Paul von Schwabach	Oct 11. 09	600	B

R

ce a



1909

3095	July 9	Ochtervelt	The Music Lesson.	37 + 30	115	Christie's Quilt	iru ce	Ln	Sir Cuthbert Quilter	July 9.09	292 10	Ln
3096	"	Jan Steen	Bartholomew Payers.	16 + 14 panel.	117	do	alc	Ln P	Eugene Fischhof	July 23.09	800	Ln
3097	"	Le Vos	Peacocks and Cock Fighting	53 + 71	121	do	tem ce	Ln	C. S. Gulbenkian	July 9.09	+ 57.	Ln
3098	"	Orchardson	In Challenge	25 + 41	72	do	cele	Ln	Sir Cuthbert Quilter	July 20.09	1050	Ln
3099	" 12	Robertson. J. G. Camp Robertson	Old Lady	26 + 20 panel	2725	S. H. Ward	tee	Ln	Miss Moore	Nov 27.13	1050	Ln
3100	" 13	Cooper	Cambridge Meadows.	18 + 24	47	S. B. P.	vt em	Ln	R. Goldschmidt	July 24.09	97 13	Ln
3101	" 14	Maule	The Sands. Cart: Low tide.			G. J. Gribble	oee	Ln	C. W. Kraushaar	July 24.09	472 10	Ln
3102	" 15	Millais	The Sound of Many Waters.			C. F. Murray	ute ce	Ln	Lord Litch of Syrie	July 25.09	1500	Ln
3103	" 16	Gainsborough	Professor Abel. The Composer.			Wicket Alfred.	amee	Ln	Duncan Baird	July 16.09	7000	Ln
3104	"	George Stubbs	A Repose after Shooting	40 + 51		J. W. Volkmis		Ln	Wicket Alfred	Nov 15.10		Ln
3105	"	do	View of Crosswell Crags.	40 + 51		do		Ln	do	do		Ln
3106	"	do	Two gentlemen shooting	40 + 51		do		Ln	do	do	1020	Ln
3107	"	do	do	40 + 51		do		Ln	do	do		Ln
3108	" 19	Constable	Salisbury Cathedral			A. H. Lee	loee	Ln	J. Beecham	Jan 29.09		Ln
3109	"	do	Dampstead Heath			Erno R. Hobson	tle	Ln	do	do	7600 450	Ln
3110	" 22	Fildes	Coat R.A.			Ipoc	oee	Ln	do	July 22.09	400	Ln
3111	" 23	Holbein	Portrait of Mary Tudor	205 + 24	52	Christie's	am	Ln	Sir Alexander Henderson	July 24.09	+ 57.	Ln
3112	"	Hogarth	Christians in Yellow Coat. r.	29 + 24	125	do	ev ev	Ln	C. Fairfax Murray	do	19 19	Ln
3113	" 25	Hoppner	Charlotte, wife of Robert Symonds (See Remin + Notes Catalogue Vol. 14. 1907)	50 + 40		J. S. Law	leee ule a ce te	Ln	Otto Bitt	Nov 26.09		Ln

tee

tee

tee

Com.  
R  
F



1909

3114	July 29	Woods	Washing Day		Spec	cle	Ln	mic	Joseph Bonifazi Tomala	Sept 7. 07	160		201 2 6543
3115	"	Romney	Mrs Howards	30 + 25	Baron Nelson	see	Ln	kee	Dr Scott + Foulke	Aug 17. 11	500		201
3116	"	do	Head of Boy	15 1/2 + 12 1/2	F. Behrens	col	Ln	mki	Julius Strauss	April 18. 10	5000		20
3117	" 9	Guardi	An Island near Venice.	36 + 43	108 Christis (Quilts) R	Vom	Ln	rec	L. R. Christis	July 20. 11			201
3118	" 30	Bol	Head of a Young Man. Ear: Birkington House 1854. Langland date 1892.	23 + 19	G. Sedelmeyer 2354		P Ln		Dr Scott + Foulke	June 29. 11			201
3119	"	Van de Velde	Shipping	11 1/4 + 12 1/2	do 2717		P Ln	see	J. Humphrey Ward	Jan 26. 11			201
3120	"	Canaletto	Canal in Venice: View of Municipal Museum, formerly Turkish Embassy.		Monsieur Volpe		P		Baron de Schrenck	May 13. 11	with 112 to 19000		201
3121	"	do	Grand Canal: View of Dorsotti Palace with Rialto Bridge in background.		do		P Ln		J. Pierpont Morgan Jr.	Oct 21. 12			201
3122	"	do	Canal: View of Church of Foscarini family.		do		P	more	Baron de Schrenck	May 13. 11	see above		201
3123	"	do	Canal known as "Misericordia".		do		P Ln		J. Pierpont Morgan Jr.	Oct 21. 12			201
3124	Aug 3	Joffany Dance	Portrait of Edward Gibbon	30 + 25	W. Evans R	ll	Ln	ii	Dr George W. Angus	Nov 2. 11	80		201
3125	"	Wassilyto	Near St. Albans.	12 1/2 + 16 1/2	Vicars B.P.	ole	Ln	cie	1234 Vicars B.P.	May 27. 14			201 2 3
3126	"	Buckner	Italian Jesuit Boy		W. Payne	ut	m		C. Klindworth	July 20. 09	30		m
3127	"	Hogarth alt	George Frederick Handel musician		98 Christis July 23	ie	Ln		S. P. Gottold Imp.	Aug 4. 09	+ 10		Ln
3128	July 29	Copley Fielding	Dunstaffnage Castle	9 1/2 + 13 1/2	Rev. Hon. Alg Balfour 2950	col cl m	Ln		E. F. Cange	Sept 7. 09	100		Ln
3129	Aug 6	Raynolds	Master Bunbury.	29 + 24	G. Fairfax Murray 2306	lie	Ln		J. Jo. Mc Fadden	Nov 18. 09	4.500		Ln
3130	"	Rembrandt School	An Astronomer.	50 + 40	J. P. Davis A. Davis 1/3 Right		Ln	Christis	Christis Manson Woods	Dec 22. 09	28	3 6	Ln
3131	"	do	His Wife	50 + 40	do		Ln	mic	J. Humphrey Ward	Oct 13. 09			Ln
3132	"	Kneller	Lady + Child.	50 + 40	do		Ln	Christis	Christis Manson Woods	Dec 22. 09	3	3	Ln

Handwritten notes and corrections in the left margin, including "Horse" and "5416 21 0812".



1909

3133	Aug 6	Wissing	Queen Anne	46 3/4 x 41	Jb. F. Darus	Lu	Christie	Christie Manson Woods	Dec 22. 09	9 4 6	Lu
3134	"	Vandyke School	Lady	50 x 40	do	Lu		J. Humphrey Ward	Oct 13. 09		Lu
3135	"	Rigaud	Catalina + Helms.	50 x 40	do	Lu		do	do	250	Lu
3136	"	Hobbema	Landscape and figures. coll. John Richardson, Rawdon, Yorkshire.	10 1/2 x 13 panel	F. R. Ward	Lu	nee	do	Feb 11. 11		Lu
3137	" 26	Lawrence	Harriet, Lady Aberdeen.		Ernest Milburn	Lu		Eugene Fischhof	Aug 26 1909		P
3138	Sept 7	Shayer	In Rabbit Warrens.		R. Newirth	Lu		William Lowe	Sept 7. 09	2 4 2	Lu
3139	" 17	Sambourine	A Good Hand.		do	Lu		Capes Dunn + Picheu	Dec 22. 10		Lu
3140	"	do	A Bad Hand		do	Lu	ad me	- do -	do	12 6	Lu
3141	" 24	Higmore	Mrs Needham	42 1/2 x 32 1/2	Goodwin + Fox 2887.	Lu		J. Heinemann	Oct 12. 09	3 0 0	Lu
3142	Oct 2	Maudslayi	Old the Sea from Skye.		Spence	Lu		R. Balfour	Oct 2. 09	95	Lu
3143	" 4	Muller	Landscape, with figure in red cloak.	8 1/2 x 10 1/2	Rt Hon. A. J. Balfour Y677 col	Lu		Hon. Ben Chantler's	Oct 7. 09	55	Lu
3144	" 7	Racburn	Mrs Newbiggin.	30 x 25	A. R. Rainy	Lu		George Rainy imp.	Aug 13. 10		Lu
3145	"	do	Mrs Newbiggin	30 x 25	do	Lu		do	do	2 2 0 0	Lu
3146	"	Lawrence	Mrs Augustin.	22 x 19	Baron G. Rothschild J1543 col	Lu		Eugene Fischhof	Jan 20. 10	17 50 + picture 3223	Lu
3147	"	Duplessis	Lady		Emilie Cross F F	Lu		Werner Pittenger	Sept 9. 11	50 7 5 0 0	Lu
3148	" 16	Muller	Village in the Tyrol.		Lord Ribblesdale	Lu		B. F. Ganga	Oct 15. 09	40	Lu
3149	" 21	Gainsborough	Lady Lettbridge.	30 x 25	Sully J. R	Lu		Samson J. 1550	June 2. 10		Lu
3150	"	Guardi	View of Venice from the Lagoon, with St Mark's Place and the Doge's Palace.	17 x 26 1/2	Sir Hugh P. Lane F R	Lu		Baron Lazzaroni	July 15. 10	20 0 0 0 1000	Lu
3151	"	Duplessis	Young Woman, white satin dress.		G. Hummel.	Lu		E. M. Hodgkins	June 18. 10	3 0 0	Lu

3130 to 3156

These two pictures are  
until Oct 7 10 + unpurchasable  
by Mr Rainy at £200 until  
this date. (See agreement do do)

discussed for Baron Eugene Fischhof  
with January 1910 (see letter)

nee  
K  
R  
Y

ml

nee  
a

ice  
mi

aye  
K



	1909											
3152	Oct 21	Van der Meer	Landscape with River.		G. Volpi	<del>me</del>	L	<del>eye</del>	012 Mullis J.	June 26. 12	425	Lo
3153	"	Racrum	The Countess of Albany		Baron de J. Melham	cee	L		Wallis Low	Oct 21. 09	1500	L
3154	"	Charles	Landscape.		Baron de J. Melham	me	m		F. Hindley Smith	Oct 18. 09	55	m
3155	Nov 4	David Murray	a Samuilany		F. M. Pettit	<del>me</del>	m	<del>ae</del>	012 Capis Dunn + Pilehan	Nov 12. 12		Lo
3156	" 9	Unknown	Landscape with Figures.	12 + 18	162 Capis D. F.	u a	m		Dr Scowcroft	Nov 10. 09	450	m
3157	"	Jan Eyt	Dead Game.	40 + 48	197 do	v ee	m		do	do	450	m
3158	"	Leinstborough	Viscount Downe		J. G. Use	or le	L		Dr Scott + Fowler	Nov 9. 09	5500	L
3159	"	do	Lord Grey's		Lord Grey's	iee	L		Downe B.P.	do	2000	L
3160	" 12	Ginnouze	Lady wearing a mask.		B. M. Douglas	ile	L	<del>eye</del>	Romms Williams	March 29. 11	470	Lo
3161	"	Ochtenseldt	<small>from Bonasda Collection</small>	33 + 27 1/2	S. H. Ward	<del>me</del>	L		G. E. Leam	July 3. 10	350	Lo
3162	"	Harlow	Mrs Baynes wife of General Baynes <small>coll: of Mrs Baynes Harley St.</small>	30 + 25	do	<del>me</del>	L		B. F. Tange	Mar 24. 11	200	Lo
3163	" 22	Steenslyde	Enobalds with Portraits of Charles I & II		Paul Parlett <small>1/2 part of a Grate Comm</small>	cee	L		Leggatt B.P.	Nov 22. 09	200	L
3164	"	Rembrandt	Portrait of a Jew.	32 1/2 + 26 1/2	Paul Deharoff	<del>me</del>	L		Scott + Fowler B.	Dec 14. 09	18000	L
3165	"	Reynolds	Miss Palmer	30 + 25	J. H. Mc Fadden	<del>me</del>	L		S. J. Blackwell	July 22. 10	1000	Lo
3166	" 25	Lawrence	Sidd Marshall The Duke of Wellington	96 + 60	190 Robinson + Fisher <small>Pub Collection</small>	<del>me</del>	L		Trustees of Wellington College	May 13. 10	2100	Lo
3167	"		View of Venice: Bull-baiting in Court Yard of Ducal Palace		G. Cohen	ul	L		Mrs Burns	Nov 25. 09	55	L
3168	" 26	Hopponer	Miss Charlotte Augusta Koppel: born 1771: married Robert Sootal Esq.	30 + 25	B. W. A. Koppel <small>Copy</small>	<del>me</del>	L		Sir George Donaldson	Mar 19. 10	1500	Lo
3169	"	do	Miss Laura Koppel: born 1765: married Lord Southampton, died 1798.	30 + 25	do <small>Copy</small>	<del>me</del>	L		S. McLean	May 5. 11	730	Lo
3170	"	do	Miss Koppel: born 1759: married William, son of Sir Thomas Stapleton.	30 + 25	do <small>Copy F</small>	<del>me</del>	L		S. Humphrey Ward	Feb 2. 1911		Lo

*Vertical marginal notes in red and black ink, including various abbreviations and numbers.*



3171	Nov 26	Jogorth	Sir B. Walpole. <small>Engr. National Portrait Soc. 1868.</small>	30 + 25	B. W. A. Koppel Gouge	le			John A. Mc Sadden	Sept 5. 10		90
3172	"	Reynolds	Duchess of Gloucester.	20 + 17	do Gouge	see			123 Ps. F. Gange	Dec 17. 15	485	94.32
3173	"	S. Ruyssdael	Landscape. River scene	25 + 36 panel	do R	ile			12 Hon: Evan Charlton	Sept. 10	540	90
3174	"	Racburn	General Melville of Strathkerrin. <small>from the Balfour Melville family, Edinburgh.</small>	30 + 25	J. Milne	oil			12 Hon: Charles Hambury	Sept 10. 12		91
3175	" 27	Barocci	Holy Family and Infant St John	26 + 22 panel	11 Christies Hastmann L.F.M. 1/2 paget.	lu ce			C. Fairfax Murray	Nov. 29. 09	52 10	Lu
3176	"	Holbein School <small>Hans Meulich</small>	Gentlemen in dark dress and cap, holding a watch: Panratius von Freyburg zu Aschum. <small>See page -</small>	24 1/2 + 18 panel	24 do G				do	Jan 20. 11		91
3177	"	do	Lady in black dress and white cap holding her gloves: His Wife Maria von Kitzscher.	24 1/2 + 18 panel	24 do G	ele			do	do	1050	91
3178	"	G. Lambert	Dunton Hall Lincolnshire, the seat of Sigmund Drayton.	33 + 52 1/2	32 do	li ca			Wharfedale Alfred	Dec 6. 09	58 16	Lu
3179	"	Gainsboro	Lady Sheffield.	28 1/2 + 17 1/2	99 do	al u			C. S. Gulbenkian	Nov 30. 09	200	Lu
3180	"	Early English <small>Beechey</small>	Hon: Mrs Lighton seated in landscape with dog	10 1/2 + 9 1/2 oval	100 do	le i			Ernest Druce	Nov 1. 10	120	91
3181	"	Van der Meer	River scene with buildings, windmill + boats.	13 1/2 + 24	143 do	mlt			J. Darrell Brown	April 12. 11	550	91
3182	"	G. Sanders	Alexander Pope: Lady of Pope Family (2)	34 + 27 1/2	133 do	l l			C. Fairfax Murray	Nov. 29. 09	5 5	Lu
3183	" 30	Gainsboro	William Windham		J. Milne (London) 2940	luc			Thomas Parry	Nov. 30. 09	575	Lu
3184	Dec 4	Stanfield	Castle on Sea Beach.		192 Fulton etc				J. B. Casaghi	July 5. 10	25	90
3185	" 6	Fildes	Head.	39 + 27	Spoc	tl			1234 Wallis + Sons	Feb 6. 11		91 22
3186	" 9	S. English	View of Greenwich.	34 + 48 1/2	A. Farrant				W. J. Pochter Alfred	Nov 15. 10	39	90
3187	" 11		Lady Speke in black + white dress is Philippa, daughter of Sir Rowell Bay of Bond St London + wife of Sir George Speke, of White Lakington, Co. Somerset.	36 1/2 + 29 1/2 panel	31 Christies Bull of Sheffield				L. R. Phillips	Dec 13. 09	+ 570	Lu
3188	"		George Speke, of Willington, + White Lakington, Somerset	42 + 39 1/2	42 do				do	do	+ 570	Lu
3189	"		Mrs Elizabeth Speke, daughter of - Pelham of Compton Valens, + wife of John Speke.	49 + 39 1/2	43 do				do	do	+ 570	Lu

12165 15 313 + Bounding 1112 used 1-1 + Capico >

R  
 K  
 ai  
 m  
 K  
 a  
 K  
 K  
 ae  
 i  
 ai  
 e  
 me  
 me  
 me  
 m  
 i  
 cit  
 me  
 m  
 m  
 m  
 K  
 ca  
 c  
 K  
 aia  
 r r  
 mi  
 do  
 r r  
 mi  
 do



No.	Date	Description	Dimensions	Value	Notes	Buyer	Date	Price	Other
3190	Dec 11	George Spoke, of White Lashington + Dillington Somerset	30 + 22	44	Christie's Earl of Sheffield	L. R. Phillips	Dec 13. 09	+ 5%	Li
3191	"	English Gentleman in red dress, with flowing wig, etc	49 + 39 1/2	58	do	Transferred from Stock	£ 600		Li
3192	"	Frederick 2 <sup>nd</sup> Earl of Guilford: eighth Lord North Prime Minister of England.	29 + 24	70	do	L. R. Phillips	Dec 13. 09	+ 5%	Li
3193	"	George Augustus 3 <sup>rd</sup> Earl of Guilford, in his robes.	29 1/2 + 24 1/2	71	do	Christie Manson & Woods (not purchased by us)	Dec 16. 09	56 1/4	Li
3194	"	de Champagne Jean Baptiste Colbert. See Burlington House 1884	40 + 33 1/2	77	do	C. S. Culberson	Dec 13. 09	+ 5%	Li
3195	"	Hopper Anne Countess of Sheffield: 2 <sup>nd</sup> daughter of Frederick 2 <sup>nd</sup> Earl of Guilford: 3 <sup>rd</sup> wife of John, 1 <sup>st</sup> Earl of Sheffield.	49 + 39	85	do	Durham Barb.	Jan 3. 10	4500	Li
3196	"	Hudson Edward Gibbon.	49 + 39	87	do	Lord Monk Bretton	Dec 13. 09	+ 5%	Li
3197	"	do Mrs George Spoke.	50 + 40	89	do	L. R. Phillips	Dec 13. 09	+ 5%	Li
3198	"	Mass Gentleman.	44 + 35	109	do	Sir George Donaldson	Sept 20. 11	1166	Li
3199	"	Poussin Gentleman. Henri de Bourdeil	42 1/2 + 31	112	do	J. A. Holmes	April 30. 10		Li
3199 <sup>a</sup>	"	do Lady Marie his wife.	42 1/2 + 31		do	do	do		Li
3200	"	Romney John 1 <sup>st</sup> Earl of Sheffield.	29 1/2 + 24 1/2	117	do	Romeo Williams	Feb 23. 10	800	Li
3201	"	Van Somer Henry Frederick Prince of Wales son of James I	49 1/2 + 43	119	do	1 <sup>st</sup> Lord Cowdray	June 24. 12	352	Li
3202	" 13	Turner St. Gotthard Pass.	31 + 25	F. Benford Wright 1 <sup>st</sup> prof. a. Graves.	do	Rt Hon Ag. Balfour	Nov 28. 10	2350	Li
3203	" 18	Italian Portrait of a Senator	8 1/2 + 6 1/2	100	Christie's panel	C. Fairfax Murray	Dec 18. 09	17 1/2	Li
3204	"	Hogarth The Fontaine Family.	18 1/2 + 23 1/2	R. Langton Douglas	do	John H. Mc Fadden	Sept 5. 10		Li
3205	" 20	Raffaello (after) Madonna del Grande Duca.	33 + 21 1/2	121	Christie's	C. S. Culberson	Dec 21. 09	5 5/8	Li
3206	" 22	Moreland Dartmouth Fort	28 + 36	J. B. Heyman Mrs Phillips	do	John J. Moubray	June 20. 11		Li
3207	"	do Bargaining for Fish.	28 + 36	do	do	do	do	1480	Li
3208	"	do Shepherds resting	20 + 16	do	do	B. G. Raphael	March 14. 10	200	Li

Lyr mi  
 am  
 it mi  
 in ml  
 ikm  
 arke me  
 ne  
 mty me  
 rme  
 ner  
 iai  
 aae ml  
 meil  
 mt ml  
 yee  
 i i  
 c me  
 m ml a  
 maeeli  
 meeli  
 c me  
 m ml a  
 c c  
 a me



1909

3209	Dec 22	Morland	Outside a Country Inn	28-267	Sir W. Gilbey 2824 F
3210	"	Racburn	Master Campbell of Saddell.		D. Sully by J. H. McFadden
3211	"		Sir George Speke of Inywood		Vicars Par.P.
3212	" 30	Stanfield	View of Ducal Palace, Venice.		G. P. Wall 330 oc
3213	"	Guccarelli	Landscape, River, Figures & Buildings		G. Bohm

L	misc	W. H. D'Arcy	July 2. 10	2850	L
			Dec 22. 09	800	
L	keee	J. H. McFadden	Dec 22. 09	4000	L
L	mee	L. R. Phillips	Dec 20. 09	+ 57.	L
M L		G. P. Wall	July 8. 10		70
L	ee	Henri Fusch	Dec 31. 09	50	L

From this point the cost prices  
in this Book are entered in the  
code machine.



1910

3214	Jan 3	Downman	Lady and Gentleman.	28 + 32	F. T. Sabin	lie			Baron James de Rothschild	April 12 <sup>th</sup> 10	975	P
3215	" 7	Giorgio Bellini	Virgin + Child with Saints + a Donor. <i>See Bids in my book</i>	29 $\frac{1}{2}$ + 44	G. Davis	ieel			J. Rupert Morgan	May 11 10	11,000	L
3216	" 3	Borington	Landscape + Windmill.	13 $\frac{1}{2}$ + 16	Hon. E. Charlton's	kee			o Hon. E. Charlton's	Jan 9 11	275	L
3217	" 11	Boydell	Old London with the Monument.	19 $\frac{1}{2}$ + 32	W. H. Smith	mi			o J. P. Morgan jun	Dec 5 11	51 10	L
3218	" 13	S. Pynsdahl	Sea Coast	18 $\frac{1}{2}$ + 29	Dyer Lane	mee			o 12345678			1765432 $\frac{1}{8}$
3219	"	Greuge	Head of a Girl.		J. H. Ward	kie			J. Humphrey Ward	March 8 10	450	L
3220	" 14	Colio	Lady Mrs Bowler	37 + 30	B. Courcau	mee			o Mrs Prager	Sept 5 10	550	L
3221	" 19	Van de Velde	Scapiece		S. H. Ward	mee			o 12 P. Muller J.	Oct 14 12		L
3222	" 20	Rayonard	Man.	25 $\frac{1}{2}$ + 19 $\frac{1}{2}$	A. Kamm	myt			o Ernst May	June 2 11	7500	P
3223	"	Lawrence	me Vestib.	22 + 16 $\frac{1}{2}$	E. Fischel	maie			Wallis Son	Feb 3 10		L
3224	" 21	Rembrandt	Portrait of the Artist's Father. <i>See Rembrandt Soc. Amsterdam '98. See Book Vol. 1, no 25, p 82.</i>	11 + 9	B. A. Jones	ayym			o Gaston Humans	Sept 28 11	60,000	P
3225	" 24	Soniglia	Happy Hours.		Vicars B.S.P.	cal			J. H. Thomas	January 20 10	450	L
3226	" 25	Jan Steen	Antony + Cleopatra.		Lord Pitt-Rivers	gie			Sully J.	Jan 26 10	850	L
3227	Feb 2	Raebrun	Henry Dundas, first Lord Melville <i>Portrait by G. Kneller</i>	95 + 69	Good + Good	tee			London B.S.P.	Nov 12 10	3000	P
3228	"	William M. Dawson	Little Lady in Pink	20 + 16	Philadelphia Art Club <i>Portrait by the artist</i>	ya			o 12 Capes Dunn + Pilcher	Nov 12 12		m
3229	" 3	Milanese School	Man <i>from Coll. of Marchesi Serra, Genoa.</i>		G. B. Leon	mme			G. B. Leon	July 2 10		L
3230	"	El Greco	Young Man		Herr Marcotty	kee			o Ferdinand Baumgarten	Jan 26 11	12,500	L
3231	"	Holland	San Barbarigo Palace Venice.		G. P. Wall	gh			o G. P. Wall	Jan 21 11		m
3232	" 10	Wetherbee	Harlot Moon.		A. B. Brighton	ae			Thomas Kostoris	July 10 10		m



1910

3233	July 10	Romney	Lady Forbes		Sir Duncan Gray	reel	Lu	Thomas Just Roman Williams	July 6. 10	10,000		Lu
3234	"	Ochiltree	A Duet		G. E. Leonard 3161 G	ce ai ai	Lu	P. Rosenberg	Dec 2. 10	450		Lu
3235	" 12	Turner	"What you will. Ladies + Gentlemen in a Garden, near some groups of statuary.	19 + 20	Vicars B.P. 63 Christie's	mach	Lu	J. David Brown	Dec 7. 10	1800		Lu
3236	"	Leadon	On the Conway. N. Wales.	27 1/2 + 42	do 103 Christie's	rite	Lu	0123 R. Hancock	May 29. 11	120	120 + 570	Lu
3237	"	Vickers	Lymington	11 1/2 + 19 1/2 panel	71 Christie's	my	Lu	C. S. Gulbenkian	July 15. 10		+ 570	Lu
3238	"	Turner	Les de Calais.	68 + 88	Dyer & Sons (Taylor)	mm	Lu	Duncan B.P.	July 24. 10			Lu
X 3239	"	do	Dutch Luggers.	68 + 88	do	mm	Lu	Mrs Kimball	July 1. 10		\$140,000	Lu
3240	"	do	Venice.	86 + 48	do	mm	Lu	Gulley J.	April 11. 10			Lu
3241	"	do	Colliers on the Tyne: loading by moonlight.	36 + 48	do	mm	Lu	do	do			Lu
3242	" 17	Gainsboro	How: Mrs Phipps.	30 + 25	Boon A. Buckley	cice	Lu	Sir George Donaldson	Mar 19. 10	5500		Lu
3243	"	Reynolds	Lady de Clifford.	30 + 25	do	ace	Lu	Mrs Swan	July 22. 10	4400		Lu
3244	"	Hopner	Lady Mulgrave	30 + 25	do	ace	Lu	P. S. Stobbs	June 17. 10		4250 50 + 5	Lu
3245	" 18	Rusdell	The Waterfall	25 + 20 1/2	Scott + Fowles 695	ye	Lu	012 J. Humphrey Wards	Jan 26. 12			Lu
3246	" 19	Bordone	The Judgment of Paris.	29 + 30	11 Christie's	am	Lu	P. H. Benson	July 22. 10		+ 570	Lu
3247	"	Snydes	A Boar Hunt	30 + 100	91 do	ys	Lu	James Esmay	do		+ 570	Lu
3248	"	do	A Stag Hunt.	30 + 134	92 do	ni	Lu	do	do		+ 570	Lu
3249	" 21	Zuccheri	Sir Walter Raleigh	20 + 16	Per S. Curtis 1/2 page a. Paris. R	an	Lu	Hugo Kelbing	July 10. 11	M 700		B
3250	" 20	Highmore	Boy in Blue. b. Earl of Salisbury.	75 + 51	Scott + Fowles	mie	Lu	013 Alexander Reid	May 11. 17		with 5942	16542
3251	"	Bellotto		29 + 57	J. B. A. Gualon	ni	Lu	Hugo Kelbing	Dec 10. 10	M 2000		B



1910

3252	July 25 <sup>k</sup>	Hoppers	Honourable Mrs Parkyn	50 + 40	Vicars (B.P. Bunnell Hall) R F	mece me	Lu	Pompe Williams	Dec 19. 10	5000	1809 12	Lu
3253		Vanderbank	Sir Thomas Parkyn	50 + 40	do	ia me	Lu	012 Soot + Foulca	Aug 14. 12	100		Lu
3254		Constable	Hampstead Heath.		Sunday Luncheon (Himmann)	mlee	Lu	Christus 23456	Jan 7. 18	45	3	Lu
3255	26	Daniell	View of Chinnor	(2)	7 Christies	me a n	Lu	Lady Bross	July 28. 10	+	5%	Lu
3256		Lely	Sir Edward Hales 2 <sup>d</sup> Bart created Earl of Tenterden by James II: his wife, (nee James Underbank, 14 children)	68 + 91	18 do	kee me	Lu	012 Sir Charles B. Wakefield	Jan 5. 12	800		Lu
3257		St. Mercier	Sir Edward Hales 5 <sup>th</sup> Baronet.	81 + 51	20 do	mit me	Lu	W. Lockett Alfred	July 28. 10	157	10	Lu
3258		Moreni	Gentleman + Wife, adoring Madonna + Child	35 + 38	37 do	cig	Lu	C. Fairfax Murray	do	378		Lu
3259		J. Phillips	Portrait of the Artist.	27 1/2 + 22 1/2	39 do	et m	Lu	Lady Bross	do	+	5%	Lu
3260		Stetson	The Wreck.	21 1/2 + 33 1/2	79 do	ik ma	Lu	H. J. Tennant	Apr 22. 10	+	10%	Lu
3261		Wissing	Lady Anne daughter of James II, afterwards Queen of England.	49 + 59	121 do	mye mi	Lu	C. Fairfax Murray	Jan 10. 11	+	10%	Lu
3262	Mar 2	Gainsborough	Captain Roberts R.M.		A. B. A. G. G. G. G. R	nne ae	Lu	J. A. Johns	Apr 30. 10			Lu
3263	5	Archib	Little Miss Pinrose.	36 1/2 + 27	3 Christies	ka	Lu	Colonel Litta	March 6. 10	42		Lu
3264		Grossmith	Majoie	50 + 25 1/2	9 do	my my	Lu	do	do	18	15	Lu
3265		Leslie	at the Fountain.	47 + 55	13 do	te me	Lu	do	do	73	10	Lu
3266		Long	England: Violets.	49 1/2 + 33 1/2	14 do	ka	Lu	do	do	42		Lu
3267		Riviere	A Fairy Tale.	42 + 39 1/2	19 do	men me	Lu	do	do	136	10	Lu
3268		Wells Smith	The Market Girl	15 1/2 + 12 1/2	22 do	i i	Lu	do	do	5	5	Lu
3269		Romney	Mrs Charles Strickland (nee Cecelia Downlop)	48 + 38	29 do	ka me	Lu	Lord Curzon	do	+	10%	Lu
3270		Loedelmann	Lady in white dress.	45 + 35	30 do	mkt	Lu	C. Fairfax Murray	Jan 10. 11	+	10%	Lu



No.	Date	Name	Description	Price	Author	Notes	Buyer	Date	Price	Other
3271	March 5	Tamburini	The Game of Cards.	17 1/2 + 22	124 Christie's	ci mbr. Lu	E. Weldon	March 5. 10	+ 5%	
3272	" 8	Morland	Seascape	28 + 36	J. J. Fisch 1966	mai m me e Lu	Edward C. Walker	May 8. 12		
3273	" 9	Loppner	Mrs S. Fozmal Dibbin.	30 + 25	P. S. Sabir	akie Lu	A. R. Wilson Wood	April 19. 10	3.500	
3274	" 10	Larouse	Pinkie.	58 + 40	Maryellon Barrett	aaiee ne k mm a Lu	Duncan B. P.	March 28. 10		
3275	" 11	Racbrun	Robert Blair Dalrymple.	30 + 25	Sir W. R. Dalrymple	yea mee c ca Lu	Maurice Laricure	April 25. 10	£70.000	£50
3276	" 12	B. Brislow	The Village Smithy.	19 + 24 1/2	79 Christie's Selby	et mm Lu	W. Lockett Alfred	March 12. 10	57	16
3277	"	C. D. Corri	Single Cocks. a pair.	28 1/2 + 28 1/2	83 do	ak e Lu	do.	do	24	3
3278	"	B. Marshall	Beckett House, Schindlerham Becko.	39 1/2 + 49	114 do	ie me Lu	Romas Williams	March 14. 10	+ 5%	
3279	"	do	Portrait of a Grey Horse.	39 1/2 + 49	115 do	rk me Lu	do	do	+ 5%	
3280	"	do	Portraits of two Fighting Cocks. a pair.	19 1/2 + 14 1/2	121 do	ek me Lu	Baron James de Rothschild	do	+ 5%	
3281	"	Morland	Fox hunting: Going to the Covert + the Death	11 + 14 1/2	123 do	ne Lu	Barnet Lewis	March 14. 10	+ 5%	
3282	"	J. Pollard	Mail Coaches for the North, leaving the "Angel" at Edinburgh.	40 1/2 + 57 1/2	125 do	mia i Lu	W. Lockett Alfred	do	152	5
3283	"	Stubbs	A Hydra standing in a Wood.	39 1/2 + 49 1/2	147 do	ai h Lu	do	do	25	4
3284	"	Furnes of Dorford	Distant View of the River Swann	41 1/2 + 60 1/2	158 do	em me Lu	Hon. C. Lawrence	March 14. 10	+ 5%	
3285	" 16	Cassels	Gardens of a Palace with Peacocks		G. Cohen	mm Lu	W. Lockett Alfred	March 16. 10	110	
3286	"	Loppner	Lady.	30 + 25	Paint Stamps	mm Lu	John R. Mc Fadden	Sept 5. 10		
3287	"	English Lu	Portrait		W. Lockett Alfred	Lu	Hon. Francis Baring	March 17. 10	40	
3288	"	Moreske	Young Woman		P. Von Ran	me Lu	Richard Von Ran	Sept 14. 11	M 3000	AB
3289	" 19	J. Bruner	Evening of Life.	22 1/2 + 28 1/2	87 Christie's Wallis	ri r Lu	Wallis Lou	Mar 21. 10	9	9



1910

3290	March 19	J. Linnell	The Flight into Egypt.	39 + 5 1/2	143	Christie Wallis	mal mi	Ln	Wallis & Son	Mar 21. 10	120 15	Ln
3291	"	do	St John the Baptist Preaching in the Wilderness	38 1/2 + 5 1/2	144	do	rn ma	Ln	do	do	96 12	Ln
3292	"	do	Winding the Steam. Dorsdale	7 1/2 + 12 9 1/2 + 13 1/2	145	do	an i	Ln	do	do	26 5	Ln
3293	"	De Steun	The Grand Canal, Venice	29 1/2 + 50		Christie (Lot 5, Mar 5)	ai	Ln	A. F. Lewis	Mar 23. 10	25	Ln
3294	" 22	A. Ostade		15 1/2 + 15 1/2		P. H. Ward	rie	Ln	P. Humphrey Ward	May 10. 10	950	Ln
3295	" 24	Guercino	St Sebastian mounted by two Angels			Gulbenkian	ce	B	John K. Heldt	Mar 27. 10	M 3500	B
3296	" 30	J. Jackson	Masters Russell, Edward, + Frederick Gray.	32 + 6 1/2		Brown + Phillips R	cee ae	Ln P	Alexander Embury	June 3. 11	700	P
3297	" 31	Gainsborough Dupont	Lady Sheffield	25 1/2 + 17 1/2		C. S. Gulbenkian 1/2 part C.F.M. R	ace a	P	Henry Reinhardt	July 11. 12	200	P
3298	Apr 2	M. Leis.	La Bergerie à St Oribault.	14 1/2 + 23 1/2 panel	104	Christie	al r m	Ln	C. S. Gulbenkian	April 5. 10	+ 570	Ln
3299	" 4	Jan Steen	Artillery Wedding Coll. King Leopold. Signed. Enlève les Quarante No 170.			P. Kleinberger	atie	P Ln	12345 Muller J.	Oct 12. 15	2000	Ln 432
3300	" 9	Crome	On the River Wensum at Thorpe	18 1/2 + 13 1/2 panel	104	Christie R	hta m	Ln	J. Daniel Brown	April 14. 10	510	Ln
3301	"	Cuyp (after)	Frozen River Scene	25 1/2 + 35 panel	106	do	te me	Ln	C. Morland Alfred	April 9. 10	73 10	Ln
3302	"	Wormyth	Woody Landscape	11 1/2 + 15 1/2 panel	125	do	ena i	Ln	Barnet Lewis	April 9. 10	+ 570	Ln
3303	" 12	Romney	Lady Elizabeth Forbes			Romney Williams 3233	meeee	Ln	Orlean P.S.	April 12. 10	15000 500	Ln
3304	"	Van der Meer	Moonlight Scene			P. Kleinberger est		P Ln	012345678			5432 876
3305	"	Andrea de Solario	The Annunciation. Coll: Arthur Kay Glasgow. Coll: Burlington Pine Antiquary '98			Scott + Paulson J. Yukio Sale 9375.	acaa	Ln	C. Fairfax Murray	July 15. 10	2558 15	Ln
3306	" 16	M. Leis	The Edge of Lake Neuf: morning	14 + 17 1/2	121	Christie	ac a	Ln	C. S. Gulbenkian	April 19. 10	+ 570	Ln
3307	"	A. B. Mulready	Dried Out: + a Woody Stream (2.)		124	do	em ee	Ln	do	do	+ 570	Ln
3308	" 19	Gainsborough Dupont	man			P. Milner R	ace c me	Ln	Wallis & Son	April 4. 11	350	Ln



Year	Date	Name	Description	Value 1	Value 2	Value 3	Notes	Category	Person	Date	Value	Notes	Category
1910	April 23	Muller	Gillingham Church.	29 1/2	24 1/2	31	Christie	eye	J. Darrell Brown	April 23. 10	+ 570		Ln
		Wemyth	Leigh Woods	27 1/2	39 1/2	32	do	m. nat	Barnet Lewis	April 26. 10	+ 570		Ln
		Constable	Ruta Scene: Men digging gravel.	14 1/2	22	115	do	ia	A. R. Lee	July 26. 11	120		Ln
		Lipolo	Female figures + cupids.	13 1/2	17	147	do	man	C. Fairfax Murray	April 23. 10	126		Ln
		Rachum	Charles Gordon of Rutland + Cairnes Coll. of Charles S. Gordon of Cairnes Lomney, Aberdeenshire.	36	28		Jane Lyall		Lord Litch of Lytle	June 15. 10	450		Ln
		do	Christian Forbes of Ballogie. (wife of above) Rachum except end of book.	36	28		do	keel	do	July 9. 11	4400		Ln
		do	Man. Adam Holland of Gask.	74	60		A. R. Rainy	mice	do	Oct 24. 11	1790	5	Ln
		do	The Sheep Fold.	14 1/2	28	11	Christie Maddochs.	my	do	Sept 12. 13	1700		Ln
		do	Gathering Cabbages.	13 1/2	21	17	do	ne	B. Kelp	Jan 31. 11			Ln
		do	Larning the Boat.	11 1/2	15 1/2	21	do	et	B. Kiltiernan	Dec 19. 10	50		Ln
		do	A misty morning	13 1/2	20	23	do	er	Washington Museum Comm.	April 14. 14	35		Ln
		do	Arms of Forpe	10	16 1/2	24	do	am	do	Dec 23. 14	35		Ln
		Clauser	The Apple Orchards	13 1/2	20	30	do	ia	J. Maddochs	April 30. 10	52 10		Ln
		do	The Mower.	11 1/2	17 1/2	26	do	kn	do	Sept 12. 13	me		Ln
		Stanhope Forbes	The Content. Quimperle	25	20 1/2	48	do	ne	J. Maddochs	April 30. 10	63		Ln
		do	Business Slack in the Village.	24 1/2	17 1/2	49	do	kk	do	March 18. 12			Ln
		Buxton Knight	Taking Bridge.	22	48	53	do	mna	do	Sept 19. 13	200		Ln
		do	View on the Coast.	9 1/2	23 1/2	59	do	ia	do	May 13. 14	ei		Ln
		La Prangue	Head of Lady	12	7	67	do	mre	J. Maddochs	April 30. 10	19 19		Ln

Received, repayable until April 25. 1911  
 from Mrs. B. R. Rainy  
 interest to June 21. 11 £ 172. 10 0  
 15 Oct 24. 11 column 15 Nov 11 £ 1300



3328	1910 April 20	J.P. Reid	Loce: Cornwell:	114 + 19 1/2	82	Christie's	
3329		Solomon	The Butterfly	29 1/2 + 24 1/2	89	do	
3330		Scott	Moonsie over a Backyard.	9 1/2 + 13 1/2	98	do	
3331		Leslie Thomson	The Path by the Wood	17 1/2 + 35 1/2	103	do	
3332		do	Lake Scene with Cattle.	13 1/2 + 31 1/2	104	do	
3333		J. Moisset	A Fond Mother.	20 1/2 + 25	118	do	
3334		La Franque	The Artist in his Studio	30 1/2 + 21 1/2	61	do	
3335		do	Dee Ocean.	42 1/2 + 27 1/2	64	do	
3336		A Bird	Scudo.	43 1/2 + 36	110	do	
3337		Raffaelli	Le Grand Parc	35 1/2 + 28	122	do	
3338		do	Les Maisons au Bord del' Eau.	25 + 31 1/2	123	do	
3339		De Hoog (B)	The Story			Wallis Low	
3340		do	The Morning Mews			do	
3341		English School	Portraits (2)			Mrs Polworth	
3342	May 6	M. Chamberlain	Mrs Jesser in red dress.	29 1/2 + 24 1/2	51	Christie's Cooper	R G F
3343		do	Mrs Jesser in blue dress	29 1/2 + 24 1/2	51	do	R G F
3344		Reynolds	Mrs Mary Robinson (Portrait)	29 1/2 + 24	54	do	R
3345		P. Womannan	La Charette Embaulée	17 1/2 + 14 1/2	74	do	F R
3346		School of Mantegna	The Entombment (Tempera)	10 3/4 + 15 1/2	53	do	

ai	ki	Lu	ma	012	Walter	May 20. 19	110	
ik	ma	Lu			J. Maddocks	Apr 30. 10	54	12
lin	y	Lu			William Virian	April 30. 10	+	5)
ny	i	Lu	ma		Ed Smith	Dec 7. 10		
ka		Lu	ma	012	G.B. Demetriadi	July 9. 12	60	
mei		Lu	ma		W. J. Wood	May 24. 10	115	10
mal	mi	Lu			J. Maddocks	Apr 30. 10	120	15
rk	me	Lu			do	do	94	10
yy	rk	Lu			do	do	88	4
ly	mi	Lu			do	do	78	15
yr	i	Lu			do	do	89	5
mei					J. S. Blair	Aug 12. 10	90	
					Wallis Low	Dec 7. 10	50	
mee					J. Dupont Morgan Junr.	April 30. 10	1000	
					W. Roberts Alfred	Nov 15. 10		
					do	do	145	7 6
					The Scott + Douglas	June 17. 10	6500	
Rki					012 Sir Hugh P. Lane	Oct 28. 12		
cen					C. Fairfax Murray	May 7. 10	+	10)

Ms 432  
87



No.	Date	Name	Description	Price	Value	Notes	Category	Location	Value	Notes
3347	1910 May 6	Hopper	Don: Mrs Augustus Shippo	29 1/2 + 24 1/2	92	Christie's	LCII	Lu	5775	Lu
3348	"	Millais	Cuckoo	50 + 39	105	do	mi m c # ca nla	Lu	672	Lu
3349	"	Richardson	The Queen of the Swords	18 1/2 + 31 1/2	108	do	many	Lu	1218	Lu
3350	"	Rembrandt	Gentleman	38 + 33	123	do	mian	Lu	+ 1070	Lu
3351	" 11	Linnell	The Storm	36 + 58	Scott + Southey	cc B	mee	Lu	1000	Lu
3352	"	Caristobough (att.)	Mrs Wise		50	Christie's	cccc	Lu		Lu
3353	"	Hals	Family Group	44 1/2 + 37	82	Scott + Southey	cccc m te i mk n	Lu	14500	Lu
3354	" 23	J. H. Bradley	On the Lagoons, Venice	13 1/2 + 9 1/2	33	Christie's	cccc a	Lu	2156	Lu
3355	"	Coote	In the Gardens of the Pamphili Doric Rooms	11 + 16 1/2	34	do	i i	Lu	55	Lu
3356	"	G. B. Hering	The Coliseum, Rome from the gardens of the Palace of the Caesars	13 1/2 + 20	36	do	i i a	Lu	41	Lu
3357	"	Suzanne Lucas	Not such a fool as he looks	9 + 11 1/2	98	do	em me	Lu	+ 570	Lu
3358	"	Richardson	Portrait of Sir Walter Gilbey			Edwards Richardson	ce	Lu	30	Lu
3359	" 24	Sargent	Albanians Olive Gatherers			Spoc	nie	Lu	650	Lu
3360	"	G. Jacquet	Head of a Girl			W. W. Sampson	et mm	Lu	30	Lu
3361	"	Bonington	The Fishmarket	20 1/2 + 31	51	Ed. Fair Dubouil	aal K i mi ni	Lu	900	Lu
3362	" 27		On the Balcony	9 1/2 + 7 1/2	16	Christie's	mi mi	Lu	17 17	Lu
3363	"	Holland	Hospital for Mendicants in the Square of S. Giovanni E. Paolo, Venice	24 1/2 + 35	20	do	ame	Lu	210	Lu
3364	"	Hook	The Wily Angler	38 + 52 1/2	21	do	cty	Lu	+ 570	Lu
3365	"	Muller	Landscape with Church	14 + 25 1/2	26	do	mmi K me mk n	Lu		Lu

Sir Thomas Glenbooth Bart Nov 14. 10  
 Sir Hugh Lane May 7. 10  
 For Johannesburg Art Gallery  
 Scottish National Gallery do  
 C. Fairfax Murray May 7. 10  
 John H. Mc Padden July 25. 10  
 James Williams May 1. 10  
 Sir Scott + Southey June 16. 10  
 Less Discount 500  
 Capes Dunn + Piche Dec 22. 10  
 C. Morland Agnew May 31. 10  
 Capes Dunn + Piche Dec 22. 10  
 A. F. Bird imp. May 23. 10  
 A. W. Gilbey May 23. 10  
 J. S. Sargent P.A. Dec 2. 10  
 01234 J. Sargent Nov 17. 11  
 Lord Soughting Nov 15. 10  
 Abel Buckley May 27. 10  
 Harold Buckley May 27. 10  
 Pandeli Palli do  
 012 W. R. Barratt Feb 12. 12



3366	May 27	Wassington	Vind in Surrey.	23 1/2 + 23 1/2	25	Christie's Buckley	aelet me	Lu
3367	"	Phillip	La Bomba or the Wine Drinkers	35 1/2 + 45	31	do	hee me	Lu
3368	"	do	The Spanish Volunteer.	17 1/2 + 13 1/2	32	do	my	Lu
3369	"	Pool	Lawson's Catherers.	27 1/2 + 29 1/2	33	do	mea my	Lu
3370	"	Roberts	Abbeville	17 1/2 + 13 1/2	35	do	aa m	Lu
3371	"	Jennette. Browne	The Dairy Tale	18 + 14 1/2	40	do	ik ma	Lu
3372	"	Clays	Sailing Vessels on the Trench.	31 + 5 1/2 panel	41	do	keki i	Lu
3373	"	Macbeth	The Ferry Inn	13 1/2 + 29 1/2	70	do	ra y	Lu
3374	"	Cooper	Farm with Cattle Horse & Sheep.	16 1/2 + 20 1/2	75	do	aa mi	Lu
3375	"	Rachum	Girl in White dress &c	28 1/2 + 24 1/2	76	do	ici me	Lu
3376	"	Opie	Girl carrying a Eggot.	29 1/2 + 24 1/2	77	do	yk	Lu
3377	"		Woody Stream: + An Irish Wake (2)		88	do	i i	Lu
3378	"	Phillip	A Highland Lassie	14 1/2 + 11 1/2	99	do	ar y	Lu
3379	"	Ward	The Cow Shed.			Col Mansell Pyndell	ace	Lu
3380	" 31	Woulemant	Interior of Stable. Smiths Cat Pair, 291. Supp 108: de Groot 522.	19 1/2 + 26 1/2		F. W. Lippmann	Kie	Lu
3381	"	G. B. Irving	Bradich Bay, Isle of Arran.	16 + 23 1/2		R. Fortes Carpenter	l l	Lu
3382	June 2	Cainborough	Mrs Wise			Romer Williams 3352		Lu
3383	" 5	Russell	Mrs Lodington	14 1/2 + 11 1/2		Henry Lums		Lu
3384	"	do	Mrs Lodington + daughters.	14 1/2 + 11 1/2		do	mme	Lu

		Pandeli Ralli	May 27. 10	+ 570	Lu
		Abel Buckley	May 27. 10	430 10	Lu
		Jo. Summers	May 27. 10	168	Lu
		Jo. Summers	May 27. 10	+ 2 1/2 70	Lu
		do	do	+ 2 1/2 70	Lu
		do	do	+ 2 1/2 70	Lu
		du Sicut + Pauline	do	404 5	Lu
		Jo. Summers	May 27. 10	+ 2 1/2 70	Lu
		A. F. Bird Insp.	do	+ 570	Lu
		Jo. Summers	May 27. 10	+ 2 1/2 70	Lu
		Dr B. Dunning Lawrence	do	84	Lu
		Jo. Summers	May 27. 10	+ 2 1/2 70	Lu
		do	do	+ 2 1/2 70	Lu
		Hon. John Ward	May 27. 10	262 10	Lu
		12 J. Humphrey Ward	Jan 25. 12		Lu
		Capes Dunn & Felton	Dec 22. 10	17	Lu
		Duncan B.P.	June 2. 10	8500	Lu
		Ernest Duncan	July 5. 10	100	Lu
		F. Rossmoy	April 18. 11		Lu



3385	June 2	Alma Sadema	The Nurse	17 1/2 + 23 1/2 panel	63 Christie's	emi	Ln
3386	" 7	Ractum	Colonel Houston of Jordan Hall.	20 + 25	A. S. Wright	cie c K me K	Ln
3387	" 10	Blackie	Interior of a Garden	11 + 15 panel	97 Christie's	ma ma	Ln
3388	"	Romney	Rev John Romney		Beau Art Building	kie loo 10)	Ln
3389	" 17	Coke	Welsh Valley with distant view of Snowdon.	41 + 59	12 Christie's	mht	Ln m
3390	"	Gainsborough	Case Hill Oak.	50 + 39 1/2	28 do	mm me me or me	Ln
3391	"	do	Mrs St Leger as "Imogen" in brown dress holding a letter.	29 + 24	29 do	clg K Ky	Ln P
3392	"	Kochkoek	Months of a River with Shipping	11 1/4 + 14 panel	40 do	ac a	Ln
3393	"	Marland	Farmyard, live horses, donkey, + three pigs. Interior of stable with horses.	27 1/2 + 35	50 do	ami a	Ln
3394	"	Wasmuth	View on an Essex River.	22 1/2 + 33	53 do	ait m K	Ln
3395	"	Wilson Sker	The Sofa.	47 + 53	106 do	mhm mi	Ln
3396	" 13	Boticelli	Virgin + Child with St John.		Duller Jc G ool	a m	Ln
3397	"	Wasmuth	View on the Road to Dunstable Wells. (Coll. Arthur Smith, Brook Valley Dunstable Wells.)	28 + 39	W. Richardson	nel	Ln m
3398	"	Cotis	Mrs Langrade	20 + 25	Mrs. Mrs Howard 1/3 prof. A. G. Gals R F	i ce	Ln P
3399	"	do	Mrs Langrade	20 + 25	do -do- -do- R	ati K	Ln P
3400	" 9	Cooper	Sheep in Landscapes		R. Hancock ool		Ln
3401	" 21	Russell	John Lodington	14 1/2 + 11 1/2	Dyes & Sons R F	a me a ma ce	Ln P
3402	"	do	William Lodington	14 1/2 + 11 1/2	do R	a me	Ln P
3403	"	Vandyck	A Magistrate, holding a book, in his left hand. from Family Marches. See D. Prodes, O. Mass. Wood letters and J. B. G. (cont. Col. A. 27)	43 + 35	Louis Delchaye Commi F R R	mmymht kee ce me mi mi	Ln 2

emi	Ln
cie c K me K	Ln
ma ma	Ln
kie loo 10)	Ln
mht	Ln m
mm me me or me	Ln
clg K Ky	Ln P
ac a	Ln
ami a	Ln
ait m K	Ln
mhm mi	Ln
a m	Ln
nel	Ln m
i ce	Ln P
ati K	Ln P
	Ln
a me a ma ce	Ln P
a me	Ln P
mmymht kee ce me mi mi	Ln 2

A. F. Bird	June 6. 10	+ 57	Ln
Lord Ribblesdale	Nov 15. 10	550	Ln
C. S. Gullerbrum	June 11. 10	+ 57	Ln
J. Sumner	June 9. 10	450	Ln
J. P. Smith	May 30. 11		Ln
Don. Chas. W. Lawrence	Aug 2. 11	1000	Ln
B. Crumetti (P. Milcom)	Oct 17. 10	1400	Ln
B. Ruffer	June 17. 10	+ 21 1/2	Ln
Smiles + Percutator Melbourne	Sept 27. 11	440	Ln
Leggatt B.P.	Apr 16. 12		Ln
Judge Evans	June 17. 10	+ 57	Ln
R. G. Benson R. G. Benson	July 14. 10	2000	Ln
Holbrook Gaskell	Aug 2. 10	1440	Ln
B. Crumetti (P. Milcom)	Oct 17. 10		Ln
-do-	Oct 20. 10	50	Ln
Cecil Dawson	June 9. 10	35	Ln
Duncan B.P.	Sept 14. 12	95	Ln
P. Rosenberg	April 13. 11		Ln
2345678			Ln



1910

3404	June 24	Cooper	Venice	26 1/2 + 42 1/2	49	Christie (Armstrong)	mia i	Ln	C. Maland Agnes	June 24.10	152	5	Ln
3405	"	Cooper	On the Stone West Gate Canterbury	30 + 4 1/2	50	do	mya	Ln m	W. H. Barratt	July 22.12			Ln
3406	"	Millais	Shell October.	55 1/2 + 7 1/2	76	do	ieke	Ln	Peter Ralli	June 24.10	+ 5%		Ln
3407	"	do	Jephthah.	49 1/2 + 63 1/2	77	do	mane	Ln	C. Fairfax Murray	June 24.10	+ 5%		Ln
3408	"	Muller	Street in Cairo.	20 + 14 1/2 panel	82	do	myy	Ln	Sir William Agnes	do	+ 5%		Ln
3409	"	Turner	Scene on the River Meuse: the Briel Church in the distance.	24 + 55 1/2	94	do	int	Ln	J. James Murray	March 15.11	1000		Ln
3410	"	Wimperis	Dial on the Common.	11 1/2 + 19 1/2	99	do	mit me	Ln	E. Ruffer	June 24.10	+ 2 1/2%		Ln
3411	"	Graham	Crossing the Moor.	53 + 7 1/2		Christie (Smith) (Lorain)	nie	Ln m	Robert Sattowall	April 15.18	750		Ln 76
3412	"	Orange	Portrait of M <sup>lle</sup> Orange			Mason Camus	ieeee	P	J. Reinhardt	June 24.10	2800		P
3413	28	Doniglia	Soleil couchant.			Vicino Riv.	aal	Ln m	W. Harney	Aug: 8.10	325		Ln
3414	30	Wimperis	On the Lezuy	14 + 21		do	li	Ln m	W. H. Barratt	March 7.12	95		Ln
3415	"	Corot	Matinée du Printemps	14 1/2 + 21 1/2	30	Christie Young	mye	Ln	G. L. Belan	July 12.10	+ 10%		Ln
3416	"	do	Soleil couchant.	18 + 14 1/2	33	do	mye	Ln	E. Ruffer	June 30.10	1680		Ln
3417	"	do	Route de la Ferme	12 + 17 1/2	36	do	meie	Ln	C. S. Gulbenkian	June 30.10	1050		Ln
3418	"	do	Le Matin	10 1/2 + 18 1/2	37	do	rak	Ln	E. Ruffer	June 30.10	924		Ln
3419	"	Daubigny	L'Inondation	15 + 26	48	do	miti	Ln	do	do	1575		Ln
3420	"	do	Cattle grazing: Sunset.	14 + 26	49	do	misa me	Ln	Pandeli Ralli	June 30.10	1522	10	Ln
3421	"	do	In Bullock-Wagon.	9 3/4 + 20 1/4	55	do	aem	Ln	J. Pilkington	do	231		Ln
3422	"	Troyon	Vaches au Pâturage	38 1/2 + 50	116	do	nere	Ln	E. Brunetti	July 9.12	6600		Ln

R  
G

m  
c  
my



Number	Date	Location	Subject	Dimensions	Value	Notes	Artist	Date	Value	Notes
3423	1910 June 30	Corot	Ville D'Arrey	17 3/4 x 22 3/4	151	Christie's Young	amee	July 15 '10	2100	Lu
3424	"	Daubigny	Low Tide.	16 3/4 x 14 3/4	176	do	te me	Dec 24 '15	ni	Lu 32
3425	"	do	L'Été à Vaux.	16 1/2 x 9 1/2	183	do	an i	Sept 2 '16	52 10	Lu 32
3426	"	Léon	In the Quarry	12 1/4 x 15 1/2	189	do	te me	do	126	Lu 32
3427	"	do	Les Chênes	20 1/2 x 16	191	do	mei	July 6 '11		Lu 32
3428	"	do	Chemin sous Bois	13 1/2 x 10 1/2	192	do	celi me	June 10	304 10	Lu
3429	"	Corot	Mantes la Jolie.	17 1/2 x 21	287	do	keit me	June 10	435 7 10	Lu
3430	"	Daubigny	Landscape.	12 3/4 x 22 1/4	292	do	ety	Jan 20 '11	415 16	Lu
3431	"	Lepine	The Escadars Paris.	2 3/4 x 9	311	do	ny i	July 11 '10	68 5	Lu
3432	"	J. Maris	Entrance to the Fyodor Ice	17 x 23 1/2	312	do	emie	July 11 '10	3150	Lu
3433	"	do	The Foying Path.	9 x 21 1/4	315	do	tyt me	July 9 '10	860	Ms
3434	"	Haydon	Vaches au Pâturage	12 x 19	341	do	moka me	Jan 26 '11	1800	Lu 32
3435	"	MacWhirter	The Angler.	11 1/4 x 15	379	do	kn k	July 11 '10	46 11	Lu
3436	"	Maude	A Person and a Boat.	12 1/2 x 15 3/4	329	do	ia me	March 15 '18	me	Lu 32 76
3437	July 11	Stanfield	Shipping.			H. A. Paulman to H. J. D.	ke i mi n	Jan 21 '11		Ms
3438	"	Hopwood	Mrs Palmer née Cassaigne	30 x 25	Leonard Blou 36	see R	eeee me	Sept 9 '10	100	Lu
3439	" 8	Rumpelstil	Landscape + River.	36 1/2 x 45 1/2	S. H. Ward		meie c c	Dec 1 '10	1850	B
3440	"	H. Walton	Millmeads + Long Bay, in landscape	28 1/2 x 20 1/2	6	Christie's	iy mm	July 8 '10	58 16	Lu
3441	"	Crome	View on the River at Drope	14 x 19 panel	51	do	kek c i	Mar 29 '11		Ms

C. Fairfax Murray  
 012345 B. Falson  
 012345 C. Mathieson  
 0123456 do  
 01234 Wallis + Son  
 E. Puffer  
 do  
 do  
 C. S. Gulbenkian  
 E. Puffer  
 Colonel J. B. Gaskell  
 01234 McLean  
 W. Woodward  
 01234 Wallis + Son  
 Earl of Derby  
 John H. McFadden  
 Stirling Museum, per Dr. Bose  
 C. Fairfax Murray  
 W. B. Atkinson



1910

3442	July 8	Francis	Madonna + Child attributed to	H97H3	65	Christies	cc ma	Lu	Sir Alexander Henderson	July 8. 10	+ 5%	Lu
3443	"	Racburn	Mrs John Bay nee Frances Roddons wife of John Bay of North Charlton, mother of Judge Bay	34 1/2 + 26 1/2	117	do	amee	Lu	Otto Beit	July 11. 11	2050	Lu
3444	"	do	Mrs Sadell nee Jane Dobbin, mother-in-law of Judge Bay	29 + 24	118	do	mare	Lu	Reginald A. Patton	April 23. 12		M
3445	"	Romney	Mrs Latis as the Bagie Mues.	92 + 55 1/2	136	do	mya me	Lu	Lord Curzon	July 8. 10	+ 5%	Lu
3446	"	Copley	Master Jenkins.	30 + 25	G. L. Burton	2089	kie	Lu	G. L. Burton	July 18. 10	450	Lu
3447	"	Billet	Girl netting		do		ne	Lu	Mr. L. D. Dubreuil	June 11. 13	500	P. B.
3448	"	Maise J.	Early Morning, Holland.	18 + 21	do		rki	Lu	W. B. Parsons	April 25. 13	1045	Lu
3449	" 16	J. Moore	Scapiece with fishing boats	19 1/2 + 29 1/2	49	Christies	mi q	Lu	L. R. Perkins	July 15. 10	+ 5%	Lu
3450	"	Holland	St Giorgio Venice	12	Arde panel		em me	Lu	J. W. Summers imp.	do	+ 5%	Lu
3451	"	Dambigny	Plage de Villerville	15 1/2 + 25 1/2	G. F. Murray	(170 Young Sale)	nim	Lu	P. Curmette	June 12. 12	800	Lu
3452	"	Corot	The Watering Place.	9 1/2 + 16 1/2	do	(162 Young Sale) F	cyg me	Lu	W. B. Parsons	June 18. 13	550	Lu
3453	" 18	Reynolds	Lady de Clifford	31 + 25 1/2	G. L. Burton	3243	hkee	Lu	Brace Jemay	April 11. 11	4500	Lu
3454	" 21	Vandyck	A Converse Lady	27 + 22	J. A. M. Wood		myee	Lu	12345678			15432 876
3455	" 22	Booc	Seashore	6 + 9 1/2	J. W. North		ae	Lu	C. Gerald Alfred	Jan 7. 11	10	Lu
3456	"	do	Fish.	5 1/2 + 7 1/2	do		ce	Lu	do	do	10	Lu
3457	" 29	Lawrence	Master Tucker		Colonel R. Goff		kee	Lu	John D. Mc Eadden	Sept 9. 10		Lu
3458	Aug 4	Rembrandt	The Cape of Europa. Signed + Dated 1632	24 1/2 + 30 1/2	Amiel de Broglie		artem	Lu	His Excellency D. Bode	Feb 8. 11	100,000	B
3459	"	do	Portrait of an Officer.	24 1/2 + 18 1/2	do		me	Lu	C. Fairfax Murray	May 15. 11	with 2495 22000	Lu
3460	"	Cotes	Mrs Simpson		Captain Legg		mee	Lu	John D. Mc Eadden	Sept 5. 10		Lu



Year	Date	Location	Description	Value	Artist	Notes	Medium	Buyer	Date	Price	Notes	Medium
1910	Aug 26	Wimperis	Elebe Seaman Casser.		P. Jansz		ayi	J. S. Hummingsay	Aug 25. 10	350		m
	Sept 6	Wright	Mrs Ashwood of Lichfield.	30 + 25	P. McLean		ni	Sir W. Alfred	Oct 18. 10	100		Ln
	July 25	Brantford Beer	Abraham Sander.		Dono Gallery		i i	C. Conald Alfred	July 25. 10	5 5		m
	Sept 10	French School	Portrait: Henry de Lorraine.	62 + 52	E. H. Ward		m	Hugo Kelbing	Dec 10. 10			B
	"	do	do Francis II. King of France.	62 + 52	do		m	do	do		M 2,500	B
	" 14	Hogarth	Sir P. Walpole.		J. R. Mac Sadler			Sir Hon. Van Buren's	Sept 12. 10	600		Ln
	"	Coler	Mrs Simpson.		do		me	B. Bennett (P. McLean)	Oct 17. 10			P
	" 19	Sabing	Margaretha van Jaarsveldt, wife of the Burgomaster Jan van Duren. See Cat. of the Rijksmuseum Amsterdam page 71 no 575. Coll: P.W. Doornik, Benschoten, Holland.		P. Kleinberger		call mye	do Knoedler J.	May 7. 11	5,000		P
	"	Jan Steen	La jeune fille malade. Described in 'Rijksd. Groot Supplement' no 157.		do		me	do Knoedler J.	Oct 10. 17	with J 1744 1625		Ln 3 1/2
	"	Van der Heyden	La graacht à Amsterdam. Signed. Coll: Jules Porgo Paris.		do		me	do Scott + Fowler J.	June 29. 11			Ln
	"	Whitely	Sir Hugh Poynt, on horseback. Signed, + Dated 1782.	30 + 25	Hon B. Charlins		mki	do Knoedler J.	Aug 1. 12			Ln
	Oct 6	Landscape art.	Killarney. Moonlight.		S. Holt			Cape Dun + Fisher	Dec 22. 10	2 1 9		m
	" 20	Sanitosa	Mrs St. Leges as "Imogen".	29 + 24	B. Bennett		mkee	do Mrs Rosenberg	Jan 24. 11	800		P
	" 27	Conway	Mrs Piquoy and daughter.	24 + 20	Dyes Lons		ace	do Hugo Kelbing	July 10. 11	17,500		B
	"	Shayer	Sea Beach with figures.		H. M. Buckley		me	J. R. Roseason	October 20. 10	12		m
	Nov 4	R. Lissay	Cottage Spinners. with Engraving.	36 + 28	Smith Lons		mai	do Paul Rosenberg	March 18. 12	10,000		P
	July 26	Early English	Miss Bliz' Gunn. aft. Lady Malynes.		E. H. Ward		ail	Miss Hanson Humming	March 22. 12	300		P
	Nov 7	John Charlton	Sir Bonaloseant.		Cecil Dawson			P. Jansz	Nov 17. 10	in col for 3481 + 25 + Kelbing		m
	" 10	Derack	Peasant Family at Table. Sir Engel Meel. Dates in g. Book. over Bennett's page 11	51 + 59	B. Bennett		me	do Transferred to J 1585				Ln



No.	Date	Name	Description	Page	Ref.	Notes	Measure	Material	Other	Date	Value	Notes
3480	1910 Nov 2	Constable	Landscape: Valley of the Stour.	15 + 22	R. Kim: Ag. Bellow	aka	Lu			L. R. Church	July 10. 11	Lu
3481	" 17	George Smith	Chance Moments.		R. Hancock		7m			C. Fairfax Murray	Nov 12. 12	M
3482	"	do	Lace Making.		do		7m			do	do	7m
3483	"	Woods	Woods, Sora Valle.		G. B. Baskinell	mme	Lu			C. Gerald Agnew	Jan 7. 13	Lu 2
3484	" 19	Gainsboro	Lady, pink dress, seated in landscape + dog.	29 + 25 1/2	18 Christie's	it mi	Lu			Leggatt B.P.	Nov 16. 11	Lu
3485	"		Frances daughter of Sir Cotton Gargate + wife of Sir Stephen Sempster	29 + 24 21	do	mei	Lu			C. Fairfax Murray	Nov 9. 10	105 Lu
3486	"		John, first Marquis of Hamilton.	28 1/2 + 24 22	do	em me	Lu			do	do	31 10 Lu
3487	"	Mary Beale	Barbara Killius Duchess of Cleveland	29 + 24 59	do	me me	Lu			Scott + Forbes Co.	June 7. 11	Lu
3488	"	do	Abraham Cowley, poet in brown dress.	29 1/2 + 24 1/2 40	do	am	Lu			C. Fairfax Murray	Nov 19. 10	21 Lu
3489	"	do	Sir Matthew Dudley Bart.	48 + 38 1/2 41	do	mae mi	Lu			Sir Robert Raphael	May 31. 11	315 Lu
3490	"	Gonthorst	Gentleman in black + white slashed dress with lace collar.	29 + 24 1/2 52	do	ka	Lu			2/3 Lord about Repington	June 25. 12	for picture 4009 Lu
3491	"	Janssens	Lady Boyer, in yellow dress.	29 + 24 58	do	rk me	Lu			M. Dumas - P. G. Finberg	March 2. 16	175 Lu
3492	"	do	Gentleman, dark dress, large white lace collar.	29 + 24 59	do	mmi me	Lu			Knoedler J.	May 30. 11	200 Lu
3493	"	Kneller	Margaret Sydney, Countess of Pembroke	48 1/2 + 29 68	do	te me	Lu			Lord Ashby - Lord Ashby St. Legers	June 26. 11	370 Lu
3494	"	do	Sir Thomas Bellamy in armour with wig.	29 + 24 72	do	me me	Lu			C. Fairfax Murray	Nov 19. 10	13 13 Lu
3495	"	Lely	Elizabeth daughter of Sir Francis Pike Bart. + wife of Sir F. Stirkland	49 + 39 1/2 86	do	mkst	Lu			Lord Ashby - Lord Ashby St. Legers	June 28. 11	380 10 Lu
3496	"	do	Elizabeth Playe, wife of Thomas Kynnersley	48 1/2 + 38 1/2 87	do	men me	Lu			Christie's 2345 Christie's	June 7. 18	162 15 Lu
3497	"	do	William, 3rd Lord Byron.	47 + 39 1/2 88	do	mkm mi	Lu			C. Fairfax Murray	Nov 19. 10	141 15 Lu
3498	"	do	James II in armour.	49 + 39 1/2 89	do	rk mi	Lu			W. A. 2 W. Lockett Agnew	Dec 20. 11	99 Lu



No.	Date	Name	Description	Price	Lot	Christie's	Initials	Buyer	Date	Price	Notes
3499	Nov 19	Lely	Gentleman in brown cloak.	29 + 25	91	Christie's	mk mk	C. Fairfax Murray	Nov 19. 10	14 14	
3500	"	do	Lady, Charlemont.	41 + 38	98	do	mei	do	do	105	
3501	"	Rubens (after)	Ferdinand Archduke of Austria.	41 + 35	113	do	ma ma	do	do	12 12	
3502	"	Socot	William Chiffinch.	29 + 24	115	do	em me	do	do	31 10	
3503	"	Van Dyck School.	James 7 <sup>th</sup> Lord Ogilby	25 + 22	118	do	at n	do	do	27 6	
3504	"	do	Matthae Furley + Elizabeth Furley. (2)	29 1/2 + 24 1/2	131	do	i mi n	do	do	5 15 6	
3505	"	Veronese	Count Giuseppe da Porto.	52 + 52	135	do	mm mm	do	do	11 11	
3506	"	De Vos	Gentleman in black dress.	44 + 36 1/2	134	do	me me	do	do	13 13	
3507	"	Peckraert	Interior of Studio.	22 + 32 1/2	145	do	ke me	do	do	40 19	
3508	"	Rubens School.	Lady in dark dress.	22 + 16 3/4	111	do	me	do	do	63	
3509	" 22	Michel	near Montmartre	19 + 26	Young Collection			Wallis & Son	Nov 22. 10		
3510	"	Blauwers	The Little Brook	24 + 20	do			do -	do -	See below	
3511	"	Van de Velde	Seapiece	14 1/2 + 17	do			do	do		
3512	"	Romney	Miss Popham.		do			do	do		
3513	"	Lozon	Market in France		do			do	do		
3514	"	Ochtersloot	Interior		do			do	do		
3515	"	Cosijn	Landscape		do			do	do		
3516	"	Thaulow	Landscape		do			do	do		
3517	"	Michetti	Woman and Sheep.		do			do	do		

Y643  
Y701  
Y706  
Y723  
Y724  
Y727  
Y728  
Y729  
Y730

with 3509 + 3510  
2800



Year	Month	Day	Artist	Subject	Dimensions	Medium	Notes	Buyer	Date	Price	Location
1910	Nov	22	Constable	East Bergholt.		Oil	Young Coll. Y165	Christie Manson + Woods	Dec 13.10		Ln
3519	"	25	Velasquez	Portrait of Philip IV. <small>Remastered letter and of 1800s and 1800 + 1800 27/11</small>	52 x 40	Oil	Prince Elias de Bourbon Sarmas. Copy.	(Borlan) o Prince N. Roman Wilkins Scott + Fowler Co. + Krocalski Jc.	Dec 30.10	82000	Ln
3520	"	28	Lawrence	Charlotte daughter of King C. Romby, married Edward Smith, 13 <sup>th</sup> Earl of Derby.	30 x 25	Oil	Captain Shippo Romby. Copy.	o D. J. Blakelock	June 12.11	2250	Ln
3521	"	29	Bonington	The Ford.	14 3/4 x 20	Oil	E. R. Ward	o Kingfisher R. M. von Hermes	Aug 11.11		Ln
3522	"		J. C. Horsley	A Secret Interview.		Oil	Venus B.P. (141 Griston 26.11.10)	o C. Gerald Alfred	Jan 17.11	16	Ln
3523	Dec	1	Raburn	The Fairlie of Fairlie	50 x 40	Oil	Mrs J. F. Fyningham R.	o Koniglicher Rm. von Hermes	Aug 11.11		Ln
3524	"		De Hoog	Preparing the Meal		Oil	Wallis Low	o E. Kiltmann	Dec 15.10	180	Ln
3525	"	7	R. Gallow	The Curlew Down.		Oil	Ed Smith	o 12 Capes Dunn + Fisher	Nov 12.12		Ln
3526	"		G. Bayle	Seascape		Oil	do	o 12 Capes Dunn + Fisher	Nov 12.12		Ln
3527	"		do	Sunset.		Oil	do	o 12 do do do			Ln
3528	"		do	On the Lyon. Fortingall. Perthshire.		Oil	do	o 12 Christie Manson + Woods	Apr 5.13	25	Ln
3529	"		Drouais	Madame Du Barry. <small>from Coll. Comtesse de Miranda, + Reginald Vail.</small>		Oil	C. S. Gulbenkian 22b. 220.848 F	o Jenny Reinhardt	June 14.11	4200	P.
3530	"	10	Wassmythe	Woody Road Scene.	16 1/2 x 21 1/2 panel	Oil	o Christies	o 12 Frank Gaskells	July 25.12		Ln
3531	"		Hogarth School	Interior of Apartment, with figures.	17 x 20 panel	Oil	104 do	o W. Lockett Alfred	Dec 12.10	46	Ln
3532	"		Scott	Westminster, from the River.	16 1/2 x 27 1/2	Oil	106 do	o Mrs Burns	Jan 6.11	85	Ln
3533	"	12	French	Lady in white dress with blue scarf.	39 x 33 1/2	Oil	38 do	o Sir Edward Sassoon Bart	Dec 15.10	150	Ln
3534	"	13	Gainsboro	The Mushroom Girls.		Oil	Lord Joicey	o Charles J. Wertheimer	Dec 14.10	16000	Ln
3535	"	16	Romney	Sir Archibald Campbell		Oil	Mrs Doart	o D. J. Blakelock	Dec 17.10	250	Ln
3536	"	17	Cooper	Cattle, Sheep + Goat at a Ford	6 x 20 1/2	Oil	111 Christies	o 12 345678			Ln

16432  
876



Year	Date	Artist	Title	Dimensions	Source	Notes	Price	Location
1910	Dec 20	Jimmie of Oxford	Distant View of the Severn.		How. G. Lawrence	hi		Carl of Derby
		Rembrandt	Portrait of Woman.	29 1/2 x 25 1/2	Mrs. W. J. Jelli + Comm. R.F.	ambr		0 Sir Hugh P. Lane
	31	Hopper	How. Mrs. Parkers.	50 x 40	Roma Williams 3250. Roberts	iecc ai		0 J. Reinhardt
1911	Jan 5	Guardi	St. Mark's Place Venice.	27 1/2 x 36	S. H. Ward	tie		123 Allen Loeb
		Vestier	Lady playing a Spinnet.	32 x 25 1/2	do	hie		Theodore Boyer
	10	Bonington	Landscape with figure.	9 1/2 x 12 1/2	How. G. Charlin's 1883	ri		12 J. Boston Taylor
	17	Winterfeldt	Elizabeth Queen of Bohemia known as "The Winter Queen".	17 1/2 x 24 1/2	L <sup>o</sup> Bode	mcc		23 Maple J.
		Brangwyn	The Nurse		Baron Carter Bailey	hi		Warrington Art Gallery
	20	Fuger	Comtesse Kinohy.		Comte de Ganay	mcc		Carlton Newman
	28	Millais	Constance Duchess of Westminster.	24 1/2 x 20 1/2	48 Christie's	ack mi		Duke of Westminster
	30	Chas. H. Davis	Breaking of Winter.	24 x 30	J. H. Mc Sadden Philadelphia art club	m c r		23 Charles R. Williams
		Robert Henri	The Dancer.	26 x 32	do	ie		23 do
	31	Fildes	Lake Scene Embury	21 1/2 x 30	G. P. Wall	m c r		Lord Derby
		Stanfield	Amos on the Adriatic		do	ie		J. P. Smith
		Sam Bough	Windsor Castle		Mrs. Ab. Pearson	at me		Carl of Derby
		Brett	Sea Beach.		B. Kelp	m c r		123 St. L. Witt
	8	Phillip	Colares.		Vian B.P.	mcc		James Meane
	9	Anton de Velde	Landscape with cattle. Coll. Sir John Willoughby.	14 x 12	S. H. Ward	tie		Carl Van Hollitscher
	11	Early English	Admiral Samuel Graves, Commander of the British Fleet at the time of the American War	49 x 39	79 Christie's	ikm		123 Charles J. Knowler



1911

3556	July 1	Jones	Mrs Anastasia Blake Foster, daughter of Sir Ulic Blake of Marlborough, Castle Barmul, married 1768 Francis Foster of Ashfield, County Galway.	29 + 24 1/2	98	Christie's	R G
3557	"	Hoppered W. A. Holiday	Lady in white dress. Lady Charlotte Campbell from the Coll. Lady Olway.	29 + 24 panel	99	do	R G
3558	"	Jane Baldung	Portrait of Wolff Furlager.	17 1/2 + 12 1/2 panel.	121	do	R G
3559	"	Bonington	Fish Market in Normandy	20 1/2 + 31	2361	Brooklyn Society	R G
3560	"	Romney	James Dasherwood			Sully J. 1845	R G
3561	" 16	Muller	Eastern Scene. In State of Ohio	10 + 15 1/2 panel		B. F. Gange 1878	R G
3562	"	Mason	"Only a Shroud."	18 + 26		R. B. Satham 1818.	R G
3563	"	Palamedes Guerin 1855.	Antenor with two figures			F. Holbrook	R G
3564	"	Guardi	View of Juicca.			Wallis Son	R G
3565	" 22	Raburn	Charles Gordon			M. Michel 2356	R G
3566	"	Cainston	Elizabeth Linley, etc. Mrs Richard Brinsley Sheridan and her brother Thomas. Coll. Lord Sackville.	27 1/2 + 24 1/2		Portrait Lewis + Simmons.	R G
3567	Nov 1	Chandler	Lady said to be Lady Betty Foster.	50 + 40		S. R. Ward	R G
3568	"	Jaywood Harey	Sea Kill.			P. Hawthorn	R G
3569	" 4	Cooper	Sheep on the Hills.	16 + 21 1/2 panel	60	Christie's (Taylor)	R G
3570	"	Crosbie	Haunt of the Kingfisher.	36 + 25	62	do	R G
3571	"	do	Coming from Church.	36 + 28	63	do	R G
3572	"	do	Sea Mill - Dam.	28 + 20	66	do	R G
3573	"	Lasell	Fruit + Birds nest.	12 + 10	77	do	R G
3574	"	Leaver	Afternoon on the Thames at Streatley	12 + 16 1/2	82	do	R G

mnea	me	Ln	Lord Rowland	March 11. 11		Ln
nkmt	me	Ln	Reginald A. Sutton	April 25. 12		Ln
rr	mi	Ln	C. Fairfax Murray	July 13. 11	99 15	Ln
ree		Ln	Ernst Puffer	March 23. 11	1,000	Ln
kie		Ln	Romney Williams	July 13. 11	500	Ln
mee		Ln	Christie's Christie's	Jan 7. 15	15 15	Ln
maie		Ln	Manchester Art Gallery	March 2. 11	420	Ln
mke		Ln	Kommageriat Field	July 13. 11	M 4300	Ln
ice		B	Regierung P. Wolf	July 6. 11	M 11,000	Ln
thei		P	G. L. Buran	July 8. 11	1370	Ln
creee		Ln	J. Pierpont Morgan	May 17. 11	46,500	Ln
tie		Ln	Lord Rowland	March 11. 11		Ln
mei		Ln	William Tweedale	July 24. 11	135	Ln
ia	me	Ln	Henry M. Taylor	Mar 6. 11	52 10	Ln
KK	a	Ln	R. R. Hammondson	Mar 6. 11	+ 5/10	Ln
ne	my	Ln	do	Mar 7. 11	+ 5/10	Ln
ae	a	Ln	Henry M. Taylor	Mar 6. 11	23 2	Ln
me	me	Ln	W. Tweedale	do	+ 5/10	Ln
ih	ma	Ln	Phillips & W. Journal	Oct 25. 17	55	Ln



1911

3575	March 4	Leads	Hayfield nr Whittington Worcester.	11 1/2 + 15 1/2	85	Christie (Saylor)	ik ma	Ln	12	A. G. Rogers	June 3. 12	75	12	Ln
3576	.	do	Sunny Morning Surrey.	10 + 15 1/2	86	do	er my	Ln	1234	Dallio Son	July 21. 18	50	.	Ln 432
3577	.	Linnell	Evening Landscape	27 1/2 + 38 1/2	87	do	mia i	Ln		Henry M. Saylor	Mar 6. 11	152	5	Ln
3578	.	Middleton	Gipsies encamped by roadside.	22 + 17 1/2	89	do	an i	Ln		do	do	26	5	Ln
3579	.	Westerbeck	Sheep Pasture.	22 1/2 + 35 1/2	103	do	ci ml	Ln		Mrs Saylor	do	35	14	Ln
3580	.	do	Shepherd + Flock on Downs.	22 1/2 + 35 1/2	104	do	em me	Ln		do	do	31	10	Ln
3581	.	Hayes	Fishing Boats off Sanja coast of Spain.	16 + 25 1/2	124	do	KK a	Ln		Henry M. Saylor	Mar 6. 11	144	2	Ln
3582	11	Sumner School.	Empress Catherine II	24 1/2 + 18 1/2	17	do	y y	Ln		Mrs Murray Guthrie	March 11. 11	8	8	Ln
3583	13	Murillo	The Immaculate Conception.	81 + 54	80	do	et mm	Ln		Dr William Cory	March 14. 11	+	59	Ln
3584	.	Sartorius	Rembletonian beating Diamond III Mar 25. 1799	13 1/2 + 16 1/2	94	do	my my	Ln		E. Thellon	do	+	59	Ln
3585	.	Beechey	Mrs Boydell with hat and leathers. from the artist's family.	24 + 20		Leopold Hirsch 9227. R	tae	Ln		Colonel Aubert Repington	July 22. 12	900	.	Ln
3586	15	Wimpair	The Loch Gairn.			R. Harcourt	in me	Ln		H. M. Saylor	March 14. 11	110	.	Ln
3587	17	Shee	Mrs Gordon. Coll: Wilson Rogue, Ashridge, Ensling, in Bourneborough.	36 + 28 30 + 25		Dyn Tono	hee	Ln		M. Rosenberg	July 21. 12	Fr 17500	-	Ln
3588	.	Comalotto	Whitehall.	20 1/2 + 24		St. Olpe	ake	Ln		J. Pierpont Morgan Jr	Oct 21. 12			Ln
3589	18	Turner	The Lincolnton	10 1/2 + 15 1/2	93	Christie 2919.		Ln		Christie	June 7. 18	60	18	Ln 432
3590	21	Coello	Bernardini de Mendoza from the Hamauer Coll.	44 + 31 1/2		S. H. Ward		Ln		Christie	June 7. 18	54	12	Ln 432
3591	.	do	Wife of - do -	44 + 31 1/2		do		Ln			July 5. 12	see		Ln
3592	.	Paola di Rotolo Grandi	Paola Sene with conversation of King			Askanas 1/2 profi - U.F.M. J90 R.F.	aice	Ln		12345678				Ln 432
3593	22	Lawrence	Miss Jennings.	50 + 40 106 + 70		Lord Wallcourt Com: copy R.F. J769 R	nee	Ln		Lewis + Simmons	June 26. 12			Ln



1911

3594	March 23	Bernard de Hoog	Morning in a Dutch Home	Wallis Son	oil	oil	12	R. Kawanth	May 24. 12	40	oil
3595	"	Dantigny	Landscape	12 3/4 + 22 1/2 panel B. Puffer 3480	oil	oil	12 3/4	W. B. Paterson	Apr 25. 13	575	oil
3596	" 25	Bellini	at the Point	27 1/2 + 25 1/2 oil	oil	oil		K. Macandrew	March 27. 11	+ 570	oil
3597	"	Isabey	Seashore	18 + 18 oil	oil	oil	12 3/4	Dallis Son	March 15. 15	ae	oil
3598	"	do	Procession in Spain.	10 + 7 1/2 oil	oil	oil	12 3/4	Dallis Son	July 16. 14		oil
3599	"	Diary	Halt at Inn.	10 + 12 oil	oil	oil		Jacques Pountnal	April 26. 11	27	oil
3600	"	Puffart	Interior with Peasants playing cards.	24 + 29 1/2 panel do	oil	oil		Christie	June 7. 13	115 10	oil
3601	"	Vandyck School	Portrait of Man - Pontius, the Emperor.	29 1/2 + 25 oil	oil	oil		Jug. Helbing	July 10. 11	M 2000	oil
3602	"	Dutch	Man	11 1/2 + 9 panel do	oil	oil		do	do	M 1400	oil
3603	"	Bellini	The Assassination of St. Marcellus	6. Parfess Murray 1/2 profit oil	oil	oil		2345678			oil
3604	" 27	Jussing Boerhaave	Princess Annalia youngest daughter of George III	36 + 28 oil	oil	oil		Si Arthur Lee	Oct 27. 16	120	oil
3605	" 25	Flemish	March in the Desert	15 1/2 + 22 oil	oil	oil		234	July 16. 14		oil
3606	" 29	Silly Kevle	William Cator. Officer in the East India Company's service	30 + 25 oil	oil	oil		12	Nov. 7. 12		oil
3607	"	Janssens	William Dieken	30 + 24 1/2 oil	oil	oil		The Scott + Foulke	Aug 17. 11		oil
3608	"	do	Maria Dieken wife of above	30 + 24 1/2 oil	oil	oil		do	do	750	oil
3609	Apr 5	Cose	Landscape.	7 1/2 + 10 oil	oil	oil		R. P. Walters	May 15. 11	85	oil
3610	"	S. Ruydael	River scene.	20 1/2 + 31 1/2 oil	oil	oil		Knoedler J.	May 16. 11		oil
3611	"	do	River scene.	20 1/2 + 31 1/2 oil	oil	oil		do	do	1,500	oil
3612	"	Janssens	Sir John Webb	C. Cohen oil	oil	oil		5 Durcklaucht Furst v. Hatzfeldt	March 27. 11	M 2000	oil



No.	Date	Artist	Description	Dimensions	Acquirer	Notes	Price	Other
3613	April 3	Oudry	Landscape.		P. Rosenberg	cel	12345678	6643287
3614	"	French School	Famous Danco 18th XIX Century.		P. P. Thome	cai	12 Ernest Duran	July 20. 12 368 10
3615	" 7	Italian	Francis I <sup>st</sup> of France.	39 1/2 x 33	D. Reinmann	me	12 <del>Ernest</del> Lascelles	May 6. 15 15,000
3616	"	do	Philip II of Spain	42 1/2 x 37	do	me	2 Sir Hugh Lane	Nov 25. 12 31,104 12 6
3617	"	Rubens	Bother before Ahazuerus.	18 x 21	do	me	23 Baron Goltzmidt-Rothschild	Oct 24. 13 2,400 + 500 118
3618	" 12	Titian	Sarpischora.	Circle 34"	H. Foster	me	Ernest Cognacq	July 26. 11 50,000 + 5,000
3619	"	Caravaggio	Man holding axe.		Sully D.	me	Hugo Helbing	April 8. 11 11,600
3620	"	Lawrence	Maria, Wife of Edward Foster. apocryphal friend of the artist.		Wallis Low	me	Maurice Ruffer	Nov 24. 11
3621	" 18	Ruydael	Landscape.		Marquis de Montigny	me	Sully D.	April 18. 11
3622	"	do	do	do	do	me	do	do 2,500
3623	" 19	Downman	Master Beaulieu. Coll. of Mary Annick Beaulieu.	9 x 7 oval	Dyer Low	me	Paul Rosenberg	May 29. 11 2,000
3624	" 19	Caristoro	Portrait of Boy. Lord Carlisle.		P. Rosenberg	me	Leggatt B.P.	June 21. 12 700
3625	" 25	Morache	Lady	31 1/2 x 26 1/2	Dyer Low	me	Scott + Foulke	June 7. 11
3626	"	Van Goyen	Landscape	12 1/2 x 21 1/2	A. de Gosclere	me	P. Rosenberg	June 28. 11 2,500
3627	" 29	Dicksee	The Symbol.	7 1/2 x 5 1/2	J. Christie's	me	Lady Dale	April 29. 11 598 10 + 2 1/2%
3628	"	Godward	Two or No.	5 1/2 x 32 1/2	98 do	me	Sir Jamieson Colman	do + 5%
3629	"	J. S. Chase	Unhallowed Ways.	39 1/2 x 59 1/2	100 do	me	Sir William Gony Bar	do + 5%
3630	May 3	Racton	Mrs Gengoum + child. from Coll. Sir Anasco de la Rue.	49 x 39	Dyer Low	me	P. J. Blakelock	May 31. 12 7,000 Paris 0697 + 8
3631	" 5		Portrait in blue dress red scarf	29 1/2 x 24 oval	6 Christie's Abey	me	Scott + Foulke	June 7. 11



1911

3632	May 5	May Beale	Gentleman in armor with lace cravat.	29 + 24	8	Christie's	me me	RR	12345678	Sept 15 16		5432	
3633			Sir J. Saville Nicholas	28 + 24 oval	11	do	n n			May 6 11	6 6	5432	
3634		Judson	Gentleman in brown coat. John Lord Percival	49 1/2 + 39 1/2	18	do	ma mi	R		June 24 12	38 5	5432	
3635		J. Joyce	Gentleman + Leap (2)	29 + 24 1/2	19	do	mi mi			May 6 11	15 15	5432	
3636		Rogus Van der Weyden	a triptych: Ex Paris 1855 no 70.	10 + 7 1/2 panel	71	do	aki		Junkie			5432	
3637		Boticelli Sc	Last Sacrament of St Jerome.	13 1/2 + 10 panel.	90	do	igg			May 6 11	+ 570	5432	
3638		Piero di Cosimo	Story of Isaac. (apart)	18 + 6 1/2 panel.	97	do	nim			May 8 11	+ 1070	5432	
3639		Dello di Nicolo Delli	Triumph of Innocent and Love. (part)	17 + 6 1/2 panel	98	do	- take me			May 8 11	+ 570	5432	
3640		Dosso Dossi	Portrait of the Duke de Ferrara. Coll: Monte Giambattista Castelli de Ferrara Ex Paris, Salle des Etats au Louvre 1889 no 87	50 + 39	102	do	mma me	F		Nov 6 16	1200	5432	
3641		Giorgione	Malatesta di Rimini and his mistress receiving the Pope's Legate.	21 + 33 panel	107	do	aita me			May 6 11	+ 570	5432	
3642		Antonio Pollajuolo	The Wandering of Ulysses. (pair) Ex Paris 1885 no 387.3	30 1/2 + 62 panel.	120	do	mane			July 24 16	with 4544 1000	5432	
3643	10	Hoppner	Portrait of Keith Gopp Coll: of George Keith Gopp, Cranbury Surrey.	30 + 25		Dyer Toms	me mi c n aice	GF		Eugene Fischhof	July 7 12		5432
3644	10	do	Mrs Keith Gopp, nee Glenon Campbell	30 + 25		do	me e n mt me	GF		Sir George Donaldson	November 15 11	2000 4700	5432
3645	11	Hoogstraeten	Young Child seated in a chair.	27 1/2 + 23 1/2 panel	70	Christie's A. Hay.	ia me			May 12 11	+ 570	5432	
3646		Caricelli	Madonna and Child.		19	Bode	Marbo ceel			May 8 11	300	5432	
3647	12	Coze	Welsh Landscape.	10 1/2 + 15 1/2 panel		Waring J.	ti			March 16 14	140	5432	
3648		Beechey	Hon. Mrs Leighton and dog.			B. Durheim	Piano celli			May 11 11	150	5432	
3649	15	A. Buxton Knight	A Shepherd's Hillside Cot.	46 + 33 1/2	76	Christie's	ark			May 16 11	+ 570	5432	
3650	19	Lucas Cranach	Martin Luther in black dress, holding book	24 1/2 + 19 panel	16	do	me			June 20 11	63	5432	
3651		do	Martin Luther in white gown, after death	24 1/2 + 19 panel	16	do				do		5432	



No.	Date	Artist	Description	Price	Lot	Notes
3652	May 29	Van der Meer	Landscape.	29 1/2 + 40 1/2	31	Christie's
3653	"	Reynolds	Girl with Goldfinch	28 1/2 + 23 1/2	48	do
3654	"	Hughmore	Lady, blue dress, pink scarf, white slippers	29 1/2 + 24 1/2	59	do
3655	"	Peters	Lady, white dress, pink sash, holding book	29 1/2 + 24 1/2	60	do
3656	"	Singleton	West End of the Town: East End of the Town (2)	18 1/2 + 17 1/2	62	do
3657	"	Reynolds	Princess Amelia, red dress, black lace shawl	22 + 17 1/2	72	do
3658	"	Giorgione	The Resurrection	46 1/2 + 37	82	do
3659	"	Japanese Reynolds	Sophia Bridget Baridell, daughter of William Baridell of Burton, Abbey, Surrey, afterwards Madame de Seneval-Roy.	29 + 24 1/2	89	do
3660	"	Romney	Lady Glasgow.	28 1/2 + 24	93	do
3661	"	Van Dyck	John Oxenstierna, Count of Sodermore, Baron of Kymekist.	82 + 49	98	do
3662	"	Lawrence	Miss Esther Caroline Paget, alt. Lady Radstock	21 + 19	110	do
3663	"	E. Van der Meer	Portrait of Lady.	9 1/2 + 7 1/2	115	do
3664	" 25	Florantini School	The Naming of John the Baptist	19 1/2 + 15 1/2 panel	54	do Charles Butler
3665	"	Gubbio School	Scenes from the Life of Christ	21 + 13 1/2 panel	42	do
3666	"	Flippino Lippi	The Story of Cupid and Psyche	16 + 12 1/2 panel	45	do
3667	"	do School	Christ appearing to the Disciples	11 + 21 panel	46	do
3668	"	Andrea di Orcagna	Saint Faustina.	20 + 11 1/2 panel	59	do
3669	"	Titian	Tarquin and Lucretia.	74 + 56 1/2	95	do
3670	"	L. Da Vinci (alt.)	Madonna + Child with St. Anne.	15 + 10 1/2	110	do

gra me  
 sty  
 alm me  
 ymn  
 ury me  
 mlt  
 iai  
 klai  
 kace  
 enti  
 te me  
 mme i  
 ty mi  
 rke me  
 iai  
 mei  
 mm mm  
 alce  
 en mi

Name	Date	Price	Lot
The Scot + Forbes Co.	June 29. 11		Ln
Lord Curzon	May 29. 11	+ 5%	Ln
do	do	+ 5%	Ln
Lord Curzon	June 13. 11	985 18	Ln
Mrs Burns	May 22. 11	+ 10%	Ln
12 Edward C. Walker	May 8. 12		Ln
R. H. Benson	May 29. 11	+ 5%	Ln
B. F. Stobbsbury	June 20. 11	3000	Ln
Col. Repington Colonel August Repington	July 25. 12 less Mrs H.S.	5000 500	Ln
Sir Hugh Lane	May 29. 11	3675	Ln
Lord Curzon	May 29. 11	+ 5%	Ln
F. Holbrooke	do	+ 5%	Ln
C. Fairfax Murray	May 25. 11	+ 10%	Ln
do	do	+ 10%	Ln
do	do	+ 10%	Ln
R. H. Benson	do	+ 5%	Ln
C. Fairfax Murray	May 25. 11	+ 10%	Ln
do	do	+ 10%	Ln
Lord Curzon	do	+ 5%	Ln



1911

3671	May 25	Bartolommeo Vivarini	The Death of the Virgin.	74 3/4 x 58 3/4	112	Christie's Bids	nee	Lu	C. Fairfax Murray	May 25. 11	+ 10%	Lu
3672	"	Vincenzo Catena	The Adoration of the Magi.	25 3/4 x 32 panel	120	do	lit i	Lu	do	May 26. 11	+ 10%	Lu
3673	"	Catanzola	Portrait of a Lady.	21 1/4 x 16 1/2	121	do	aa m	Lu	do	do	+ 10%	Lu
3674	"	Girolamo de Santa Croce	Madonna + Child with Saint Anthony and Saint Catherine	18 1/2 x 27 1/2 panel	123	do	hal	Lu	Lord Burgon	May 26. 11	+ 5%	Lu
3675	"	Carofalo	Madonna and Child	12 x 8 3/4	129	do	mmi me	Lu	C. Fairfax Murray transferred Lord Burgon	do	+ 10%	Lu
3676	"	Creivitali	Madonna + Child with a Donor.	32 1/4 x 28 1/2 panel	139	do	tyt me	Lu	12 Kern Haage	July 22. 12	M 22.500	B
3677	"	Diepolo	The Holy Family	19 1/2 x 14 3/4	145	do	iai	Lu	C. Fairfax Murray	May 26. 11	+ 5%	Lu
3678	"	W. Dobson	Colonel William Stode M.P. for Beeralston.	42 1/2 x 35 1/2	148	do	rk me	Lu	23 Leggatt B.P.	March 11. 12	145	Lu
3679	"	Van Somer	Gentleman	33 1/2 x 51 1/4	154	do	rk km	Lu	Arthur H. Lee	June 17. 11	+ 5%	Lu
3679 <sup>a</sup>	"	do	Lady	33 1/2 x 51 1/4	"	do	m me	Lu	do	do		Lu
3680	"	Wilson	View on the Thames.	16 1/2 x 20 1/4	155	do	ylt	Lu	12 Sir George W. Alfred	Apr 29. 12	110	Lu
3681	"	Van Os	Flowers + Fruit	37 x 28 panel	200	do	aal me	Lu	2345678			Lu
3682	"	Rubens	Departure of Lot and his Family from Sodom	85 1/2 x 96	209	do	nyai	Lu	James Ross	June 16. 11	+ 10%	Lu
3683	"	Van Slyk	Landscape with Cattle	29 x 40 1/2 panel.	217	do	cit	Lu	L. E. Raphael	May 26. 11	+ 5%	Lu
3684	" 26	Lawrence	Hon. Sophia Upton in white dress. Coll. Lord Templemore	29 x 24	70	Knight Bank PR Pro Vicars.	m c r	Lu	12 Paul Rosenberg	June 26. 12	7.500	Lu
3685	"	do	Hon. Sophia Upton, white dress. Holly Blossoms in hair. Coll. R. A. 1801.	25 1/2 x 20 1/2 oval	71	do	m c r	Lu	E. F. Stotesbury	June 20. 11	5250	Lu
3686	"	do	Hon. Caroline Upton, (afterwards Mrs Singleton) daughter of Baron Templemore. Coll. R. A. 1801.	26 1/2 x 21 1/2 oval	72	do	m c r	Lu	do	do	5750	Lu
3687	" 30	B. de Hoog	The Young Mother.			Wallis Tom	ii	Lu	1234 Hawthorn	July 24. 14	40	Lu
3688	"	Schorewitz	Sheep in Landscape.			do	mee	Lu	1234 Wallis Tom	July 26. 14		Lu
3689	"	Hudson	Miss Hales. (Coll. of Lady Hales. Tor.)	30 x 25		Dyer Tom	ye	Lu	Insect + Fowl.	Oct 18. 11		Lu

a. 17 Lye

65450  
87

65450  
87

M 22

Lu 32

Lu



1911

3690	June 1	Giorgione School	Lucrezia Borgia in red dress	34+26	21	Christie	cc ma	oil	C. Fairfax Murray	June 2. 11	33	12	oil
3691	"	De Jongh	Gentlemen.	28+24 1/2	23	do	cek me	oil	12 Charles Bonnier	June 15. 12			oil
3692	"	Richardson	Edward second Earl of Oxford.	29+24	31	do	ik ma	oil	C. Fairfax Murray	June 2. 11	54	12	oil
3693	"		Saint Jerome (2)		40	do	i mi n	oil	do	do	5	15 6	oil
3694	"	Pannini	Adoration of the Shepherds.	38 1/2 + 28	60	do	em me	oil	12 Ernest Dusein	Nov 27. 12	£250		oil
3694 <sup>a</sup>	"	do	Adoration of the Magi.	38 1/2 + 28	"	do	Y.	oil	12 Ernest Dusein	Aug 6. 12	10		oil
3695	"	Willaerts	Visit of Marie de Medicis to the Netherlands	26 + 38 1/2	139	do	me me	oil	W. Lockett Alfred	June 2. 11	15	18	oil
3696	" 2		Flowers under trees.			H. M. Bushby Burlington	ae	oil	R. Hawthth	June 2. 11	25		oil
3697	"	Raeburn	Mrs Allan + Child.	50 + 40		J. G. Blakelock 2832	minie c me	oil	12 Leggatt Bond	Apr 2. 12			oil
3698	"	Gainsboro Dupont Raynolds	Mrs Hutchinson.	27 + 21		do 9641	ye	oil	12 J. T. Blair	May 6. 12	495		oil
3699	"	Rembrandt	Portrait of a Burgomaster.			Lord Ashley St Legers.		oil	Sully J.	June 1. 11			oil
3700	"	do	St John.			do	knicee	oil	do	do	41000		oil
3701	" 3	Whistler	Nocturne; arrangement in grey + gold.			Shakespeare's 'mom' Asi.	mmee	oil	Knoodles J.	June 6. 11	1550		oil
3702	"	Boucher	Head of Lady			Ernest May oil R	ye m	oil	12 Sir Ernest Cable	May 1. 14	770		oil
3703	"	Louis Moreau Bryanard	Landscape			do	nee	oil	12 3456789				7654321
3704	"	Louis Moreau	Landscape			do	nee	oil	12 3456789				7654321
3705	" 14	Diary	Diana at the Chase.			Scott + Fowler G.	akrat	oil	Henry Rembrandt	June 14. 11	2800		oil
3706	" 16	Bernete	Vicid of Madrid			A Bernete		oil	12 M Bernete y Mont	Feb 17. 12	taking in use		oil
3707	"	Lopez	Bull Fight.			do	myi	oil	2. Charles R. Williams	Jan 21. 12			oil
3708	"	Millais	A Highland Lassie. Portrait of Mary Millais	37 + 46 1/2	618	Knight S. P. P Dundaroon	aal me	oil	Samuel Bancroft junr	Nov 28. 11			oil



No.	Date	Name	Description	Price	Value	Notes	Initials	Category	Other
3709	June 16	Ciriaco di Benvenuto	St. Francis Laura.	23 + 17 panel	621	Knight S. W. Sanderson.	ma ka me	Lu	
3710	"	Velasquez	Infante Don Baltazar Carlos. Son of Philip V.	56 + 42	626	do	mane	Lu	P
3711	"	Moland	Black eyed Susan.	10 + 10 1/2 oval	638	do	ame	Lu	
3712	"	Linton	The Queens Story.	24 + 60	640	do	ik ma	Lu	
3713	"	Blouet	Lady black dress white collar tufts: pearl ornaments	15 1/2 + 11 1/2 panel	25	Christie's de la Rue	hta me	Lu	
3714	"	Pourbus	Lady rich dress lace collar pearl ornaments	23 1/2 + 18 1/2	33	do	mei	Lu	
3715	"	Van Somer	South red dress white collar tufts holding boots	22 + 16 1/2 panel	34	do	am	Lu	
3716	"	Palma Vecchio	Lady as the Magdalene.	26 1/2 + 20 panel	36	do	emi	Lu	
3717	"	Carrletto	Entrance to Grand Canal Venice: Church of Santa Maria della Salute on the left.	19 1/2 + 31	96	do	hta me	Lu	R
3718	"	Guardi	Landscape with four figures.	7 1/2 + 10	101	do	ai	Lu	F
3719	"	do	Bay scene with boats figures: moonlight	7 1/2 + 10	101	do	akim me	Lu	F
3720	"	G. Watson	Miss Isabella Baillie.	29 + 24 1/2	118	do	ark	Lu	
3721	"	do	James Johnston	28 1/2 + 24	119	do	ie y	Lu	
3722	"	Raeburn	General Duncan Campbell of Achnelloch.	48 + 39	121	do	mee y	Lu	RELL
3723	"	Abbott	Samuel Hood 1st Viscount Hood	92 1/2 + 56 1/2	132	do	ame	Lu	
3724	"	Beechey	Jenny 2nd Viscount Hood	29 1/2 + 24 1/2	134	do	ikm	Lu	G
3725	"	Hopwood	Vice Admiral Sir Samuel Hood Bart K.B.	98 1/2 + 57	136	do	ame	Lu	
3726	"	H. Pocock	Naval Engagement	41 + 71	137	do		Lu	
3727	"	do	do	41 + 71	137	do	ikm	Lu	

R. H. Bensons	June 16. 11	+ 5%	Lu
Proti P.	June 28. 11	+ 10%	Lu
S. J. Barnatt	June 16. 11	+ 10%	Lu
do	do	+ 5%	Lu
for J. Beacham			
12345678			7654328
C. Fairfax Murray	June 16. 11	+ 10%	Lu
do	do	+ 10%	Lu
do	do	+ 5%	Lu
12 Leggats B.P.	June 6. 12		Lu
12 Alexandre Lambert	Sept 26. 12		Lu
12 do	do	300	Lu
Lord Britton	June 16. 11	294	Lu
do	do	50 8	Lu
Koniglicher P. M. Van Numa	Aug 10. 11		Lu
Leggats B.P.	Dec 19. 11	+ 5%	Lu
12 Mrs Burns	Jan 1. 12	600	Lu
Leggats B.P.	Dec 19. 11	+ 5%	Lu
Leggats B.P.	July 1. 11		Lu
do	do	+ 10%	Lu



3728	June 16	H. Pocock	Naval Engagement	41 x 71	138	Christie's	Lu	Leggatt B.S.P.	June 27. 11		
3729	"	do	do	41 x 71		do	Rhm	do	do	+ 10%	Lu
3730	"	do	do	46 1/2 x 71	139	do	myr	do	do	+ 10%	Lu
3731	"	Rynolds	Aliscanor Hood, 1st Viscount Bridport	49 x 59	140	do	atce	R.A	2 Robert Cook	Jan 6. 12	3100
3732	" 19	W. Williams	Sir Robert Lloyd Jerningham, seated in a landscape: view of Howick in distance	35 x 41	28	do	Ka		W. Lockett Agnew	June 19. 11	42
3733	"	A.W. Devis	Four gentlemen in landscape, with dog.	38 1/2 x 48 1/2	145	do	ia me		do	See 3741	52 10
3734	" 21	Leader	Bleeding Head.			C.D. Rudd	ike		Sir Jeremiah Colman	June 20. 11	600
3735	"	Diepolo	Religious Subjects.			J. P. Drome	mmte		Gaston Newman	June 21. 11	13000
3736	" 27	Hopner	Lady Dutton, nee Jane Gaggell.	36 x 28		Christie's	iaie	Christie's	2345 Christie's	June 7. 18	1050
3737	" 29	Romney	Thomas Grove, M.F.H. in Wilkine for over 20 years. Painted 1788. 64 from Coll. Sir Walter Scott Bart.	50 x 40		P. Dudley Turner	mbree		Sir Scott & Fowler	July 14. 11	2500
3738	" 30	Israels	Chief.	17 1/2 x 22 1/2	55	Christie's (Walsfield.)	mema me		P. Ruffen	June 20. 11	+ 2 1/2%
3739	"	Weilands	A Fungal Tree.	31 x 28 1/2	95	do	men me		Sir Jeremiah Colman	do	+ 5%
3740	"	Israels	Old Woman in Landscape. Going Home.			Jama Murray	kic		H. Reinhardt	do	550
3741	"	A.W. Devis	Four gentlemen in landscape.	38 1/2 x 48 1/2		W. Lockett Agnew 3733	ia me		Mrs Bolders	do	+ 10%
3742	July 4	Romney	Mary daughter and sole heiress of Richard Peckham of Upper Marden Sussex: married in 1742 Thomas Phipps of Deywood, Wilt: died 1790.	30 x 25		Captain Phipps Donly	ie	Dyas	Knoedler J.	Aug 4. 11	
3743	" 5	Corot	Matinee de Printemps.			G.L. Berlan	aetr		126. Carmette (D.M. Lean)	June 14. 12	2200
3744	" 7	Terrin	Portrait of the Artist and his Daughter.	57 1/2 x 47 1/2		G. Tennant			1234 Tennant Shape	Oct 5. 15	1950
3745	" 12	Kauffman	Judgment of Paris. Col. R. Proctor White, Ardaraock Garschockhead, Dumbarlonskine	31 1/2 x 39		Otto Beit			Sir Scott & Fowler	Aug 17. 11	650
3746	"	do	Cupid and Cepheia.	24 1/2 x 16		do			do	do	350 with 247



No.	Date	Name	Description	Dimensions	Artist	Notes	Price	Buyer	Date	Amount	Notes	Category
3747	July 22	Kauffman	Cupid and Cepheis	24 1/2 x 16 oval	Otto Beit	1375	100	do	Aug 17. 11	575	575	Ln
3748	"	Beechey	Finis Auguste Sophia.	30 x 25	do	100	100	do	Oct 18. 11			Ln
3749	" 10	Holland	Greenwich.		Holbrook Goodell	te		Ln	Sept 2. 10	5	5	Ln
3750	" 13	Terbrug	Lady. Coll. Baron Liphard of Ratisbon.	18 x 14 1/2	P. W. Lippmann	mmie a me		Ln	Jan 15. 10	2250 + fee 415		Ln
3751	" 14	Van der Meire	The Crucifixion, with St. John supporting the Virgin beyond, under an archway, the Angel of the Annunciation appears to the Virgin.	12 1/2 x 10 1/2 panel	19 Christies	lina me		Ln	Apr 27. 12	11500 less discount 545		B
3752	"	Vittoria Corivelli Montagna	Madonna + Child in rich robes: a figure of infant Bacchante's blood.	13 1/2 x 9 1/2 panel	52 do	rr mi		Ln	Nov 17. 11	5100		Ln
3753	"	French	Crossing the Stream.	21 1/2 x 15 1/2	68 do	mye		Ln	July 14. 11	+ 570		Ln
3754	"	Raelum	Alexander Lord Abercromby.	29 x 24	98 do Lord Abercromby R. G. F.	imk K m i		Ln	Nov 14. 11			Ln
3755	"	Gainsborough	Lady Anne Foxcroft.	24 1/2 x 24 1/2	100 do D. L. Allon R. G. F. R.	ytomi ce m mt c		Ln	Jan 7. 10	3360		Ln
3756	"	Roppona	Sir James Robertson Bart.	35 1/2 x 27 1/2	104 do	mma mi y m K		Ln	do	115	10	Ln
3757	"	"	Sir David Home Lord Crossrig.	29 x 24 1/2 oval	111 do Lady Baillie	ma ma		Ln	July 14. 11	12	12	Ln
3758	"	"	Patrick Cockburn of Bathwick: this wife (2)	28 x 25 1/2 oval	112 do	mei		Ln	do	105		Ln
3759	"	"	Portraits of Gentleman, Lady. (2)	29 x 24	113 do	my i		Ln	do	68	5	Ln
3760	"	Raelum	William Baillie Lord Polkemmet	51 x 39 1/2	115 do	cen		Ln	do	336		Ln
3761	" 17	Coles	Sir Griffith Baynton.	34 1/2 x 58	B. Dudleyan Turner			Ln	Aug. 11			Ln
3762	"	do	Lady Charlotte Baynton.	34 1/2 x 58	do	Kiel ce mt cy		Ln	do			Ln
3763	"	Raelum	Master Jimmy Raelum on grey pony		Finis Art Inst.	neel		Ln	July 17. 11	200000 + fee 5764		Ln
3764	"	Laurance	Lady Harriet Anne Countess of Suffolk.	32 1/2 x 57	Marquis de Ganay particulars and proofs R. G. F. R.	me a i n		Ln	Oct 20. 11	2200		Ln
3765	" 21	Macwhirter	Heart of the Crossachs.	19 1/2 x 29 1/2	101 Christies	lit i		Ln	July 22. 11	+ 570		Ln

61



1911

3766	July 27		Seapiece with Fort Lighthouse.	G. Cohen	mk	Ln		W. R. Crocker	July 25. 11	30	
3767	"	Juccarelli	Landscapes: (pair)	do	ay	Ln		do	do	60	
3768	"	Guardi	Canal Venice	18 + 27 1/2 S. H. Ward	kais	P	2	Leggatt B.S.P.	June 6. 12		
3769	"	Gainsborough	Portrait of artist's friend Ralph Willett. from coll. of J. J. Willett.	30 + 25 do	mti	P	2	345678			
3770	"	Lawrence	Mrs Bartwright.	30 + 25 Carl Burgon 2770.	aece	Ln	2	The British Galleries	July 2. 12		
3771	" 25	Cooper	On the Hillside.	Knight Frank M.P. (Samson 800)	ne	Ln		A. F. Bird	Aug 2. 11	+ 50	
3772	Aug 5	Peters	Tappichore	Circle 34 B. Bogner 3618	ae	Ln	2	12 Leggatt B.S.P.	Jan 29. 14		32
3773	" 28	Reynolds	Miss Gresham also Lady Cholmondeley	69 + 46 Sir Robert Gresham Copy for F	maee	Ln	2	Lord Cowdray	June 24. 12	14410	
3774	" 15	Salvator Rosa	Landscape.	Dyes Sons	ti	Ln		Koningliker R. M. Van Nemes	Aug 10. 11	100	
3775	"	Watson Gordon	Mrs Hogarth	30 + 25 E. S. Blythe	kie	P	2	Eugene Benetti (P. M. Jean)	June 4. 12	625	
3776	Sept 6	Romney	William Long of Mansell Hall Coll. of Sir Walter Scott Bart.	30 + 25 G. Heumann 2865	ce	P		Jenny Reinhardt	Sept 15. 11	360	
3777	" 11	Hopper	Mrs Buntury: eldest daughter of Captain Hornech. married 1771 H. W. Buntury: died 1799.	J. M. Leary	mie	Ln		do	do	270	
3778	"	Early English	Gentleman.	30 + 27 do	ae	Ln	2	Christie Manson & Woods	Apr 3. 13	33	
3779	" 15	Lawrence	Lady Blessington	G. F. Murray LEM to pag 11	mee	P	2	A. R. Wilson Woods	Apr 3. 13		
3780	" 18	Huet	Pastoral Landscape	G. Heumann	ake	P		P. Martin Smith	March 11. 12		
3781	"	do	do	do	ae	P		do	do	342	
3782	" 20	Reynolds	Lord Amhurst	30 + 25 Sir G. Donaldson J1416	emie	Ln		Sir George Donaldson	Sept 20. 11		
3783	"	do	Lady Amhurst.	30 + 25 do J1417	emie	Ln		do	do	1500	+ picture 8784
3784	"	Van der Meer	Skating Scene. Coll. of Frau Sygdyka Berlin.	27 1/2 + 39 1/2 do 2041	me	Ln	23	Miss Moore	Sept 10. 13	2200	



1911

3785	Sept 26	Bonington	St. Mark's Square.	J. F. Haswell	ke	me	L	P	2	Charles Tribault	March 11. 12	£ 1500		P	
3786	" 29	Guardi	Views in Venice.	Docti J.	iee		P		2	Docti J.	July 7. 12	450		P	
3787	"	do	do	do			P		2	do	do			P	
3788	" 30	French Beaudouin	Le Couchon de la Marée	Alphonse Kamm	nee		P	L	2345678	Christie Christian	June 7. 18	35	14	P	
3789	"	French	Le Barquois epuisse	do	cee		P	L	2345678	Christie do	do			P	
3790	"	do	Le Jardinier galant.	do	cee		P	L	2345678	Christie do	do	31	10	P	
3791	"	Van Goyen	Landscape River	2 1/2 x 35 S. H. Ward	iee		L		2345678					P	
3792	"		Views of the Bay of Naples.	G. Cohen	m		L			W. H. Crocker	Sept 30. 11	30		L	
3793	Oct 5	Van der Meer	Landscape: moonlight.	P. de P. Sambray	cal		P			Monsieur Depret	Nov 11	£ 12,000		P	
3794	" 10	W. Williams	St. William's Lady Junningham in landscape.	35 x 41 W. Herbert Alfred	ka		L		2	Leggatt Bros	May 21. 12	90		L	
3795	"	Raeburn	Lot Land.	30 x 25 R. B. Constable	kiee		L			Maurice Puffer	Nov 24. 11			L	
3796	"	do	Two Land.	30 x 25 do	kiee		L			Mrs Baran	Dec 7. 11	6,600		L	
3797	"	do	Sir Robert Murray Bart.	30 x 25 Hon G. Hambury	cee		L		2	Walter Deacon, (Cotton J)	Sept 24. 12			L	
3798	"	do	Catherine Ochiltree wife of. abols.	30 x 25 do	cee		L		2	do	do			L	
3799	" 17	Gainsborough	Princess Augusta Sophia.	30 x 25 Scott + Poulton L.	r.ree		L			Wallis & Son	October 18. 11	10,000		L	
3800	" 24	Coze	Cader Paris, from Kymer Abbey, on Dolgellu	2 1/2 x 2 1/2 Holbrook Gaskell	meee		L		2345678	John Dr. Mc Sadden	Sept 1. 18	with 4800		L	
3801	" 25	Raeburn	Patrick Stirling	30 x 25 Col about Papington	mt		L		P	2	Wallis & Son	April 23. 12	600		L
3802	"	do	Ann Stirling daughter of Sir Henry Stirling of Ardoch. Wife of William Graham of Ardoch.	30 x 25 do	mt		L		m	2	Holbrook Gaskell	Sept 27. 12	5450		L
3803	"	Beechey	Mrs Waddsburn	30 x 25 do	all		L		2	W. P. Robertson	Sept 14. 12	350		L	

Vertical text on the left margin of the second page, possibly a page number or date: 3801 to 3806



1911

3804	Oct 25 <sup>th</sup>	Opie	The Gregory Children	37 + 29	Col. Mount Ripington to page	ace n	Lu	12 <sup>th</sup> L. G. Bursary	Apr 3. 12	650	Lu 2		
3805	"	Barly, Flemish	Lady & Gentleman at table.	15 + 10 <sup>1/2</sup>	do panel to page	cie	Lu B 2	Baron Stephen Von Auspitz	July 22. 12	M 10200	B		
3806	"	Velasquez	Comte Duc Olivarez	79 + 41 <sup>1/2</sup>	Duque de Luna Bremont In. 1800 1812 1813 1814 1815 1816 1817 1818 1819 1820 1821 1822 1823 1824 1825 1826 1827 1828 1829 1830 1831 1832 1833 1834 1835 1836 1837 1838 1839 1840 1841 1842 1843 1844 1845 1846 1847 1848 1849 1850 1851 1852 1853 1854 1855 1856 1857 1858 1859 1860 1861 1862 1863 1864 1865 1866 1867 1868 1869 1870 1871 1872 1873 1874 1875 1876 1877 1878 1879 1880 1881 1882 1883 1884 1885 1886 1887 1888 1889 1890 1891 1892 1893 1894 1895 1896 1897 1898 1899 1900 1901 1902 1903 1904 1905 1906 1907 1908 1909 1910 1911	rr has rr kn imm me	P B 2	New York	Durham Br. P.	Jan 22. 12	3543750 = 100189	perpetuo	Lu
3807	"	do	Roi Philippe IV.	79 + 40 <sup>1/2</sup>	do Sala	tre	P B 2	New York	do	do	Lu		
3808	" 27	Lawrence	Mrs Kymmsley: Rosemond daughter of Sir Wolsten Dixie Bart of Bosworth, + second wife of Clement Kymmsley.	30 + 25	Vicars Br. P.	mice mi m mt	Lu	Edinburgh	Norman Forbes Robertson	Mar 29. 12	2300 less 2250	Lu	
3809	"	Ramsey	man.		M <sup>re</sup> Poire Comm <sup>r</sup>	ake ma a	P		Stefan Van Auspitz	May 8. 12	7000	P	
3810	"	Oriente	Landscape		G. Bohm		Lu		Owen Grant Ld	Oct 27. 11		Lu	
3811	"	do	do		do R	ke mm	Lu		do	do	80	Lu	
3812	Nov 7	Campbell Taylor	The Rain at Hampton every day.	15 + 10	F. Nindley Smith 2818. 106	mee	Lu	234567	W. B. Walker	Nov 5. 17	60 ga r 10/0	Lu	
3813	" 9	Brome	Lanarth Harbour.	15 <sup>1/2</sup> + 25 <sup>1/2</sup>	Romer Williams 9799.	mace	Lu		H. Darrell Brown	Nov 16. 11	1700	Lu	
3814	"	Gainsborough	Miss Inyons. coll <sup>r</sup> of Am <sup>r</sup> Magnay. See Old Martins 1881	29 <sup>1/2</sup> + 24 <sup>1/2</sup>	W. Boswell R F	aiice K mt	Lu	2	E. S. Stobbs	July 9. 12	6250	Lu	
3815	" 13	Hoppner	Lady Dashedood - King	30 + 25	M. Hemes midway Comm <sup>r</sup> Roberts	ymma m a	Lu		Lewis & Simmons	Dec 9. 11		Lu	
3816	"	Rachum	Countess of Albany		Wallis + Son 1517		Lu		Leggats Br. P.	Nov 14. 11		Lu	
3817	" 15	Mace	Gentleman	44 + 35	Sir G. Donaldson 3198. 106	mmmm	Lu	2	S. J. Blackhall	July 25. 12		Lu	
3818	" 16	Ringsdael	Landscape.	15 <sup>1/2</sup> + 21	S. H. Ward F	eti r i	Lu	2345678				Lu	
3819	" 20	Romney	Abraham Newland	30 + 25	Dulley J. F G	kee m c r	Lu	23	E. F. Long Range	Aug 1. 13	600	Lu 2	
3820	" 22		Lady red dress and brown head dress.	29 <sup>1/2</sup> + 24 <sup>1/2</sup>	27 Christies	c me n	Lu		G. Fairfax Murray	Nov 25. 11	3 13 6	Lu	
3821	"	Hanneman	Lady white dress with blue cloak flowing hair.	28 <sup>1/2</sup> + 23 <sup>1/2</sup>	40 do	n mm n	Lu		do	do	6 16 6	Lu	
3822	"	Lely	Anne Banning, daughter of Paul first Viscount Banning married Henry Marney, a Baron of the Bedchamber of King Charles I and was created Viscountess Banning of Bosley 1674. For life: she died in 1698, when the title expired.	49 + 39 <sup>1/2</sup>	54 do to page CEM R R	aac me n n	Lu	P 2	Durham Br. P.	Sept 27. 12	500	Lu	



Year	Month	Artist	Description	Dimensions	Price	Notes	Buyer	Date	Value	Other
1911	November 22	Moneuse	Lady in green dress with large white sleeves with lace collar, pink ribbons & pearl ornaments.	29 1/2 x 24 1/2	62	Christie's	Knoodlew J.	Aug 22. 12	125	Ln 2
	"	Lely	Portrait of a woman in yellow & white dress with grey veil: seated in a landscape.	47 1/2 x 38 1/2	75	do	Duncan & Duncan Bro.	Sept 27. 12	550	Ln
	"	Palamedes	Portrait of Marie de Medici at St Denis. May 1610.	30 1/2 x 41	85	do				Ln
	"	Verspronk	The Standard Bearer.	44 1/2 x 35 1/2	120	do	Colonel & Capt Phipps	May 24. 1912		Ln
	"	Wilson	Lord Egremont in robes, wearing a chain and Order.	49 x 39	121	do	C. Fairfax Murray	Nov 25. 11	21	Ln
	"	Guardi	Entrance to Grand Canal, Venice, with boats and gondolas.	16 1/2 x 29	124	do	Stephen Van Anspitz	May 6. 12	31,000	B 2
	"	Moland	Portraits of Lady & Gentleman (pair)	24 1/2 x 24 1/2	146	do	Arthur H. Lee	Nov 25. 11	+ 5/0	Ln
	" 29	A. M. Colin	Portrait of Colden.			Major Belmont	Lord Cadogan	Nov 29. 11	150	Ln
	" Dec 2	Constable	Hilly landscape with sheep & sheep.	7 1/2 x 12 panels	61	Christie's	Frank Gaskell	Sept 27. 12		Ln
	"	Wimperis	Danbury Green.	14 1/2 x 24 1/2	71	do	R. Raworth	Sept 21. 12	105	Ln 2
	" 9	Canaletto	View in Rome with St Peter's and the Castle of St Angelo.	37 1/2 x 58 1/2	68	do	Mrs Burns	Dec 11. 11	+ 5/0	Ln
	" 13		Venetian Canal Scene. a pair.	52 x 32		G. Cohen	do	Dec 15. 11	225	Ln
	"	Vicat Cole	Welsh Valley			J. P. Smith 3329	W. B. Duchworth	Oct 28. 12		Ln
	"	J. Linnell	Evening			W. M. Taylor	W. Shaw	Dec 16. 11	152 5	Ln
	" 16	S. Del Vecchia	Figures fighting	11 1/2 x 15 1/2	23	Christie's	C. Fairfax Murray	Dec 15. 11	2 2	Ln
	"	Rubens	Amias assisting Lido to dismount.	17 1/2 x 25 panels	95	do	Caapan, Munde			Ln
	"	Wright	William Chase in brown coat, white wig.	29 1/2 x 24 1/2 oval	99	do	J. Rupert Morgan Junr	Oct 21. 12		Ln
	"	do	His Wife, in blue dress, lace collar & cap	29 1/2 x 24 1/2 oval	99	do	do	do		Ln
	"	G. Coequeo	Family at a Repast, in a landscape	37 x 51 1/2	100	do				Ln



Year	Date	Artist	Description	Dimensions	Medium	Notes	Buyer	Date	Price	Notes
1911	Dec 16	Clas	Glasso Fairs + Still Life on a table	16 1/2 x 24 panel	10H	Christies	mia i Lu	2345678		6543287
	"	Blaemaert	Gen in black dress, white lawn collar + flowing hair. Signed + Dated 1668	15 x 12 1/2 panel	112	do St. S. Chelmsford.	ia me Lu			
	"	Lely	Lady in yellow dress.	29 3/4 x 24 1/2	12H	do	hae Lu	2		
	"	do	Head of Lady	12 1/2 oval	125	do	mit me Lu	2		
	"	Scott	Waterside from the River	36 x 58	126	do	mny Lu	23	W.A.	
	" 19	Stanfield	Arcona in the Adriatic.			John Smith 3500 oil	m Lu			
	" 20	Engels	Mrs Frisby, wife of W. B. Frisby, of Dorchester.	11 1/2 x 9 1/2 oval		John Lons F.R.	ai Lu	2345678		
	" 21	Stubb	Horses in landscape.	24 1/2 x 36 1/2		W. Holden	ke Lu	m 23		
	"	Lawrence	Miss Foot, afterwards Countess of Harrington	26 1/2 x 21 1/2		James P. Hobson 1/2 profit do-	tie Lu	23		
	"	Romney	Mrs Meyrick, in white dress.	29 1/2 x 25 oval		do 1/2 profit do-	Lu			
	"	Raelburn	Eleanora eldest daughter of John Murray of Philiphaugh, wife of Sir James Macdonald 3rd Bart.	35 1/2 x 27 1/2		Rev. C. Hanbury Comm Copy R	nice Lu	2		
	"	Barly German	8 Saints. + Wings on panel	57 x 9 3/8		F. Lais Dubrail GF each panel	mne Lu	2345678		7654328
	"	Van der Meulen	Batalepierre.	24 x 36		do	aa Lu	2345678		7654328
	"	Journieres	Gentleman. Francois de Vilette.	20 1/2 x 16 panel		do	cc Lu			
1912	January	Gainsboro	Mrs Fort.	30 x 25		Rev. C. Hanbury Copy R	inee Lu		Rev. C. Hanbury	
	"	Titian	St Catherine in Adoration.	47 x 39 1/2		Ad. Nicholson 1/2 profit 15 of 11 R F	ceel Lu	B 3		
	" 5	Constable	Brighton Beach			Lady Phillips	Lu			
	"	Hopper	Portrait of Mrs Keith Gopp	30 x 25		Sir C. Donaldson	arm Lu			
	" 15	Palamedes style	Lady with Buff			C. Cohen	me B			

C. Fairfax Murray Dec 20. 11 52 10 Lu

Col Albert Pepington May 24. 12 Lu

do July 22. 12 200 Lu

W. Lockett Agnew Jan 7. 18 188 16 Lu

W. H. Barrett July 12. 12 Lu

John Christie Jan 7. 15 21 Lu

Lord Derby Nov 12. 18 150 Lu

Leggatt Barb Oct 29. 18 400 Lu

Eugene Cornetti Apr 25. 12 725 Lu

C. S. Stobisbery July 9. 12 10500 Lu

Christies Jan 7. 15 16 16 Lu

C. Fairfax Murray Jan 23. 12 33 Lu

Honorable Charles Hanbury May 22. 12 10750 Lu

Geheimrat Leopold Koppel Jan 25. 18 100,000 Lu  
less 1500

F. Humphrey Ward Jan 25. 12 450 Lu

Eugene Fischhof July 7. 12 Lu

Otto Held Jan 23. 12 1400 B



1912.

3861	Jan 22	Kreller	Margaret Sawyer, Countess of Pembroke	50 + 40	Lord Ashley St. Ledger R	etc	Ln	Dunelm B.P.	Sept 27. 12	420	P
3862		Lely	Elizabeth daughter of Sir Francis Cole B. and wife of Sir Thomas Strickland.	50 + 40	do	eye me	Ln	Sir Robert A. Stafield	April 3. 18	450	P 2
3863	" 20	Hoppner	Lady, Mrs Gorman	36 + 28	B. Courson R	iti	Ln	Leggatt B.P.	May 20. 12	300	C 1
3864	Feb 5	Linet	Seniers.	14 1/2 + 17 1/2	97 Christies	m mi	Ln	J. Major	July 7. 12	1 15	C 1
3865	"	Bennet	View of Toledo.		Bennet & Moret		P Ln	Charles R. Williams	June 22. 14	1	C 1 2
3866	" 9	Janssens	William Trielen	30 + 24 1/2	Scott + Fowler Co		Ln	Lord Cowdray	July 18. 12		C 1 2
3867	"	do	Marie Trielen, wife of above.	30 + 24 1/2	do	tie	Ln	do	do	1045	C 1 2
3868	" 12	Alken	Hunting Scene. a pair		W. Holder R	ma	Ln	Charles R. Williams	July 12. 12	15	C 1
3869	"	Gina	St Jerome in the Desert.		P. S. Drummond Comm F	aece	Ln	C. Fairfax Murray	June 20. 12	2500	C 1
3870	"	Robert Herri	Digging Bay.		J. H. Mc Fadden F	mke	P	Chad. Paris			
3871	"	A. R. Rittenberg	Still Life.		do	mea ma	P	W. Lockhart Agnew	May 9. 17	15	C 1 32
3872	"	Gifford Beal	Under the Elm.		do	aei	P	Count Sala	Dec 31. 12	214	C 1 2
3873	" 22	Raeburn	James Macbriggan.		Macbriggan	see me	Ln	Dr. Gustav Senck	July 22. 12	17 8000	B
3874	"	Adrian de Velde	Landscape + Castle.		317 Weber Sale R	try	B Ln				7654.22
3875	" 24	Bonington	Coast Scene	8 + 18	Vians B.P.	KK	Ln	D. Kuppel	April 9. 14	30	C 1 32
3876	"	Wilson	River Scene with ruined castle	12 + 10	do	n n	Ln	J. Orick	March 29. 12	50	C 1
3877	"	Cox	Salmon Traps at Baltham-by-Coch.	14 + 19	do	ka	Ln	D. Heinemann	June 14. 12	115	C 1
3878	"	J. A. Barker Kale School	Boy in linn dress, + cap with feathers.	20 1/2 + 18	86 Christies	te me	Ln	Stephen Van Anspitz	Jan 13. 18	17 3500	B 2
3879	"	Early English	Landscape with Sportsman, Horse + Dog.	33 1/2 + 43 1/2	97 do	ik ma	Ln	Hon. George Beckett	Feb 24. 12	50	C 1

67



No.	Date	Artist	Description	Dimensions	Value	Notes	Buyer	Date	Price	Remarks
3880	March 2	Alma Tadema	The Mirror	18 1/2 x 8 1/2 panel	90	Christie's	Barnd Lavis	March 2.12	+ 5%	L
3881	"	Davis	Loth March	14 1/2 x 29 1/2	99	do	"	"	"	65432 87
3882	"	Landscape	The Cats-Pan.	30 x 27 1/2 panel	112	do	Sir Jeremiah Colman	March 2.12	+ 5%	L
3883	"	Milais	The Poisoned Royalist.	9 3/4 x 7 3/4 panel	121	do	Barnd Lavis	March 2.12	+ 5%	L
3884	"	Reynolds	Miss Kitty Fisher. Sketch	24 x 20 1/2	138	do	James Connell Esq	Dec 18.17	500	65432
3885	" 7	Muller	Landscape with Church			W. H. Barnatt 3365. osc	R. H. Edmondson	Aug. 27.12	120	m
3886	"	Stanfield	Ancona on the Adriatic.			do 3847. osc	W. B. Duckworth	Nov 25.12	120	m
3887	" 8	Peters	Miss Pitney			Dyn Esq F	Mrs Mason	July 2.12 Loss Nov 11.16	225 50	L
3888	"	Rembrandt	Man seated, holding a book. Knife	48 1/2 x 39 1/2		W. Von Dausyloff Eskmaner see paper and of tools. Comis FR	Genl. von Oldenburg Esq.	Nov 7.12		L
3889	" 9	Davis	Blood on the Wye.	25 1/2 x 47 1/2	112	Christie's Athinsons.	J. E. H. Graham Clarke	Mar 28.12	175	L
3890	"	do	On the Banks near Boulogne	20 1/2 x 16 1/2	114	do	S. P. Dennis	Aug 27.17	with 1572	65432
3891	"	Leader	On the Thames.	12 1/2 x 25 1/2	138	do	William Tinsell	Apr 5.16	with 4127	65432
3892	"	Linnell	Milking	16 x 12 1/2 panel	140	do	"	"	"	8765432
3893	"	Stanh	Rita scene.	10 1/2 x 14 1/2 panel	155	do	C. S. Gulbenkian	March 11.12	+ 5%	L
3894	" 11	Vernier	Mossel Gathans.	15 1/2 x 27	85	Christie's	do	do	+ 5%	L
3895	"	Vernon	The Engagement Ring.	25 x 19	97	do	do	do	+ 5%	L
3896	"	Walker	Artemis.	16 1/2 x 13 1/2	131	do	do	do	+ 5%	L
3897	"	Leader	View from Brookland Hill Worcester	7 3/4 x 11 1/2	137	do	do	do	+ 5%	L
3898	"	A. Gyp	View near Delft			Lord Ribblesdale R	Gen R. P. Wolf	March 9.12	M20.000	B

with 3899  
yie<sup>t</sup> me



Year	Date	Artist	Description	Dimensions	Medium	Notes	Acquirer	Date	Price	Other
1912	March 11	Guardi	St Mark's Place, Venice.	15 + 20	Oil	with 3898	Baron Lazzaroni	April 19, 12		
	" 12	Raciburn	Mrs Campbell of Fossil.		Oil		Gulbey J.	March 11, 12		
	"	do	Mrs Campbell of Fossil.		Oil	yeze	do	do	8000	
	"	do	Mrs Campbell of Park.		Oil		do	do		
	" 16	Millais	Isabella. Vide Keats Poems.	8 1/2 + 11 3/4 panel	Oil	mlt	S. Morse	March 16, 12	+ 50	late L 7068
	"	do	Mariana. Vide Tennyson Poems.	5 3/4 + 4 3/4 panel	Oil	aem	do	do	+ 50	late L 7069
	"	G. R. Leslie	Sweet Anne Page.	10 + 12	Oil	mt mt	G. Gerald Agnew	do	17 17	
	"	Moreland	Interior of Stable, peasants playing cards.	19 1/2 + 25 1/2	Oil	rk km	Barndt Lewis	March 16, 12	+ 50	
	"	Gyde	View on the Alton.	29 1/2 + 24 1/2	Oil	mm mm	Wallis Sons	July 16, 14		32
	"	Turner	Near Mouthlake. monochrome.	14 1/2 + 22 1/2	Oil	em me c me	James S. Blair	May 5, 14		32
	"	do Gulding	Pembroke Castle.	24 1/2 + 38	Oil	cr my	W. B. Durbancott	Oct 25, 12		m
	" 20	Maes	Guthman.	44 1/2 + 37	Oil	kie me	Christie's	Jan 7, 18	199 10	L 327
	"	English ad. n. Hilliard	Queen Elizabeth.	22 1/2 + 17	Oil	nee mie	Knoedler J.	May 27, 18	195	L 2
	"	Hoppner	Mrs Marie Boler. with engraving. Engraved by G. Watson	30 + 25	Oil	me ce mt n a	Henry Reinhardt	July 5, 12		L 2
	"	Raciburn	Man & Boy in landscape Wilhelm Bergsen and his boy. Archil.	49 1/2 + 41	Oil	tice mece K mi	Leggatt B.P.	April 16, 12		L 2
	"	Romney	Young Woman resting her head on her hand Coll: Captain Shippard	25 3/4 + 20 3/4	Oil	glt	Leggatt B.P.	Apr 2, 12		L 2
	" 25	Claude	Mount Helicon: Apollo & the muses seated below a classical temple. Smiths Cat: no 193.	38 + 52	Oil	myr K	Doti J.	Apr 29, 12	600	P
	"	Poussin	Paris with figures & ship, near a river	28 + 38	Oil		Christie Manson + Woods	March 17, 19		L 328
	"	do	Achilles and Patroclus	28 + 38	Oil	mlt mlt n me	Christie	do	12 12 6	L 328



1912

3918	Mar 23	Jans Maier 3 Early Friends	Johan de Meun. author of the Romance of the Rose.	16 1/2 x 12 1/2 panel	15	Christie's	melin y me	FR	3456789.					764328
3919	"	Moretto da Brescia	The Magdalen.	6 1/2 x 17 1/2	33	do	ame			C. Fairfax Murray	March 25. 12	210		LR
3920	"	Pinturicchio	Saint Ambrose baptizing Saint Augustine.	11 x 17 3/4	58	do				R. H. Benson	March 26. 12			LR
3921	"	do	Saint Augustine Preaching.	11 x 17 3/4	58	do	mem i			do	do		and 10%	LR
3922	"	Andrea Sabbatini	The Nativity	5 1/2 x 32 1/2 panel	61	do	la me			C. Fairfax Murray	March 25. 12	52 10		LR
3923	"	Luca Signorelli	Saint George and the Dragon.	21 x 30 panel	63	do	lma K	R	34	Julius Boller	July 2. 14	600		LR 32
3924	"	L. Spagna	The Annunciation	8 1/2 x 22 3/4	64	do			3456789.					876432
3925	"	do	The Nativity.	8 1/2 x 22 3/4	64	do			3456789.					876432
3926	"	do	The Adoration of the Magi.	8 1/2 x 22 3/4	64	do		R	3456789.					876432
3927	"	do	The Presentation in the Temple.	8 1/2 x 22 3/4	64	do			3456789.					876432
3928	" 25	Franz Hals	Man with glass pipe. Mandoline	36 1/2 x 30 1/2 panel	87	du Sagar Vincent	cice		345678	Porter Bottoms Liscor	Apr 25. 19	acc		LR 32
3929	"	Fragnards	L'Education fait tout.	22 x 25 1/2	87	Roussel del Paris	mecc me mKK	F	345678	Walter S. M. Burns	March 4. 19	+ 5%		LR 32
3930	"	Laurence	Duchess of Bedford.	23 x 18 3/4	do	do	mhey me a n	R F		Lord Cowdray	June 24. 12	2420		LR 31
3931	" 27	Poussin de	Landscape. apain	51 x 71	do	J. Ashdown	mie ce ta	R F	3456789.					32
3932	" 30	Opie	Mrs Jacques Lemery.	100	do	100 Robinson + Baker	mei			E. L. Hamilton	March 30. 12	+ 5%		LR
3933	"	Richmond	Mrs Durell	100	do	do	aa m			do	do	+ 5%		LR
3934	"	do	Mrs Durell.	100	do	do	at n			do	do	+ 5%		LR
3935	Apr 1	Le Brun	Prince de Salignac	39 1/2 x 32	do	A. Kann	ecte K ta c	R F		The Scott & Bowles.	July 3. 12	4000		LR
3936	" 22	Flaming	Hunting Scene.	18 x 26	do	Dyer Lons	ie			How: Charles Lambury	Apr 24. 12	140		LR



Year	Date	Artist	Description	Dimensions	Medium	Notes	Price	Buyer	Date	Amount	Notes
1912	April 26	Crome	Scene near Catter Woodch Ecc. Burlington House '78.	27 1/2 x 22 1/2	15	Christies	nee	Frank Gaskell	March 19. 14	925	Ln 38
	"	do	View at Balhouse in Woodch Ecc. Burlington House '78	17 1/2 x 13 1/2	16	do	cia	Baronet C. Walker	June 18. 15	600	Ln 39
	"	Kettle	Mrs Davidson's Son.	29 1/2 x 24 1/2	40	do	ar	Knocker J.	Sept 15. 16		Ln 40
	"	Kauffman	Pandora + Beauty. (Beauty of Nuptials) Pandora Beauty and Love	Circle 25 1/2	10 1/4	do	ly	W. J. G. J. G. J.	June 14. 13	250	Ln 41
	"	Goya	Queen Marie Louise of Spain Coll. of Prince don Antonio, husband of the Infante Dulalic, Palais de St. Beno, Seville.	33 1/2 x 25 1/2		Damp Colchin Balinggi	Print	Mr Scott + Don Page	July 3. 12	8000	Ln 42
	"	Highmore	Boy Charles Mordaunt attended H <sup>o</sup> Duke of Salisbury.	7 1/4 x 5 1/2		Duke Marlborough 1/3 profit to D. G. M.	ame	Alexander Reid	May 11. 17	with 5250 515 20	Ln 43
	" 30	Rubens	Charles the Bold.			Small New York	lee	J. Pierpont Morgan	Apr 30. 12	5000	Ln 44
	May	Rackham	Patrick Stirling	30 x 25		Wallis Son	tie	D <sup>o</sup> Gluck	Apr 29. 12		B.
	"	Hubert Robert	Landscape.	126 x 78		Baron de Waldner					
	"	do	do	126 x 78		do					
	"	do	do	125 x 77		do					
	"	do	do			do					later 3719
	"	do	do			do					later 3720
	"	do	do			do					later 3721
	"	do	do			do					
	" 5	Blauwen	Sunlight: October.	23 1/2 x 19 1/2	59	Christies Andley Stanley	ark	Robert Tompkins	May 3. 12	+ 50	Ln 45
	"	Graham	Spate in the Highlands.	9 1/2 x 13 1/2	67	do	mmi me	William Barnett	May 29. 16	202 10	Ln 46
	"	Oliver Hall	Boatbuilding; Reminiscence of King's Lynn	12 1/2 x 17 1/2	69	do	am	Sir F. Makins	May 3. 12	+ 50	Ln 47
	"	J. S. Hill	Roses in a Glass	15 1/4 x 11 1/2	74	do	mm mm	Robert Tompkins	May 3. 12	+ 50	Ln 48



Year	Month	Artist	Title	Dimensions	Medium	Notes	Medium	Date	Value	Notes
1912	May 3	Lawson	Sunlight Grey	24 1/2 x 20 1/2	panel	Christies Audley Manser	ark	May 3. 12	+ 370	Ln
		Leader	The Wetterham. Rosenlaur.	8 3/4 x 6 3/4		do	am	June 7. 18	71 8	Ln 37
		Boudin.	La Port D'Amers.	18 1/2 x 25 1/2		do	acm	May 3. 12	+ 2 1/2	Ln
		Cazin.	La Route: La Soir.	14 x 17 1/2		do	cer	May 3. 12	+ 370	Ln
		Harpignies	The Campagna.	25 x 31 1/2		do	meyn	May 3. 12	+ 2 1/2	Ln
	6	Linnell	Philip baptizing the Ethiopian.	8 x 11 1/4		do	llk a	May 3. 12	+ 2 1/2	Ln 345678
		Leader	The Incoming Tide. No 40 in R.A.			do	ye	May 3. 12	80	Ln
	9	Early English at H. Poles.	Gentleman. Major John Andre.	30 x 25		Wm. Pagge	mee K	June 22. 12	300	Ln
	10	Gainsborough	Lady Frances Dashwood Peyton	28 3/4 x 20 3/4	oval	Christies	ark	July 22. 12	4000	Ln
		Lely	The Peyer Family.	64 1/2 x 90		do	llkm	May 20. 12	+ 10	Ln
		Russell	Mrs. Parkes. (Pastel)	12 x 9 3/4		do	llkm	June 6. 12	9400	Ln
		Gainsborough	The Artists Daughters: Mrs Fisher, and Miss Gainsborough.	49 1/2 x 39 1/2		do C. Westman	ykee a c my	June 6. 12	9400	Ln
		Reynolds	Miss Paine and Miss Polly Paine. daughters of James Paine the Architect.	49 1/2 x 39		do	rece	June 7. 18	4410	Ln 37
		Laurence	Miss Brooke afterwards wife of Captain Gainsbrooke.	29 1/2 x 24 1/2		do	tin K m c	Sept 19. 12		Ln
		Gainsboro	Captain Frederick Comwall R.N. of Delbony Hall.	49 1/2 x 39 1/2		do	llkm	Jan 11. 18		Ln 432
		Raelrum	John Lamont. of Lamont.	29 1/2 x 24 1/2		do	nee	Aug 21. 12	1412	Ln
	14	do	George Thompson. Coll. Mrs Thompson Sinclair. Reswick. Dumfries. Galloway.	30 x 25 29 x 24 1/2		Vicars B.P. HS Bishopdale	gel c m	June 24. 12	880	Ln
	17	Morland	Woodland Scene with Figures	28 x 36		do	llkm	July 26. 12	900	Ln
		do	Shore Scene with Figures.	28 x 36		do	mmel c ma	Mar 9. 14	tie	Ln 38

How. Charles Lawrence

Christies

Ernest Ruffer

C. S. Gulbarkian

Ernest Ruffer

C. Morland Alfred

Robert W. Pford

Knoedler J.

Miss Moore

Transfer to Drawing Stock B.O.L.

Ed Vincent Sir Edgar Vincent

Christies

Leggatt B.P. Leggatt B.P.

Mr. Wharrett Alfred

Louis + Simmons

Lord Cowdray

Gerald Guinness

Knoedler J.

345678

345678

Ed Vincent

345678

345678

34 Knoedler



No.	Date	Artist	Description	Dimensions	Reference	Notes	Acquirer	Date	Price	Other
3975	May 16	Rathbone	Wood Landscape with Spots	18 x 24	A. H. Elliott	me ml	Don. Charles Hambury	July 18. 12	85	CR
3976	" 17	Watts	Lady Garagh in grey dress.	25 1/2 x 20 1/2	86 Christie's	my i	F. Hindley Smith	May 15. 12	7 5/10	CR
3977	"	Sadema-Groeneveldt	Waiting for the Boat.	38 x 28	144 do	ht i	F. Sloop	May 17. 12	+ 5/10	CR
3978	" 20	Guardi	Gate on the Grand Canal. Gay Collection Paris.	18 1/2 x 29 1/2	S. R. Ward	hee	Leggatt B.S.P.	June 6. 12		CR
3979	" 23	Romney	Mrs Molony, nee Miss Mills, 2 <sup>d</sup> daughter of Rev John Mills, Rector of Banford: married in 1780 to James Molony of Kiltamm, Co. Clare.	30 x 25	Don. C. Hambury	hyee	Henry Reinhardt	July 5. 12		CR
3980	" 28	Turner	Falls of Schaffhausen.		Lady L. Warren	maee ice te	Arthur J. Sulley	May 28. 12	12000	CR
3981	June 7	A. Nasmyth	Family Group in a Landscape	43 x 59	140 Christie's	er my	Donald Guinness	July 26. 12	185	CR later 1995
3982	"	Lely	Lady in brown + white dress. Blue cloak. Anne Countess of Sunderland.	29 1/2 x 24 1/2	58 do	nc m k	Scott + Foulke Co.	Sept 23. 12	150	CR
3983	"	Sanmiguino B. Luini	Saint Catherine of Siena.	24 1/2 x 13 1/2 panel	67 do	ick c me n me				CR 76543
3984	" 10	Melou	The Desert. British Cat. Raisin no 77. Part IV no 77	19 1/2 x 13 1/2	Christie's Earl of Harrowby, Comm	ktai ati mi may tei	Sir Hugh P. Lane	Oct 25. 12		CR
3985	" 14	Crome	View of St. Martin's Gate, Norwich.	19 x 14 1/2 panel	78 Christie's Stevens		Miss F. Moore	July 23. 12	+ 10/10	CR
3986	"	Warland	A Peasant and Pig.	17 x 23 1/2	85 do	err	Barnet Lewis	June 14. 12	7 5/10	CR
3987	"	Nasmyth	View near Turner's Hill. Best Christened.	7 1/2 x 12 1/2 panel	87 do	my	do	do	+ 5/10	CR
3988	" 17	Rembrandt	Man. Andely Mudd Coll.	15 x 12 1/2 oval top panel	Don. C. Hambury	yeel a ai t ca mai n ma me	Knoodles J.	Nov 11. 12	9500	CR
3989	" 19	Barly English H. Keble	Lady in pink. seated.	36 x 25	do		D. J. Blacklock	July 25. 12		CR
3990	"	Reynolds	Lady Waldgrave.		G. F. Murray	keel	Leggatt B.S.P.	June 19. 12		CR
3991	" 21	Millais	Diana Vernon.	50 x 38	90 Christie's	iai	Melbourne Art Gallery	Dec 1. 1913	700	CR
3992	" 24	J. F. Fleming	Portraits of Paschoso. "Don John".	26 1/2 x 25	131 Christie's Victoria Club	shem	P. Hulton	June 24. 12	+ 5/10	CR
3993	"	do	"Industry"	27 x 35 1/2	132 do	cer	do	do	+ 5/10	CR

345678

Anders

3







No.	Date	Artist	Title	Dimensions	Medium	Notes	Acquired By	Date	Price	Other
4013	June 27	Opie	Mary Anne, wife of Sir Roger Morrison of Drogheda, Co. Dublin. born 1758; died 1825.	50 x 40	W. Boodell	oil on canvas	34	Lord Lister of Fyvie	June 25. 11	mgce
4014	July	E. Ruyssael	Drawing in the Seine bet on the bank.	29 1/2 x 40	Vicars Br.P.	oil on paper		Hon. Evan Charteris	Aug. 7. 12	
4015	"	Van der Meer	Moonlight, River, Cattle & Village.	26 1/2 x 37 1/2	do	oil on canvas		Darrell Brown & Darrell Brown	Oct 18. 12	1900 200
4016	"	Long	An Eastern Lily.		R. Raworth	oil on canvas		J. S. Hemmingway	June 27. 12	175
4017	" 5	Francis	Madonna and Child with Saints	29 x 22 panel	20 Christies Taylor	oil on panel	3456	Durham Br.P.	Nov 29. 16	5,000
4018	"	Montegna	Judith	25 x 11 1/2	26 do	oil on canvas		C. Fairfax Murray	July 8. 12	
4019	"	do	Lido.	25 x 11 1/2	26 do	oil on canvas		do	do	+ 10%
4020	"	G. A. Lenoir	La Chanson du Puisseau.		Spec	oil on canvas		Thomas Hutchinson	July 8. 12	3,300
4021	" 8	Cosway	Young Girl.	11 1/4 x 8 1/4 oval	216 Christies Taylor	oil on canvas		J. F. S. Allen	July 8. 12	+ 5%
4022	"	Danson	Hunt of the Heron	11 1/2 x 18	220 do	oil on canvas		do	do	+ 5%
4023	"	Dyce	Scene in Ayr.	13 1/2 x 9 1/2	224 do	oil on canvas		A. A. Allen	do	+ 5%
4024	"	Holland	Venice	10 x 15 1/2 panel	228 do	oil on canvas		Rev. Hon. W. Kennick	do	+ 5%
4025	"	Livasscege	Miss Vickers.	10 x 7 1/2 panel	234 do	oil on canvas		J. F. S. Allen	July 8. 12	+ 5%
4026	"	Muller	Entrance to Venice	11 x 17 1/2	240 do	oil on canvas		do	do	+ 5%
4027	"	Reynolds	Contemplation	29 1/2 x 24 1/2	245 do	oil on canvas	3	Lo <sup>d</sup> Gustave Gluck	Jan 1. 18	40,000 Kroner
4028	"	Stothard	Triumph of Britannia	11 x 5 1/2 panel	248 do	oil on canvas		A. A. Allen	July 8. 12	+ 5%
4029	"	Wilson	Italian Landscape	9 x 11 1/2	253 do	oil on canvas		B. Saltmarsh	July 8. 12	+ 5%
4030	" 10	Turner	Off Margate: Foggy Morning	12 1/2 x 18	Vicars Br.P.	oil on canvas		Wallis & Son	July 7. 12	
4031	"	Dantigny	Page de Villerville.	15 1/2 x 26 1/2	P. Bonetti	oil on canvas	345678	- do -	March 13. 18	cal

3451.







No.	Date	Artist	Description	Dimensions	Year	Notes	Material	Value	Buyer	Date	Price	Notes	Ref.
4051	July 15	Rembrandt	Two Spanish Gipsies.		1650	J.P. Morgan	oil		Alfred de Rothschild	July 15. 12	9000 + Comm 900		oil
4052	" 19	H. Morland	The Sleeping Seamstress.	29 1/2 x 24 1/2	10	Christie's	oil		R. S. Salomon	April 2. 18	220		oil
4053	"	Broussier	Two Boys & a Young Woman smoking & drinking	13 1/2 x 10 1/2	18	do	oil		Colnaghi + Obarb	July 22. 12	1000		oil
4054	"	Van der Helst	Peter Hoar, in black dress + cloak.	43 x 33	22	do	oil		Louis Delbroye	May 21. 13	Fr 20,000 less Comm 3,000		oil
4055	"	Van Goyen	Flowers in sculptured vase, on marble slab.	30 1/2 x 24	23	do	oil		C. Fairfax Murray	July 22. 12	+ 10%		oil
4056	"	Senners	Landscape with Italian herdsman + goats.	32 x 46	32	do	oil		Kommerziellat Geld	Dec 2. 12	M 20,000		oil
4057	"	Canaletto	View of St Mark's + the mouth of the Grand Canal, Venice.	51 1/2 x 65 1/2	44	do	oil		Christie's	June 7. 18	23 2		oil
4058	"	Amos van Oostade	Madonna Child with saints	46 x 70	45	do	oil		C. Fairfax Murray	July 19. 12	115 10		oil
4059	"	Puligo	The Holy Family with a Saint	27 x 47	54	do	oil		do	do	10 10		oil
4060	"	Kneller	Gen <sup>l</sup> in red gown holding long scroll.	48 x 39	62	do	oil		do	do	6 6		oil
4061	"	J. G. W.	Gen <sup>l</sup> in grey dress.	29 x 24 1/2	66	do	oil		do	do	6 6		oil
4062	"	Byssdael	Landscape, peasants driving animals.	12 1/2 x 14 1/2	83	do	oil		do	do	22 1		oil
4063	"	Leader	Dreaming Tide			G. M. Alfred	oil		B. W. Leader	July 19. 12	80		oil
4064	" 22	Turner	Rembrandt's daughter reading a book	47 1/2 x 35		Ed. R. Davies	oil		Knocales D.	July 22. 12			oil
4065	"	do	The Pilot Boat.	36 x 47 1/2		do	oil		do	do			oil
4066	"	Ruisch	Flower Piece.			G. Cohen	oil		Owen Grant	July 10. 12	45		oil
4067	" 24	Jacqué	Monsieur Crozat.	10 1/2 x 13		A. Kann	oil		P. H. Mathiasen	Oct 31. 16	3400		oil
4068	" 29	Constable	Harriet Lane.	10 3/4 x 13		Col. R. P. Ripington	oil		R. Goldschmidt	Oct 11. 17	taking in 1854 Purchased 5013 200		oil
4069	" 30	Owen	Shepherd Boy + Dog.	30 x 25		H. B. Dyman	oil		Hon. Charles Hambury	Sept 10. 12			oil

FR

FR

FRG

with 4070  
acc

oil

oil  
me

oil

oil  
ce

oil  
i

oil  
y me

oil  
n

oil  
me

oil  
me me

oil  
n n

oil  
n n

oil  
aa m

oil  
ye

oil

oil

oil  
ci

oil  
arti mls

oil  
aci

oil

B

B 3

B

345678

oil  
Lu 3456

oil  
m 34567

oil

Alfred de Rothschild

R. S. Salomon

Colnaghi + Obarb

Louis Delbroye

C. Fairfax Murray

Kommerziellat Geld

Christie's

C. Fairfax Murray

do

do

do

do

B. W. Leader

Knocales D.

do

Owen Grant

P. H. Mathiasen

R. Goldschmidt

Hon. Charles Hambury

July 15. 12  
+ Comm 900

April 2. 18  
220

July 22. 12  
1000

May 21. 13  
less Comm 3,000

July 22. 12  
+ 10%

Dec 2. 12  
M 20,000

June 7. 18  
23 2

July 19. 12  
115 10

do  
do  
10 10

do  
do  
6 6

do  
do  
6 6

do  
do  
22 1

July 19. 12  
80

July 22. 12

do  
do

July 10. 12  
45

Oct 31. 16  
3400

Oct 11. 17  
taking in 1854  
Purchased 5013  
200

Sept 10. 12

oil

oil

oil

oil

oil

oil

oil

oil

oil

oil

oil

oil

oil

oil

oil

oil

oil

oil

oil



No.	Date	Name	Description	Value	Artist	Notes	Acquirer	Date	Price	Other
H070	July 30	Owen	Girl in Landscape.	30 + 25	R. S. Fryman		Hon. Charles Hanbury	Sept 10. 18		
H071	Aug 1	Janssens	Gentleman	29 + 24	Knoeller J. 3492 006		3 Lowrey Lord Cowdray	Sept 8. 18	240	
H072	" 2	Caisterough	Mrs Hanbury.	30 + 25	Hon. C. Hanbury R G Copies		Transferred to J 1637	Oct 25. 12		
H073	" 7	Knoeller	Lady Woodley		G. Cohen		Dr Scott + Bowdler	Aug 16. 12		
H074	"	Colin	Mrs Jane Clapp.		do		do	do	170	
H075	"	Woods	The Honey moon.	27 1/2 + 35	Spoe		W. B. Duckworth	Dec 3. 12	345	
H076	"	Beechey	Mrs Boydell.	24 + 20	Col Repington 3585.		Leggats B.P.	Oct 29. 13	820	
H077	" 9	Le Brun Le Brun Knoeller	Lady. M <sup>me</sup> Vigee Le Brun.	40 + 32	A. B. Schright R G F		34567 Lord Lufford Linn of Fyvie	Jan 27. 17	with 4400 4500 + purchase 4594	Lib 32
H078	"	Smith & Co	Girl in pink dress.	31 + 24	S. R. Ward R		3456 F. R. Mathisens	Sept 2. 16	420	Lib 32
H079	" 20	Rasbourn	Lady Cobville. from Caldwell Hall, Upland Moor, Ry. Glasgow	29 1/2 + 25	Col Repington 1/2 price to Col R. F.		F. D. Sassoon	Nov 7. 12 less 36 Repington 325	6000	
H080	"	do	Sir Charles Cobville.	29 1/2 + 24 1/2	do 1/2 price to Col R. F.		3456 W. F. Gange	Jan 21. 16 less 60 R 100	475	Lib 34
H081	" 14	Knoeller	Dorothy, Countess of Burlington		G. Cohen		Dr Scott + Bowler	Aug 14. 12	90	
H082	Sept 8	Fabritius Maec	Interior with figures. and by North Col.	25 1/2 + 22 1/2	Hon. C. Hanbury R G Copies		345678			65432 97
H083	" 10	Ramsay Highmore	Lady. <del>Countess Cowper</del> <del>Countess Cowper</del>	50 + 40	S. McLean R		345678 Christie Christie	Jan 7. 18	29 18	Lib 32
H084	"	Corot	The Goat. Herd.		Sir Matthew Arthur		S. McLean	Sept 10. 12	3000	
H085	" 12	Bonington	Landscape with figures	9 1/2 + 12 1/2	J. B. Taylor 3542		Wallis + Los	July 16. 14		Lib 32
H086	" 16	S. Prusdael	Prize scene. coll. Sir Thomas Edwards Eye. West, in Halifax.	2 1/2 + 30	Louis + Simmons		345678 C. Malcolm Mason	Jan 30. 19	550	Lib 32
H087	" 24	Knoeller	Ann Trumbo, wife of Sir Gilbert Dolben Bart of Sincron Hall, Northants. from Sincron Hall Coll.	50 + 51	Dulley J. R		Duncan B.P.	Sept 27. 12	600	
H088	Oct 1	Hoppner	Lord Polcourt. from Coll. of Lord Polcourt	30 + 25	A. B. Schright R		3 Scott Taylor Dr Scott + Bowler	Sept 8. 18	450	



Year	Date	Name	Description	Measurements	Artist	Medium	Notes	Location	Date	Value	Other
1912	Oct 2	Russell	Child, white dress, blue sash.	20 1/2 x 16 1/2	W. Colvin	ai c K mi		Dr. Scott + Parke	June 5. 18	100	Ln
		Drouair	Madame du Barry	27 x 22 oval	H. Reinhardt 3529	face		Wildenstein + Gimpel	Dec 23. 12 as Belding \$23125	2500	F
		Gainsborough	Anne Duchess of Cumberland, elder daughter of Simon Luttrell, Baron Inham, and Earl of Lichampton; married 1st Christopher Horton, of Latham Hall, Salopshire; 2nd, in 1771, Prince Henry, Duke of Gloucester, who was created Earl of Cumberland; died 1809.	30 x 25	Indio B. L. Wilson Horton Comm R	me ai K c r		Sir Hugh Lane	Nov 25. 12	10000	Ln
	24	Rusdahl	Waterfall.	25 x 20	S. H. Ward 3245	ie me		Otto Beit	July 25. 16	500	Ln 32
		Italian School	Man.	27 1/2 x 23 1/2	do	ree		F. Humphrey Ward	Nov 12. 12	900	Ln
	28	Van Beyeren	Fruit and Shell Life		R. W. P. W. de Groot	mai		Sir Hugh F. Lane	Oct 25. 12	Procurator	Ln
		Burne-Jones	St. Barbara, St. Dorothea + St. Agnes.		Leonard Pearson	ace		Sir William J. Tate Bart.	Oct 25. 12	300	Ln
	Nov 5	Pichersgill	Angelica rescued by Ruggiero.	14 diam	87 Gaspard Durr Dampson	me		R. Goldschmidt	Nov 5. 12	+ 5%	Ln
		Linnell	Wood-Deck Post.	39 x 28	95 do	me		do	do	+ 5%	Ln
		Smith	Sir Roger de Coverley at the Carriers Head	10 x 12	97 do	an		do	do	+ 5%	Ln
		S. de Braekeleer	The Unhappy Family.	18 x 15	155 do	ce		John Hall	do	+ 5%	Ln
	9	Gainsboro	Miss Harriet Lloyd		Gullay Jr. G R	teii m K c r		Lewis + Simmons	Nov 19. 12		Ln
	11	Wright	Mrs + Mrs William Chase.		A. Wetherburn R	nee ma		Sir Chris Moore	May 22. 17	800	Ln 42
		Hoppner	Mrs Dunningham in yellow dress. Study for large picture "Mrs Dunningham as St. Elizabeth" See May + Roberts Catalogue p. 138.	24 1/2 x 17 1/2	do R	ie c		BBP Fine Art	Nov 30. 16	850	Ln 43
		Maneschi	Town on Coast with ruins, boats	Figures 22 x 31	do	mei					6543 87
	12	Hollers	Not forgotten.		Fred Smith ce						376543
			Picture on Leather Shield.		Don. C. Hambury Comm	nyee ace		Gullay Jr.	Nov 13. 12	2200	Ln
	21	Van der Meer	Moonlight Scene. Coll. Marchioness Cambringham.	9 1/2 x 14	Lewis + Simmons	ace		Dr. Alfonso Jaffé	July 5. 13	M 2250	Ln
		Rachum to	5 pictures, viz: John Campbell Sr. Mrs Campbell Sr. Mrs Campbell of Park Mrs Campbell of Amalshope Mrs Colin Campbell of Park		J. + F. Anderson	acee		Roscoe Jr.	Nov 21. 12	2200	Ln



H108	Nov 23	C. Deane	View over Thames with Blackfriars Bridge	44 x 74	G. Cohen	R	K	lit	3	Leonard Brossy imp.	May 29. 13	200	lit	2
H109	"	Marlow	do with Dock Buildings	30 x 50	do	R	misc	lit	3	CP W J. Pierpont Morgan Junr	March 3. 13		lit	2
H110	"	do	do with New Bridge Hampton Court	30 x 50	do	R		lit	3	CP W New York do	do	1110	lit	2
H111	"	Racine	Sir Alexander Min Mackenzie Bart, of Scotland	50 x 40	Lord Jocely			lit	3	Cowdray Lord Cowdray	Feb 18. 13	24200	lit	2
H112	"	do	Jane Lady Min Mackenzie, daughter of Sir Robert Murray of Blomont, married of above	50 x 40	do	R		lit	3	Cowdray do	do		lit	2
H113	"	Boyle	Seascape.		Fred Smith			lit	3	Charles R. Williams	Apr 15. 13		lit	2
H114	" 29	Karl an Jardin, Van der Helot	Young nobleman in large hat.	32 x 25	S. H. Ward			lit	345678	Christie Christie	June 7. 13	283 10	lit	32
H115	"	Reynolds	Kitty Fisher.	30 x 25	do			lit	3	Leggatt Bart.	July 30. 13	575	lit	2
H116	Dec 5	Hopper	Lady Anne Fitzgerald - Charlotte daughter of the Hon. Robert Boyle Walsingham 5th son 1st Earl of Shannon	50 x 40	A. F. Brossart			lit	3	La Marquise de Ganay	June 24. 13	200.000	lit	2
H117	"	Reynolds	Emilia Mary Duchess of Devonshire	30 x 25	do			lit	3	Baron Sigismund Springov	Aug 8. 13	1112	lit	2
H118	" 12	Racine	Elizabeth Ord, daughter of Chief Baron Ord, and wife of Lord Brasfield.		Doig Wilson & W.			lit	3	Knoedler J.	Dec 21. 12	9000	lit	2
H119	"	Reynolds	Countess D. Ancremo - Elizabeth Fortescue, only daughter of Christopher Fortescue + grand-daughter of 1st Lord Moringford	30 x 25	A. G. Temple			lit	345678				lit	32
H120	" 13	Robinson Opie	Portrait of a Boy, seated in red.	29 x 24 1/2	Christie's			lit	3	Hon. Charles Hanbury	Feb 12. 13	1800	lit	2
H121	"	Watson Gordon	Miss Violet, sister of David Violet, a well known Edinburgh architect.	24 1/2 x 24 1/2	do			lit	3	Sir John Dewart Bart	Apr 18. 13	320	lit	2
H122	"	Sanxet	Mischief.	14 1/2 x 11	do			lit	3	Sir Hugh P. Lane	Dec 18. 12	1407	lit	2
H123	"	Van Os	Fruit + Flowers on a marble slab	24 x 19 panel	do			lit	3456789				lit	32
H124	"	Early German	Adoration of the Magi.		Hon. C. Hanbury			lit	345678				lit	32
H125	" 18	S. Pynsdal	Drawing in the Seine 'till on the bank.	21 1/2 x 35	Hon. S. Charles			lit	3	Ruffon Ruffon	April 22. 13	1900	lit	2
H126	" 20	Breswick	On the Eden Westmorland	17 x 23 1/2 panel	Christie's			lit	345678	Joseph Lilly	Jan 8. 12	85	lit	32



Year	Date	Name	Description	Age	Sex	Profession	Notes	Value	Origin	Destination	Amount	Other	
1912	Dec 20	Leader	Morning on the River	11 1/2 + 17 1/2	182	Christie's Kushad	nc	3456	Lu	William Trollet	April 2. 18	with 5891 160	Lu 432
	" 23	Ramsay	Mrs Whatman: Susannah eldest daughter of Jacob Besanquet of Albany in 1752. married 1776 as his second wife James Whatman of 19 Oct 1828.	30 + 25	G. D.	Whatman	rice	3	Lu	Henry Reinhardt	April 2. 18	11,500	Lu 2
	" 30	Petrie	Sir Peter and Lady Seagle	23 1/2 + 25	Rw	P. S. Cooper	mt ate	3	Lu	W. B. Duchenois	Sept 1. 18	ice	Lu
	" 31	Cox	Bolton Abbey.		Burist	Alfred ecc.	me	3	Lu	do	do	ice	Lu
1913	Jan 1	Gainsboro	Sipsey Encampment.		Em	art. Dr. G.	yes		Lu	Don: Charles Hamburg	Jan 2. 18	1200	Lu
	" 7	do	Elizabeth Dymock daughter + niece of William Dymock of Acton Wickham; married Robert Wynne of Bartholomew, died December 24 <sup>th</sup> 1816: mother of General Wynne.	30 + 25	R. W.	Wynne	rice lea ie me c r	45678	Lu	Christie's Christie's	Jan 7. 18	3780	Lu 542
	"	Racburn	Lady Torpichen, Annie wife of 4 <sup>th</sup> Baron Torpichen, and daughter of Sir John Douglas Bart. of Gramond.	50 + 40	A. de	Robert ecc.	mitie ra me c a	45678	Lu	Baron J. Linder	Sept 24. 19	rice	Lu 542
	" 16	Kauffman	Apollo rewarding merit.		B. S.	Rogers	ce		Lu	Paul of Derby	Jan 16. 18	80	Lu
	" 18	Rogman Jubingstaal	Dutch town into Canal		F.	Kleinberger ecc.			Lu	Muller J.	Oct 30. 18	275	Lu
	"	Goya Mingo	Dona Maria Amalia de Sajonia wife of Carlos III.	43 + 31 1/2	G.	H. Humans 2765 ecc	a c	45678	Lu	Christie's Christie's	Jan 7. 18	42	Lu 542
	" 21	Renslandt	Old Woman.	30 + 24	P. H.	Ward 1/2 profit T.H.W. R	ree ma me	45678	Lu	J. L.	Apr 15. 18	with 5017	Lu 542
	" 18	P. de Crebber	Woman.		S. Van	Auspitz ecc.			B	J. Bell	July 21. 18	M 500	B
	" 24	Leina	Miss Margaret Ramsay	18 1/2 + 15	Mrs H.	Cumming F	mie c me		Lu	B. F. Gange	Sept 6. 18	270	Lu
	" 27	Ramsay	Hon <sup>ble</sup> Dame Eleanor Ramsay. Coll: Sir James Ramsay.	50 + 40	A. F.	Burnant -do- R -do- G	my ice ice ma c my at me		Lu	Henry Reinhardt & Son	June 4 <sup>th</sup> 18	25,500	Lu
	" 30	Kauffman	Apollo rewarding merit.		Paul of	Derby H134			Lu	B. S. Rogers	Jan 30. 18	30	Lu
	" 31	Racburn Watson	Miss Ramsay of Barton, afterwards Mrs Watson of Bangton whose daughter married Lord Aberdeen, and became Countess of Aberdeen.		Paul of	Morton 1/2 profit 15 -do- R F	cece ai mht	45678	Lu	Christie's Christie's	Jan 7. 18	210	Lu 542
	July 5	Looney	Lady, second wife of 1 <sup>st</sup> Lord Sheffield		A. E.	Bright R F G	mece me mm c my b	456	Lu	Knocall J.	Sept 15. 18		Lu
	"	Scott	St James Park.	36 + 44	Do <sup>rs</sup>	Lady Montmorency			Lu	Honorable Charles Hamburg	Oct 24. 18	280	Lu
	"	B. Bares.	The Murray, Liverpool.	27 1/2 + 43 1/2	do				Lu	Sir George W. Alfred	June 18. 18	75	Lu

H1415 H147  
at



Year	Month	Artist	Description	Dimensions	Notes	Material	Price	Acquirer	Date	Value	Notes	
1913	July 5	Dubbelo	Landscape.	29 1/2 x 36 1/2	Lady Normanton	TR		Rev. Charles Stanbury	Oct 5. 13	425	Lu	
		E. Handisäter	Landscape.	10 x 14 1/2	panel	R		John D. Mc Chenny	Sept 3. 13	M 1500	Lu	
		Ruydael	Landscape and Waterfall	22 1/4 x 16	do	TR		Baron Larra	June 11. 13	in coll for 4258	B.	
		W. Van der Velde	Landscape	22 1/2 x 25 1/2	do	F					876543	
		do	do	22 1/2 x 25 1/2	do	R					876543	
	18	Romney	Two + Two Cross		Professor Sage			Sully J.	July 15. 13	15000	Lu	
			King William + Queen Mary. pair		G. Cohen			Lord Cowdray	February 18. 13	435	Lu	
			Lamp Drawing		do			do	do	420	Lu	
			Duke of Buckingham.		do			do	do	167	Lu	
	21	Boucher	Le Billec-Doux.	27 1/2 x 22	12 Christ's			Christus Christus	June 8. 13	147	Lu + B	
	23	Van der Bank	David Colyear, 1st Earl of Portmore	90 x 56	21 Christ's			Kneeller J.	Transferred to J 1666	Mar 25. 13	Lu	
		Jane	David, 4th Viscount Milington	29 1/2 x 24	25 do			Miss Prager	Two Bayard Prager	Dec 5. 13	300	Lu
		Kneeller	Catherine Sedley, Countess of Dorchester.	91 x 55	27 do			Transferred to J 1662	Mar 3. 13		Lu	
		do	David 2nd Viscount Milington and his brother Charles 2nd Earl of Portmore.	60 x 48 1/2	29 do			Christus Christus	June 7. 13	22 10	Lu + B	
		do	Sir Charles Sedley.	49 x 40	30 do			Dr Scott + Fowler J.	June 3. 13	with 1162	Lu	
		do	South in classical dress seated in landscape with open and hunting horn.	53 x 44	31 do			do	July 21. 13	400	Lu	
		do	Charles Colyear, 2nd Earl of Portmore	28 1/2 x 23 1/2	32 do			Dr Scott + Fowler J.	June 9. 13	with 1160	Lu	
		do	Boy in blue dress standing in landscape	49 x 39	33 do						876543	
		Lely	Duchess of Portsmouth.	49 x 39	35 do						87654	



No.	Date	Name	Description	Value	Age	Sex	Notes	Other	Value	Name	Date	Value	Notes	Other
H165	July 28	D. Beach	Portrait of two young girls	49 1/2 + 39 1/2	62	Christie's	cele me	L	45678	Christie's	June 7. 18	42		Ln 7654
H166	"	English	Portrait of a man in dark coat, wearing an Order, seated.	35 + 27 1/2	68	"	Ka	L		Mrs. Renbow	March 1. 18	+ 50		L
H167	"	R. M. Page	Boys playing at pag. top.	27 1/2 + 35 1/2	70	"	yr	L		Oto Beit	June 12. 18	with Empress Boiz		L
H167 <sup>a</sup>	"	do	Boys playing at marble	27 1/2 + 35 1/2										
H168	"	Romney	Lady. a vestal.	28 1/2 + 19 1/2	88	"	melin	L		F. Sassoon	Dec 18. 18	1450		L
H169	"	Peter	Lydia.		90	"	mias	L		Barnet Lewis	March 1. 18	+ 50		L
H170	"	Barry Dyke Russell	The Mountain Maid. Nelson's mirror.	55 + 40	91	"	emi	L	456	Luggate B.P.	July 25. 18	see J1		Ln 543
H171	"	Romney	Edward Taylor in blue coat white stock	29 1/2 + 24 1/2	103	"	mkte	L		Edward C. Walker	June 16. 18	2,125		L
H172	"	Rachum	General Macgregor Lt. Col. of the 6th Regiment.	34 1/2 + 26 1/2	107	"	mica	L		Transferred to J1663	Mar 2. 18			L
H173	"	Brynn	Gen <sup>l</sup> in black embroidered dress, black gown + cap	20 1/2 + 15 1/2	110	"	kita	L		do J1664	do			L
H174	"	Caristoro Dupont	Rev Robert Heron, Rector of St Paul + Vicar of Basingthorpe.	22 + 15	113	"	er	L	456	Rev. Evan Charlton	Oct 12. 18	with 4741		L
H175	"	Romney	Mrs Heron: Catherine, daughter of Jacob Sawmice of Kentbury; married John second wife Thomas Heron of Newark.	49 1/2 + 39 1/2	118	"	bye	L		See Scott + Forbes	June 5. 18	10,000		L
H176	"	do	Thomas Heron of Chilham Castle Kent. Recorder of Newark.	49 1/2 + 39 1/2	119	"	mamy	L		Transferred to J1665	Mar 3. 18			L
H177	March 1	Van de Veldt	Seascape	10 + 12	G. Neumann		cal	L	45678		"			87654
H178	"	Fontentin	Ala Fontini		45	Boston Sale N.Y.	mmy	L		C. S. Gulbenkian	April 11. 18	1,185		L
H179	"	Corot	La Pont de Mantua.		59	do	kimi	L		do	do	4740		L
H180	" 5	Ramsay	Lord Bute. Sec <sup>y</sup> of Mrs Lockhart, Willesden Lane, N.W.	50 + 40	Dyde Lons		ice	L	45678	Scott + Forbes	July 11. 18	375		Ln 4654
H181	"	do	Lord William Temple.	50 + 40	do			L		Sir Robert Gasfield	May 31. 18	430		L
H182	" 10	Wimperio	A Suffolk Commend.			Luggate B.P.	mie	L		A. C. Capper	March 18. 18	250		L
H183	"	Copley Fielding	Success Down, with Arundel Castle in distance.	17 + 24	B. Fielding Turner		mai	L	4	A. G. Rogers	July 29. 14	283 10		L



H184	March 13	Kneffman	Painting Music. Portraits of Artist & her Sister.	Circle 13"	W. J. Finnis	aa me	45678	Earl of Derby	June 9 <sup>th</sup> 18	84	
H185	" 17	Hoppner	Miss Fingle coll. of Sir Thomas Fingle Bart.	30 x 25	S. H. Ward	lee ma ai yee		Jenny Reinhardt Loan	June 18. 18	2,500	
H186	"	Coello School	Spanish Princess in rich dress.	46 x 32 1/2	do	mae c z	45678	Christus Christus	June 7. 18	57 1/2	76543
H187	" 19	Gainsborough	D <sup>r</sup> Buckler of All Souls. coll. in W. of Lethbridge.		F. W. Lippmann	liti n me c z n me		W. H. Buckler	Dec 28. 18	787 10	
H188	"		Portraits Nadia. (a)		J. H. Howarth	mk		R. A. Sattou	March 25. 18	+ 570	
H189	" 27	Reynolds	The Young Sapphires. + fragment		Hon. C. Hambury Champerlain	acee y c my	45678				76543 8
H190	" 21	Lawrence	Mrs Allmuth.		Scott & Fowler Co.	kice		Judge Gary	April 7. 18	8000	
H191	Apl 4	Crome	On the Back River Norwich. For Burlington House, 78	19 1/2 x 16	68 Christus	my r mi		W. B. Paterson	July 21. 18	590	
H192	"	do	The Lime Kiln: -do-	20 1/2 x 29 1/2	69 do	mem c ma my		W. B. Paterson	do		
H193	"	Coya	Procession attacked by a Bull. For Spanish Art. New Gallery. 1895-6.	10 1/2 x 20 1/2	107 do	rk m		British Gallery	July 21. 18	aa	
H194	" 7	S. Poyndell			Baron E. S. Hambury	ie		Transferred to J 1868	April 7. 18		
H195	"	Gainsborough	Sir John Fingle. Finnis family.	30 x 25	S. H. Ward	kee		Leggatt B.P.	April 16. 18		
H196	"	English	Lady.	30 x 25	do	ace mae			"	mmee	
H197	"	Romney	Head of Young Man. Wentworth Romney Vol 2 p 191. 7007	25 1/2 x 2 1/2	do	ace			do		
H198	"	Mrs Sheerard	Lady of the Hampden Family in powder dress. purchased 1890 from the Earl of Buckingham.	79 x 47 1/2	do	kee ma		Knoxes D.	April 30. 18	900	
H199	" 8	Peters	Lydia.		Vicars B.P.	yee		Allen Loch	Dec 4. 18	50000	
H200	" 11	B. Watier	The Love Letter. Fete Champetre	14 1/2 x 17 1/2	11 Christus Holland	me	456	B. Cromer	Nov 18. 16	180	76543
H201	"	Westall	Surprise.	29 x 24 1/2	48 do	khm		Leggatt B.P.	April 16. 18	ie	
H202	"	Fraser	The Fountain of Life.	24 1/2 x 20 1/2	50 do	maie me KK		Jenny Reinhardt Loan	Oct 21. 18	4200	



Inventory No.	Date	Artist	Description	Dimensions	Year	Origin	Notes	Acquisition	Price	Location	Inventory No.		
H203	April 11	Guardi	An Archway.	16 x 12	59	Christie's Holland	link c a me	FR	45678		876543		
H204	"	Bol	Lady in black dress.	33 x 27	62	do	ynn			St. Hugh Lane	April 14. 18	1061	
H205	"	do	Lady in figured black dress.	35 x 29	63	do	aki c my	FR		do	July 20. 18	1500	
H206	" 14	Dupré	Landscape with Shepherd & Sheep.			Van Wisselingh	ne	FR		St. Michael B. Vain	April 14. 18	105	
H207	" 17	Carstairs	Admiral Charles Thompson.	50 x 40		Rev John Kirby	mee ne ma c t me t w	FR		St. E. Stern	May 26. 18	3000	
H208	" 21	Fisher	Portrait of Clement Hemery.			Chas. Hemery	ho	FR		B. L. Hamilton	Apr 21. 18	52 10	
H209	" 22	Arscamp	Skating Scene.	13 1/2 x 19 1/2		Hen. G. Hamburg	ie	FR	4	F. B. Sharp	May 22. 14	100	
H210	"	Lely	Lady playing Lutes.	36 x 40		Dulley	ie	FR	45678	Palin Verona Gallery			
H211	"	Opie	The Gregory Children.			Leonard Brassay	ae	FR	4	Lord Little of Dylic	June 25. 14	see	
H212	" 23	Eugene Cicci	Landscape River Scene.			W. G. Orr		FR	4	A. C. Donchicadi	April 3. 14	12	
H213	" 24	Collo School	Girl.			Dyer Low	ae	FR		transferred to J1676	May 27. 18		
H214	" 25	Carstairs	Lady Drapes. Coll: Lady Katherine Drummond.			A. G. Temple	caie m c 2 mm y t ma	FR	4567	James Connell Low	Dec 13. 17	3000	
H215	"	do	The Market - Cart.	47 x 58	40	Christie's Phillips	aerme c	FR		Judge Elmer H. Gany	June 19. 18	22,176	
H216	"	Copy English Hoppers	Lady.	94 x 87	47	do Roberts	nim me a me	FR	45678	Gange B. F. Gange	Sept 25. 19	650	876543
H217	"	Hoppers	Lady, Miss Macez Dephinstone, only daughter of The Hon. Sir George Keith Dephinstone, and his wife	21 1/2 x 17 1/2	48	do	ilan c me	FR		G. L. Balan	Oct 28. 18	900	
H218	"	Nattier	Le Silence: The Marquis de Bealacourt. See postcard: und. 1. 1. 1.	40 x 55 1/2	69	do	hyce	FR	45678				876543
H219	"	P. de Champaigne	A Cardinal in robes holding a letter.	48 x 36	78	do	ia me y	FR	45678	Christie's	June 8. 18	29 8	876543
H220	"	Ralph Earle	The Artists Wife in white dress etc.	46 x 37	79	do	cai me t	FR		Robinson & Sons	June 16. 18	450	
H221	"	Dance	Admiral Sir Hugh Palliser Bart. m.p. Controller of the Navy.	49 x 39	95	do	ie me K mm a n	FR	456	Knocker	Sept 12. 16		876543



No.	Date	Name	Description	Dimensions	Value	Notes	Buyer	Date	Price	Other
4222	April 25	Laurence	Lady Orde and Child.	54 1/2 x 48	104	Christie's	ntae	Transferred to J 1674	April 29. 18	
4223	"	Romney	Master Thornhill	49 x 39	109	do	here	Otto Beit	April 25. 18	+ 2/2 70
4224	"	Catharina de Hemessen	Gentlemen in black dress + cap.	8 1/2 x 6 1/2	37	do	ti ma	Musee des Beaux Arts Brussels	July 28. 14	
4225	"	do	Lady in black dress + white head dress	8 1/2 x 6 1/2	37	do	m ma	do	do	5000
4226	" 29	Joppner	Lord Baltimore. Coll. of Lord Baltimore.	30 x 25	500 + 500	4088	ati	E. F. Gange	July 29. 18	wife 4231
4227	" 30	Guscher	Lady	44 1/2 x 31 1/2	Dyer	do	all	Maple St.	June 25. 18	600
4228	May	Munger	New Remains near Antwerp: again	11 x 17 1/2	147	Christie's	ca mm	A. A. Allen	May 12. 18	+ 570
4229	"	Carlo Maratti	The Victory of Constantine			G. Cohen	te	W. De Goete	May 1. 18	100
4230	" 2	Bonington	Aselli Tower Bologna			W. P. Paterson	nte	J. E. Walters	May 3. 18	235
4231	" 3	H. Cascar	Miss Cartaret	37 1/2 x 31		D. Curry	ie	E. F. Gange	July 29. 18	wife 4226
4232	"	Soume	Man and horse in landscape	19 1/2 x 26		D. L. Lewis	am	Paul J. Derby	June 12. 18	57 15
4233	" 17	Savignia	Blowing Bubbles.			Vicars B.P.	aae	Frank Sumner	April 3. 14	288 15
4234	"	Nicolas Piss	Lady W. of Bygon Van Sidelus (nee Van Buren.)			Comte de Seneceourt		Colonel de Arthur Lee	May 30. 17	
4235	"	Nicolas Piss	Gentleman. Portrait of Bygon Van Sidelus			do Van der put	nee	de Lee	do	550
4236	" 23	Harignies	Une Soiree d'Automne	48 1/2 x 62	27	Christie's	myre	Pandeli Ralli	May 23. 18	+ 570
4237	"	Dishoe	The Funeral of a Viking	7 1/2 x 11 1/2	55	do	aty	Arthur Burton	Nov 8. 17	415 15
4238	"	MacWhirter	A Spate: Glen Affric a Highland River in Spate.	47 x 74	75	do	ca me	Arthur Burton	June 12. 14	310
4239	"	Gainsborough	View in Suffolk.			G. Fairfax Murray	meie	D. Gustav Burch	May 12. 18	34000
4240	" 28	Antonio More	Queen Mary			Non. C. Hambury	meie	Non. Charles Hambury	May 28. 18	wife 4238
4240	"	Canaletto	Campo S. Giacomo.	37 1/2 x 51		do	K	Leggatt B.P.	July 30. 18	375



Inventory No.	Date	Artist/Subject	Dimensions	Notes	Material	Value	Acquirer	Date Acquired	Price	Remarks
H241	May 28	J. Sustermans Dutch School	39 + 32 1/2	Don. to. Hanbury	me a a	45678	Christie's	Jan 7. 18	120 10	Pl 42
H242		Dutch School		do			Don. Charles Hanbury	May 28. 18	with 4246	Pl 42
H243		Scott	27 1/2 + 44 1/2	do	me		Leggatt B.P.	July 30. 18	150	Pl 42
H244		Agartha		do	me		Don. Charles Hanbury	May 28. 18	with 4246	Pl 42
H245		Rubens School		do			do	do	with 4246	Pl 42
H246		Konella School		do			do	do	with 4246. 2. 4. 5 in clean case for 4247	Pl 42
H247		Holbein art		do			Sully J.	do		Pl 42
H248		Botticelli art		do			do	do		Pl 42
H249	30	Davis	19 1/2 + 39	242 Summer time. Bristol Spring Day by Cooling stream.	mal mi	45	A. G. O'Neill	Nov 16. 18	210	Pl 42
H250		Mrs Stanhope Forbes	21 + 17	251 Jean Jeanne + Jeannette.	te me		Manchester Art Gallery	June 2. 18	73 10	Pl 42
H251		Henry Moore	23 1/2 + 39 1/2	286 Off German Bay Cornwall.	ent y mt n		Mrs Abiel G. Birkham	Sept 2. 18	550	Pl 42
H252		Orchardson	26 + 17 1/2	295 Blossoms Fair.	ey y me	4567	Wallis Son	July 26. 17	with 4252 800	Pl 42
H253		J. R. Reid	9 1/2 + 13 1/2	304 The Mermaids Arrival.	mk mk		Manchester Art Gallery	June 2. 18	14 14	Pl 42
H254		Mrs Adrian Stokes	17 1/2 + 29 1/2	312 The Goathead.	mna mi		F. Pilkington	June 2. 18	+ 57	Pl 42
H255	June 3	English Sc	22 1/2 + 17	3911 Queen Elizabeth.	me	4	Leggatt B.P.	Jan 23. 14		Pl 42
H256		Romney		Romney Willmors	nee		Dr Scott + Forbes	June 3. 18	700	Pl 42
H257		Peter Paul Rubens School	24 1/2 + 24 1/2	Portrait of an Abbot	cre a i	4	Paul Louis Delchance	July 16. 14	£127.50	Pl 42
H258		Rigaud		Baroness Lanna	mne ia		G. S. Gulbarkian	June 25. 18	12000	Pl 42
H259	5	Coss	23 1/2 + 35 1/2	69 Christies S. Norfolk	mny t me	456	William Barnett	May 29. 16	1848	Pl 42

meat  
ye  
K  
me

4246 is same  
Copies



Inventory No.	Date	Location	Description	Dimensions	Weight	Material	Notes	Acquisition	Price	Value	Remarks		
4260	June 8	Cross	Rayline	17 1/2 x 25 1/2	71	Christie's P. woodblock	grame	Ln	456	S. Martin Dupont & Martineau	June 8. 16	1026 7 6	Ln 43
4261	"	do	Going to the Mill	12 1/2 x 20 1/2	82	do	skn me	Ln	4	Frank Gaskell	June 15. 14	575	Ln 3
4262	"	do	Going to the Hayfields	9 3/4 x 14 1/2	85	do	cit	Ln	4	Frank Gaskell	March 19. 14	450	Ln 3
4263	"	do	Cutting Vetches	9 1/4 x 13 3/4 panel	86	do	ate	Ln	456	Smith & Co. Capper	Jan 31. 16	310	Ln 3
4264	"	Holland	Greenwich Hospital, from the River.	11 3/4 x 17 1/2 panel	121	do	ate	Ln		Arthur A. Allen	June 5. 18	+ 5/10	Ln
4265	"	do	Church of the Madonna dei Miracoli	14 x 10 1/2 panel	123	do	ty mi	Ln	45678	Christie's	Jan 7. 18	94 10	Ln 43
4266	" 6	J.B. del Mayo Velasquez	Philip IV of Spain. Coll: Miss Seymour	26 1/2 x 22	125	do	yel	Ln	4567	Christie's	Jan 30. 17	1400	Ln 43
4267	"	Le Vain Mouille	Spanish Beggars.	39 x 49 1/2	do	do	nee	Ln	45678	Christie's	Jan 7. 18	84	Ln 43
4268	"	A. Rembrandt School	Man reading Book	17 1/4 x 14 panel	do	do	mace	Ln		G. A. Reiter	Nov 5. 18	1650	Ln
4269	"	Rembrandt	Portrait of Girl.	16 1/4 x 13 1/4	do	do	ice	Ln	45678				876 1/2 43
4270	" 9	Wynbrack + Wynants	Village au bord de l'eau.	27	87	do	hak	Ln	45678				876 1/2 43
4271	" 10	Various	27 Panel Pictures			Alma Sadura Sale Triumphs	mame	Ln		Charles Mason	June 11. 18	+ 5/10	Ln
4272	" 12	Russell	St Charles Shipley			Hon. E. G. Martin	nee	Ln		Konradus J.	June 12. 18	100	Ln
4273	" 18	Copley	Lord Western and his brother.	48 1/2 x 61	102	Christie's	grame	Ln		Dr Scott + Dowling	June 19. 18	892 10	Ln
4274	"	Hondelcoeter	The Combat.	54 x 66	107	do	meie	Ln		C. Fairfax Murray	Nov 10. 18	+ 10/10	Ln
4275	"	C. F. Rayman Mistress	Thomas Pope in dark brown dress to	29 1/2 x 24 1/4	116	do	mei	Ln	45678	Christie's	June 7. 18		Ln 43
4276	"	do	Mrs Edith Pope, nee Jintors.	29 1/2 x 24 1/2	116	do	mei	Ln	45678	Christie's	do	12 12	Ln 43
4277	"	Cariss Cornygh	of Biddlestone, nr Bath. D: Marsh, 1 mp. for Chippenham. The family came from Thornby Gloucestershire	28 1/2 x 23 1/2	126	do	erre	Ln	4567	L. H. Lafuze Lam	Nov 7. 17	4500	Ln 43
4278	"	Racburn	Margaret Rannie, wife of Conduis Elliot of Wolbea Rockinghamshire, born 1787, died 1796 See Racburn Soc. 1876.	29 x 24	139	Knight P. R. Coll: Major Elliot	acht	Ln	4	Le Repulot and a Court Repington	Feb 24. 14	5250	Ln 3



1913

4279	June 13	Racine	Conelius Elliot, of Wollelee Rosburghine born 1733; died 1821.	29 x 24	140	Knight F. R. G.	Free me	4567	W. Lockett Agnew	Jan 17	440	4543
4280	19	do	Sir Sydney Smith.			Rennet Williams	Free me		Samy Reinhardt & Son	June 18. 18	450	4543
4281		Lawrence	Miss Jennings			Judge Gory	Free me		Transferred J 1685	June 18		4543
4282	20	Abbott	William Wyndham 4th Lord Grenville Gentleman in brown coat.	29 1/2 x 24	1	Christus Colonel Hall	Free me		Lord Leith of Fyvie	Nov 17. 18	286	4543
4283		Boschuy	Richard Hall of Coppid Hall, Tottenham	35 1/2 x 27 1/2	3	do	Free me		a. g. Hall	June 20. 18	+ 57.	4543
4284		do	Fishfolk outside cottage on seashore.	15 1/2 x 25	4	do	Free me		do	do	+ 57.	4543
4285		De Louthborough	Company Castle with boat coming ashore. to	21 x 33 1/2	6	do	Free me	456789.				876543
4286		Zuccarelli	River scene with anglers.	13 x 21	10	do	Free me	45678	Christus Christus	June 7. 18		4543
4287		do	Landscape with peasants & animals.	13 x 21	10	do	Free me	45678	Christus do	do	24	4543
4288		Van Os	Oysters with flowers and still life on a marble slab.	18 x 13	28	do	Free me	45	W. Lockett Agnew	July 2. 18		4543
4289		J. Puyssael	Castle of Bentheim.	39 1/2 x 45 1/2	34	do	Free me		Scott & Bowler	July 17. 18	47 1/2	4543
4290		Janssens	Lady in brown dress gray scarf. pearl ornaments	28 x 25 1/2	55	do	Free me		Robinson & Farr	June 24. 18	300	4543
4291		De Louthborough	Bandits attacking & robbing travellers in a forest in Germany See R.A. 1797.	43 x 63	70	do	Free me	456	Hon. Charles Hambury	Sept 22. 16	225	4543
4292		Lutiching	Gentleman Andreas Deomsgaard Winis Winis was in the outfit of the Gas Alexis about the year 1653. The map in front of him in this picture is a map of Baltic Coast of Russia.	49 x 59	76	do	Free me	456789				876543
4293		do	Lady Wife of above.	49 x 59	76	do	Free me	456789				876543
4294		Romney Early British	Bay, a godson of the Dutch Governor Shuyke of the Cape.	66 x 58 1/2	86	do	Free me		Duncan B.P.	July 5. 18	2400	4543
4295		Canisborough	Vicid in Suffolk.	25 1/2 x 49	88	do	Free me	45678	John G. Mc Fadden	June 14. 18	1000	4543
4296		Maland	Smugglers landing a cargo: Sol of Night. Coast scene. Signed T.D. 1790. Took Burlington House 1910.	35 x 49	91	do	Free me		George G. Mc Fadden	Aug 26. 18	2000	4543
4297		do	An Old White Horse lying on the ground.	17 1/2 x 25 1/2	93	do	Free me	456	H. M. Nail	Dec 13. 16	504	4543



1913.

H298	June 20 <sup>th</sup>	Morland	African Hospitality. Engr. an. Durand 1857. Engraved J. H. Smith.	33 1/2 x 47	94	Christie's	iai	Ln	45678	2. August 1130 B. Smith.			76543
H299	"	do	The Slave Trade. Engraved J. H. Smith.	33 x 47	90	do	cek me.	Ln	45678				76543
H300	"	Le Train	The Astronomer	20 1/2 x 25 1/2	126	do	iai	Ln	45678	Norman C. Mill	July 5 <sup>th</sup> 18	700	76543
H301	"	Ruydael	Landscape with a Waterfall Engr. R.A. 1852.	39 1/4 x 34	132	do	yke	Ln	45678	C.A. Rubin Julius Bohler	Nov 14. 18	1100	Ln
H302	"	Wilkie	Card Players.	21 x 29 1/2	138	do	iek	Ln	45678	Lady Langford	June 20. 18	+ 8%	Ln
H303	"	Palomino Spanish	Lady in black dress richly embroidered with gold.	53 x 37	106	do	tyt me.	Ln	456789				76543
H304	"	Hoppner	The Honourable Mrs Kappel.	30 x 25	Scott + Forbes Co 2685 coc		keee	Ln	4	Leggatt B.P.	January 20. 14	3300	Ln
H305	"	Racburn	Lady Macomber.	35 1/4 x 27 1/2	B. F. Stalbury 3852		meeee	Ln	45678	Low London Anheuser	May 3. 18	8000	Ln
H306	"	Gamboro	Mrs Dyson.	29 1/2 x 24 1/2	do 3814			Ln	4567	L. H. Lefevre Tom	Nov 7. 17	4250	Ln
H307	" 27	G. H. Andrews	A Fete Champêtre	23 1/2 x 18	46	Christie's 229. Murray Scott	tc me.	Ln	45678	W. Lee Arthur H. Lee	July 3. 18	+ 10%	Ln
H308	"	Guardi	Island near Venice with gondolas figured	8 1/2 x 12 1/2	108	do		Ln	4	C.A. Rubin Franz Karer Mayer	Sept 20. 14	11600	Ln
H309	"	do	Plaza of St Marks.	8 1/2 x 12 1/2	108	do		Ln	456789				876543
H310	"	Palor	A Fete Champêtre	18 1/2 x 24 1/2	134	do	abmi	Ln	45678	Walter S. M. Burns	March 15. 19	3500	Ln
H311	"	Watteau	A Fete Champêtre	17 1/4 x 21 1/2	138	do	nime	Ln	45678	Walter S. M. Burns	March 14. 19	7515	Ln
H312	" 30	Racburn	Lady Buchanan Duperron. Coll. Sir Archibald Buchanan Duperron Bart of Inverness, Captain, Fife, Fife, East Lothian.	49 1/2 x 40 1/2	Dyde Sons Commis		ieee	Ln	4	Low Scott + Forbes Co.	March 16. 14		Ln
H313	July 4	Hoppner	Colonel Davidson of Pinnac Hill. Coll. Major Elliott, Wolfden, Roxburghshire.	29 x 24	Vicars B.P. 167 Knight F. Threlby R.		mys	Ln	4	Ganga	May 21. 14	275	Ln
H314	"	Joffany	Portrait of Bay.	30 x 25	Dyde Sons		kie	Ln	4	Mrs Bayard Drayer	Aug 5. 18	110	Ln
H315	"	Romney	Lady Macleod aft <sup>r</sup> Duchess of Atholl. Major, eldest daughter of James 16 <sup>th</sup> Lord Forbes married John Macleod; 2 <sup>d</sup> John 4 <sup>th</sup> Duke of Atholl.	50 x 40	Sir Hugh Lane		me	Ln	45678				86543
H316	"	do	Lord Macleod. John, eldest son of George, 5 <sup>th</sup> Earl of Grosvenor.	50 x 40	do		me	Ln	45678				86543



1913

H317	July 4	Cole	The Cornfield	15 1/2 x 24 1/2	52	Christie's Joices	ack mi.	Li	m 4	Miss Alice G. Bickham	May 20. 14	300	m 3
H318	"	Graham	<sup>the two anchors of the date.</sup> A Sea. First Cray	23 x 36	57	do	taken	Li	m	W.B. Dushworth	Dec 16. 13	540	m
H319	"	Leader	A Sandy Road. Surrey	8 1/2 x 13 1/2	63	do	lit i.	Li	m 45678	E. Harrison	Oct 8. 18	80	7 1/2 x 4 1/2
H320	"	Wilkie	The Pedlar	23 1/2 x 19 1/2	64	do	kaa	Li		Dr Michael B. Wain	July 20. 13	+ 1070	Li
H321	"	Wimperis	Across the Common. A First Day.	23 1/2 x 35 1/2	65	do	emi	Li	m	W.B. Dushworth	Dec 16. 13	410	m
H322	"	Gainsborough	Richard Paul Goddell.	28 x 22 1/2	116	do Rustons F	teci	Li		G. Harland Peck	July 8. 13	7535	Li
H323	"	Pater	Le Bain des nymphes.	22 x 25	135	do Colonel Hall's	myet on m y	Li	45678	Christie's Christie's	June 7. 18	940	Li 2 1/2 x 4 1/2
H324	"	Rachum	Mary Smith.	30 x 25	110	Rev. Mr. Parker Smith Copy	Kece i + m	Li	456 Scott	Scott + Fowler	Nov 23. 16	4200	Li 4 1/2
H325	"	"	View of Tongue, Sutherlandshire.	22 x 50	5	Christie's Sutherland	m m	Li		Dow. Dushess Sutherland	July 17. 13	11	Li
H326	"	Callcott	Dialium Landscape.	25 x 32	13	do	er my	Li		do	do	39 18	Li
H327	"	Lely	Queen Mary, wife of James II in train dress	49 x 39	29	do	kaa	Li		do	July 20. 13	420	Li
H328	"	do	Duchess of Portmouth; Duchess of Marlboro (2)	17 1/2 x 14 1/2	30	do	ate	Li		Scott + Fowler	July 11. 13	273	Li
H329	"	n. Poussin	Holy Family with St Elizabeth + St John	25 x 38	34	do	am	Li		Dow. Dushess Sutherland	July 14. 13	21	Li
H330	"	Bassano (G.)	The Circumcision.	18 1/2 x 22 1/2	39	do	y y	Li		C. Fairfax Murray	July 14. 13	8 8	Li
H331	"	do L	Landscape with musical party to	42 x 52 1/2	40	do	my i	Li		do	do	68 5	Li
H332	"	Bissolo	Holy Family with St Elizabeth, Saint John, Saint Peter, the Magdalen, Francis, Saint, in landscape	35 x 50	41	do	cai me	Li		do	July 17. 13	325 10	Li
H333	"	School of Bologna	Holy Family with St Elizabeth + St John.	28 1/2 x 45	42	do	mei	Li		C. Fairfax Murray	July 14. 13	105	Li
H334	"	Carracci. A	The Repose in Egypt.	20 1/2 x 24 1/2	45	do	lit i	Li		do	do	47 5	Li
H335	"	do L	The Holy Family.	48 x 39 1/2	47	do	ia me	Li		do	do	52 10	Li



1913

H336	July 1	L. Carracci	Christ crowned with thorns.	17714	48	Christus Sutthulando	a a	Ln	C. Fairfax Murray	July 17. 13	2 2	Ln	
H337	"	Domenichino	St Catherine of Alexandria.	252719 1/2	56	do	yke	Ln	do	do	84	Ln	
H338	"	Mola	St John preaching in the wilderness.	29739	70	do	am	Ln	do	do	21	Ln	
H339	"	Penni	Madonna in red + blue dress	23718 1/2	74	do	ny i	Ln	do	do	68 5	Ln	
H340	"	Veronese	Venetian nobleman in dark dress kneeling: behind him stands a Bishop between two pillars Christ in the House of the Carpenter of Capernaum.	93747	94	do	meia y mi	Ln	Edinburgh National Gallery Scotland	Oct 13. 13	12 50	Ln	
H341	"	do	Christ + the Disciples at Emmaus.	26731	95	do	mhm c me v	Ln	B. A. Berlin	Stephan Von Anspitz	Nov 29. 13	2000	Ln
H342	"	Elshemmer Duc Gardin	David with the Head of Goliath.	14711	109	do	22 n a	Ln	B. A. Berlin	D <sup>r</sup> Bode	Nov 17. 13	150	Ln
H343	"	Pomeys	Italian Landscape.	232720 1/2	119	do	ma ma	Ln	C. Fairfax Murray	July 17. 13	12 12	Ln	
H344	"	Murillo Lasquez	Group of travellers enquiring their way of a beggar.	192729 1/2	141	do	tin ce a K me K	Ln	456789			876543	
H345	15	Sely	Sarah, Duchess of Marlborough	28723	101	Col Pepington	ie a me me	Ln		Mr Scott + Fowler Co.	Aug 11. 13	110	Ln
H346	17	Hopper	Mrs Keite Jopp of Aberdeen	30725	102	B. Falhof 3643		Ln	4	William H. Sage	Dec 9. 14		Ln
H347	"	do	Mrs Keite Jopp.	30725	102	do 3559 F	atee mi	Ln	4	do	do	2000	Ln
H348	"	Reynolds	Andrew Drummond	30725	102	J. H. Ward	tee a me	Ln		G. L. Bolan	Oct 28. 13	850	Ln
H349	18	Dela Roche	Card of Stafford going to Execution	18722	41	Christus Holden	mhi c	Ln	m 456789			876543	
H350	"	do	Execution of Lady Jane Grey	172722	42	do	mia c	Ln	m 456789			876543	
H351	"	Faed	From Dawn till Sunset.	44761	46	do	nim t me	Ln	m 4567	Jimmy Fildes	Oct 22. 17	900	Ln
H352	"	Stank	Woody Landscape	174723 1/2	120	do	man	Ln		R. G. Lyall	July 8. 13	+ 59	Ln
H353	"	Coniabile	Debbam Mill			Romer Williams 2340	See 4400	Ln		Mr Scott + Fowler Co.	July 7. 13	4200	Ln
H354	"	Carracci	The Repose in Egypt	202724 1/2 pmd		G. F. Murray 4334	ht i	Ln	G. F. M	C. Fairfax Murray	Sept 1. 13	47 5	Ln







1913

H374	July 22	Colman	Woodch.	17 1/2 + 15 1/2	Romas Williams	ae	Lu	4	Christie Christie Wansom Woods	May 21. 14	2 12 6	Lu	3
H375	"	Brome	Woodland Scene.		do	ae	Lu		Kece W.B. Parsons W. B. Parsons	July 24. 13	emm me	Lu	
H376	"	Parisborough	Sportsmen with Dogs.	29 1/2 + 24 1/2	do	nee	Lu	45678ae					3
H377	"	Quince	Orleans Princess.	31 1/2 + 25 1/2	do		Lu	45678ae	Christie Christie	June 7. 15	99 10	Lu	43
H378	"	do	Lady with mask.	31 + 24	do	meee	Lu	45678ae	Christie do	do	99 10	Lu	43
H379	"	Rondecoater	Poultry + Pigeons in Landscape.		do	ae	Lu	45678ae					8763
H380	"	Lump	Landscape		do	me	Lu	456 ae	Saint C. Williams	Oct 10. 16		Lu	43
H381	"	do	Landscape		do	me	Lu	456 ae	do	do	38	Lu	43
H382	"	Morland	The mask: Youthful interesting Age.		do	meee	Lu		H. Dwell Brown	July 31. 13	1000	Lu	
H383	"	do	The Bell Inn.	13 1/2 + 17	do	ae	Lu	nee	John R. Mc Sadden	Oct 9. 13	lie	Lu	
H384	"	do	A Windy Day.	18 1/2 + 21 1/2	do	ae	Lu	4 Knocadun	Knocadun J.	May 9. 14	cee	Lu	3
H385	"	do	Gipsies.	11 3/4 + 14 3/4	do	aki	Lu	4567ae	A.R. Wilson. Wood	May 8. 17	315	Lu	43
H386	"	do	Child Sheep + Lamb.	8 + 6 3/4	do	ae	Lu	45678ae	P. C. Cunniff	Oct 14. 13	250	Lu	43
H387	"	do	Hints of early Industry + Economy.	29 1/2 + 24 1/2	do	ye	Lu	aece	John R. Mc Sadden	Oct 9. 13	mkie	Lu	
H388	"	Muller	Landscape + Church.	10 + 14 1/2	do	ae	Lu	45678ae					87643
H389	"	do	Island of Rhodes.	8 1/2 + 13	do	mai	Lu	456ae	S. W. Hansen	Nov 10. 16	amm i	Lu	43
H390	"	do	Landscape + Gipsies.	8 1/2 + 11 3/4	do	ye	Lu	nee	Dr. Col. J.B. Gaskell	Nov 3. 13	with 4000. H. G. 9 70 1022 Poulton 4421. 2. 2. 14	Lu	
H391	"	Wassington	Wandswoth Common.	8 1/2 + 7 3/4	do	le	Lu	nee	do	Nov 17. 13	in col for 4403	Lu	
H392	"	Romney	Durham of Gosport + Loro.	25 + 30	do	ice	Lu	456ae	Dr. J. L. G. Lambury	May 12. 16		Lu	43

mtee|-|-|  
 4566 15 4406  
 4566 15 4406







No.	Date	Name	Description	Dimensions	Artist	Material	Value	Buyer	Date	Price	Notes
HH12	1913 Aug 15	Riley	Portrait of the Artist.	29 1/2 x 24 1/2	Lady Mommerton	RR	45678	Christus Christus	Jan 7. 18	26 5	RR 43
HH13	"	Karl du Jardin	Count Egmont.	38 1/2 x 29	do	RR	45678	Christus do	do	162 10	RR 43
HH14	Sept 24	Gainsboro	Martin Deatheole	50 x 40	G. R. W. J. M. Deatheole Promont do copy	RR		Devereux B.P.	Oct 9. 13	18,500	RR
HH15	"	S. Pumpsael			G. S. Gullinheim	RR		Allen Loebel	Sept 17. 13	20,000 Less Discount 1,000	RR
HH16	Oct 1	Early English Stone	Ann Rice wife of Dr Rice: daughter of Mark and Martha Smith of Blois, Bedfordshire: born 1756: died 1829.	56 x 42	Miss Sims	RR	4	Leggatts B.P.	Jan 23. 14		RR 3
HH17	" 2	P. English	Miss Ann Chapman.	30 x 25	J. Corti 1/3 page a. Gualis	RR		B. F. Gange	Oct 31. 13	180	RR
HH18	" 24	Chauze	Girl.	17 1/4 x 14	Baron G. Rothschild	RR		Baron de Reitzger	May 25. 14	12,000	RR 3
HH19	" 29	Reynolds	Mrs Porter	30 x 25	S. H. Ward	RR	45,000	W. Lockets Atkins	Dec 31. 13	250	RR 43
HH20	"	J. Jacobsen	man	48 x 36 1/2	do	RR	45678	Christus Christus	Jan 7. 18	65 2	RR 43
HH21	Nov 3	Good	Early Morning, Villa d'Arany. Lake Scene with Peasant Woman + Cow	8 x 12	St Col Gaskell	RR		Wallis & Sons	July 8. 14	155	RR
HH22	"	Vincent	Peasants Scene.		do	RR		Christus Christus	Apr 21. 14	6 6	RR 3
HH23	"	R. Bonheur	In the Meadows.		do	RR		St Michael Martin Bar	July 14. 14	115	RR 3
HH24	"	L. Baille	Interior with Figures.		do	RR		Christus Christus	May 21. 14	8 8	RR 3
HH25	"	Racine	Portrait of Dr Gregory		G. J. Esner-Syden	RR		Leggatts B.P.	Oct 31. 13	525	RR
HH26	" 6	do	Margaret, George + John. The children of Mrs + Mrs. The children of George + John. known as the little family children.		A. Henderson 21651 Comm	RR		Transferred to J 1696	Nov 21. 13		RR
HH27	"	Romney	Richard Palmer of Holme Park. Bales	30 x 25	J. Musgrave Watson (Mrs Palmer) copy	RR	456	Scott + Bowles	Oct 12. 16	1450	RR 542
HH28	"	Reynolds	Sir Clement Sudway. M.P. for Wells. 65 years and Father of the House of Commons.	30 x 25	P. A. Foster Mellier	RR	4	B. F. Gange	Jan 9. 14	450	RR 3
HH29	"	English	Robert Sudway.	30 x 25	do	RR	4	B. F. Gange	July 1. 14	150	RR
HH30	" 10	Racine	Captain Houston.		Lou Pittlesdale	RR		B. F. Gange	Nov 10. 13	700	RR



No.	Date	Artist	Title	Dimensions	Medium	Acquirer	Date Acquired	Price	Notes
HH31	Nov	Van der Weer ?	Landscape.		Oil	G. Depret	Dec 30. 16	456	Presented
HH32	" 14	Masters of the Flemish School	Adoration of the Kings.		Oil	Wallis Son	Nov 14. 13	450	
HH33	" 18	Constable	Glendon Common		Oil	Le Col Gaskell	June 26. 17	110	76543
HH34	" 20	Wimperis	On Dartmoor.		Oil	R. Handforth	July 21. 16	300	76543
HH35	" 21	Bogdan	Enigpiece	32 x 40 1/2	Oil	W. Boswell		45678	8543
HH36	Dec 1	Gainsborough Dupont	Mrs Campbell Lovett. Coll: Colonel Campbell, Aired, Spaldham.	30 x 25	Oil	Drye Sons	Apr 27. 14	220	Oil 3
HH37	" 2	Colico	Mrs Kendal wife of John Kendal. Coll: Miss Helen, Mrs. Susan.	22 x 17 1/2 panel	Oil	do	Mar 3. 16	with 1772	Oil 3
HH38	"	C. Hancock	Rabbiting.	18 x 24	Oil	do	March 20. 14	100	Oil 3
HH39	" 4	Rembrandt	"Bese Home". See Bede Vol 3 page 42, no 540 Agmond Collection.		Oil	J. Snel	Apr 24. 14	2,100	Oil 3
HH40	"	Guardi	St Mark's Place, Venice.	27 1/2 x 36	Oil	A. Loeb	June 24. 14	700	Oil 3
HH41	"	Arthur Shoo	Portrait of Lewis, the Actor.		Oil	G. Cohen	Dec 5. 13	60	Oil
HH42	" 8	A. J. Woolmer	Jealousy	31 1/2 x 26 1/2	Oil	Christie's	Dec 9. 13	+ 5%	Oil
HH43	"	Jenny Morland	The Lute Player.	18 1/2 x 14 1/2	Oil	W. Holder	June 7. 18		Oil 654
HH44	"	do	The Oyster Woman.	18 1/2 x 14 1/2	Oil	do	do	36 10	Oil 654
HH45	" 11	Unknown	Charles II in Court Robes.		Oil	Mr Robinson Fisher	Dec 11. 13	+ 5%	Oil
HH46	" 13	De Hooghe	Interior with Doctor attending wounded man.	16 1/2 x 19 1/2	Oil	S. R. Ward		5678	76543
HH47	"	Constable	The Leaping Horse.	20 x 15 1/2	Oil	do	May 20. 14	525	Oil
HH48	"	do	Landscape with Rainbo.	20 x 30	Oil	do	Oct 7. 17		Oil 654
HH49	" 12	Muller	View on Durham Downs near Bristol. Municipal Coll. 1892.	8 3/4 x 11 3/4 panel	Oil	62 Christie's	Dec 13. 18	100	76543



Year	Date	Subject	Description	Dimensions	Artist	Notes	Acquisition	Value	Other					
1912	Dec 12	Source	Startled.	27 1/2 x 35 1/2	Christie's	Ston	Ra	Ln	C.R.W. Charles R. Williams	Dec 29. 13	46	H	Ln	
	" 16	Early French	Duke of Burgundy + Wife		D. A. Sigdor	2370.	P	Ln	45678	L. Cla. Du. John Ramsden Bar.	March 21. 15	270		Ln 43
	" 19	Mary Beale	Mrs Bourne in yellow and white dress	29 x 24 1/2	Christie's	Captain Weyland	er	my	Ln	456	Knocales J.	Sept 15. 16		Ln 43
	"	Dance	John Weyland of Woodstock.	49 1/2 x 39 1/2	q	do	Pen	me	Ln	456	"	Sept 15. 16		Ln 43
	"	Early English	Richard's mansion of Tashley seated in his park with his nephew John Weyland, his niece Susan.	28 x 35 1/2	11	do	my	me	Ln		Knocales J.	Dec 19. 13	231	Ln
	"	Samuel Lane	John Weyland, seated in arm chair	49 x 39 1/2	19	do	my	me	Ln	45678				876543
	"	Coler	Mrs. Elizabeth Booth, daughter of Nathaniel Lord Selkirk.	29 1/2 x 24 1/2	110	do	my	me	Ln	45678	W. W. Whetstone Agnes	Jan 18	323	Ln 43
	"	Landsc	Anne daughter of Francis Sandars A.B.C. wife of D. Galtner, with her sons George + Bontine.	27 1/2 x 35 1/2	116	do	my	me	Ln	45	Knocales J.	Oct 14. 15	with 4657 + Engraving 3050	Ln 43
	"	J. Van Cross	An undulating landscape with peasants. Signed + dated 1649.	10 1/2 x 13 1/2	120	do	my	me	Ln	45678	L. G. A. Balin D. A. Fry	Mar 31. 14	M 2000	Ln 3
	"	Guardi	Ruin of Building with arch figures	7 1/2 x 10	125	do	my	me	Ln	45678	Blainne Bignons	May 26. 19	300	876543
	" 22	Lawrence	The Countess of Oxford	50 x 40	Hon. B. Stanbury	Copied	my	me	Ln	4567	Lord Lister of Fyvie	Jan 27. 17	with 4077	Ln 43
	"	Copley	Man		Doyle + Bowles Co.		my	me	Ln		Mrs Bayard Fryer	Apr 16. 14	700	Ln
	"	Lucas	Bull Fight		O. Rossen		my	me	Ln	45678	W. W. Paris			Ln
	" 29	Van der Meer	Village on a River: Moonlight		Major Platt		my	me	Ln	45678				876543
	Jan 12	Holbein	Thomas Cromwell Earl of Essex	30 x 24 1/2	Countess Calson	Comm. 1880	my	me	Ln		du Ingh Lane	Apr 17. 1914	4000	Ln
	" 23	Early English	Lady		Colonel Childers		my	me	Ln		Leggato B.P.	Jan 23. 14		Ln
	" 30	Del Sarto	An Angel with umbrellas of the Flagellation	15 1/2 x 9 1/2	36	Christie's	my	me	Ln		Professor du Prof. Waldstein	Jan 31. 14	11	Ln
	"	C. Verone	Jupiter and Calisto.	25 1/2 x 22	127	do	my	me	Ln		C. S. Gulbenkian	January 31. 14	+ 50	Ln
	July 6	Caristoro	Man. Peter Godfrey of Old Hall East Bugholt Co Suffolk who married in 1790. Arabella, his daughter of Admiral Sir Joshua Rodby Bart of Smaring Hall, Stoke by Nayland Suffolk.	29 x 24	D. W. Green		my	me	Ln	56	Harold Beninson	July 31. 16	2750	Ln 54



Year	Date	Artist	Description	Dimensions	Reference	Material	Notes	Buyer	Date	Price	Other
1914	July 7	Sailors	Vessels in a Breeze off Bridlington Pier	16 x 23 1/2	79	Christie's J.F. Russ	emi	J. Pilkington	July 20. 14	+ 5/0	1/2
	"	Thomas Waité	Changing Tides	14 x 21	98	do	cc ma	R. C. Lyall	do	33 12	1/2
	"	Kanneman	Gentleman dark dress white collar & cuffs from Southsea Sale 1904.	24 x 20 1/2	104	do	my je ce	5678 Com Agnes			7654
	"	Wilkie	A Farmstead A Farmyard	7 x 10 panel	148	do	me m K me	" Sir Michael Main Bart	July 14. 15	75	1/2
	" 2	Constable	Lock on the Stour.	15 x 20	B. Puller	do	ayi	Christie's Christie Manson & Woods	May 21. 14	6 6	1/2
	" 7	Early German	Man coll: W. de Palmes.	15 x 10 1/2 panel	J. Musgrave Watson copy	do	hie am mi	56789 a P. de la Roche			
	"	Vandyck	Anneta Maria, Queen of Charles I	23 x 17 1/2	M. Murray 114 Russ Sale.	do	mmay ny my	G. L. Beran	July 20. 14	32 50	1/2
	" 11	Lely	Sir Samuel Marland Bart	50 x 40	A. J. Nicholson	do	aa	G. C. Leas	July 28. 14	390	1/2
	" 17	Turner	Ordinary Castle & Head of Loch Eyne See paper on p. 10	16 x 24 1/2	W. Forbes Robertson	do	chmi c aa	Holbrook Gaskell	March 16. 14	57 50	1/2
	" 20	Boucher	La Belle Louisiére. + framed print	31 1/2 x 25	51	Christie's	cc r	C. S. Gulbenkian	July 20. 14	+ 5/0	1/2
	" 23	Ausdell	Mountain Views		Sir John Pennel	do	re	Arthur Burtons	July 23. 14	75	1/2
	March 2	Mercier	Lord Delamere	50 x 40	Mrs Langdale	do	me mm mm m	5678 Christie's Christie's	Jan 7. 15	21	1/2 7654
	July 27	Van Goyen	River scene	37 x 52	S. R. Ward	do	me	H. Hirsch	July 7. 14	200 + print 40 17	1/2
	"	Dutch	Landscape and River	22 1/2 x 36 1/2	do	do	me	5678 F. de la Roche Holbrook	March 9. 18	taking in col 5 11 14	1/2 7654
	"	Wimperis	Near Christchurch, Hants.		R. Radcliffe	do	ccc	W. B. Durburth	Aug 18. 14	40 + print 40 27	1/2
	March 6	Backhuysen	Port of Amsterdam	25 x 35 1/2	6	Christie's	iai a ce	567 Colonel Sir Arthur Lee for Miss Moore	May 30. 17	660	1/2 7654
	"	Both	The Artist's drawing from nature. Landscape	40 1/2 x 46	11	do	mit me	5678 R. W. Hoell msp.	June 10. 18	32 5	1/2 54
	"	Mola	Landscape with Angel appearing to St. Agnes Goppa	11 1/2 x 14 1/2	13	do	me me	C. Fairfax Murray	March 6. 14	10 10	1/2
	"	Scott	View on Stairs at Westminster	23 1/2 x 44	26	do	chm a me	5 J. Pierpont Morgan	April 8. 15	11 40	1/2 H



Year	Date	Name	Description	Dimensions	Value	Material	Artist	Date	Value	Notes
1914	March 6	Van der Velde	Fishing Boat Putting out to Sea. Suggs under sail + boat in foreground.	10 1/2 x 18 panel	36	Christies	aem	Lu	5678	Lieutenant Charles Williams July 26. 18 250
		Sasso Senato	Madonna in blue robe holding Infant Saviour in her arms.	29 x 21 1/2	56	do	lin y	Lu		Pt. Dow. Charles S. Allen March 6. 14 4 27
		Van Goyen	Old Buildings near a Pool.	15 1/2 x 20 3/4 panel	58	do	alms me	Lu	5678	
		Ballotto	Vines of Turin.	14 1/2 x 16 1/2	91	do	sty je ma n	Lu	5678	
	3	Boce	Crossing the Sands.			W. J. G. Alfred	like	Lu		P. Newhouse March 9. 14 550
	16	Lawrence	Master Tucker			J. H. Mc Gadden	aece	Lu		Ed. Scott + Fowler Co. March 16. 14
		Reynolds	Miss Phyllis Ansell.	36 1/4 x 28 3/4	50	do + Fowler Co	like	Lu	5678	17 and falling 87654
	20	Morse	Girl in dark dress with light embroidered sleeves, deep lace collar, & jewel ornaments	25 x 19 panel	125	Christies	yke i mi	Lu	P 5678a	Dunlop's D. Gold & Co. Cassier Berlin
		Wassmythe		14 x 17 1/2		Frank Gaskell	aece	Lu		Christie's Mansions + Woods April 28. 14 10 10
	25	Lawrence	Ladies Susan + Georgina North second and youngest daughters of George 5th Earl of Guilford.	27 x 32		A. S. Temple Lord North	misc	Lu	56	Lady, Grande Nov 7. 16 2300
		do	Lady Georgina North youngest daughter of 5th Earl of Guilford.	30 x 25		do	misc	Lu	567	P. Crumette July 24. 17 1250
		Romney	How. Francis North 2nd son of Frederick 2nd Earl of Guilford, Comd 2nd Dragoon Regt King of Prussia 1745. Capt 96th + 104th Regiments + Colonel 85th Regt 1757. Doct. General 1758. Doct. General 1758.	50 x 40		do	misc	Lu	57	W. J. G. Alfred Nov 2. 15 1298 2 9
		Reynolds	Frederick Lord North 2nd Earl of Guilford, Prime Minister of King George III.	30 x 25		do	misc	Lu	567	O. Sandusald Sanderson Nov 15. 17 3150
		do	Lady North daughter of G. Spoke of Whitehall, Somers, wife of Frederick Lord North.	30 x 25		do	misc	Lu	567	O. Sandusald do do
		James O'Brien	Henry Frederick Prince of Wales son of James I, aged 9, attended by Sir John Dunnington, aged 11.	30 x 58		do	misc	Lu	56	J. P. Davison Oct 14. 16
		Juchero de	Elizabeth Queen of Bohemia, daughter of James I	53 x 37		do	misc	Lu	56	do do 3300
		do	Elizabeth Queen of England as a girl. Painted by Baldoni 1st Lord North, under whose charge she was at Kirtling Hall. She afterwards resided at Kirtling when Roger 2nd Lord North was Treasurer of her household.	61 x 51		do	misc	Lu	56	do do
		Carisbrooke Dupont	Charles Foxsett. Coll. Colonel Campbell. Exmouth Hill.	30 x 25		Dyer + Sons	mai	Lu		P. F. Gange B. F. Gange April 6. 14 175
		Vincent	Abbeys	12 x 16 1/2 panel		W. Boswell	ce	Lu	5678	a. Prof May 29. 18 90



1914

4507	Mar 27	A. Vickus	The Frames at Brito	15 1/2 x 23 1/2	17	Christie	me my	Pt		B. S. Gullenkranz	March 27. 14	+ 5%	Pt
4508		Bonlin	Still Life	11 1/2 x 17 1/4 panel	69	do	ia me	Pt B		do	do	+ 5%	Pt
4509		Schmalz	Sphinx	13 x 9 panel	114	do	at n	Pt		do	do	+ 5%	Pt
4510	.. 31	Rachum	Mrs. Robinson Barclay			B. S. Raphael	kaie	Pt		Christopher Johnston	April 2. 14	1000	Pt
4511		Cuyp	Landscape with Cattle			19: A. Huy HHOB Commi	aiee me ai	Pt	5678	Constellation			87654
4512	Apr 3	Morland	A Tilly Bay Scene Return from market signed & Dated 1792	39 x 56	19	Christie A.M. Wilson	ana me Y	Pt	567	Leggatt Pitt	Sept 21. 17	400	Pt 65
4513		Burns	View on the Brent near Brentford	14 1/2 x 27	26	do	kae R	Pt		S. L. Courtauld	July 10. 14	1700	Pt
4514		Wilkie	Sheep Washing	17 1/2 x 22 1/2	28	do	my my me	Pt	5678				87654
4515		Wilson	An Eastern Landscape: Sunset	19 1/2 x 26	29	do	ee ma m me	Pt	56	Constantin Courtauld	Apr 7. 16	78 15	Pt 54
4516		S. Ruydael	The Landing Stage. Signed with initials: Dated 1661.	43 x 60	47	do	myet me me	Pt	5678				87654
4517		Giorgio Bellini	Madonna + Child with Saints.	12 1/2 x 15 1/2 panel	52	do	tnk m i	Pt		Colnaghi + Obach	April 14. 14	914	Pt
4518		De Heem	Basket of Fruit on table	18 1/2 x 24 1/2 panel	64	do	em me c ma	Pt	567	S. B. Dennis	Aug 27. 17	with 4072	Pt 654
4519		S. Foye	Gentleman in grey costume seated by table	43 1/2 x 39 1/2	72	do	mmi ml Y	Pt	5678	Norman C. Hall	July 8. 18		Pt 7654
4520		do	Lady in red dress with pearl ornaments seated.	43 1/2 x 39 1/2	72	do	Y	Pt	5678	do	do	300	Pt 7654
4521		Romney	Mrs Mary Ruck only daughter of George Ruck of Surcombe Co. Oxford: married 1790 Benjamin Keme M.P. died in 1825.	28 1/2 x 23 1/2	92	do	emie me m c r my me r	Pt B	5678	D. Coal Thomson	July 7. 19	3800	Pt 874
4522		Copley	The little Gardener.	49 1/2 x 39	94	do	rki m	Pt		Kunzeles Hansford J 1712	May 8. 14		Pt
4523		Caristoro	Rev. William Stevens D.D.	49 1/2 x 39 1/2	95	do	rri me ai me	Pt	56789				87654
4524		Lucas Cranach	Melancholia.	19 1/2 x 28 1/2 panel	99	do	ira me Y k	Pt	56789				87654
4525		J. Richardson	Portrait of Artist in grey coat, blue turban	23 x 20	121	do	Y Y K m me	Pt	5678	Christie Christie	June 7. 15	18 15	Pt 7654



Year	Date	Artist	Title	Dimensions	Medium	Location	Price	Buyer	Date	Amount	Notes
1914	Apr 3	Wilson	The Lake of Nemi.	15 1/2 x 21	panel	Christie's	56789				7654
		Mytens	Portrait of Child	42 x 26	panel	do	5678				87654
	14	Hoppner	Lady Mrs Moutrey Colt. Sir Bryan Leighton Bart, Eaton Park, Buckingham	30 x 25	oil	Dow Lane		C. S. Gullumburn	May 30. 14	5250	
			Old Westminster Bridge			G. Cohen Goni		Sir Richard Sutton Bart	Apr 16. 14	110	
	17	Romney	The Young Shepherdess Little Bo. pup.	46 1/2 x 35 3/4	oil	Sir Hugh Lane	56	J. A. Mc Fadden	Oct 15. 16	with 1742 24000	54
		Frang Hals	Arrest Van Dymdesteyn	29 x 24 1/2	oil	do	B 5678	B			87654
	24	Opie	Boy in grey coat + high hat leaning on a cudgel + holding fishing rod + fish.	29 1/2 x 24 1/2	oil	Christie's		W. Higgins	Apr 24. 14	252 10	
	May 5	Cipriani	Aden and Paris in landscape	16 1/2 x 12 1/2	oil	H. M. Phelan	5678	Christie's	June 7. 18	10 10	654
	8	Leyes	Fishing gale Mumbles Swansea	19 x 33	oil	Christie's	56	Lieut. G. Williams	July 10. 16	60	54
	15	Righmore	Miss Leyes in white satin dress	49 x 39	oil	Christie's	5	Sir Robert Robert Radfield	July 18. 15	45 4707	4
		Moresche	Prince of the Asturias as a young boy.	40 1/2 x 33	oil	do	5678	Mess Michaelis	May 8. 18	700	654
		Luini	Saint Barbara.	30 1/2 x 23 1/2	oil	do	56	C. S. Rott S. Rott	July 20. 16	250	54
		B. Verro	Spring Flowers.			R. Handforth		Geo. R. Galach	May 8. 14	40	2
	21	Romney	Richard Palmer of Holme Park, Bucks.	30 x 25	oil	Mrs Waco Palmer	567	W. M. Curzon Curzon Sir J. Lubbock	Apr 10. 17	1400 100	654
		Wilson	Landscape			Ann. B. Chastain	56	Harold Bondison	July 31. 16	155	54
	27	Wemyss	The Terrace at Richmond	18 1/2 x 24	oil	Verns Bid.		Frank Gaskell	June 15. 14	475	
	29	de Haas	The Approaching Storm			R. Handforth		John Lawson	May 29. 14	75	
	June 4	Guardi	Landscape. View of Rome	18 1/2 x 29 1/2	oil	Alphonse Kann		C. S. Gullumburn	June 27. 14	5000	
		Garlandais	Enlight. Nativity Saints	Centr 14 x 9 Wings 14 x 4	oil	24 Crappi Sals	56	Dr. Sien	July 24. 16	with 2642	54



4545	June 12	Alken	Going to boxes: + Breaking boxes. (pair)	19 + 25	4	Christie's L. Glow.
4546		do	One Daily 1844.	15 1/2 + 23 1/2	5	do
4547		do	Breaking boxes: + One Death. (pair)	10 3/4 + 12 3/4	9	do
4548		Cooper Anderson	One London + South Coach: One London and Leeds Coach. (pair)	20 1/2 + 29 1/2	11	do
4549		do	One London + Holyhead Coach. (pair)	23 + 35	12	do
4550		do	Coaching Boxes. (pair)	17 1/2 + 29 1/2	13	do
4551		do	One London + Liverpool Mail. (pair)	14 + 24	15	do
4552		do	One London + Hull Coach: through the Liverpool night. (pair)	14 + 24	16	do
4553		do	London + Liverpool Coach: + London + Leeds Coach. (pair)	20 1/2 + 29 1/2	18	do
4554		do	London + South Mail. (pair)	20 1/2 + 29 1/2	19	do
4555		do	London + Hull Coach: London + Hull Coach. (pair)	20 1/2 + 29 1/2	20	do
4556		do	London + South Coach: London + South Coach passing the return mail. (pair)	20 1/2 + 29 1/2	21	do
4557		J. F. Fleming	Pisces. (a Racehorse.)	19 + 23 1/2	24	do
4558		do	Jumping Boxes. (pair)	15 1/2 + 21 1/2	25	do
4559		do	Autoson: Driver, groom + racehorse.	12 1/2 + 16 1/2	27	do
4560		do	Saddles, racehorse belonging to Mr. Dayhoff	9 1/2 + 11 1/2	28	do
4561		do	Filho da Pita (panel)	9 1/2 + 11 1/2	29	do
4562		Ben Marshall	Autoson in a Paddock: Autoson in Landscape. (pair)	8 1/2 + 11 1/2	33	do
4563		Pollard	One Peacocks Inn.	27 1/2 + 35 1/2	34	do

mti	Li
mei	Li
mmel	Li m
nee	Li
ly mi	Li
cit	Li
aye me	Li
ate	Li
kae	Li
igy	Li
int	Li
kae	Li
aa no	Li
iek	Li
it mi	Li
en mi	Li
ia me	Li
ia me	Li m 56
enri	Li

George Mc Padden Junr	July 20. 14	+ 10%	Li
Marcus Van Raalte	June 12. 14	+ 5%	Li
W. Ferguson	Dec 31. 14	150	Li
Alfred G. Vanderbilt	June 13. 14	630	Li
W. M. Koch	June 12. 14	+ 5%	Li
Alfred G. Vanderbilt	June 13. 14	357	Li
do	do	283 10	Li
George Mc Padden Junr	July 20. 14	+ 10%	Li
Alfred G. Vanderbilt	June 13. 14	420	Li
do	do	588	Li
do	do	567	Li
do	do	420	Li
Edward Hullon	June 12. 14	+ 5%	Li
do	do	+ 5%	Li
Romeo Williams	do	57 15	Li
Edward Hullon	June 12. 14	+ 5%	Li
do	do	+ 5%	Li
A. C. O'Neill	Nov 28. 16	65	Li
Alfred G. Vanderbilt	June 13. 14	315	Li



Number	Date	Artist	Description	Dimensions	Medium	Notes	Acquirer	Date	Price	Notes
4564	June 12	Pollard	Going to Newmarket.	23 1/2 x 35 1/2	35	Christie's L. Glow	mya me	Lu		
4565	"	do	The Manchester Independent	25 1/2 x 33 1/2	36	do	man	Lu		
4566	"	do	Goodwood Cup 1888: The Derby 1888. apais.	14 x 24	37	do	ihn	Lu		
4567	"	Santonius	Amusing Scenes: Set of four	33 1/2 x 47	38	do	men	Lu		
4568	"	do	Antaman + Animals breaking color.	25 1/2 x 47	39	do	aal me	Lu		
4569	"	do	"Gin Crack" with barrier, jockey, + groom. "Petit maitre" with jockey, + groom. pair.	17 1/2 x 21	42	do	mm mm	Lu		
4570	"	Wolstenholme	The Death.	23 x 32 1/2	49	do	mm i	Lu		
4571	"	Wootton	Dancing Coler. fankel drom	66" high	52	do	am	Lu		
4572	"	Amfield	Scene at a rabbit hole.	17 1/2 x 23 1/2	53	do	n n	Lu	567	
4573	"	Bonington	Vue dans les Environs de Dieppe from Coll. 1878.	9 1/2 x 12 1/2	55	do	iek ee	Lu	567	
4574	"	Constable	Child on Donkey in landscape	24 x 20	57	do	i i	Lu		
4575	"	Linnell	The Woodcutters.	9 1/2 x 11 1/2	67	do	my	Lu		
4576	"	Van Haanen	The Bridal Dress.	28 x 18	70	do	ik ma	Lu	m 5678	
4577	"	Jacque	La Bergere	31 1/2 x 25	73	do	mem me	Lu		
4578	"	do	L'Abreuvoir.	13 x 18 1/2	75	do	yke	Lu		
4579	"	Cosway	Portrait of Maria Cosway.	39 x 28 1/2	80	do	tei y	Lu	5678	
4580	"	Morland	The Tailors Holiday	13 1/2 x 17	82	do	ia me	Lu	5678	
4581	"	Wesmyth	A Rough Road.	14 x 18	84	do	aem	Lu		
4582	"	do	Woody Landscape with Peasant.	9 1/2 x 13 1/2	86	do	man	Lu		

J. H. Mc Fadden	June 13. 14	+ 1070	Lu
transferred to George Mc Fadden	July 10. 14		
W. A. Barrow	June 12. 14	126	Lu
Maximilien Zinger	June 13. 14	+ 1070	Lu
J. W. Henderson	June 12. 14	+ 570	Lu
Knoedler J.	do	+ 1070	Lu
W. M. Koch	June 12. 14	+ 570	Lu
Knoedler J.	do	+ 1070	Lu
Charles P. Williams	do	21	Lu
S. P. Dennis	Aug 27. 17	with Long 8316 plus 3890 + 4518 285	Lu 654
Andrew S. Reid	March 19. 17	585	Lu 65
Charles P. Williams	June 12. 14	5 5	Lu
Leonard Glow	June 12. 14	168	Lu
Leonard Glow	June 12. 14	1312 10	Lu
do	do	840	Lu
John H. Mc Fadden	Feb 1. 18	with 4800	Lu 76
J. Hayes	June 6. 18	235	Lu 7654
Leonard Glow	June 12. 14	231	Lu
do	do	126	Lu



1914

H583	June 12	Fiem	The Port of Marseilles.	5 1/4 + 8 1/2 panel	118	Christie's	ty mi	Ln		C. S. Gulbenkian	June 12. 14	+ 5%	Ln
H584	"	V. Cole	near Little Hill, Surrey.	11 1/2 + 17 1/2	124	do	an i	Ln	5	Lord Robson	Apr 24. 15	80	Ln +
H585	"	after Italian	Diana and Acton			Lady Caledon	ye	Ln		C. S. Gulbenkian	June 10. 14	100	Ln
H586	"	Raynolds	Mrs W. Cholmondeley			Dorsetport Lunette + Bishop F	ais nr me	Ln		E. F. Gange	June 5. 14	+ 25	Ln
H587	"	J. A. O'Connor	View in Dordogne			Arthur Burton 102	ae	Ln		John F. Burton	July 31. 14		Ln
H588	"	John Glover	River Scene.			do 102	hi	Ln		do	do	100	Ln
H589	"	do	Evening.			do 102	ci	Ln		do	do		Ln
H590	"	Copley	Gentleman Thomas William Vandrey	35 + 28 1/2	4461	Mrs Gray	iee	Ln	P	J. Reinhardt	July 20. 14	650	P
H591	" 16	Rachum	Margaret Ann Robinson	29 1/2 + 24 1/2		R. L. Davis R F	mie nr me	Ln		Mrs Gange E. F. Gange	July 10. 14	+ 75	Ln
H592	" 19	Muenier	The Emigrants	35 + 29	98	Christie's	ie y	Ln		H. M. Wilson	June 22. 14	50 8	Ln
H593	"	Burgundy School	Lady. Hainauer Coll.	32 1/2 + 20 panel		A. Kann	iee	Ln	P	5678 Edin. Kanser.			
H594	"	Quentin Matsys	Portrait presumed to be Martin Luther	18 1/2 + 14 panel		do	iee	Ln	P	5678 1/2			876 1/2
H595	"	<del>Le Bonhomme</del> Lombardi	La Vierge et l'Enfant.	27 1/2 + 21 1/2	10	Murray Dale R F	mtci mi mi	Ln	P	5678 Kanser			
H596	"	Vriet	Un Jeune Officier.	26 + 21 1/2	29	do	ame nr nr ay	Ln	P	5678			876 1/2
H597	" 25	Abbot	William Windham 4th Lord Grenville			Lord Leith of Duff 4282 102	ayw	Ln	5	W. Ma W. Ma	Dec 31. 15	50	Ln
H598	" 26	De Koninck	An Eastern Landscape	31 1/2 + 43	13	Christie's Gruff	ya me	Ln		Sandeli Ralli	June 26. 14	+ 5%	Ln
H599	"	Aimee Paget	Portrait of Jeremy Bentham	27 + 22 1/2	41	do	mtci	Ln		Lancelot Smith	June 26. 14	+ 10%	Ln
H600	"	Rachum	Colonel Duff of Sutherland.	29 1/2 + 24 1/2	74	do	iek	Ln		The Scott & Fowler Co.	June 26. 14	+ 25%	Ln
H601	"	do	Portrait John Puccini of Dundee	35 + 26 1/2	79	do	ya me	Ln		A. de Lee Mrs F. Moore	June 29. 14	+ 10%	Ln



Inventory No.	Date	Location	Description	Dimensions	Artist	Notes	Acquisition	Value	Remarks
H602	June 26	Romney	Mrs Constable	29 x 24	Christie's Constable	line			
H603	"	Rochum	Dr Alexander Lindsay of Fifeburgh	92 1/2 x 58 1/2	do Alexander R	caii y		56	
H604	"	Cosway	Portrait of Frances Countess Dillon	27 1/2 x 35 1/2	do	caii me			
H605	"	Romney	Sir Robert Harland Bart.	98 1/2 x 57 1/2	do R	ikne aa		56	
H606	" 30	Peters	Lydia	80 x 26	Allen Lebl 4199 R	yee c me		56	
H607	July 2	Romney	Mrs Lee Acton		Dyos Tom Compt	hkeee meee			
H608	"	Van Somer Flemish School	Portrait of Woman. Quantsch Lodge Coll.	81 x 50	Burton J. R	nee n me aa		56789	
H609	"	Goya	The Forge.	7 1/2 x 49	do R	niee t me ni			
H610	"	Bouvier	Landscape with figures		do	acee			
H611	"	Coques	Gentlemen at the Harpsichord.	16 1/2 x 21 1/2 panel	do R	mkeee ma y		5678	
H612	"	Signorelli	Martyrdom of a Saint. St Catherine	11 1/4 x 86 panel	do	acee			
H613	"	Rubens	The Judgment of Paris.	19 1/2 x 25 1/2 panel	do R	acee ae i		5678	
H614	" 2	Dürer	Mass of Pope Gregory.	14 1/2 x 12 1/2 panel	do R	nee a a ma		56789	
H615	"	Veronese	Mrs Sacra Confraternita Madonna + Child with Saints.	41 x 61 1/2	do R	myee n me		56	
H616	"	Dantigny	Seated Figures.	9 1/2 x 23 1/2 panel	Christie's Dantigny	cty			
H617	" 7	Moreland	Fish Market, Isle of Wight	36 x 54	Dr. J. Smith 2049 R	yie c mi		56789	
H618	" 10	Alken	Fox hunting (4)	11 1/2 x 15 1/2	Christie's	mem i			
H619	"	Romney	Rev. Hon. John Dutton (authentic) of Wyenside, Leicestershire. Imp. in Lincoln 1780-96	29 x 24 1/2	do	iin me		567	
H620	" 11	Reynolds	Nymph and Piping Boy.	50 x 40	C.S. Gubbins R	tein als		567	

C. S. Gubbins June 29. 14 + 107. R

Knocdun J. Sept 15. 16 R 54

G. Harland Feb 26. 14 + 57. R

Knocdun J. Sept 15. 16 R 54

Lord D'Almon July 7. 16 1225 R

Durum Bart. July 8. 14 54000 R

P. D. Colnaghi + Obach July 23. 14 13000 R

F. W. Lippmann July 8. 14 R

P. D. Colnaghi + Obach July 7. 14 3300 R

Wm. Jones Aug 25. 19. eye R 54

Wm. Jones Aug 24. 16 2500 R 54

Less Commis. 125

Dr. Van der Borch July 1. 14 + 57. R

C. Kullion July 30. 14 + 57. R

L. de Lelwa June 26. 17 1150 R 54

Hon. Mrs Ronald de Quille Dec 12. 17 7410 R 54

line R

caii y R 56

caii me R

ikne aa R 56

yee c me R 56

hkeee meee R

nee n me aa R 56789

niee t me ni R

acee R

mkeee ma y R 5678

acee R

nee a a ma R 56789

myee n me R 56

cty R

yie c mi R 56789

mem i R

iin me R 567

tein als R 567



Number	Date	Name	Description	Value	Author	Notes	Price	Buyer	Date	Amount	Other
H621	July 1	French School	Bay.		O. H. Fuchter		5678				
H622	" 17	Gainsboro	Sketch Portrait of Mrs Ford. purchased at the Fair Sale at Bath in 1868.	30 + 25	S. H. Ward		56	D. Axel Gauslin	May 16. 16	770	
H623	"	Wheatley	Lady North.	90 + 60	F. Partridge		56789.				
H624	"	Stanfield	In Shipwreck.		Samuel Holmes 1711		5	D <sup>r</sup> Leonard Roberts	Nov 16. 15	50	
H625	" 20	Reynolds	after Mrs Boat of Danfield	49 + 39	113 Christi's			Charles R. Williams	July 21. 14	44 2	
H626	"	Lawrence	Miss Jennings.	50 + 40	Judge Gary 1685		5678	Christus Christi's	June 7. 18	892 10	
H627	Aug 18	Wimperis	A Fresh Day.		W. B. Dubsdale H621		567	A. S. O'Neill	apl 10. 17	385	
H628	Sept 15	Maud Earl	L'Amant Cordiale. including copyright.		Spec		5678				
H629	Oct 5	Foggenteck	Rue Jergual Lirian.	13 + 19	Arthur Hill		5678	Wallis & Son	March 12. 18		
H630	" 10	Reynolds	Miss Maria Boothby.	29 + 24	G. L. Burton 4395		56	B. F. Gange	July 7. 16	895	
H631	"	do	Andrew Drummond of Rudgway.	30 + 25	do 4348		5678				
H632	Nov 12	Frank Holl	The Emigrants Departure.		Lord Riddisdale Comm			Thomas Shipstone	Nov 12. 14	120	
H633	" 26	Turner	View of Oxford from the Abingdon Road	27 + 39	Dothe Sons		56789.				
H634	Dec 31 1915	Charles	View of Sharps.		Asa Lingard 3320		5678				
H635	Jan 20	Lely	St Samuel Morland Bart.	50 + 40	G. B. Leon 4476		6	G. S. Gange. F. Gange	Mar 31. 16	300	
H636	Feb 15	Jacquet	Playing the mandoline.	10 + 87 panel	J. Scholes 2490		678				
H637	" 17	A. Kauffmann	Bringing up the Sun.		R. Roworth			Richard Beck	July 17. 15	40	
H638	" 26	Racem	Lady Pittilly. Maria Sophia Abernombie daughter of Sir George Abernombie of Kirkcubright 4 <sup>th</sup> Bart. Dec 1840.	30 + 25	A. Dott Son Comm			Louis Ralston	Sept 28. 15.	2700	
H639	" 27	do	Family Group	78 + 60	Mrs Stirling			Lord List of Dyke	Oct 1. 15.	2000	



Year	Date	Artist	Description	Inventory No.	Accession No.	Notes	Acquisition	Value	Category
1915	March 8	F. C. Turner	A match at Arcob.				Parsy + Payne R		Li
	" 22		Arabella Stuart, daughter of Charles Stuart, Earl of Lennox				Parsy + Payne		Li
	"		William Seymour, 2 <sup>d</sup> Duke of Somerset.				do		Li
	"	Lady Mary					C. Bohm		Li
	April 19	de Lasszlo	Portrait Study of Madame Marie Letellier	683			Christie		Li
	" 23	D. Sargent	The Ship of Day.	202 + 27	1468	do	do		Li
	"	R. Bage Fine	David Garrick	352 + 285	1487	do	do		Li
	May 3	Sildes	Anna. 788 in R.A.				Ipse		Li
	" 14	Stark	View near Norwich Surlingham	244 + 18			Boydell + Sons R		Li
	June 1	De Hoog	Mother and Child.				Hindley + Smith		Li
	" 14	Morland					Lady Mackenzie R		Li
	" 11	Fennelby	Portrait of Anna of St. de Burch, of Drayton Hall, near Uxbridge. In studio with groom	33 + 415	320	do	do		Li
	"	F. C. Freeman	"The Norfolk Pinnacles" in landscape Ashby forest better and more better.	24 + 29	323	do	do		Li
	"	Ben Marshall	"Marmelade" Property of Paul of Jersey with James Robinson up. Daily, Winter 1827.	27 + 35	333	do	do		Li
	"	do	Captain Barrington Price with his favourite hounds: in landscape with groom.	27 + 35	335	do	do		Li
	"	Morland	The Fox Inn	485 + 68	339	do	do		Li
	"	do	Wreckers.	58 + 80	340	do	do		Li
	"	do	Innocence alarmed: or The Flash in the Pan. Engraved by J.R. Smith jun.	27 + 36	342	do	do		Li
	"	do	The effects of youthful extravagance and idleness. Engraved by W. Ward	29 + 24	347	do	do		Li
		Edward Hulton							Li
		Lord Kitchener							Li
		do							Li
		W. Roberts Alfred							Li
		do							Li
		Lord Robson							Li
		W. Roberts Alfred							Li
		Sir Jeremiah Colman Bart							Li
		Leggatt R.P.							Li
		A. C. Demetriadi							Li
		676	Portrait of Lord Kitchener						Li
		Dushans Silbey							Li
		Void							Li
		A. Baird. Carter							Li
		do							Li
		Knocallan J.							Li
		67. Mrs. C. J. ...							Li
		Knocallan J.							Li
		Barnett Lewis							Li



1915

H659	June 11	Maland	The Merciless Bailiffs.	18 1/2 + 13 3/4	350	Gilbey Dale	emi	Ln	Barnet Lewis	June 14. 15	+ 570	Ln
H660	..	do	The Dipping Well.	14 1/2 + 11 1/2	351	do	ahn me	Ln	do	do	+ 1070	Ln
H661	..	do	The Deserted Farmstead.	21 1/4 + 16 3/8	352	do	ahn me	Ln	Barnet Lewis	June 14. 15	+ 570	Ln
H662	..	do	Winter: Skating.	19 1/2 + 25 1/2	355	do	my	Ln	do	do	+ 1070	Ln
H663	..	do	Post-Boys and Horses refreshing.	18 3/4 + 24	357	do	men me	Ln	J. G. Pelly	July 2. 15	+ 1070	Ln
H664	..	do	Sand-casting	18 1/2 + 25 1/2	358	do	yk	Ln	J. G. Pelly	June 28. 15	+ 1070 92 8	Ln
H665	..	Remagle + Gilpin	Colonel Stanton of Thornville Royal Tank Rochester shooting in the forest of Glenmore, with the only twelve barrel rifle ever made	32 + 58	366	do	my Kj me	Ln	W. L. A. Hartington H. Herbert Alfred	Dec 31. 15	172 10	Ln
H666	..	Sturbs	Best View of Riding School at Welbeck Abbey	27 1/2 + 27 1/2	397	do	ne	Ln	transferred to J 1734			Ln
H667	..	do	Portrait of Warren Hastings on horseback.	24 1/2 + 25 1/2	406	do	ahn mi	Ln	Earl Curzon	June 14. 15	141 15	Ln
H668	..	Quardi	View of Rome.	18 1/2 + 29 3/4	6.5	Gullukian 4543 R F	isee m al	P. L.	6789			876
H669	.. 18	Davis	Pass of Beallock-na-Ba. to (3)		106	Christie Davis.	mm q	Ln	L. G. Taylor	June 18. 15	11 11	Ln
H670	..	do	The Strayed Herd: Moonlight on the Wye (2)		107	do	ka	Ln	J. B. D. Graham Clarke	June 18. 15	+ 570	Ln
H671	..	do	Valley in the Boulonnais. to (2)		108	do	mt mt	Ln	D. Davis	June 18. 15	17 17	Ln
H672	..	do	In the Picardy Dunes.	14 1/2 + 29 1/2	109	do	me me	Ln	do	do	10 10	Ln
H673	..	do	Sunset at St Pierre with sheep.	16 1/2 + 32 3/4	113	do	ar y	Ln	do	do	29 8	Ln
H674	..	do	A Great Reach on the Wye.	14 1/2 + 29 1/2	114	do	ne my	Ln	A. H. Dunsmuir	do	60 18	Ln
H675	..	do	Spring on the Banks of the Seine	17 1/2 + 36	116	do	mm q	Ln	D. Davis	June 18. 15	16 16	Ln
H676	..	do	Early Summer Morning: Pas de Calais	19 + 41	121	do	ar y	Ln	Mrs C. Lee Taylor	do	29 8	Ln
H677	..	do	The Green Lane: Pas de Calais.	19 1/2 + 39 1/2	122	do	kk a	Ln	D. Davis	June 18. 15	44 2	Ln



Year	Date	Artist	Title	Medium	Dimensions	Price	Notes
1915	June 18	Davis	Nightfall, 1912.	oil	33 1/2 x 29 1/2	127	Christie's Davis.
1915	"	do	Pink Hill, Vermont, June 1895.	oil	31 1/2 x 29 1/2	128	do
1915	"	do	Valley of the Seine: Les de Calais 1867	oil	29 1/2 x 25 1/2	129	do
1915	"	do	The Waning Year, 1904.	oil	33 x 60	130	do
1915	"	do	Looking down the Wyg, from Glaston	oil	35 x 72	133	do
1915	"	do	Approach to Bealbach-na-Be, Applesoro.	oil	36 x 72	147	do
1915	"	do	The Way to the Sanctuary	oil	36 x 72	148	do
1915	"	Box	Beach at Hastings Drawing	drawing	17 1/2 x 22 1/2	151	do
1915	"	do	Sketch on Welsh Coast	do	13 1/2 x 21 1/2	152	do
1915	"	Print	Ink on Paper	do	22 1/2 x 30 1/2	154	do
1915	"	E. Deliphant	Banks of River to (2)	oil		158	do
1915	"	Jenny Moore	Off. Chateaux	oil	15 3/4 x 25 1/2	161	do
1915	"	Davis	Prospect Park	oil	17 1/2 x 25 1/2	119	do
1915	"	De Hagemann	View of a Bridge: + Dutch River Scene	oil		160	do
1915	.. 25	Hollcher	Painting Boys in masquerade costumes	oil	9 1/2 x 12	16	do
1915	"	do	Carriage	oil	9 1/2 x 12	16	do
1915	"	Guy	Winter at Dordrecht. Signed Ex. Burlington Assoc 1907	oil	13 x 22 1/2 panel	78	do Low Huntington field
1915	"	do	a skating scene	oil	13 x 22 1/2 panel	79	do R
1915	"	De Lieger	In Month of a River	oil	16 x 21 1/2 panel	128	do

Artist	Date	Price	Notes
D. Davis	June 18. 15	21	oil
A. H. Dunsmuir	do	48 6	oil
D. Davis	June 18. 16	94 10	oil
Mrs C. Lee	do	81 18	oil
L. G. Taylor	June 18. 15	39 18	oil
D. Davis	June 18. 15	33 12	oil
do	do	115 10	oil
do	do	33 12	oil
A. H. Dunsmuir	do	13 13	oil
do	do	42	oil
L. G. Taylor	June 18. 15	5 15 6	oil
A. H. Dunsmuir	June 18. 15	44 2	oil
D. Davis	June 18. 15	22 10	oil
do	do	5 5	oil
Christie's Christie	June 7. 15		oil 678
Christie's do	do	25 4	oil 678
National Gallery National Gallery	July 8. 15	241 10	oil
Fredrick Muller Jr.	Sept 29. 15	289	oil
National Gallery National Gallery	July 8. 15	42	oil



Year	Month	Artist	Title	Dimensions	Medium	Price	Buyer	Date	Amount	Notes
1915	July	P. Angelis	Market Figures.	21 x 18 1/2	Christies	g g	Lord Robson	July 15	+ 5%	
		J. A. Both	Italian Landscape.	23 1/2 x 28 1/2	do	ne	do	do	+ 5%	
		French	The Fortune Teller: The Guitar Player. (2)	24 x 28	126	do	do	do	+ 5%	
		Greuze	Head of a Girl.	17 1/2 x 14 1/2	127	do	do	do	+ 5%	
		C. W. B. Diebiny	The Adoration of the Shepherds.	20 1/2 x 28	139	do	do	do	+ 5%	
		Canaletto	View in Lucca.	19 1/2 x 27 1/2	145	do	do	do	+ 5%	
		Guardi	Court Yard of a Palace	7 1/2 x 5 3/4	159	do	do	do	+ 5%	
		panel								
	8	Vandyck	Henrietta Maria, Queen of Charles I	23 x 17 3/4	G. L. Belan	eeee	Mrs Belan	Jan 9. 16	3300	
					4475					
	9	Luminais	The Prodigal.	14 1/4 x 17 1/2	125	Christies	at n	July 9. 15	+ 5%	
	14	Scott	The Building of Westminster Bridge from the Grey collection.	32 x 59	Gulley J.	hee	J. Simpson Morgan	Mar 9. 16	550	
		Leib	Lady Strickland: Elizabeth, daughter of Sir Francis Sile Burt, + wife of Sir P. Strickland	20 x 40	Sir P. Strickland	kie	G. S. G. Gange	June 20. 16	310	
					2490 coc					
					2862					
	28	Alken	Going to Coler: + Breaking Coler. (pair)	19 x 25	George Mc Fadden	mmmk	A. Baird Carter	July 8. 16	175	
					4545 coc R					
		Cooper Anderson	The London and Hull Coach	14 x 24	do		Christies	June 7. 18		
					4552 coc					
		do	Through the Turnpike: night.	14 x 24	do		Christies	do	73 10	
					4552 coc					
	Oct 9	Hopper	Miss Stampen		J. A. Mc Fadden	akee	Lucien Shape	Oct 5. 15	4250	
	" 12	Jacque	La Bugere		Leonard Blas	meie	J. Mc Lean	Oct 12. 15	1250	
	Nov 11	Van Goyen	River scene, stormy sky etc.	16 1/2 x 25 1/2	J. H. Ward	mil	W. B. Paterson	Dec 24. 15		
	" 25	Sargent	View of a snow mountain at the top of the Simplon. A scene from Val d'Aoste.	22 x 28	Wm Emeryway	cae i	Kenneth J.	Aug 7. 16	450	
					Emeryway					
		Open	Countryside of Rockswage	30 x 25	do	cae	G. S. Penning	Apr 11. 17	400	



Year	Date	Name	Description	Value	Notes	Category	Value	Recipient	Date	Value	Notes	Category
1915	Nov 29	Jone	Lady and Child	38 + 29	ms du m... ..	Ln	6	C. D. Rolih	Dec 1. 16	125		Ln
		Sharplee	Daughter of Patrick Henry the great Southern orator	30 + 25	Edward Williams	Ln	6	Knoculus J.	Sept 15. 16			Ln
		do	Mrs Van Rensselaer	30 + 25	do	Ln	6	do	do			Ln
	Dec 1	Wheatley	The Milk Girl	14 + 11	Dyer Lane	Ln	6	Knoculus J.	Sept 15. 16			Ln
	" 8	Greensboro	Miss Elizabeth Anne Gossett married John Orange	30 + 25	W.P. Paterson	Ln	6	Knoculus J.	Aug 7. 16	2000	+ put in 4777	Ln
	" 17	Wheatley	In Rat-trap	21 + 17 1/2 parcel	100 Christis	Ln	6	Knoculus J.	Sept 15. 16			Ln
	" 23	English	Lady	50 + 40	B. Lanyon	Ln	6	E. F. Gange	March 8. 16		with 4787 245	Ln
	" 24	Crome	The Linn-Kern	25 + 20	W.P. Paterson	Ln	6	Knoculus J.	May 22. 16			Ln
	1916				4192							
	Jan 8	Rochester	Alexander Robert Allen		B. Lanyon	Ln	78	Christis	June 7. 18	275		Ln
	" 27	Romney	Lady Granttham. Romney (at. 12.64) Coll. Earl Ganges West Park.		A. H. Buttery	Ln		Transferred to J. Book				Ln
	" 28	D. Martin	Lady of the Keir Family	110	Christis	Ln		Mrs Burns	July 2. 16	+ 1070		Ln
	"	do	Gentlemen of the Keir Family	112	do	Ln		do	do	+ 1070		Ln
	" 31	Leader	On the Languy		A. G. Capper	Ln		H. O. Brandt	July 20. 16	84		Ln
	"	Basil Bradley	Companions		do	Ln	7	Dr. H. Rostall	June 18. 17	45		Ln
	Sept 1	Ostade	Antiques of Salsom. Lord Huntingfield Coll.		Visars B.P. Public Antiques	Ln		Transferred to J. Book				Ln
	"	do	Smokers		do	Ln		do				Ln
	"	Jan Stein	Wedding Party		do	Ln		do				Ln
	"	Junis	Festive Boors		do	Ln		do				Ln
	" 25	Linnell	The Cornfield. Harlot time Sussex	17 1/2 + 25 1/2 parcel	59 Christis	Ln		William Barnett	May 29. 16	225		Ln











No.	Date	Name	Description	Dimensions	Artist	Material	Price	Buyer	Date	Amount	Notes
4773	July 28	Wilson	View on the Thames with Westminster Bridge <i>with Westminster Bridge</i> View on the Thames at Lambeth with Westminster Hall on the left. + St. Pauls Cathedral in the distance. Signed + Dated 1745	30 1/2 x 53	60 Christies	mbt		John & Mrs. Fadden	Oct 20. 16	300	
4774	"	Goya	Portrait of Lady.	34 1/2 x 25 1/2	70 "	chmi	789				876
4775	Aug 2	Goffang	Portrait and the date.	18 1/2 x 14 1/2	W. Richardson	ae	78	Christus Christus	Jan 7. 15	77	
4776	"	Reynolds	Mrs. Croft.	52 x 46	Am. C. Hanbury	meee		Duchess of Marlborough	Oct 5. 16	14750	
4777	" 7	Gainsborough	Lady Frances Dashwood Pepton <i>Siright Gall.</i>	30 x 25	Knoodler J.	meee	78	Christus Christus	Jan 7. 15.	1732 10	76
4778	" 10	Piero di Cosimo	The adoration of Christ	63 1/2	Arthur C. Street	m		Duncan B.P.	Sept 26. 16	13000	
4779	"	Early Italian	The story of Zacharias	do	do	rice		D. Oswald Sien	Aug 10. 16	1000	
4780	"	Turner	Pass of St. Gotthard		R. M. Ag. Balfour	aeel		Knoodler J.	Aug 15. 16	2000	
4781	"	Reynolds	Madame de Crapigny		Enich Gallinis	yme		E. F. Gange	Aug 8. 16	900	
4782	Sept 11	Wilson	Landscape with ferry boat	51 x 73	Knight F. R. P.	aia		Sir William Cory	Sept 16. 16	+ 57	
4783	" 18	Opie	Boy	25 x 21	W. Richardson	ki	7	n. c. Nathorman C. Nail	Jan 30. 17	325	
4784	" 20	Graham	Pursued.		Ippe	kee		A. G. O'neill	Sept 20. 16	525	
4785	" 25	Gardner	Lady.		J. A. Johns	meee		Knoodler J.	Sept 21. 16	1000	
4786	" 27	Wilson	Classical Landscape. Lake Nemi.	20 x 24	Mrs Emma Joseph	mee	7	Miss Moore Miss Moore	March 9. 17	135	6
4787	"	Holland	Seascape. Greenwich.	18 x 24	do	aeel	789				876
4788	"	Moreland	Interior of Stable: A practical joke.	25 x 30	do	ee	7	J. G. Pelly	July 12. 17	475	6
4789	"	Constable	Landscape with bridge with figures.	19 x 31	do	mee	78	Phillips + Mrs Lornal	Apr 15. 18	300	76
4790	"	Hollands	Venice. Colonne Monument.	27 x 27	do	aie	78	Christus Christus	Jan 7. 15	189	76
4791	"	Barrington	Landscape. Long fishing Chateau of the Duchesse de Berri on the Garonne	14 1/2 x 20 1/2	do	iee		Hon. Evan Christie	Oct 12. 16	with 4774 + 4800	











1916

4830	Nov 17	Owen	The Girl at the Spring	45 <sup>2</sup> +34 <sup>2</sup> W. Foster Robertson	ree	30		Knickerbocker	Nov 30. 16	1300		87
4831		Dugy	Busaby, Worcester.	10+18 A. Powell	at	30	78	Christus	Christus	June 7. 18	31 10	87 76
4832	25	Campbell Taylor	The Old Boatman.	Chas. H. Williams	ci	30		Christus	Christus	Dec 23. 16	26 5	87
4833		Rivine	A Dangerous Position	do	ai	30		do	do	do	31 10	87
4834		Sonne	Startled	do	ke	30		do	do	Dec 29. 16	73 10	87
4835		Alken	Hunting scene Drawing horse	do		30		do	do	do		87
4836		do	do Running Home	do	me	30		do	do	do	57 15	87
4837		Bristol	Baiting the Cat.	do	me	30		do	do	do	25 1	87
4838		do	Two horses in landscape	do	me	30		do	do	do	29 8	87
4839		De Keem	Steel Life	do	mi	30		do	do	do	51 12	87
4840		Lilientung	Poultry on a table.	do	i	30		do	do	do	3 13 6	87
4841		Bogdane	Fruitpiece.	do	mi	30		do	do	do	10 10	87
4842		G. Jones N.A.	Vine of Eden.	do	ai	30		do	do	do	69 6	87
4843		Constable	Child on a Donkey.	do	ke	30		do	do	do	39 18	87
4844		Mollchans	Young Artists.	do		30		do	do	do		87
4845		do	House of Cards.	do	mi	30		do	do	do	27 6	87
4846		Compositio	Interior with figures and dog.	16+13 do	mai	30	78	Comm. Jackson				876
4847	27	Garofalo	The Holy Family.	24 <sup>2</sup> +31 <sup>2</sup> Sullivan J.	mai	30	78					876
4848		Wright of Derby	Maria and dog Silvio. (Stamps on sentimental journey)	63 <sup>2</sup> +46 <sup>2</sup> do	kli	30	78	Christus	Christus	June 7. 18	105	87 76

From the collection of E. L. Bernose  
 Esq. Fine Arts Soc. Derby 1871  
 Joseph Wright of Derby Coll. Derby 1853  
 R.A. 1836. - Engraved by R. Smith



Year	Date	Artist	Description	Dimensions	Price	Notes	Buyer	Date	Price	Notes
1916	Nov 27	Romney	Lady Hamilton as "Mirth"	52 1/2 x 14 1/2	50	Sully J.	Lady Paget	Dec 1. 16		
	"	do	Lady Hamilton as "Melancholy"	52 1/2 x 14 1/2	50	do	do	do	1300	
	"	Bury English Gilbert Stuart	Lady Miss Sures	30 x 24 1/2	110	G. Juggins	E. F. Gange	Nov 27. 18	500	
	Dec 1	Janssens Adm Diepenbeek	Lord Clifford in black dress with black sleeves, and white lace collar.	28 1/2 x 21 1/2	94	Christie's	Thomas R. Bowie	Apr 17. 18	400	
	"	Boecklin	Flowers decorating a gilded frame enclosing the Madonna and Child, in profile, by A. Van Diepenbeek.	40 1/2 x 53	135	do				876
	"	J. Fuseli	A nephew of the artist in blue coat, seated in a landscape.	29 1/2 x 24	155	do	Knoedler J.	Jan 26. 17		
	"	Opie	Deputy-Commissioner General John Morrison, in scarlet military coat, with buff vest.	29 x 24	126	do	Frank Partridge	Dec 5. 16	20	
	" 11	Rembrandt	The artist in a dark robe with a chain and medal round his shoulders. See R. B. Berens, Ed. Burlington Dec 1899	24 x 18 1/2	panel	Christie's	Antik-Kompani Stockholm	Oct 30. 18	85000	Kamw
	"	J.R. Smith	Lecture on Gadding.	17 1/2 x 14	120	Dryden	John H. Mc Fadden	Jan 17. 18	550	
	"	Vincent	Fish Auction: Coast Scene.	26 x 36 1/2	110	Mrs Asquith	O. Sanderson	Nov 15. 17	265	
	" 15	✓ Cole	Loch Lomond.	9 1/2 x 13 1/2	14	panel	Christie's	Nov 5. 18	30	
	"	Campbell Taylor	Angling	16 1/2 x 22 3/4	116	do	a. G. O'Neill	Jan 22. 17	75	
	"	Riviere	A Dangerous Position.	7 1/2 x 9 3/4	117	do	F. Radfield	Nov 8. 18	50	
	"	Linnell	Woody Landscape: Autumn			Mrs St John	J. R. Barnes	Aug 30. 17	350	
	" 18	Opie	The Cornish Lad	30 x 25	110	Jeph Blake	Knoedler J.	Jan 26. 17		
	"	Romney	Lady Smith.	26 x 28	120	Dryden				87
	" 22	E. Bristow	Horses in Landscape: Windsor Castle in the distance.	25 1/2 x 35 1/2	29	Christie's	Lt. Col Raymond Crane	Jan 1. 17	36 15	
	"	Tollchans	Young Artists	13 1/2 x 11 1/2	35	do				876
	"	do	The House of Cards	13 1/2 x 11 1/2	35	do				876



Year	Month	Artist	Title	Dimensions	Price	Notes	Buyer	Date	Price	Notes		
1916	Dec 22	Soune	Startled: a hunter in a landscape with hunter and hounds in full cry in background	27 1/2 x 35 1/2	86	Christie's HBBH R	te me	78		876		
		J. Marshall	Where there's a Will there's a Way	9 5/8	95	do	me me	78	Roman Williams	Jan 16. 19	Preserve	Ln 876
		do	The End of the Day	9 5/8	95	do		78	Kenneth M. Neil	Jan 17. 18	20	Ln 76
		Stork	Views of Amsterdam	24 x 33 1/2	157	do	me me	78	Comin Alfred	See page 190		6
	1917	Owen	Lady Somers			L. Edwards F	hi		B. F. Gange	March 12. 17	100	Ln
		Van du Capelle	Boats beached at mouth of river	13 3/4 x 15 1/2	154	Christie's Dec. 16 FR	ci mk	8				87
	12	Reynolds	P. Miss Taylor, daughter of Archdeacon John Taylor	30 x 25		J. A. Wells copy FR	ye		Norman E. Neil	July 31. 17	meie	Ln
	15	Troyon	Woman and Donkey	8 3/4 x 6 panel		G. L. Beran FR	iee	m 8 850	F. Whalley	May 24. 19	with 870	m 87
		do	Shepherd and Sheep	16 x 12 1/2 panel		do R	miee	8 2500	B. Crimetti	Oct 16. 18	with H880, B. F. S. 9500	Ln 7
		do	Two Cows	9 x 10 1/2 panel		do	ae	m 8 300				87
		do	Le Troupeau Ramenant	8 1/2 x 10 1/2 panel		do	mre	8 275	Captain J. Audley Hawley	July 8. 18	260	Ln 7
		do	Sunset	8 3/4 x 11 3/4		do	mre	8 275	Wallis & Son	Nov 15. 18	240	Ln 7
		Corot	Souvenir d'Italie	15 1/4 x 18 1/4		do	miee	8 2750	B. Crimetti	Oct 16. 18	with H876	Ln 7
		do	The Pool	15 x 18		do	lie	m 8 1250	G. E. Seering	Feb 15. 19	meie	m 87
		do	The River	17 x 15 1/4 panel		do	lie	8 1250				87
		do	Glade in Forest, Woman on donkey	15 x 22		do	aece	8 4500	B. Crimetti	Oct 16. 18	with H876	Ln 7
		Daubigny	Le Courber de Soleil	7 x 14 panel		do	ae	m 8 350				87
		do	Drinking Place	13 1/2 x 23 panel		do	aece	8 3000	B. Crimetti	Oct 16. 18	with H876	Ln 7
		do	Hauling Nets on the Seine	17 x 32 panel		do B	aece	8 3750	C. S. Gulbenkian	March 30. 17	with H887	Ln



No.	Date	Artist	Description	Dimensions	Artist	Medium	Price	Buyer	Date	Price	Notes	Ref.
4887	1917	Dupe	Saturage au Bord du mare	18 1/2 x 29 panel	G. L. Bolam	misc	3500	C. S. Gulbenkian	March 20. 17	with 4886	7000	Ln
4888	"	Karpignies	Evening	15 1/4 x 25	"	tee	1200	(no name)	Oct 16. 18	with 4876		Ln 7
4889	"	Leprie	a River	11 3/4 x 17 1/2 panel	"	ae	800	Wallis + Son	March 19. 17	ae		Ln 7
4890	"	Raburn	The Paterson Children Margaret, George + John, the children of Mrs + Mrs. Mrs. Paterson, of Castle Dunlop.	50 x 40	"	access	8	Mr. Ronald Currie	March 18. 18	with 4887		Ln 7
4891	25	Boucher de	Head of a Girl.	18 x 14 oval	Sir P. Collet	ete	8					87
4892	15	Alma Sadema	Glancus and Lydia		P. Fuller	mti		A. G. O'Neill	Jan 22. 17	225		Ln
4893	16	Graham	In Rockless Sea.		Jos	aii		"	Jan 23. 17	275		Ln
4894	27	Laurence	Marquise de Blaisel and Childs	36 x 28	Lord Litch of Byland	c me	8	Christie's	June 7. 18	997 10		Ln 7
4895	July 7	Frankois	Le Comte de Penbrake.	28 x 23	198 Christie's	ka	8	C. D. Rolsh	Jan 24. 18	120		Ln 7
4896	8	Van der Meer	Landscape: moonlight.	15 1/2 x 22 panel	J. M. Clark	misc	8					87
4897	16	Millais	The Love of James I of Scotland	41 1/2 x 21	97 Christie's	lntk		Wool Wills	July 29. 17	+ 57		Ln
4898	"	Rivier	Double Entendre	12 1/2 x 17 1/2	107 do	men me	Ln 8	John Sulloch	June 11. 18	180		Ln 7
4899	19	Bonington	Chateau of the Duchesse de Berry on the Saronne.	14 1/2 x 20 1/2	1791 Mrs. E. Christie	tri	8	Mrs. E. Christie	Nov 7. 18	840		Ln 7
4900	20	Beechey Laurence	Mary Swells	12 x 10	Duchess	ti	8					87
4901	23	Opie	Mrs Tomlinson: Anne, daughter of the Rev S. Pasquet. Coll. Major Clements.		S. H. Ward	aii	8	Christie's	June 7. 18	57 15		Ln 7
4902	27	A. Ashby. Copley	Mrs Elizabeth Barrett, George Elizabeth and Anne children of Thomas Stafford of Botham Hall, Derbyshire. Est. R.A. 1799	26 x 22	Duchess	aii	8	Christie's	June 7. 18	50 8		Ln 7
4903	Mar 2	Wolstenholme	Amusing Subject.	37 x 48	W. Richardson	misc	8					87
4904	July 26	Mary Beale	Sir Matthew Dudley Port		Sir R. H. Raphael			Mrs. Mrs. Ronald Currie	July 26. 17	450		Ln
4905	Mar 16	Bonington	Coast Scene Normandy.	25 1/2 x 32 1/2	70 Christie's	seance		John H. Mc Fadden	May 14. 17	5000		Ln







1917							
H925	March 19	Opie	Two Boys Sons of William Smith mp. for nondult.	50 + 25	Mrs. Pirale		
H926	"	English	Monsieur Andre	50 + 25	do		
H927	"	Pannini	Landscape.	28 + 47	do		
H928	"	Laurence	Anna Maria Dashwood Marchioness of Ely. Coll. Sir George Dashwood Bart	30 + 25	P. Jones		
H929	" 26	Dance	John Hughes.		Dyer Sons		
H930	" 29	Knellor	Annitta wife of Colonel Townshend	50 + 40	Sir Arthur Sullivan		
H931	"	Higmore	How: Colonel William Townshend	50 + 40	do		
H932	"	Anders	Charles Townshend Viscount Baysing	50 + 40	do		
H933	apl 3	Crome	View in Norfolk	50 + 23 1/2	Guller J.		
H934	"	English	Two Spartans with guns + dogs		do		
H935	" 20	Creswick	Manstead Abbey: Mountaine Lake scene (2)		St. Christies		
H936	" 23	Ractum	Sir William Forbes of Pittsligo	30 + 25	Mrs. F. Moore		
H937	" 27	Brauder	The Door of an Inn	11 1/2 + 9 3/4	102 Christies		
H938	"	J. Cooley Hopper	Mrs. Butler and J. White in white muslin dress with the Wood Girl. Engraved by J. Wilson under the title "Villageoise partant au Bois."	24 1/2 + 20 1/2 62 1/2 + 48	110 do		
H939	"	Scott	View of the Mall looking westward with numerous groups of figures: on the left the entrance to the Mall, Sir James Maitland's house is	39 + 47 1/2	120 do		
H940	May 3	Faed	The Silkem Town.	12 1/2 + 16 1/2	29 do Baechems		
H941	"	Hook	The Market Table	27 + 42	34 do		
H942	"	Marland	The Tinkers Encampment	11 1/2 + 14	52 do		
H943	"	Wesmyth	Posterior View from the Blackwells. Harrod Weald Common.	15 1/2 + 22	64 do		

ais	n	Ln	8	Christ Christies	Jan 7. 18	231	Ln	7	
ai	me	Ln	8	E. F. Gange	Aug 3. 17	80	Ln	87	
nte	v	Ln	8					87	
cice	.	Ln	8	New York				87	
mee	.	Ln	8					87	
kee	ie	Ln	8	Knoedler J.	April 4. 18	with 5100.6	Ln	7	
ae	ai	Ln	8	-do-	April 4. 18	-do-	Ln	7	
ai	a	Ln	8					87	
nti	.	Ln	8	D. Sanderson	Jan 30. 18	1065	Ln	7	
ye	.	Ln	8	Dyer	W. Lockett Alfred	apl 11. 17	80	Ln	87
ar	n	Ln	8	C. Mason	apl 21. 17	+ 570	Ln	7	
iee	m	Ln	8	Alexander Reid	Jan 1. 18	550	Ln	7	
my	.	Ln	89					87	
cen	K	Ln	8	Mrs Mason	Mrs Mason	June 8. 17	100	Ln	7
ner	n	Ln	8	W. L.	W. Lockett Alfred	Jan 26. 18	615	Ln	7
ma	mi	Ln	8	J. R. Barnes	May 3. 17	+ 570	Ln	7	
ahn	ne	Ln	8	Harry Stott	Dec 22. 17	350	Ln	7	
ent	me	Ln	8	A. R. Wilson Wood	May 5. 17	+ 570	Ln	7	
ena	.	Ln	8		May 9. 17	+ 570	Ln	7	



Year	Date	Artist	Description	Dimensions	Number	Buyer	Medium	Price	Notes	
1917	May 3	Stark	A Woody Road	18 1/2 x 24 1/2	71	Christie's Buchanan	skin	Ln	A.R. Wilson Wood May 3. 17 + 5% Ln	
	"	do	A Common near Corner	16 1/2 x 24 1/2	72	do	ent me.	Ln	S. Martincau May 3. 17 + 5% Ln	
	" 4	Ruisdael	Landscape.	18 1/2 x 24 1/2		Dr. M. Clark R F	mai a a mo ai	Ln	8	87
	" 11	Wassinger	A Homestead	9 1/2 x 15	103	Christie's	mtc i	Ln	8	87
	" 13	Wissing	<sup>part</sup> <del>Duke of</del> <sup>Barl of</sup> Rochester. <del>in Roman costume.</del> in Roman costume.	HQ 109	63	do Jarrington R	acm ma my	Ln	8	87
	"	F. J. Murlstone	Two Children in white frocks. One sashes seated in a landscape Children of Bernard George Bernard M.P. Gosfield Hill Essex Set 107 signed & dated. 1877. Esi. Gardner Gallery Summer Ess. 1889.	H1455	111	do R G F E	ish t a ca me	Ln	8	New York J. Reinhardt + Son May 3. 19 with 5% Ln 8
	" 23	Wheatley	The Pedlar.	20 x 26		A. Powell E	kie ma	Ln		O. Sanders + Oswald Sanders Nov 15. 17 550 Ln
	" 24	Thomas Robinson Hemmer	Bay in Landscape (Thomas Robertsons)	63 x 45		Carfax J. R	mice y	Ln	8	Christie's Christie's June 7. 18 60 Ln 7
	" 26	R. Lauder Northwich School	Landscape.	30 x 25		Bowell Lms	mee	Ln	8	John H. Mc Sadler Jan 17. 18 200 Ln 7
	"	Miss J. Burgess	A Scoutmaster during the Great War Copyright reserved.			Ipsc	ci	Ln		Sir Jeremiah Colman May 22. 17 35 Ln
	"	Sanistons	Charles Boucherier.	30 x 25		Am. C. Hanbury co	kitu	Ln	8	Christie's Christie's June 7. 18 850 10 Ln 7
	"	Cooper	Cattle. Canterbury Meadows.			Harry Jackson	re	Ln		A. G. O'Neill May 21. 17 120 Ln
	"	Pratt	In finishing touch.			Dr. R. Barnes co		Ln	8	87
	June 8	Cooper	Cattle + Sheep near a thatched shed	18 1/2 x 18	75	Christie's	mem i	Ln		A.R. Wilson Wood June 5. 17 + 5% Ln
	"	Danson	View in Dent Valley near Holtingham	17 1/2 x 29	122	do	am	Ln		Colonel Sir Arthur Lee do + 5% Ln
	" 15	Darbyng	Hauling Nets on the Seine.	17 x 32		C. S. Gubbins 1886	rice	Ln		E. Bennett July 24. 17 2850 Ln
	" 11	J. F. Selat	Full Race-Course with a distant view of Manchester.	18 1/2 x 29	79	Christie's	at n	Ln	8	A. Noel Smiths May 2. 19 90 Ln 87
	"	Barkham	St. M. S. "Lion".			Leggate B.P.	ka	Ln		Colonel Sir Arthur Lee June 20. 17 42 Ln
	"	William Marshall	Landscape + River.			do	ii	Ln		do do do 50 Ln



Year	Month	Artist	Description	Dimensions	Number	Material	Notes	Acquirer	Date	Price	Notes					
1917	June 21	Hudson	Mrs Mary Deak.	50 x 110	107	Panel	Christus	ace	Lu	8	Christus Christus	June 7. 18	57 15	Lu	7	
	" 26	Lawrence	Land Seaforth.				Mrs Curtis Master	yii	Lu			June 26. 17	950	Lu		
	July 2	Dugano	Landscapes with ruins + figures (2)	10 x 29 1/2	107	Panel	Christus	me me	Lu			July 2. 17	+ 570	Lu		
	" 6	Van Goyen	Views of Dordrecht. Boll' Land de Lemmer. Signed + Dated 1645.	25 1/2 x 37 1/2	13	Panel	Kamers R	mktc ma ka	Lu	8						87
		do	Mouth of a River. Fishing Boats etc Signed with initials. Dated 1659.	14 1/2 x 24 1/2	14	Panel	do	ent me	Lu			Transferred to J. 1782	July 17			
		Bondecoeter	Two geese with ducks + ducklings by apoll.	52 x 61	17	Panel	do	nee y	Lu	8	V. Simonille	Victor Simonille	Mar 22. 18	800		7
		Dutch Van der Meer	Winter Scene: Daylight	23 x 25 1/2	25	Panel	do	ent c me	Lu	8		Christus Christus	June 7. 18	50 8		7
		Van der Meer	Frozen River Scene: Daylight	18 x 13 1/2	26	Panel	do	ace me	Lu			Transferred to J. 1782	July 17			
		Rubens	Cupid with a basket of fruit En au dessous of Burlington House 88.	25 x 20	33	Panel	do	iyij	Lu			Transferred to J. 1782	July 17	+ 570		
		Tubery	Gentlemen in dark dress seated in library holding a book. En Gullihall 1908.	12 x 10 1/2	36	Panel	do	it mi	Lu	8						87
		Wilson	The Bridge at Rimini	17 1/2 x 25 1/2	40	Panel	do	it mi	Lu	8						87
		Albertinelli Vincenzo Luterio	The Holy Family with St. John.	23 1/2 x 34 1/2	47	Panel	do	err n ka	Lu	8						87
		Nicolaes Maes	A Distressed Boy asking Alms. Signed + Dated 1659.	28 1/2 x 25 1/2	56	Panel	do	mtji	Lu			Adm Wuthammer	July 2. 17	+ 1070		
		B. Sabotino	The Adoration of the Shepherds	24 x 30 1/2	86	Panel	do	ia c c	Lu	8		Lord D'abernon	July 20. 17	210		
		Van Dyck	Die Baronne Vermy. The famous Royalist	51 x 41	126	Panel	do	me	Lu			Colonel de Arthur Lee	July 7. 17	+ 570		
		De Geer	Fruit Lobster Vases on a table with squirrel	53 x 50	92	Panel	do	mei ma	Lu	8						87
	" 5	Van Goyen	Flowers + Birds Nest				Walter Curtis R	mae i me	Lu	8		J. Goussakher	April 11. 19	160		87
	" 6	Diapolo	The Vision of St. Francis	25 1/2 x 13 1/2	192	Panel	Christus	tc me	Lu			C. S. Gulbankian	July 2. 17	+ 570		
		Chouze	La Belle Blanchisseuse.	21 1/2 x 17	254	Panel	do	mtij me	Lu			do	do	+ 570		







Year	Date	Artist	Subject	Dimensions	Medium	Notes	Price	Buyer
1917	July 27	Alexander	Mrs Thomas Hope.	South Br. 48 Hope Sale	Oil			Frank Ditt July 30.17 40
	"	Hardy	Archibald Hope	do 56 Hope Sale.	Oil			do do 60
	Aug 3	Opie	Dr Johnson	G. Glover 1/2 part A. Hope R F	Oil			Lancelot Dupont Sept 25.17 80
	"	Denio	Monkey Auction + another. (2)	161. Christie's	Oil			Colonel Sir Arthur Lee Aug 8.17 + 570
	" 9	Cupp	A group of Cattle.	27 + 35 panel C. Duggins 40 Christie's Aug 3 R	Oil			Transfers to J 1789
	" 27	David Murray	Willow at Campsie	A. F. Dawson	Oil			
	"	J. Charles	Apple Blossoms	do	Oil			Anna Lingard Nov 21.17 70
	"	Lionel Smythe	Gil reaping	do	Oil			
	Sept 20	Early Flemish	Virgin + Child, with two Saints.	14 1/2 + 9 3/4 panel G. Leroy Comm R	Oil			
	" 21	Wolstenholme	Hunting	18 + 27 panel W. Richardson	Oil			
	"	do	do	18 + 27 panel do	Oil			
	" 25	L. Turner	Westminster Bridge.	25 + 50 Lancelot Smith	Oil			J. Durham Nov. Harry Stone Dec 3.18 20
	Oct 11	Constable	Glendon Common	6 3/4 + 9 3/4 H.H.B. Col R. Goldschmidt	Oil			A. C. Capper Nov 6.17 120
	" 17	Hopwood	Lady Grenville. Wife of the Prime Minister from collection of Duke of Buckingham, Stowe.	30 + 25 Ernst Dinos Col R	Oil		8 3500	Lancelot Dupont Dec 3.18 3000
	" 25	Scott	House Guards Parade.	24 + 38 Vicars Br. P.	Oil			Scott + Forbes Feb 11.18
	"	do	Northumberland House.	24 + 38 do	Oil			do do 425
	"	Jan Steen	Interior.	18 3/4 + 16 1/2 do R F	Oil			J. L. Feb April 18.18 with 1877 + 187 1000
	"	J. Van Ostade	Beggars by the Roadside.	14 + 10 do	Oil			
	" 29	Judson	Mrs Blackley	30 + 25 Drye Lons	Oil		89	



No.	Date	Name	Description	Age	Sex	Initials	Notes	Value	Other
5020	1917 Oct 30	H. Maes <i>Blackout</i>	Young Lady, dark dress cloak over right shoulder, large head dress.	31+24	F	A. J. Buttery	ice		8 Goudstikker
5021	"	Russell	nature's mirror.		F	Leggatt B.P.	mmie		Matthews + Brooks Oct 30.17 1500
5022	Nov 5 <sup>th</sup>	Teens King	In Kent Question.		M	J. R. Barnes	me		F. A. Lander Nov 5.17 75
5023	"	Worland	First of September: Evening.	28+36	F	Dr. H. S. Leon 8293 R F	meee m m mi		8 Knowles J. Jan 25.18
5024	" 8	Doppers	Thomas Lord Eskine. from Coll. Sir Benjamin Lighton Bart.	30+25	F	Leyes Lass	ace kee		E. J. Gange, F. Gange Dec 8.17 325
5025	"	Reynolds	William 2 <sup>nd</sup> Lord Barrington from Coll. Sir Benjamin Lighton Bart.	30+25	F	do	ace		8
5026	" 16		Jemima daughter of Sir Walgrave + wife of John Lord Crade.	43+49	F	Christie's Lady Lucas	n n		Marquess of Crade Nov 16.17 6 6
5027	"		Anthony Paul of Harold: Jenny Paul of Kent: + Sir Randall Crade. (3)	25+24+20	F	do	ann		do do 21
5028	"		Jenny Gray, second son of Henry Duke of Kent. Girl in powdered dress. (2)	23	F	do	ac a		do do 23 2
5029	"	J. Hudson	Jenny, Duke of Kent	45+47	F	53	mm mm		do do 16 16
5030	"	do	John Campbell Viscount Glenorchy in beam coat, white satin overcoat, wearing the Riband and Star of the Bath.	45+37	F	54	man y		8 had books 1/18 Lord Linn of Dyke Sept 2.18 250
5031	"	Jungmann	Jemima Crade, wife of Duchess of Kent, when a young girl.	58+53	F	56	ielc		Marquess of Crade Nov 16.17 504
5032	"	do	Jemima, Duchess of Kent.	45+37	F	57	mm me		do do 199 10
5033	"	J. Vandyle Jansons Schol.	Gen <sup>l</sup> in black dress slashed sleeves holding glass in left hand.	45+37	F	60	cc ma y me		8
5034	"	E. Jarvis	Ladies Henrietta Anne + Jane daughters of Henry Duke of Kent.	75+71	F	64	mal mi		Marquess of Crade Nov 16.17 120 15
5035	"	Lily School	John Lord Crade in uniform robes	49+39	F	82	mm me		do do 199 10
5036	"	do	John Lord Crade.	30+24	F	87	ia me		do do 52 10
5037	"	Allan Ramsay	Jemima Marchioness Grey wife of Philip Paul of St Andrews in white satin dress lace collar, pearls. Signed + Dated 1741.	45+37	F	102	mia me		8
5038	"	J. Riley	Jemima Crade, first Duchess of Kent.	45+38	F	106	n n		Marquess of Crade Nov 16.17 6 6

87

87

87

87

87

87

87

87

87

87

87

87

87

87

87

87

87

87

87



Inventory No.	Date	Artist/Subject	Description	Dimensions	Medium	Notes	Acquisition	Price	Category
5039	Nov 16	Van Dyck School	Charles I in black dress, lace collar. Henrietta Maria, red dress, brown scarf	28 1/2 x 23 1/2	121 Christie's Lady Lucas	FR	22 mi K my	8	Colonel Sir Arthur Lee April 3. 18 175
5040	"	Jervas	Annine + Catherine, second fourth daughters of Lord Bruce.	30 x 23 oval	68 do		u mi	8	Marquess of Bruce Nov 16. 17 57 15
5041	" 21	Thomas Stuard	Portrait of Miss Dage		P. H. Ward	FR	alse n mm	8	new York 87
5042	" 23	Cooper	Viewing in Summit: Jambury Meadow	26 x 26 1/2	103 Christie's		acm	8	J. C. Gould Nov 5. 18 400
5043	" 30	Abraham Cooper	Thomas Blood, mounted, going out shooting	20 x 25 1/2	55 Christie's	R	ii a n K	8	W. Herbert Alfred Dec 1. 18 59 2 6
5044	"	Cazin	Seashore with house & crucifix		Mrs Appleton		ma	8	Captain J. Audley Stanley Nov 29. 17 20
5045	Dec 3	Wilson	Classical Landscape	28 x 28	P. H. Ward	FR	mal ae v	8	
5046	" 6	E. Childs	View of Popsham, Belvedere in distance	30 x 22	42 Robinson + F. Peil		ai k	8	W. Herbert Alfred Dec 6. 17 25 4
5047	"	Pirksgill	Lord Lyndhurst in robes with mail on table.	10 1/2 x 18	54 do		ne	8	Viscount Cowdray Dec 6. 17 + 57
5048	"	Lawrence	Rev. Gen. George Goring	9 3/4 x 8	61 do		meie	8	Viscount Lascelles do + 57
5049	"	do	William Huskisson	32 x 26	81 do		aal me	8	do do + 57 <i>for R. Thistle 25/30</i>
5050	"	do	Earl of Aberdeen	5 5/8 x 4 3/8	89 do		xxl me	8	Viscount Cowdray Dec 6. 17 + 57
5051	"	do	Earl of Eldon. Enl. R. A 1828	5 5/8 x 4 3/8	97 do	R	mtle y	8	do Nov 15. 18 + 107
5052	" 7	Mogford	Lake scene with ferry boat: sunset.	21 x 35 1/2	15 Christie's		ka	8	Charles Mason Dec 7. 17 + 57
5053	" 10	Hudson	Mrs Williams	30 x 25	Dryden Dons		me	8	
5054	" 13	Ramsay	Lady	50 x 40	P. J. Harris	R	K K Kae	8	
5055	"	do	Lady	50 x 40	do	R	K K	8	
5056	"	do	A Dutch Girl		do		ci	8	W. Herbert Alfred Dec 18. 17 35
5057	"	Coler	Mrs Plowden + Mrs Hamilton	51 x 41	Austin P. Harris	FR	iai n si a n	8	



No.	Date	Artist	Description	Dimensions	Material	Notes	Buyer	Date	Price	Other
5058	1917 Dec 14	Early English	Young lady, pink dress, stashed shoes holding a basket of flowers.	24 1/2 x 22	oil	H. Christies	et me. oil		8	
5059	"	Gambro School	Boy in green coat, white vest, fish collar	29 1/2 x 20 1/2	oil	do	er my. oil		8	
5060	"	English School	Gent. in yellow coat, white stock, powdered wig	29 x 24 1/2	oil	do	me. oil	Thomas R. Cowie	Apr 20. 18	125
5061	"	Hopper	Robert Southey in brown coat, white vest and stock	20 1/2 x 16	oil	do	air. oil	Knoedalus Knoedalus J.	Jan 27. 19	with 5136 575
5062	"	Dupin: 17th Century	Gentleman in grey + white dress with flowing wig.	29 x 24 1/2	oil	do	er me. oil		8	
5063	"	Mary Beale	Lady in brown dress in a sculptured oval	28 1/2 x 23	oil	do	ky. oil		8	
5064	"	Laac Oskade	Woody Landscape	16 x 19 1/2	panel	do	ni. oil		8	
5065	" 21	Rembrandt	A Soldier.	23 1/2 x 18	panel	G. Fairfax Murray ohno pign. C.F.M	leie. oil	Charles Clarke	March 19. 18	with 2825 13.500 7 pictures 5110
5066	" 14	Romney	William Lawrence in dark green coat with two buttons, white stock, powdered hair.	29 1/2 x 24 1/2	oil	Christies	cen. oil		8	
5067	"	Rossetti	Studies of pictures "Found. 2 in 1 frame	77	oil	do	me. oil		8	
5068	"	Smirke	Scene from "The Burybody."	18 1/2 diam	oil	do	ki. oil		8	
5069	"	Hoare	Young man in brown dress.	28 x 22	oil	do	ia. oil	Rev. Hon. F. Luton Harris	Dec 14. 17	+ 570
5070	"	R. Jeeman	The Estuary of a River. Signed + dated 1657.	23 1/2 x 32	oil	do	alm. oil		89	
5071	"	Coade	Anterior with cavaliers' heads	20 1/2 x 20 1/2	panel	do	ly. oil	Mrs Gubbay	Dec 14. 17	+ 570
5072	"	Alonso Cano	The Ascension of the Virgin	15 x 9 1/2	oil	do	kk. oil	Viscount Lascelles	do	+ 570
5073	" 18	Wilson	Landscape sunset. Two fishing two men in a boat, ruined castle in distance on left.	25 x 30	oil	Davis B.P.	re. oil		8	
5074	"	do	Lake of Verri with the Castle Randolph in background.	29 1/2 x 39 1/2	oil	Mason + Phillips	mee. oil		8	
5075	" 21	Romney	Lady Hamilton as Contemplation. Entails into of both	21 1/2 x 17 1/2	oil	Philip H. Witham Roberts	ree. oil	James Cornell Toms	Dec 29. 17	1400
5076	" 25	Giorgio del Biondo	Two Wings of a Diplomat. Coll. in Gachon. Worcester College Oxford.	24 x 19 1/2	panel	Gulley J.	mee. oil		8	



No.	Date	Artist	Description	Dimensions	Notes	Medium	Location	Date	Price	Other	Remarks	
5077	1918 Jan 7	Cazin	French Coast Scene, with cottage		Mrs Appleton	ma	Ln	Captain J. Audley Stanley	Jan 7. 18	20		Ln
5078	" 11	Wilson	Sivoli	12 x 16 1/2	Mrs Lubbock	ie	Ln	Leggatt B.S.P.	Jan 8. 18	with 5091		Ln
5079	"	Singleton	Inc Sorrows of War	14 x 12	do	re	Ln	Lord Lint of Syria	Jan 29. 18			Ln
5080	"	do	Inc Blessings of Peace.	14 x 12	do	mi	Ln	do	do		ani	Ln
5081	"	Mulready	Boys fishing.	30 x 40	do	all	Ln					8
5082	"	Wheatley & Davis	Mrs and Mrs Fraser.	36 x 25	do	ail	Ln	Knocker of	Jan 28. 18			Ln
5083	"	do	Inc Confession.	14 x 12	do	mai	Ln					8
5084	"	Painborough	Landscape market cart & figures.	14 x 10 3/4	do	mie	Ln	Lord Lint of Syria	Jan 29. 18	at		Ln
5085	"	Beechey	Master Boyce and dog.	30 x 25	do	mese	Ln	Knocker of	Jan 28. 18			Ln
5086	"	Romney	Boy + Dog.	24 x 20	do	mese	Ln	do	do			Ln
5087	"	Wheatley	Family of George III.	25 x 30	do	cie	Ln	do	do			Ln
5088	"	Cooney	Mrs Fuller & Son.	30 x 25	do	kee cie	Ln	do	do			Ln
5089	"	Maland	Robinson with horseman & figures	12 1/2 x 17 oval	do	ti mai	Ln	Leggatt B.S.P.	Jan 8. 18	with 5091		Ln
5090	"	Goffamy	Mrs Orme	14 x 12 oval	do	ne	Ln					8
5091	"	Kauffman	Girl with basket of flowers.	24 x 20	do	ie	Ln	Leggatt B.S.P.	Jan 8. 18	with 5078 + 5089 17 1/2		Ln
5092	"	Wheatley	Scene from "Tom Jones."	14 x 17 1/2	do	mie	Ln					8
5093	"	Opie	Inc Pet Goldfinch	30 x 25	do	iee	Ln	Knocker of	Jan 28. 18			Ln
5094	" 25	Guido	Inc Magdalen reading from a book	43 x 33	13 Canalic	mt mt	Ln	Viscount Lascelles	Jan 25. 18	+ 570		Ln
5095	"	Martin of the Death of the Virgin.	Inc Infant Saviour.	13 x 10 panel	94 do	rk me	Ln	do	do	+ 570		Ln

King's  
 5091  
 5092  
 5093  
 5094  
 5095







No.	Date	Artist	Description	Dimensions	Artist Name	Medium	Notes	Buyer	Date	Price	Remarks
5115	March 19	Hopper	Mrs. Montbray	30 x 25	C. S. Gullumbian	oil	new York				
5116	"	Eragonard	Annette at the age of 5 years.		Charles Blake	oil		C. S. Gullumbian	Oct 2. 18	225	
5117	" 18	Van Goyen		16 1/2 x 22 panel	S. J. Ward	oil a mm					
5118	" 22	Van Vitelli	A Square in Rome with figures to	26 x 28	24 Christis Lucy Sells	oil		C. Morland Africa	April 8. 18	84	
5119	"	Racburn	Portrait-General Mackenzie Fraser	49 x 38 1/2	139 -do- Colin J. Mackenzie	oil		Viscount Cowdray	March 22. 18	+ 570	
5120	"	do	Madia Alexander Mackenzie	28 1/2 x 25 1/2	142 -do-	oil		Sir Kenneth Crossley	March 28. 18	+ 570	
5121	"	do	Sir William Forbes 6th Bart	28 x 23	143 -do-	oil		Rev. Hon. J. Parker Smith	March 22. 18	+ 570	
5122	" 25	Lawrence	Sir Samuel Sturges + 2 Sisters	94 x 58 1/2	R. W. Ogilvie Grant Comm.	oil ice ni mme		Duke of Marlborough	Oct 8. 18	mmell	
5123	" 20	Vivarini	Madonna and Child	27 1/2 x 20 1/2 panel	P. Hankins	oil m ma					
5124	" 22	Jacopo Palma Veneziano "El Gioiello" (1544-1628)	Rebecca at the Well.	61 x 68 1/2	H. Rushton 83 Christis	oil me al					
5125	"	Abbott	Portrait of a Gentleman, brown coat, white stock. Daguerre Daguerre	29 x 24	113 Christis	oil i me me		E. P. Gange	May 14. 18	125	
5126	" 27	Wimperis	Landscape: carting gravel		J. B. Walters	oil		A. P. Lawley	May 7. 18	616	30 16
5127	"	do	Wooded Landscape. A Dorsobain Valley		do	oil		A. G. O'Neill	May 31. 18	500	
5128	"	Silly Keale	Jonathan Newton	30 x 25	Doon B.P.	oil					
5129	"	Le Vos	A Portrait Group.	66 x 85	153 Christis	oil		John A. Holms	March 28. 18	+ 570	
5130	Apr 2	Rembrandt	Un Barant lisant à la chandelle	6 x 5 1/8	Sanjour Murray	oil me ma		E. J. Van Wieringhe Jr.	April 10. 19	1500	
5131	" 4	Janssen de	Portrait of Lady	55 x 27 panel	H. F. Robertson Mrs. Sellar.	oil		Captain Frank Partigan	Apr 15. 18	50	
5132	"	French 17th cent Langelliere	Man + Gentleman	13 1/2 x 15 1/2	do	oil y me		do	"	25	
5133	"	Donacoctis	Poultry, Peacocks, Pigeons	59 x 62 1/2	do	oil ma ma		Lady Rochesalage	Apr 24. 18	300	



1918

5134	April 10	Lely	Lady	50 + 140	Lora Willoughby as Prof.	R	Lee Lee ma	8					
5135	"	John Hayls	Lady	50 + 140	"	F Copy R	ma mi n	8					
5136	"	Hudson	Child. John Payne. 1st Lord Willoughby de Broke	23 1/2 + 19	"	Copy R	me mi n me	8	Knoodlus	Knoodlus D.	Jan 27. 19	with 5061	Ln
5137	"	Lubering	Boy John Payne. 1st Lord Willoughby de Broke.	30 + 20	"	Copy F	me mi n me	8					
5138	"	Lely	Lady	45 1/2 + 106	"	R	me i	8					
5139	"	De Poutembourg Dutch of Ensimy	Landscape, castle and water	19 1/2 + 20	Mrs. Protonar	R	ai c me	8					
5140	"	Romney	Lord Ellenborough	30 + 20	Mrs. Law	R	me me	8	Di Algonne Law		May 10. 18	500	Ln
5141	"	"	Bishop of Carlisle, in white surplice St. Edmund's	50 + 70	"	R	kee me	8	gee				
5142	"	"	St. Markham, after Archbishop of York	50 + 140	"	R	me ai	8					
5143	"	Hopper	Mrs. Ewan Law, of Park House Park Whitby, Sussex	30 + 20	"		tee	8	nee	Wm. C. Hill	Jan 2. 19	1400	Ln
5144	"	Jayson	George Law. - do -	30 + 20	"	R	me a a	8	nee	J. Reinhardt & Son	May 3. 19	with 5180	Ln
5145	"	Pilly Knebe	Ewan Law. - do -	50 + 140	"	R	ie me	8					
5146	"	Flourine		33 1/2 diam Cui pond	"	R	kee y y	8					
5147	"	Stilian	Family Wedding 1783.	26 + 39 1/2	"	R	i me k	8					
5148	" 12	Corot	Pecheur tirant une barque		J. E. Wallis		tee	8					
5149	" 15	Hopper	St. Paul of Ramsey as a boy. See picture end of book		Am. C. Stanton Earl Ramsey Painting	F	ma me y n	8	nee	Mrs. Dork			
5150	" 17	Borrington	Portrait of Van Dyck. sketch		J. Boston Taylor		i	8					
5151	"	Moreland	Sunset: View in Leicestershire. Engraved by James Ward		Mrs. W. Alfred	R F	gee ma ad	8					
5152	" 18	Jan Steen	La Femme Fille malade. Described in Diction. Geogr. Supplement. no 107	22 + 17 panel	J. Lebl 3469 col		rti	8					



No.	Date	Artist	Description	Dimensions	Year	Medium	Notes	Price	Other
5153	Apr 20	Napier Jimmy	In a garden at Dunster	14 x 20	1853	Christie's	oil on canvas		
5154		Braughel	View in a Park with figures sporting	6 x 8 1/2	1911	do	panel		Frank Partridge
5155		do	Landscape with figures merry-making	6 x 8 1/2	1911	do	panel		do
5156		Florentine	The Nativity: Madonna + Infant	33 1/2 diam	1916	do	panel		
5157		Cooney Dore	Don. Thomas Windsor in pink dress with lace handkerchief collar	29 x 24 1/2	1917	do	oil		J. Richardson + Son
5158		Eschmeier	Peter denying Christ	7 1/2 x 5 1/2	1947	do	on copper		
5159		Guichero de	Joshua Eybister friend of Shakespeare in black dress trimmed with fur seated writing	27 x 20 1/2	1906	do	panel		Thomas C. Meill
5160	23	Woods	at the Quindici, Venice			Spou			S. Bassi D. La
5161		Van der Meer	Frozen River Scene: daylight	8 x 14	1783	Christie's	panel		
5162	25	Lawrence	Mrs. Ayscough Boucherette in landscape background	30 x 25		Davis B.P.	panel		New York
5163	May	Woods	Dr. Chain Murder			Spou			W. D. Mitchell Coles
5164	3	Wimperis	Arundel Castle		128	Christie's			J. C. Gould
5165	4	Wallis	The Death of Chatterton			Law Napier			Birmingham Art Gallery
5166		Maroni	Gentleman in slashed dress			Frank Partridge			Conn. Hudson
5167	7	Gant	Girl in a Wood picking wildflowers	30 1/2 x 20 1/2		W. Richardson			C. B. Loomis
5168	6	F. Barker	Beach with stranded boat & sailing ship: scene on the coast	12 x 16	133	Christie's			J. D. Siskely
5169	8	Phillips	Robert Roberts of Stone Hall Gloucestershire wearing green coat + white stock	30 x 25		Davis B.P.			
5170	10	Coat	a Dutch Scene	14 1/2 x 21 1/2	H3	Christie's			F. Whalley
5171		Moreland	a Homestead	23 x 30 1/2	90	do			J. H. Marlow



1918

5172	May 10	Sildes	Doubt	45 + 34	92	Christie	tree	Ln	Low Lute of Fyrie	May 10. 18	+ 5/10	Ln
5173	"	Cadogan Cooper	In Ditch among the trees	42 + 61	97	do	mias me	Ln	loch Wills	May 10. 18	+ 5/10	Ln
5174	"	Erigon	River Scene.	92 + 145	139	do	er mi	Ln m				8
5175	"	Rusdahl J.	Woody Landscape	32 + 25	F. I. Sabir	F	ail ce	Ln				8
5176	" 14	Marischio	Distant Road Scene, et al. figures etc	28 + 36	106	Pittori + B	ka mt ce	Ln				
5177	"	Wimperis	Common Scene Windmill etc a Burying Day.	19 1/2 + 29 1/2	145	do	cen	Ln m	F. W. Smith	May 29. 18	500	Ln
5178	" 7	Rachum	St. William Fort			St. K. Crossley	ikn	Ln	A. Amor	May 7. 18	546	Ln
5179	" 16	Van der Puyh	A Conversation Thomas Payne the family + figures paper in the park	35 + 47	31	Christie	mr r me	Ln B	John A. Mc Fadden	Dec 2. 18	500	Ln
5180	"	Reynolds	Two nathans just Boubos All. Rector of Ministry. Deforestation.	47 + 39	42	do	cen	Ln	A. Reinhardt + Son	May 19. 18	\$15000	Ln 8
5181	"	Janssens	Catalin Mary in an apartment with a negro page.	29 + 21	58	do	celt ml	Ln				8
5182	" 18	Alma-Tadema	In Harvest Festival	12 + 9 1/2	262	St. Lute Barnes	cen	Ln	W. H. Barratt	May 8. 18	+ 5/10	Ln m
5183	"	Vicat Cole	Near Arundel.	13 1/2 + 21	264	do	er mi	Ln		do	+ 5/10	Ln m
5184	"	Waterhouse	Washing Day.	24 + 12 1/2	266	do	gfk	Ln	H. R. Barnes	do	+ 5/10	Ln
5185	" 20	Constable	In Road to the Farm: Autumn	7 1/2 + 16	Christie	Talton	mi	Ln	A. Rofe	May 28. 18	180	Ln
5186	June	Scott	Wapping. Old. Stairs	21 1/2 + 43 1/2	Legg	at B.P.	tree	Ln	Knocher & Knocher	June 20. 18	500	Ln
5187	" 7	Mola	Landscape	39 1/2 + 52 1/2	100	Leach	ce ai	Ln				8
5188	"	Peter	Le Bain des Nymphees.	22 + 25	100	St. Williams						
5189	" 12	Maland	Landscape + figures. a Sandy Road			St. Holland	mt	Ln	Mitchev + Berok	June 13. 18	20	Ln
5190	"	Cose	Baden Paris from Kromer Abbey			J. A. Mc Fadden	nie	Ln				

3800 col



No.	Date	Name	Description	Dimensions	Artist	Material	Notes	Price	Other
5191	June 17	Bigg	Dulse Dominion	17 1/2 x 19 1/2	F. Partridge	Copper			
5192	"	Roberts	New Abbey, Dumfriesshire	17 1/2 x 13 1/2	W. G. Robinson		4919		Walter C. Preston Oct 22. 18 95
5193	"	Cole	Harvesting at Tanglebourne		Vicars B.P.				A. E. Lawley June 26. 18 550
5194	"	Linnell	Inn Last Load.		do				do do 750
5195	July 2	Reynolds	Miss Beatrice Lister, afterwards Mrs Parker of Broughstone	32 x 26	Lord Ribblesdale				Transfers J 1804 July 19. 18
5196	"	Hollekers	Figures in Landscape	45 x 40 1/2	do				Lady Michelham Jan 10. 19 with 5206
5197	"	Bachhuyzen	William III. Dutch	32 1/2 x 46	do				
5198	"	Broughel	Adam + Eve in garden of Eden	23 1/2 x 38	do	panel			
5199	"	Vercelli	Two Children, one a boy, the other dead rabbit	50 x 40	do				Lady Michelham Jan 10. 19 with 5206
5200	"	Van Balen	Lot and his daughter	3 1/2 x 46	do	panel			
5201	"	do	Landscape with Susannah bathing	8 1/2 x 6	do				
5202	"	Teniers	Landscape figures + windmill	6 x 7	do	Copper			W. J. Goei Oct 18. 18 70
5203	"	Motimer	Sergeant-at-Arms Beaufoy + John Clementson	40 x 50	do				Lord Ribblesdale July 19. 18 150
5204	"	Dobson	Portrait of Thomas Lister.		do				Lady Michelham Jan 10. 19 with 5206
5205	"	Laurie	Thomas 2nd Baron Ribblesdale		do				
5206	"	do	Rebecca 1st Baroness Ribblesdale		do				do do 4800 with 5196 5199 5204. 5205
5207	"	Caristoro	Miss Elizabeth Dymock afterwards Mrs Dymock.	30 x 25	St George Alfred		4182		
5208	"	Lely	Lady in yellow dress	30 x 25	Colonel Popington		3544		
5209	"	do	Head of Lady.	18 1/2 x 14	do				



1918

5210	July 5	Vespernack	In Standard Bearer	45 1/2 + 35 3/4	Col Ripington 3526	mai	LP	17 <sup>th</sup> Century				
5211	"	Singleton	In Room from market	14 + 12	do 1037	mie	LP					
5212	"	Senec	View of Dulham from the River		H.S. Christie	en mi	LP					
5213	"	Van Dalem	Entrance to a Palace with candeliers flanking by Salamandre.	20 1/2 + 35 1/2 panel	75 do	ht	i LP		Lady Sachville	July 5. 18	+ 5%	LP
5214	" 24	Cunyo	Horse with man putting fodder into a manger.	14 + 20 1/2	Dr G. Donaldson	mcc	LP		Comm. Jackson			
5215	"	Sweet's	Two artists in studio examining casts	28 3/4 + 25 1/4	do R	Kie K	LP					
5216	Aug 2	Jac Vermeer	A Chateau with figures in a garden Signed + Dated 1755	25 1/2 + 31	90 Christie's	mre	m LP					
5217	" 22	Lobson	James 2 <sup>nd</sup> Earl of Airlie	30 + 25	G. Thomson	yk	LP		Dowager Countess of Airlie	Aug 22. 18	84	LP
5218	" 30	Rosselli	In Lady Cup.		Mrs Polk Bell	ie	LP		W. Peacock	Aug 30. 18	620	LP
5219	"	Burne Jones	Charity		Lord Carmichael	are	LP		do	do	350	LP
5220	Sept 4	Booc	Landscape with Cottages Hamstead.	9 1/4 + 10 1/2	Harry G. Wallis	ati	LP m		D. Gilliland	Nov 27. 18	300	m
5221	"	"	River scene with figures	10 + 14	do		LP		A. C. Capper	Jan 11. 19	225	m
5222	"	Barrington	Arnschi Tower Bologna	21 + 17 1/4	do	mte	LP m		D. Gilliland	Nov 27. 18	275	m
5223	" 20	Reynolds	Dr Jeffrey Amhurst	30 + 25	Dr G. Donaldson	ye	LP		Canadian War Memorial Fund	Sept 19. 18	1150	LP
5224	"	"	Lady Amhurst	30 + 25	do Jan 16 Jan 17 'F	cccc asee mm	LP		J. Eliot Lewis	March 2. 19	3150	LP 8
5225	" 24	Colin	Mrs Somerville		Mrs W. Alfred F	ace mm	LP		Knoxville of	Aug 19. 18	400	LP
5226	" 6	Simon De Witt	Landscape	16 1/2 + 24 1/2	Paul J. Aron F	mai y me	LP					
5227	"	Barker	Girl	35 1/2 + 30	Forster do R	mie a nee n me	LP					
5228	" 8	Ovens	Colonel Hutchinson with his wife and two children.	52 + 67	Christie's R	ye mk mk	LP					











5267	Nov 20	J. Bourier	Woodland flowers		S. R. Lambell 606	m		J. R. Barnes	Nov 25. 18	26 5	m
5268	Dec 2	Bonington	Chateau de la Duchesse de Berry, Sarre	14 1/2 x 20 1/2	M. E. Christie 4899. - 791	ylre	Ln m				8
5269	" 3	Pyraech	The Ferry	37 x 41	Scott B.P. R F	mie ai	Ln	W. C. ...			
5270	"	Vernon	River scene	15 1/2 x 19	J. Smith	am	Ln	Rev Canon Spencer	Dec 1. 18	26 5	Ln
5271	" 6	Sandby	Swickham		Pansy & Payne Ln 15 James's Club	mai y	Ln	C. Mason Charles Mason	Jan 20. 19	3 50	Ln
5272	" 13	Bonington	The Asinelli Tower, Bologna.		F. Gillibrand 5222	ati	m	W. H. Robinson	Dec 13. 18	3 00	m
5273	" 16	Fargherston	A Winter Landscape with sheep in snow	60 x 40	East Head	nee	Ln	A. E. Lawrey	Dec 16. 18 less on A. Williams	7 50	Ln
5274	"	P. Ellis			James D. M. Fox	ai	Ln	Vicars B.P.	Dec 17. 18	with drawing 90 50 to 90 55	Ln
5275	" 18	Frederick Richard Day	John + Wyatt Papworth, sons of J. B. Papworth, the well known architect (2)	29 x 24	Dorothy 483 R	mie k c	Ln				8
5276	" 20	Knecht	Child with basket of flowers (2)		31 Christie's	mi mi	Ln	John Smith	Dec 20. 18	+ 57.	Ln
5277	"	Early English	Portraits (4)	37	do	r r	Ln	do	do	+ 57.	Ln
5278	"	Van Neck	Peasant Woman seated taking soup	19 x 14 1/2 panel	43 do	mtl mtl	Ln	do	do	+ 57.	Ln
5279	"	Hobbema	Woody Road scene.	17 1/2 x 15 panel	57 do	r r	Ln	do	do	+ 57.	Ln
5280	"	De Lathoumay	Hilly Landscape with figures (2)	15 x 20 1/2	62 do	y y	Ln				8
5281	"	Guccarelli	Landscape with figures	24 x 37 1/2	66 do R	my my n m	Ln	Captain Green			8
5282	"	Creswick	Cattle by a waterfall	15 1/2 x 24	79 do	r r	Ln	John Smith	Dec 20. 18	+ 57.	Ln
5283	"	Guyse	Man with cattle sheep (2)		122 do	me me	Ln	do	do	+ 57.	Ln
5284	"	Opie	Amadon	77 1/2 x 50	127 do	yls	Ln				8
5285	"	Giordano	The Death of Seneca.	90 x 103	128 do	my my	Ln				8







No.	Date	Artist	Description	Dimensions	Medium	Notes	Acquisition	Price	Other
5305	Jan 16	Sartorius	a. Huntsman	18 1/2 x 17 1/2	Roman Williams	oil			
5306	"	Bristol	Tom Hall's fishing party, Windsor	13 x 17 1/2	do	meil mk			
5307	" 22	Venetian	Venus and Cupid.	59 x 40 1/2	18th Sestini	mm me			
5308	" 24	Canalotto	Views of Dresden	17 3/4 x 22 1/2	H1 Christiani	ent ma	me n		
5309	"	Early English	Portrait of Bay (said to be Nelson)	30 x 24	51 do	ent ma mi	me		
5310	"	Guardi	An Island near Venice	18 x 13 1/2	56 do	mya	me		T. S. Gubbins Jan 24. 19 + 57. P
5311	"	Maspesier	Mrs Charles Sumner	30 x 24	105 do	kae me a ai	me me mm		
5312	"	Paul	Westminster Hall	27 3/4 x 36	127 do	me n			
5313	" 28	Hayman etc.	Playing Cricket <small>see parts out of book</small>		Knoodler J. R	aez i			
5314	" 31	A. Masmyth		27 1/2 x 35	Palmer Lane	Hi			
5315	"	Robert	Classical Landscape	42 x 38 1/2	Stonco + Stone	mye			
5316	"	Ferrari	Enu Madonna in red and blue robes holding Infant Jesus.	21 x 14 1/2	20 Christiani	meil me			Re Ann. C. S. Allen Jan 31. 19 + 57. P
5317	"	Padrini	Madonna in red dress holding Infant Jesus	20 x 14 1/2	22 do	alk me			do do + 57. P
5318	"	Vlieger	River scene with buildings, fishing boats + figures.	15 1/2 x 23 1/2	148 do	mei y	me		
5319	"	Barlow	Landscape with figures + cattle at stream	33 x 41	147 do	an y ai			
5320	July 3	English School	Lady in blue satin dress.	30 x 25	A. Westheimer	yi			
5321	" 5	Daniel Turner	Greenwich	16 x 21	Liggart B.S.P.	ak			
5322	"	Chaham	Sumner		Foot Street	maie			See 5329 Feb 19. P
5323	"	J. F. Hervey etc.	Squire Osbaldeston and his family to the "Rattler".	27 x 35 1/2	W. Richardson	mk			



1912

5324	July 4	Boyle	Landscape with figures.	39 + 50	A. Wuthuina	ie mi Ke	FR			
5325	"	do	Italian landscape with figures. from the Hope Collection.	31 + 38 1/2	do	Kie	FR			
5326	"	Downman	Scene from the Apartment of 1509. Portrait of Mrs Edwin + Mrs Wells in the character of "Lingo + Cowlip."	57 1/2 + 78 1/2	do	ice	FR			
5327	"	Romano Donato Luciano	Caesar Borgia. See parts in notes.	33 1/2 + 28	do	myee my me	FR			
5328	"	Cooper	Head of a Bull		Baron D. M. Sol	me	FR		W. H. Robinson	Jan 27. 19 12 12
5329	"	Graham	Sundown.		East Head	maie	FR		J. C. Gould	July 19 1500
5330	" 6	Weenix	Parrot and dead game.	78 + 78	Captain Albin. - Robert - West R.N.		FR			
5331	"	A. Van de Velde		30 + 41	do	CK	FR			
5332	"	Ruisdael		21 1/2 + 27 1/2	do	ae me	FR			
5333	"	Weenix		47 + 62	do	ma yi	FR			
5334	"	Bega		15 + 19	do	me	FR			
5335	"	Reynolds de	George Colman		Col Ruyninglin	myo	FR		Colonel or Capt Ruyninglin	July 19 180
5336	" 7	Keble Halswelle	Woolmer Forest on fire. 1881.	41 + 70	ge Christies	emi	FR			
5337	" 13	Davis	Cart in landscape + dog	36 + 28	Palow Lam	mie	FR			
5338	"	De Wint	near Kowish	26 1/2 + 40	do	ae ce	FR			
5339	" 17		Man wearing lace ruffie holding goblet		Durbachos Pal. R	ie K	FR			
5340	"	Arthur Shee	Frances Sophia Hunter		St. Col G. D. Moore	nke ai me	FR		A. Reinhardt + Son	March 31. 19 \$6000
5341	"	do	Frances Mary Hunter nee Maling wife of William Hunter, grandmother of Sir Leopold Griffins.		do	ae me ai me R	FR	New York	Scott + Farris	April 19 1850
5342	" 21	Patin	A Site Champitro	17 1/2 + 21 1/2	ge Christies	ayei	FR		Baron H. Linder	July 21. 19 + 570



Year	Date	Artist	Description	Dimensions	Value	Material	Notes	Acquirer	Date Acquired	Price	Notes	
1919	Feb 21	Watson Gorson	Sir Walter Scott	50 x 40	101	Christies	Home	Lord Cowdray	July 21. 19	+ 5%	Ln	
	"	J. F. de Troy	A Reading from Moliere	29 x 35 1/2	105	do	iaie	7 <sup>th</sup> Century				
	"	Early English	Richard Stone of Nerburne when a boy	44 x 34	114	do	at n	Dyos				
	"	Molenaar	Ritual scene with windmill	15 1/2 x 20 panel	143	do	mm	7 <sup>th</sup> Century				
	" 25	Abolton	Landscape				ye	Luggatt B.P.				
	"	do	do									
	"	Wilson	do				me					
	"	Daubigny	Les Lavanduses			D. G. Thomson	amee		C. S. Gullumbian	July 25. 19	2200	PB
	Mar 6	Andrea del Sarto				John Glen	ace	17 <sup>th</sup> Century				
	" 7	H. Hughes-Stanton	A Tidal Inlet. Pas de Calais	34 1/2 x 47 1/2	122	Christies	mye mi					
	"		View of Lambert Palace			G. Cohen	ie		Mrs Burns	April 28. 19	100	Ln
	" 8	Stark	Landscape with mill			Rowell Don	een i					
	" 10	Rachburn	General Campbell of Monzie			Rev. G. Hanbury	cee	New York	Scott + Foulis	April 24. 19	5450	PB
	" 17	Dubbit	Mouth of a River, with sailing-boats	15 x 18 1/2	87	Christies	re mi					
	"	A. Mommer	Landscape with hedgesman + animals	15 x 21 1/2 panel	88	do	my my					
	"	Cooc	Homesteads	9 1/2 x 10 1/2		D. Gillibrand 5220	cee		F. W. Smith	March 11. 19	350	Ln
	" 21	Langensdyk	Hunting Party by stream	7 x 9 1/2	67	Christies	K K		Lord Berners	March 22. 19	+ 5%	Ln
	"	Westall	Inn Kite	12 x 13 1/2	80	do	ie					
	" 24	Lindo	Two Heron of Heron			Dyos	ye					

with 5302 + 5341



Year	Date	Location	Description	Dimensions	Artist	Medium	Notes	Acquirer	Date Acquired	Price	Other
1919	Mar 25	Waltham	Figures in Landscape		Durlacher B.P.	ice					
5362	.. 26	Colis	Lamp		Vicars B.P.	ice			17 <sup>th</sup> Century		
5364	..	Adam Sibo	Figures skating boats etc.		Dyos Sons	ie					
5365	..	Cose	Homewards	9 1/2 x 10 1/2	F.W. Smith 5220 + 5058	oil		W. H. Robinson	March 24. 19	350	m
5366	.. 28	Diepolo	A Roman General and other figures	38 x 31	H.B. Christie's R	oil me		Lord Gerald Wellesley	May 14. 19	+ 5/6	Ln
5367	..	R. B. Pine	Portrait in plum-coloured dress black gown holding his hat.	50 x 39	103 do R	mal Y Y					
5368	..	Palmezzana			Parsons Auction				17 <sup>th</sup> Century		
5369	..	do			do	oil			17 <sup>th</sup> Century		
5370	..	do			do				17 <sup>th</sup> Century		
5371	..	Watson Gordon	Portrait of De Quincey.		E. Matthews R	mal me					
5372	Apr 3	Romney	Mrs Bruce		H. Forbes Robertson R	oil a me					
5373	.. 4	Holland	Ladies in the Maze at Hampton Court	23 1/2 x 19 1/2	142 Christie's	oil ma					
5374	..	Petrie	Gent in 17 <sup>th</sup> Century costume	32 1/2 x 23 1/2	144 do	oil i		Sir William Gomp	April 7. 19	+ 5/6	Ln
5375	.. 9	Colagne School	Departure of St Ursula		17 <sup>th</sup> Century Gallery	oil			17 <sup>th</sup> Century		
5376	.. 8	Ans dell	Spaniel + Sheasant.	40 x 23 1/2	215 Capes Dunn	oil me		Arthur Sood	Apr 10. 19	+ 5/6	m
5377	..	Deniers	Interior of ale house		Doit + Forbes	oil					
5378	.. 11	Scott	Chelsea Hospital from the River	23 1/2 x 14 1/2	26 Christie's	oil i			17 <sup>th</sup> Century		
5379	..	Prince Hoare	John third Duke of Rutland in military uniform wearing the Ribbon + Star of the Garter.	29 x 25	46 do R	oil					
5380	..	Thomas Beach	Group representing Sir Joseph Scott in green dress seated with his wife Lady Scott in red dress standing by his side: Parsons Wilder in black dress standing talking to them: landscape background with masons in distance	54 x 60	50 do	oil me					



1919

5381	April 11	Van der Helst	Portrait in black dress with slashed sleeves and large white collar.	27 1/2 x 23	60	Christie's	ya me	Ln						
5382	"	Quirk	Portrait with party of figures + an angel.	19 1/2 x 25 1/2	93	do	yk	Ln						
5383	"	Flats	Head of Catalin with lace collar + black hat.	14 x 11	101	do	acme ac mm	Ln						
5384	"	De Hooghe	Interior with three peasants smoking and drinking.	19 1/2 x 15 1/2 panel	104	do	cit Y Y ac	Ln		C.A. Remond				
5385	"	Pater	Camp scenes. Pine	9 x 13 panel	120	do	myi	Ln		Major Sassoon	April 11. 19	+ 5%	Ln	
5386	"	J. Ruysdael	Landscape with Windmill, Church and Buildings: stream in foreground.	18 1/2 x 25 panel	126	do	men me	Ln		17th Century	P. Bottenweiser	Apr 28. 19	aid	Ln
5387	"	Wousterman	Landscape with houses and peasants minding goats.	7 1/2 x 11 panel	138	do	an i	Ln						
5388	"	Wijk	Village on Coast with numerous market figures	16 1/2 x 23 panel	140	do	ni a	Ln						
5389	"	Guardi	Procession of Triumphal Cars in the Piazza of St. Mark's Venice	25 1/2 x 35 1/2	147	do	tee me an me n	Ln		17th Century				
5390	"	Devis	Admiral Sir George Cockburn of London	36 x 28	51	do	cek me mi k n	Ln			Knoedler J.	April 12. 19	367 10	Ln
5391	"	Meisen	Figures seated round a table in a courtyard: two men playing + singing, others celebrating, a dog in the foreground.	25 x 27	113	do	err me me	Ln		18th				
5392	"	Corot	Peasants with one barque.			Captain A. Hartog 5148	yai	Ln						
5393	" 14	Burgherden	Interior of the Nieuw Kerk, Delft with tomb of William the Silent.			A. H. Bunting	cee	Ln						
5394	"	Peter Paulus Ruysdael	Woody River scene with figures + boat	14 1/2 x 16 1/2	57	Christie's	te me e me n	Ln		17th Century				
5395	" 16	Coques	1st Earl of Carnarvon and his family friends at a supper in a dining hall.	31 1/2 x 40	155	do	lhm	Ln			Miss F. Moore	April 22. 19	+ 5%	Ln
5396	"	Van Goyen	Flowers in a Bowl			F. Partridge	ail	Ln						
5397	" 23	Cooper	Ship			F. Whalley	iy me	Ln			R. Karsalt	April 22. 19	60	Ln
5398	"	English	Portrait of Lady			Hummer Hummer	cee mi	Ln						
5399	"	Vandyck	Francois Langlois			William Garnett	reese me Y ma	Ln		18th Century	Lord Cardigan	May 21. 19	18,000	Ln







Number	Date	Artist	Subject	Year	Medium	Value	Notes	Buyer	Date	Price	Notes	
5419	May 9	Palmer Beughel	Landscape	1919	W. Gamett	me		Dyer				
5420	" 14	Patel			Dunbar B.P.	ice						
5421	"	do			do							
5422	"	Isaac Ostade	Landscape with bridge over stream		do	me		17 Century				
5423	"	Sintoretto	Portrait of man.		Norman G. Hill 5098	akea			Jean Chrissolamy	May 22. 19	100	
5424	"	Sargent	Day departing in the West. Copyright reserved.		Frost & Reed	tie			J. C. Gould	May 23. 19	900	
5425	"	Leader	A Lonely Homestead.		Walter H. Jones	ti			Sam Walker	May 23. 19	110	
5426	"	Sargent	Ship in Landscape		do	ie			J. Grundy	do	100	
5427	"	San J. Medina	Portrait of the artist.		Chapman & O'Connell	mie						
5428	"	English	Man: red curtain background		Doug Ross	re me						
5429	" 16	Chambers	Off Bowes	1924-27	10 Christis	me i		18th				
5430	"	Lobson	Carabin in armour with white collar	28-7-22	15 do	kn k						
5431	"	Owen	George and Penelope Thornton		Doug Ross	mei			Ann. Ann Cusiff	May 19. 19	135	
5432	"	Opie	Miss Redynke		do	mi			do	"	135	
5433	"	Hewton	Mrs Barker		do	ce			do	do	50	
5434	" 23	Book	Merido		Vine B.P.	ice			Dr. James L. DeWitt	May 21. 19	600	
5435	" 26	Stank	Landscape		George E. Knight	mae						
5436	" 27	DeBook	Landscape Drawing		W. A. Farrow	ka			Charles Jackson (Drawing)	May 27. 19	52 10	
5437	" 30	Ed Morgan	Sec. Sand.		F. W. Smith	mi			Dr. Crook	May 30. 19	175	



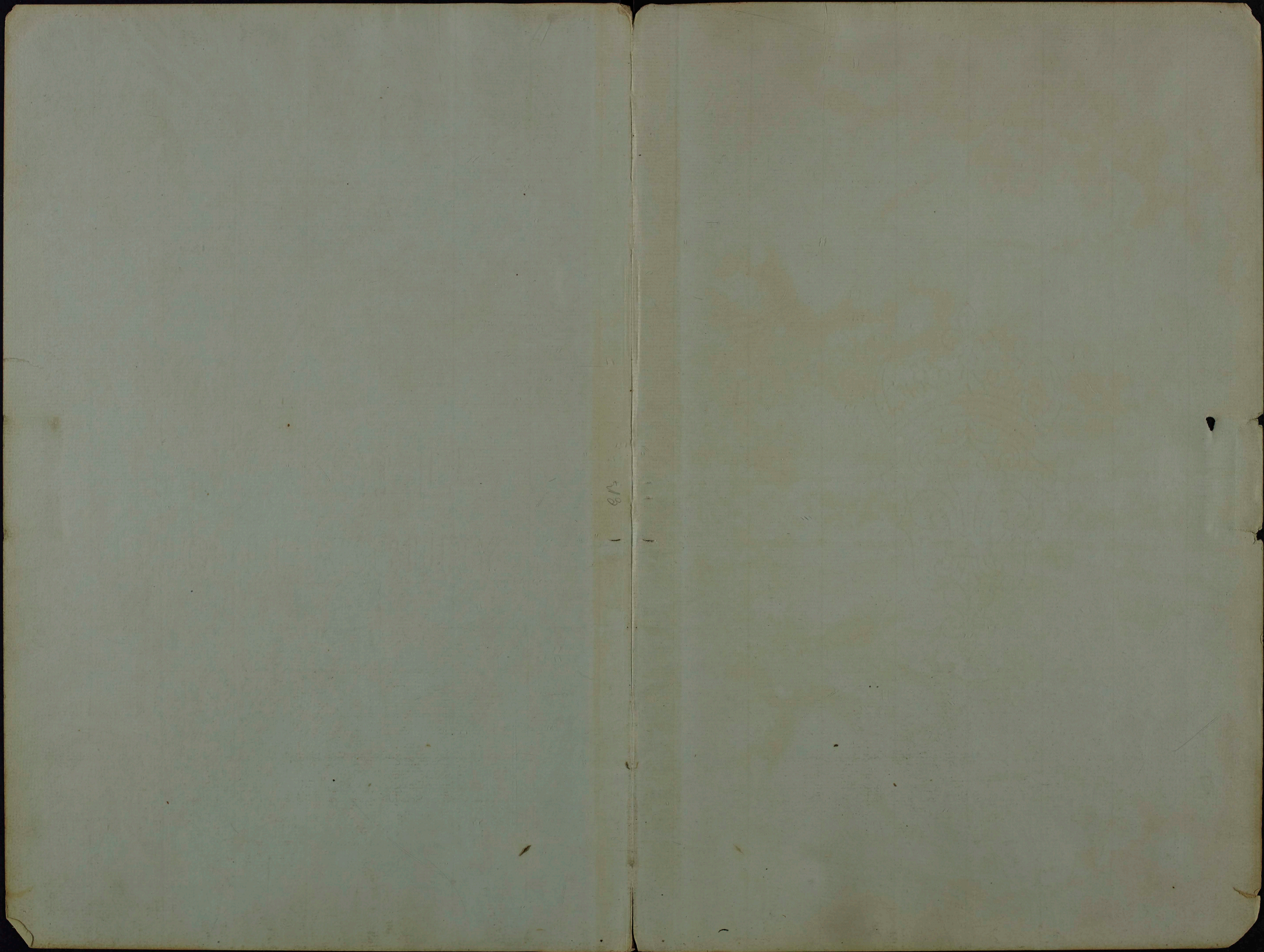



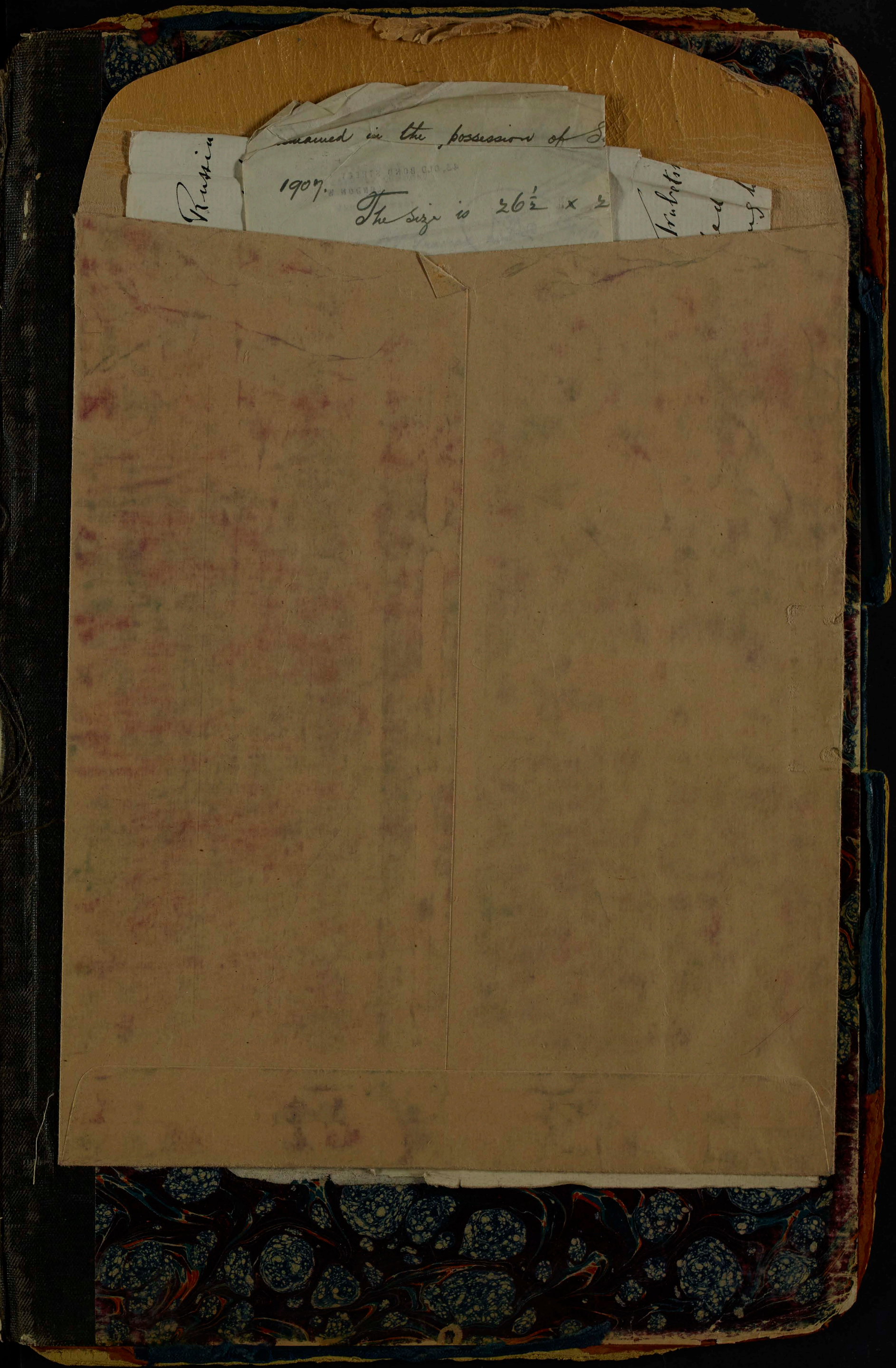
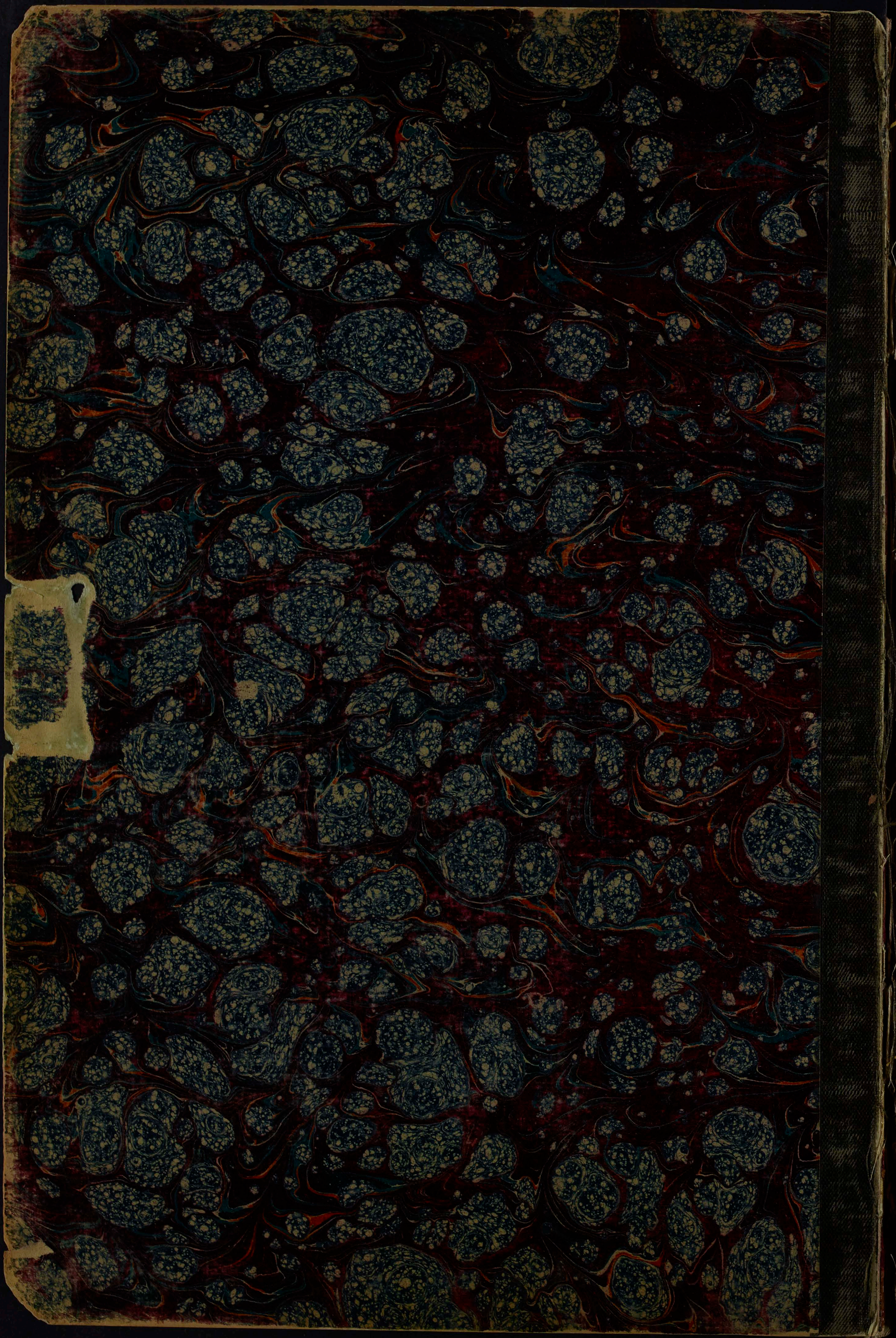

Russia

remained in the possession of S

1907.

The size is 26 1/2 x 2

London  
see  
ms



TELEGRAMS,  
"RESEMBLE, LONDON"  
TELEPHONE,  
GERRARD 3551.

43, OLD BOND STREET,  
LONDON. W.

Reynolds

Copy of Mr. Graves's note 13/10/11.

2309

re —

The Misses Horneck,  
by Sir Joshua Reynolds, P.R.A.

Miss Catherine Horneck (known as "Little Comeday") was born in 1754; married Henry William Bunbury in 1771; died in 1799.

Miss Mary Horneck (known as "The Jossamy Bride") married in 1779 General Francis Gwyn; she was bed-chamber lady to Queen Charlotte; died in 1840.

The two sisters were daughters of Captain Kane William Horneck, and besides sitting to Sir Joshua separately, sat to him together in 1766, and Reynolds records it as "two in one picture".

The picture was exhibited at the British Institution in 1852 by Sir Henry Bunbury, Bart.

The picture was engraved by Samuel Cousins in 1825, and Tom Taylor says "The original of these charming sisters is at Barton."

It is exquisitely refined in drawing, and delicate, and peculiarly gray in tone. The picture, which is of the highest quality,



remained in the possession of Sir Henry Pembury, Bart. until

1907.

The size is  $26\frac{1}{2} \times 2\frac{1}{2}$

Page 230

*[Faint, mirrored handwriting, likely bleed-through from the reverse side of the page. The text is largely illegible due to fading and bleed-through.]*



Portrait of Colonel Donald Macleod, of St. Kilda.

By J. Opie, R. A.,

---

This picture is an unusually fine specimen of Opie's work, and, in common with most of his pictures, was never exhibited.

Colonel Macleod married a daughter of Sir John Macpherson, and saw much service in the army. He was made a General in 1837, and was created G.C.B. at the time of Queen Victoria's Coronation in 1838: he died in 1842. He was the father of Sir John Macpherson Macleod, of St. Kilda, whose portrait by Sir John Watson Gordon was exhibited at the Royal Academy in 1860, and again in 1862 at the International Exhibition. This picture by Watson Gordon, together with the Opie portrait above-mentioned, went into the family of the Revd. Hugh Alexander Macpherson, from whose Trustees ~~it~~ the latter was purchased some two years ago.



Edin 18<sup>th</sup> Nov 1791

Sir

I was yesterday favoured  
with your letter enclosing a bill  
for £44.17.6. being full payment  
for your two Pictures - Framing &c.  
and for which I beg leave to return  
you my best thanks

I have paid, and inclose you  
the Frame-makers receipt.

and am

your much obliged and  
most obed<sup>t</sup> servant  
Henry Raeburn

Charles Gordon Esq  
of Canney  
Inverburgh

Mr Raeburn

1791



Extract from Christies Catalogue Oct. 25<sup>th</sup> 1858.

Lot. 173. J. Gainsborough R. A. A Landscape with a stream

529 ~~2~~ flowing through a valley falling in a cascade in front.

a peasant keeping sheep, & two cows under a sandy bank.

Delicate effect of morning - This beautiful work was painted about the year 1783 for Saml. Kildesbee Esq.

61 s. Pearce

Sale Execrs. of Joseph Holden Turner  
Montague Place,  
London.



Translation of W. Bode's

THOS AGNEW & SONS

TELEGRAMM ADRESSE

"RESEMBLE, BERLIN,"

TELEFON 1 2068

note on Rembrandt picture

BERLIN

UNTER DEN LINDEN 31

2 - MAY 1912  
3883

This photograph reproduces a splendid work of Rembrandt, which is in excellent condition.

Up to now the picture was practically unknown.

Representing a man seated with a knife in his hand, it was probably intended for the Apostle St. Bartholomew.

As is shown by the genuine signature and date (1654) the picture belongs to the Master's later and most important period.



4638

MONYPENNY, David, of Pitmilly, was born in May 1769, and passed Advocate on the 2nd of July 1791. He was appointed Sheriff-Depute of the County of Fife on the 7th February 1807, and married Maria-Sophia, daughter of Sir George Abercrombie, fourth Baronet of Birken:bog, by whom he left no issue. He was constituted Solicitor General for Scotland on 22nd February 1811, and advanced to the Bench on the 23rd February 1813, in room of Lord Woodhouselee, whom he also succeeded as a Lord of Justiciary. His Lordship was nominated one of the Lords Commissioners of the Jury Court on the 13th June 1815, at the original constitution of that Court. He resigned his offices in October 1830, and died in 1850 (24th December) 82 years.

(Second Wife).

Lady Pitmilly



April 3<sup>rd</sup> 1912

TELEGRAMM ADRESSE  
RESEMBLE, BERLIN.  
TELEFON 1 2068

BERLIN  
UNTER DEN LINDEN 31

Dear Sir,

10 APR 1912

The following facts  
relative to the history of  
our Rembrandt picture  
no 3888, may be of interest  
to you.

The picture can be traced  
back to the collection of a  
certain Graf Laval (sometimes  
written Lavalle) who himself  
frequently assisted the

Empress Catherine II of Russia  
in the acquisition of masterpieces  
(largely Rembrandts of about  
the same period as our  
picture) for the Hermitage

Graf Laval's collection was  
inherited by his daughter,  
who married a certain  
Prince Trubetskoy.

On the death of Prince Trubetskoy  
the collection was divided  
among her three daughters



Our Rembrandt together with some other  
pictures fell to the share of  
Louise Trubetskoj, who married  
Peter van Wawzdoff. Their grandson,  
Wassilji van Wawzdoff inherited the  
picture, and it is from him that  
we have bought it.

Yours faithfully

Colin Arneson

for Mrs. Arneson



