



EDWARDS AQUIFER
AUTHORITY

ABOVEGROUND STORAGE TANK PROGRAM





FARMERS, RANCHERS, AND LANDOWNERS, YOU PLAY A KEY ROLE IN PROTECTING THE WATER QUALITY OF THE EDWARDS AQUIFER!

In 2002, to further protect and preserve the aquifer's groundwater supply, the EAA adopted rules regulating fuel storage tanks on the Recharge Zone. Initially, implementation of these focused on urban areas and industrial sites, where large amounts of regulated substances are typically stored. However, petroleum products, and other regulated substances, are often stored in aboveground storage tanks (AST) on farms, ranches, and home sites. These tanks (if not properly maintained) may leak or spill, allowing harmful contaminants to enter your groundwater supply.

DID YOU KNOW?

As little as one gallon of gasoline can contaminate a million gallons of groundwater? Once contaminated, an aquifer is extremely difficult and very expensive to clean up. ¹



¹ http://twon.tamu.edu/media/619633/sc-017_twonpetroleumprod_cxd_pte-2.pdf7_twonpetroleumprod_cxd_pte-2.pdf



You can help the EAA protect and preserve your drinking water, while complying with EAA rule §713.603, by answering these simple questions:

1. Is your property located on the Recharge Zone or Contributing Zone of the Edwards Aquifer?

[Please refer to map on next pages]

YES NO

2. Do you store liquid regulated substances in containers larger than 500 gallons?

YES NO

EAA rule §713.603

EAA storage tank regulations apply to existing and proposed ASTs with a reservoir capacity of 500 gallons or greater and all USTs that are installed or constructed:

(a) on the Recharge Zone; or

(b) within the Contributing Zone five miles up-gradient of the Recharge Zone, or to the limit of the five-mile water quality buffer zone, whichever is less, excluding the portion of Cibolo Creek up-gradient of the Recharge Zone, as indicated on the official maps of the Authority.

Edwards Aquifer System

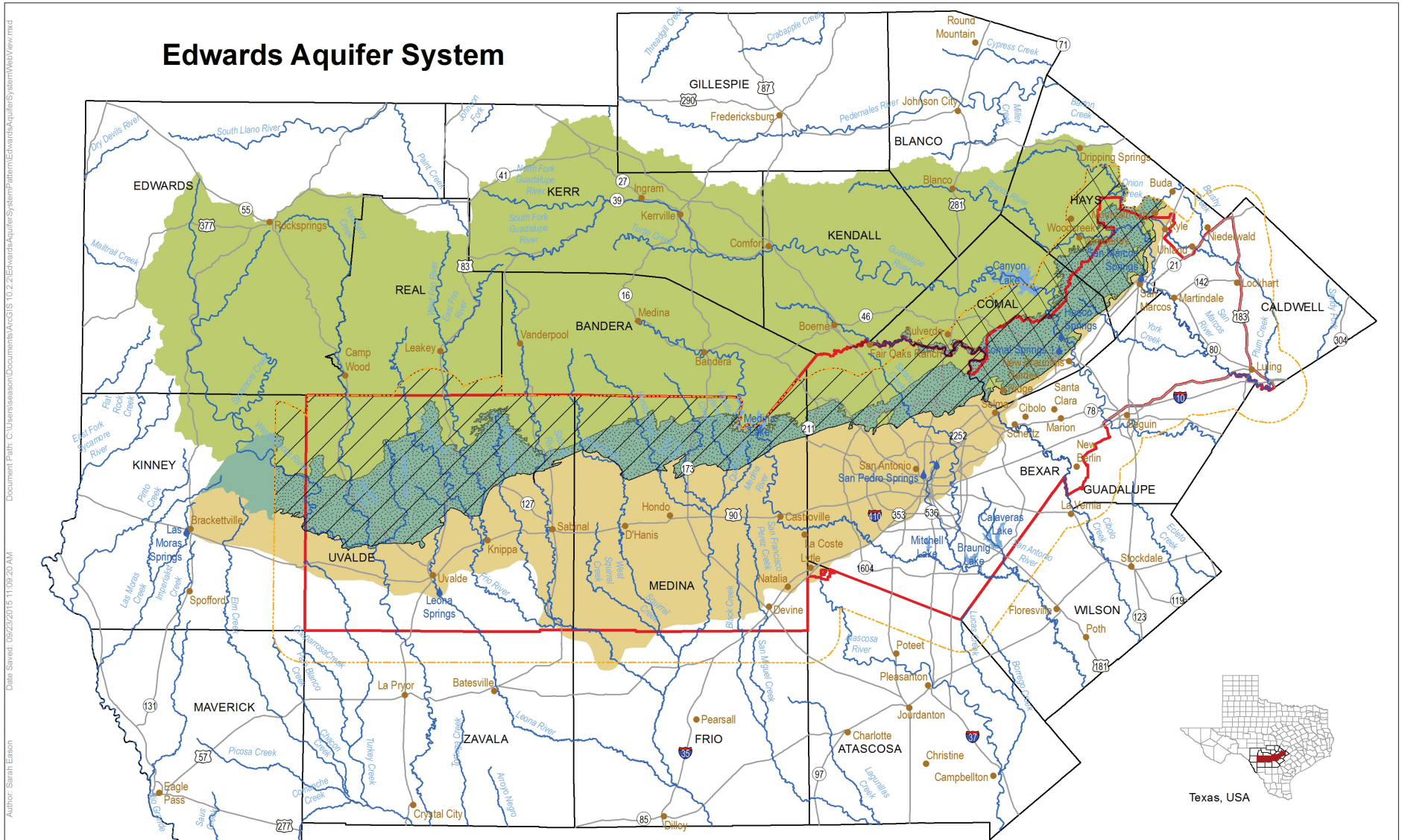

Author: Sarah Enson

Date Saved: 05/22/2015 11:09:20 AM

Document Path: C:\Users\enason\Documents\ArcGIS\10.2\2\EdwardsAquiferSystem\Pattern\EdwardsAquiferSystemWebView.mxd

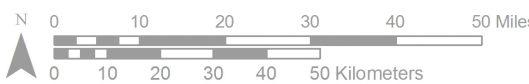

Disclaimer: This map was created for demonstrative use by the Edwards Aquifer Authority (EAA) and not intended for other purposes. This map is to be used as an informational tool only; it is not suitable for projects requiring survey accuracy; data accuracy is not guaranteed.

Reference Scale: 1:1,000,000

Coordinate System: NAD 1983 StatePlane Texas South Central FIPS 4204 Feet
 Projection: Lambert Conformal Conic
 Datum: North American 1983
 False Easting: 1,968,500.0000
 False Northing: -13,123,333.3333
 Central Meridian: -99.0000
 Standard Parallel 1: 28.3833
 Standard Parallel 2: 30.2833
 Latitude Of Origin: 27.8333
 Units: Foot US

- Major Edwards Aquifer Springs
- Streams
- Lakes
- Cities
- Highways
- County Boundaries
- 5 Mile Water Quality Boundary
- Edwards Aquifer
- Drainage Area
- Recharge Zone
- Artesian Zone (Fresh Water)

- These areas regulated by EAA Rules, Chapter. 713, Water Quality:
- Subchapter E: Spill Reporting and Subchapter F: Regulated Substances Registration, Storage, and Planning
 - Subchapter G: Aboveground and Underground Storage Tanks
 - Subchapter H: Coal Tar Prohibitions



900 E Quincy
San Antonio, TX 78215
edwardsaquifer.org
