SPRING/SUMMER **2016**

2016

TEAM SPORTS
WE WERE BORN HERE
EST 96

LACROSSE

UNDER ARMOUR

UNDER ARMOUR

LACROSSE

001 UNDER ARMOUR® DNA + TECH SPECS
002 MEN'S/YOUTH UNIFORMS
031 MEN'S/YOUTH LACROSSE
032 MEN'S/YOUTH BASELAYER
039 MEN'S/YOUTH FLEECE
047 MEN'S/YOUTH TRAINING
054 MEN'S SIDELINE
070 MEN'S/YOUTH WARM-UPS
076 WOMEN'S/YTH UNIFORMS
093 WOMEN'S LACROSSE
094 WOMEN'S/YTH BASELAYER
100 WOMEN'S FLEECE
104 WOMEN'S/YTH TRAINING
113 WOMEN'S SIDELINE
123 WOMEN'S WARM-UPS
127 FOOTWEAR
141 GLOVES
142 ACCESSORIES
152 LACROSSE EQUIPMENT
154 SOCKS
162 UNIFORM ORDERING INFO

BRAND MISSION TO MAKE ALL ATHLETES BETTER *THROUGH PASSION, DESIGN AND THE RELENTLESS PURSUIT OF INNOVATION.*

VISION TO EMPOWER *ATHLETES EVERYWHERE.*

I WILL.

PERFORMANCE DNA

Every Under Armour® product is doing something for you: it's making you better. Following are the core pieces of DNA that deliver on this promise. The building blocks of performance.

STORM 1
Water repellant performance fabric.

STORM 2
Water repellant and windproof performance fabric.

STORM 3
Waterproof and windproof performance fabric.

STRATEGIC VENTILATION

Strategic venting built into garment at key points where the body dumps heat. Keeps the athlete cool in hot conditions.

4-WAY STRETCH

Lightweight fabrics with built-in 4-way stretch improve mobility and accelerate dry time.

MOISTURE TRANSPORT

Wicks moisture from the body, keeping the athlete dry.

ODOR CONTROL

Fabric treated with antimicrobial agents.

UPF

Ultraviolet protection shields your skin from the sun's harmful rays and inhibits premature aging.

360° REFLECTIVITY

The high visibility solution for training safely during low light conditions.

WIND RESISTANT

Blocks wind from penetrating to the body. Helps regulate core body temperature.

ARMOURGRIP™

Locks gear in place using a tactified compound that prevents slippage.

FLATLOCK SEAMING

Specialized seaming that feels smooth against the skin and prevents chafing.

GEARLINES

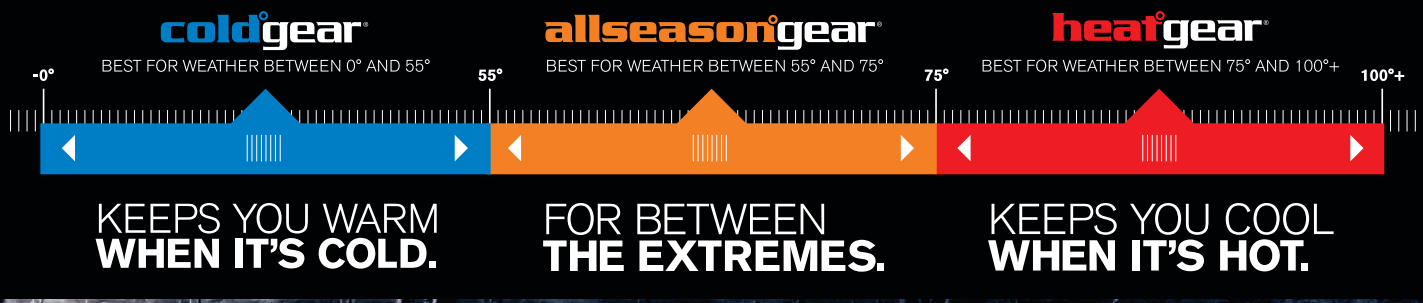

BENEFITS OF COMPRESSION

Whether it's training or gameday, your UA Compression base layer makes you better. UA Compression unleashes the power of your muscles and keeps you stronger for longer.

INCREASED POWER & STAMINA
STAY STRONGER FOR LONGER

Reduces muscle vibration to lessen fatigue and maintain power output. Keeps muscles aligned correctly to increase repetitive muscle power.

ENHANCED PROPRIOCEPTION
KNOW YOUR BODY'S PLACE IN SPACE

Enhances proprioception—the body's recognition of muscle patterns and spatial awareness—to increase muscle efficiency.

FASTER RECOVERY
GET YOUR MUSCLES BACK TO FULL STRENGTH FASTER

Creates a healing environment around muscles and circulatory system. Post-workout, reduces swelling, decreases soreness time and promotes muscle repair.

SUPERIOR COMFORT
STAY COOL, DRY, AND LIGHT

Wicks moisture to keep you 53% lighter than cotton after 60 minutes of athletic performance. Speeds evaporation to regulate your core temperature.

SIZING AND FIT

Under Armour® Performance has already compensated in the design of its apparel to be consistent with normal (XS–3XL) sizing. Please order the size you would wear in a non-performance T-shirt or pant. All sizes are in inches.

MEN'S	SM	MD	LG	XL	XXL	3XL
Chest	34-36	38-40	42-44	46-48	50-52	54-56
Waist	28-29	30-32	34-36	38-40	42-44	46-48

WOMEN'S	XS	SM	MD	LG	XL	XXL
	0-2	4-6	8-10	12-14	16	18
Bust	31-33	33 ½-35 ½	36-38	38 ½-40 ½	41-43	43+
Waist	23-25	25 ½-27 ½	28-30	30 ½-32 ½	33-35	35+
Hip	33-35	35 ½-37 ½	38-40	40 ½-42 ½	43-45	45+

BOYS	YXS	YSM		YMD		YLG		YXL	
	6	7	8	10	12	14	16	18	20
Chest	24	25 ½	26 ½	27 ½	28 ½	30 ½	32	33 ½	35
Waist	23	23 ½	24 ½	25 ½	26 ½	28	29 ½	31	32 ½
Hip	25	26 ½	27 ¾	29	30 ½	32	33 ½	35	36 ½

GIRLS	YXS		YSM		YMD		YLG		YXL	
	6	6X	7	8	10	12	14	16	18	20
Chest	24	24 ¾	26	27	28 ½	30	31 ½	33 ½	35 ½	37 ½
Waist	23	23 ½	23 ½	24 ¼	25	26	28	30	32	34
Hip	25	25 ¾	27 ½	28 ½	30	32	34	36	38	40

COMPRESSION

ULTRA-TIGHT, 'SECOND-SKIN' FIT

These products fit snugly to the body providing a close, lean, and supportive fit.

FITTED

CONTOURED TO THE BODY

Designed to be very close to the body without the constriction of compression.

LOOSE

GENEROUS CUT, OVERSIZED FIT

Generous cut product, providing full range of motion, and a full, loose fit.

GAMEDAY SELECT

- Select Custom UA Team Uniforms
- Set jersey and short pricing – all decoration included
- New stretch pin dot mesh uniform fabrication

GAMEDAY SELECT PROGRAM DETAILS

One Price Jersey and Short

- Numbers
  - Up to 10" Front and 12" Back Numbers
- Tackle Twill (1 or 2 Color) (Includes Prints)
- Team Name
  - 2" to 3" Team Name – Straight
- Team Logo Available on Short
  - Only on left hip

Fonts Available

- Full Block, Undeniable, Terrafont, Cadet and Highlight

Colors Available

- All Custom Fabric Colors Available (See page 166 for more information)

Patriot Jersey UL003JM (NEW)

- Jersey: $100.00 retail (screenprint), $115.00 (tackle twill) (Additional charge for 3XL)

Patriot Short UL004SM (NEW)

- Short: $75.00, includes team logo/mascot decoration

NEW

GAMEDAY SELECT PATRIOT JERSEY

FIRST SHIP: 11/1/2015

AVAILABLE IN S-3XL

- Custom waist-length lacrosse game jersey
- Stretch pin dot mesh with customized decoration
- Iconic neck design with sublimated stretch knit side panels, sleeve ends and neck
- All decoration included in pricing

STYLE		PRICE
UL003JM (MEN'S)	SCREENPRINT	$100.00
	TACKLE TWILL	$115.00

JERSEY IS NFHS COMPLIANT

NEW

GAMEDAY SELECT PATRIOT SHORT

FIRST SHIP: 11/1/2015

- Solid body lacrosse game short with sublimated stretch knit front panels
- Stretch pin dot mesh with customized decoration
- All decoration included in pricing

STYLE		PRICE
UL004SM (MEN'S)	S-2XL	$75.00
	3XL	$80.00

GAMEDAY SELECT PATRIOT UNIFORM FABRIC CONTENT:
100% stretch nylon warp knit pin dot mesh with moisture transport properties (polyester - white)
90% polyester / 10% spandex with moisture management properties

LAYOUT COLORS OF GARMENT:

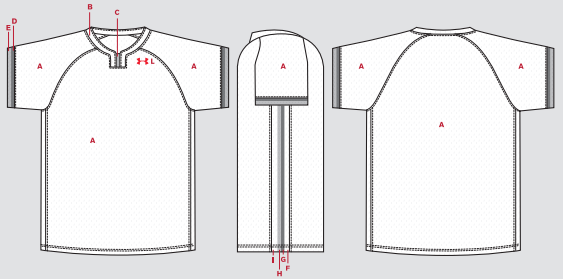

A - BODY.....(Solid)
B - COLLAR.....(Solid)
C - COLLAR INSERT SUBLIMATION.....(Solid)
D - CUFF TOP STRIPE SUBLIMATION.....(Solid)
E - CUFF BOTTOM STRIPE SUBLIMATION.....(Solid)
F - FRONT SIDE STRIPE SUBLIMATION.....(Solid)
G - INNER FRONT SIDE STRIPE SUBLIMATION.....(Solid)
H - INNER BACK SIDE STRIPE SUBLIMATION.....(Solid)
I - BACK SIDE STRIPE SUBLIMATION.....(Solid)
L - LOGO.....(Solid)

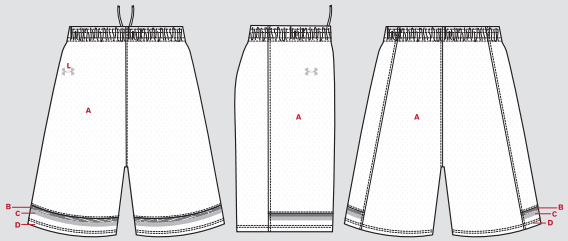

A - BODY.....(Solid)
B - TOP STRIPE SUBLIMATION.....(Solid)
C - BOTTOM STRIPE SUBLIMATION.....(Solid)
D - PANEL SUBLIMATION.....(Solid)
L - LOGO.....(Print)

Oversized garments add an additional $5.00 (jerseys and shorts) per size increase

Shorts available with extended lengths (1", 2", 3", or 4")

DECORATION OPTIONS AND ORDERING INFORMATION ARE AVAILABLE ON PAGES 162-167.

GAMEDAY SELECT TEAM UNIFORMS
ORDERING INFORMATION AND CUSTOMER SERVICE:
1-800-474-6118 www.uacustomuniforms.com

ARMOURFUSE® CLUB

LACROSSE SPECIFIC "SHATTER PRINT" DETAIL, AVAILABLE IN 2-COLOR OR TONAL VERSIONS

ARMOURFUSE®

- Signature Under Armour® fabrications
- Lightweight, 4-way stretch, moisture transport, maximum breathability
- Brilliant, vibrant team colors permanently fused directly into textiles
- Limitless customization, all-inclusive pricing with exclusive UA designs and customized prints
- 26 different colors,19 prints available and 1 specific lacrosse print

SHATTER PRINT

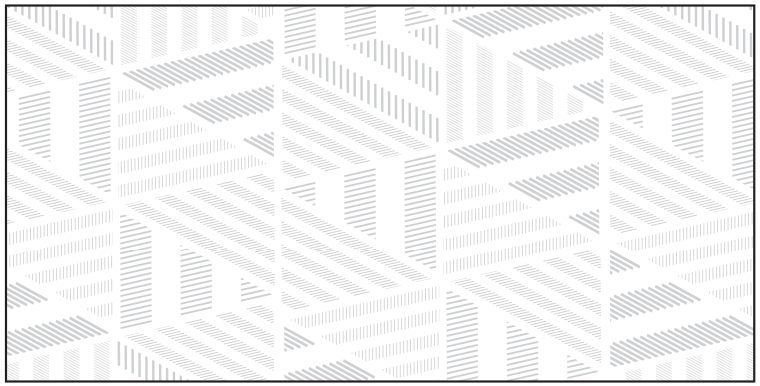

TONAL EXAMPLES

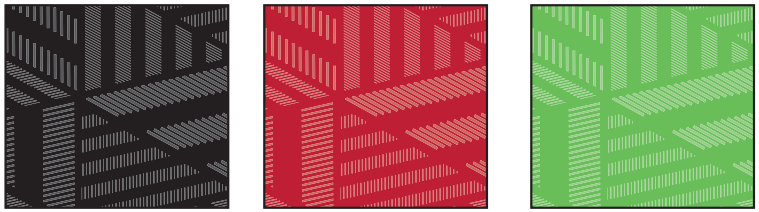

TWO COLOR EXAMPLES

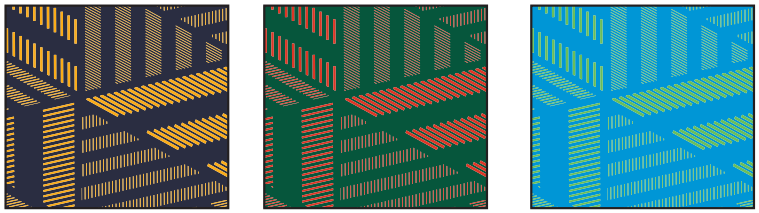

BY THE PLAYERS

ICON EXAMPLES

AVAILABLE UNIFORM COLORS

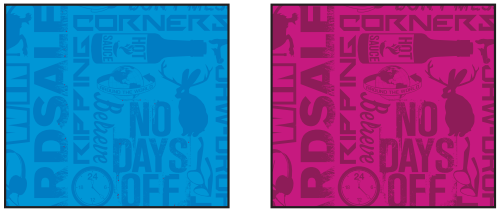

VICTORY

NEW DESIGN

ARMOURFUSE® LACROSSE JERSEY II

FIRST SHIP: 11/1/2015

- Armourfuse® waist-length lacrosse game jersey
- Stretch pin dot mesh body with customized decoration
- All decoration is sublimated
- Available in all Armourfuse® colors
- Raglan sleeve for better mobility and performance
- All seams reinforced with cover stitch for additional strength and durability

STYLE	SIZE	PRICE
UJLJ14M (MEN'S)	S-2XL	$90.00
	3XL	$95.00

JERSEY IS NFHS COMPLIANT

NEW DESIGN

ARMOURFUSE® LACROSSE GAME SHORT

FIRST SHIP: 11/1/2015

- Armourfuse® lacrosse game short
- Stretch pin dot mesh body with customized decoration
- All seams reinforced with cover stitch for additional strength and durability
- Four needle, 1 ½" covered elastic waistband with flat lace drawcord
- 9" inseam
- Front facing seam

STYLE	SIZE	PRICE
UJLSSGM (MEN'S)	S-2XL	$85.00
	3XL	$90.00

ARMOURFUSE UNIFORM FABRIC CONTENT:
100% stretch polyester pin-dot mesh with moisture transport properties

LAYOUT COLORS OF GARMENT:

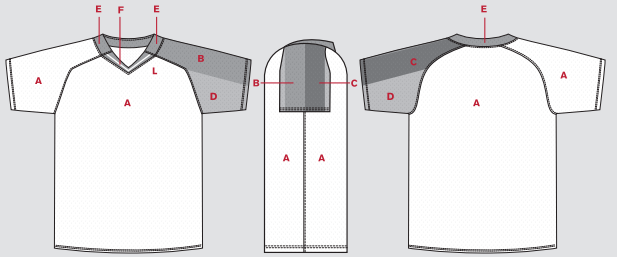

A - BODY.....(Solid)
B - FRONT STRIPE.....(Solid)
C - BACK STRIPE.....(Solid)
D- LEFT SLEEVE PANEL.....(Solid or Print)
E - COLLAR.....(Solid)
F - COLLAR STRIPE.....(Solid)
L - LOGO.....(Solid)

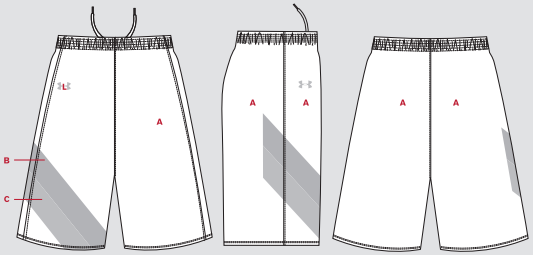

A - BODY.....(Solid or Print)
B - TOP STRIPE.....(Solid or Print)
C - BOTTOM STRIPE.....(Solid or Print)
L - LOGO.....(Solid)

Oversized garments add an additional $5.00 (jerseys and shorts) per size increase

Shorts available with extended lengths (1", 2", 3", or 4")

DECORATION OPTIONS AND ORDERING INFORMATION ARE AVAILABLE ON PAGES 162-167.

MONTAUK

ARMOURFUSE® LACROSSE JERSEY II

- Armourfuse® waist-length lacrosse game jersey
- Stretch pin dot mesh body with customized decoration
- All decoration is sublimated
- Available in all Armourfuse® colors
- Raglan sleeve for better mobility and performance
- All seams reinforced with cover stitch for additional strength and durability

STYLE	SIZE	PRICE
UJLJ14M (MEN'S)	S-2XL	$90.00
	3XL	$95.00

JERSEY IS NFHS COMPLIANT

ARMOURFUSE® LACROSSE GAME SHORT

- Armourfuse® lacrosse game short
- Stretch pin dot mesh body with customized decoration
- All seams reinforced with cover stitch for additional strength and durability
- Four needle, 1 ½" covered elastic waistband with flat lace drawcord
- 9" inseam
- Front facing seam

STYLE	SIZE	PRICE
UJLSSGM (MEN'S)	S-2XL	$85.00
	3XL	$90.00

ARMOURFUSE UNIFORM FABRIC CONTENT:
100% stretch polyester pin-dot mesh with moisture transport properties

LAYOUT COLORS OF GARMENT:

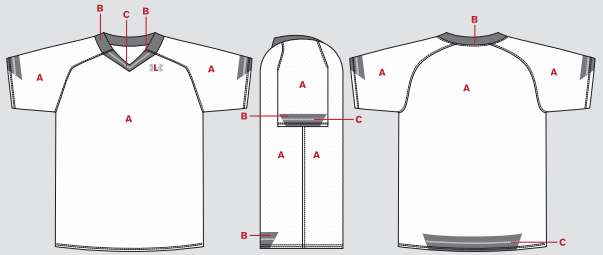

A - BODY..... (no default)
B - COLLAR, CUFF, BACK HEM COLORBLOCK. (no default)
C - PINSTRIPE..... (no default)
L - LOGO..... (no default)

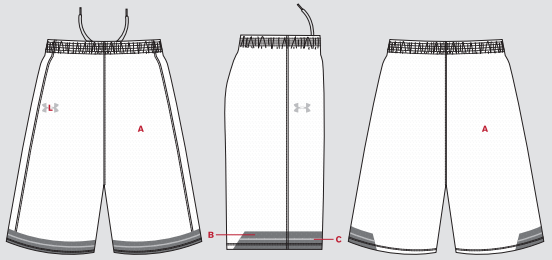

A - BODY..... (no default)
B - INSERT..... (no default)
C - SUBLIMATED PIPE..... (no default)
L - LOGO..... (no default)

Oversized garments add an additional $5.00 (jerseys and shorts) per size increase

Shorts available with extended lengths (1", 2", 3", or 4")

DECORATION OPTIONS AND ORDERING INFORMATION ARE AVAILABLE ON PAGES 162-167.

ARMOURFUSE TEAM UNIFORMS
ORDERING INFORMATION AND CUSTOMER SERVICE:
1-800-594-9082 www.underarmourteamuniforms.com

EVERGREEN

ARMOURFUSE® LACROSSE JERSEY

- Armourfuse® waist-length lacrosse game jersey
- Stretch pin dot mesh body with customized decoration
- All decoration is sublimated
- Available in all Armourfuse® colors
- Set-in sleeve for better mobility and performance
- All seams reinforced with cover stitch for additional strength and durability

STYLE	SIZE	PRICE
UJLJSGM (MEN'S)	S-2XL	$90.00
	3XL	$95.00

JERSEY IS NFHS COMPLIANT

ARMOURFUSE® LACROSSE GAME SHORT

- Armourfuse® lacrosse game short
- Stretch pin dot mesh body with customized decoration
- All seams reinforced with cover stitch for additional strength and durability
- Four needle, 1 ½" covered elastic waistband with flat lace drawcord
- 9" inseam
- Front facing seam

STYLE	SIZE	PRICE
UJLSSGM (MEN'S)	S-2XL	$85.00
	3XL	$90.00

ARMOURFUSE UNIFORM FABRIC CONTENT:
100% stretch polyester pin-dot mesh with moisture transport properties

LAYOUT COLORS OF GARMENT:

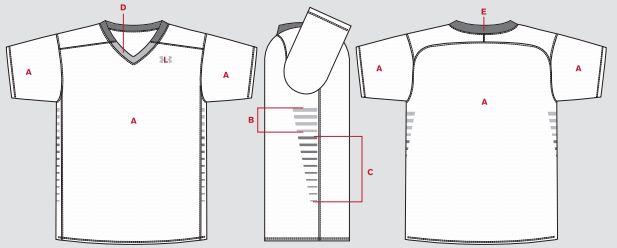

A - BODY.....(no default)
B - TOP STRIPES.....(no default)
C - BOTTOM STRIPES.....(no default)
D - FRONT COLLAR.....(no default)
E - BACK COLLAR.....(no default)
L - LOGO.....(no default)

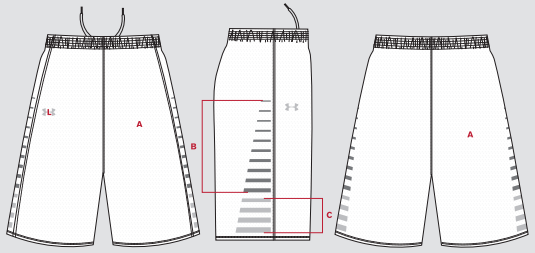

A - BODY.....(Solid or Print)
B - TOP STRIPES.....(no default)
C - BOTTOM STRIPES.....(no default)
L - LOGO.....(no default)

Oversized garments add an additional $5.00 (jerseys and shorts) per size increase

Shorts available with extended lengths (1", 2", 3", or 4")

DECORATION OPTIONS AND ORDERING INFORMATION ARE AVAILABLE ON PAGES 162-167.

STAGGER

ARMOURFUSE® LACROSSE JERSEY

- Armourfuse® waist-length lacrosse game jersey
- Stretch pin dot mesh body with customized decoration
- All seams reinforced with cover stitch for additional strength and durability
- 8 character limit for team name/mascot in panels

STYLE	SIZE	PRICE
UJLJSGM (MEN'S)	S-2XL	$90.00
	3XL	$95.00

JERSEY IS NFHS COMPLIANT

ARMOURFUSE® LACROSSE GAME SHORT

- Armourfuse® lacrosse game short
- Stretch pin dot mesh body with customized decoration
- All seams reinforced with cover stitch for additional strength and durability
- Four needle, 1 ½" covered elastic waistband with flat lace drawcord
- 9" inseam
- 8 character limit for team name/mascot in panels
- Front facing seam

STYLE	SIZE	PRICE
UJLSSGM (MEN'S)	S-2XL	$85.00
	3XL	$90.00

ARMOURFUSE UNIFORM FABRIC CONTENT:
100% stretch polyester pin-dot mesh with moisture transport properties

LAYOUT COLORS OF GARMENT:

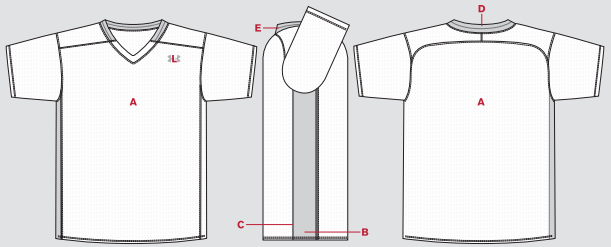

A - BODY, FRONT OF COLLAR ..... (no default)
B - SIDE PANELS ..... (Solid or Print)
C - SUBLIMATED PIPING ..... (no default)
D - BACK COLLAR ..... (defaults to B)
E - COLLAR STRIPE ..... (defaults to C)
L - LOGO ..... (no default)

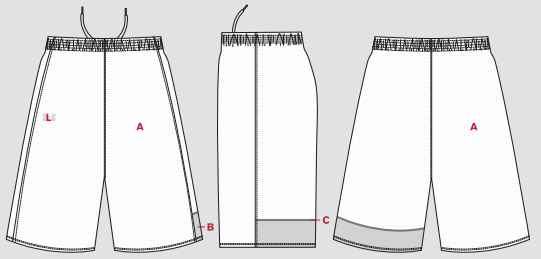

A - BODY ..... (no default)
B - PANELS ..... (Solid or Print)
C - SUBLIMATED PIPING ..... (no default)
L - LOGO ..... (no default)

Oversized garments add an additional $5.00 (jerseys and shorts) per size increase

Shorts available with extended lengths (1", 2", 3", or 4")

DECORATION OPTIONS AND ORDERING INFORMATION ARE AVAILABLE ON PAGES 162-167.

ARMOURFUSE TEAM UNIFORMS
ORDERING INFORMATION AND CUSTOMER SERVICE:
1-800-594-9082 www.underarmourteamuniforms.com

FLOW

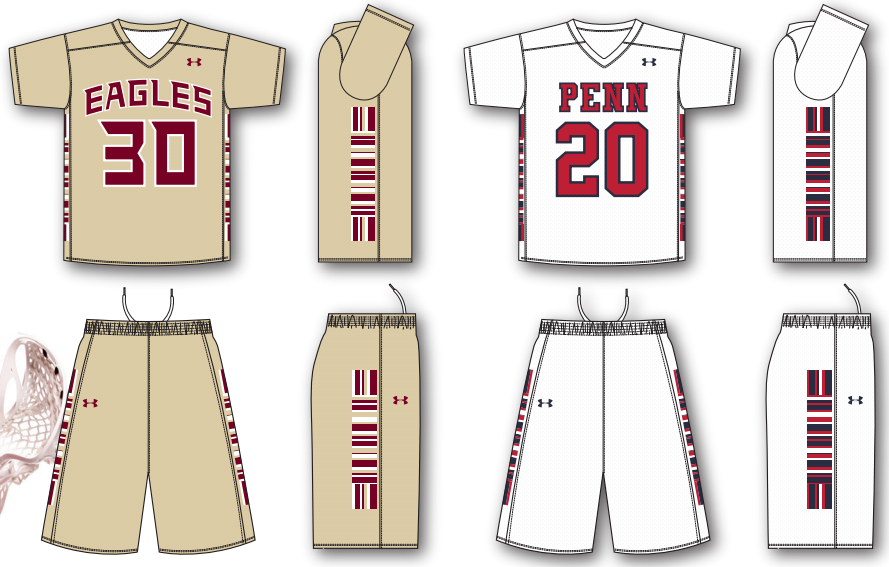

ARMOURFUSE® LACROSSE JERSEY

- Armourfuse® waist-length lacrosse game jersey
- Stretch pin dot mesh body with customized decoration
- All seams reinforced with cover stitch for additional strength and durability

STYLE	SIZE	PRICE
UJLJSGM (MEN'S)	S-2XL	$90.00
	3XL	$95.00

JERSEY IS NFHS COMPLIANT

ARMOURFUSE® LACROSSE GAME SHORT

- Armourfuse® lacrosse game short
- Stretch pin dot mesh body with customized decoration
- All seams reinforced with cover stitch for additional strength and durability
- Four needle, 1 ½" covered elastic waistband with flat lace drawcord
- 9" inseam

STYLE	SIZE	PRICE
UJLSSGM (MEN'S)	S-2XL	$85.00
	3XL	$90.00

ARMOURFUSE UNIFORM FABRIC CONTENT:
91% cationic polyester / 9% elastane mesh with moisture transport and soil release finish

LAYOUT COLORS OF GARMENT:

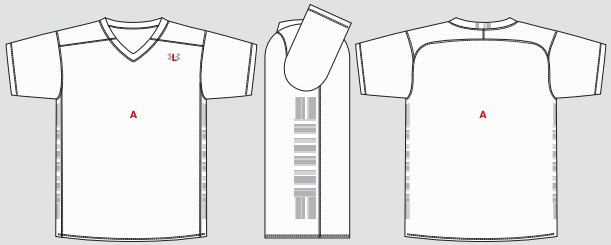

A - BODY, COLLAR..... (no default)
B - SUBLIMATED STRIPE 1 ..... (defaults to A)
C - SUBLIMATED STRIPE 2..... (no default)
D - SUBLIMATED STRIPE 3 ..... (no default)
L - LOGO..... (no default)

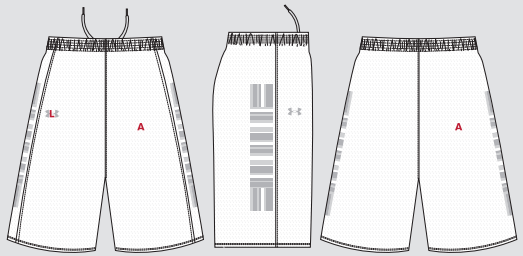

A - BODY..... (no default)
B - SUBLIMATED STRIPE 1 ..... (defaults to A)
C - SUBLIMATED STRIPE 2..... (no default)
D - SUBLIMATED STRIPE 3 ..... (no default)
L - LOGO..... (no default)

B, C & D for jersey and short

Oversized garments add an additional $5.00 (jerseys and shorts) per size increase

Shorts available with extended lengths (1", 2", 3", or 4")

DECORATION OPTIONS AND ORDERING INFORMATION ARE AVAILABLE ON PAGES 162-167.

EDGE

ARMOURFUSE® LACROSSE JERSEY

- Armourfuse® waist-length lacrosse game jersey
- Stretch pin dot mesh body with customized decoration
- All seams reinforced with cover stitch for additional strength and durability

STYLE	SIZE	PRICE
UJLJSGM (MEN'S)	S-2XL	$90.00
	3XL	$95.00

JERSEY IS NFHS COMPLIANT

ARMOURFUSE® LACROSSE GAME SHORT

- Armourfuse® lacrosse game short
- Stretch pin dot mesh body with customized decoration
- All seams reinforced with cover stitch for additional strength and durability
- Four needle, 1 ½" covered elastic waistband with flat lace drawcord
- 9" inseam

STYLE	SIZE	PRICE
UJLSSGM (MEN'S)	S-2XL	$85.00
	3XL	$90.00

ARMOURFUSE UNIFORM FABRIC CONTENT:
91% cationic polyester / 9% elastane mesh with moisture transport and soil release finish

LAYOUT COLORS OF GARMENT:

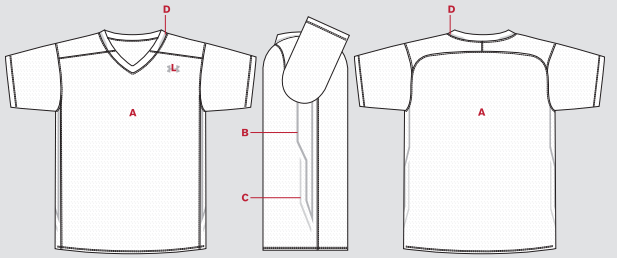

A - BODY/FRONT COLLAR.....(no default)
B - SUBLIMATED STRIPE 1.....(no default)
C - SUBLIMATED STRIPE 2.....(no default)
D - SUBLIMATED COLLAR INSERT.....(defaults to C)
L - LOGO.....(no default)

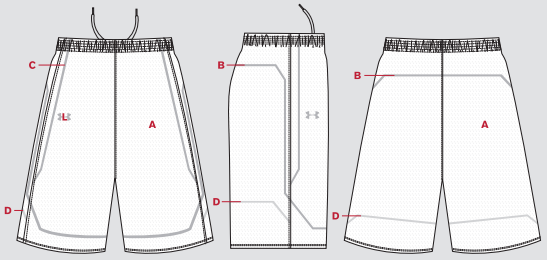

A - BODY.....(no default)
B - SUBLIMATED STRIPE 1.....(no default)
C - SUBLIMATED STRIPE 2.....(defaults to B)
D - SUBLIMATED STRIPE 3.....(no default)
L - LOGO.....(no default)

Oversized garments add an additional $5.00 (jerseys and shorts) per size increase

Shorts available with extended lengths (1", 2", 3", or 4")

DECORATION OPTIONS AND ORDERING INFORMATION ARE AVAILABLE ON PAGES 162-167.

ARMOURFUSE TEAM UNIFORMS
ORDERING INFORMATION AND CUSTOMER SERVICE:
1-800-594-9082 www.underarmourteamuniforms.com

SHIFT

ARMOURFUSE® LACROSSE JERSEY

- Armourfuse® waist-length lacrosse game jersey
- Stretch pin dot mesh body with customized decoration
- All seams reinforced with cover stitch for additional strength and durability

STYLE	SIZE	PRICE
UJLJSGM (MEN'S)	S-2XL	$90.00
	3XL	$95.00

JERSEY IS NFHS COMPLIANT

ARMOURFUSE® LACROSSE GAME SHORT

- Armourfuse® lacrosse game short
- Stretch pin dot mesh body with customized decoration
- All seams reinforced with cover stitch for additional strength and durability
- Four needle, 1 ½" covered elastic waistband with flat lace drawcord
- 9" inseam

STYLE	SIZE	PRICE
UJLSSGM (MEN'S)	S-2XL	$85.00
	3XL	$90.00

ARMOURFUSE UNIFORM FABRIC CONTENT:
91% cationic polyester / 9% elastane mesh with moisture transport and soil release finish

LAYOUT COLORS OF GARMENT:

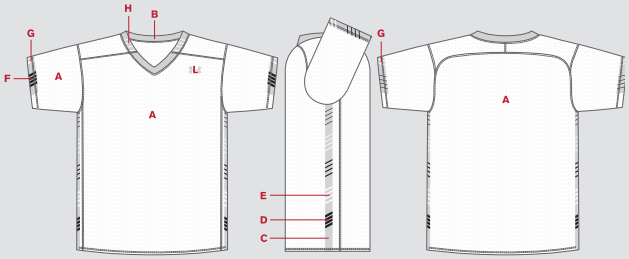

A - BODY..... (no default)
B - COLLAR..... (no default)
C - SUBLIMATED SIDE PANELS ..... (defaults to B)
D - FIRST, THIRD, LAST SIDE STRIPES..... (no default)
E - SECOND, FOURTH SIDE STRIPES ..... (no default)
F - FRONT, BACK SLEEVE STRIPES..... (defaults to D)
G - MIDDLE SLEEVE STRIPES..... (defaults to E)
H - COLLAR STRIPES..... (defaults to G)
L - LOGO..... (no default)

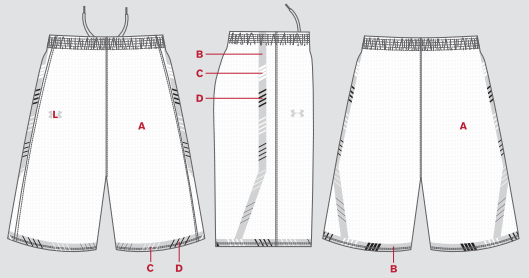

A - BODY..... (no default)
B - SUBLIMATED PANEL..... (no default)
C - FIRST, SECOND, THIRD STRIPES ..... (no default)
D - SECOND, FOURTH, SIXTH STRIPES ..... (defaults to A)
L - LOGO..... (no default)

Oversized garments add an additional $5.00 (jerseys and shorts) per size increase

Shorts available with extended lengths (1", 2", 3", or 4")

DECORATION OPTIONS AND ORDERING INFORMATION ARE AVAILABLE ON PAGES 162-167.

ARMOURFUSE® LAX SHORT

- Armourfuse® lacrosse short
- Stretch knit body available with multiple designs and prints
- **Available with pockets or without**
- All seams reinforced with cover stitch for additional strength and durability
- Four needle, 1 ½" covered elastic waistband with flat lace drawcord
- 9" inseam

*Can't guarantee color matching on short and jersey due to different fabrication

STYLE	SIZE	PRICE
UJLSPKM (MEN'S)	S-2XL (POCKETS)	$80.00
	3XL (POCKETS)	$85.00
UJLSPKY (YOUTH)	S-XL	$75.00
UJLSM (MEN'S)	S-2XL (NO POCKETS)	$75.00
	3XL (NO POCKETS)	$80.00
UJLSY (YOUTH)	S-XL	$70.00

ARMOURFUSE UNIFORM FABRIC CONTENT:
90% polyester / 10% spandex with moisture management properties

LAYOUT COLORS OF GARMENT:

FEVER

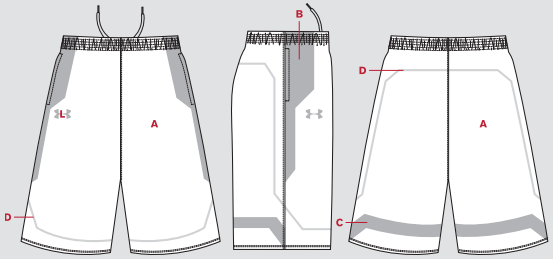

A - BODY.....(no default)
B - PANEL 1.....(Solid or Print)
C - PANEL 2.....(Solid or Print)
D - SUBLIMATED STRIPES.....(no default)
L - LOGO.....(no default)

MANIA

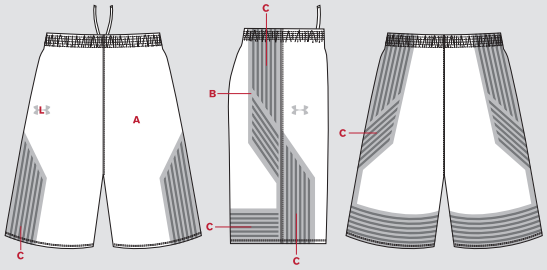

A - BODY.....(Solid or Print)
B - SIDE PANELS.....(no default)
C - SIDE STRIPES.....(no default)
L - LOGO.....(no default)

Oversized garments add an additional $5.00 (jerseys and shorts) per size increase

Shorts available with extended lengths (1", 2", 3", or 4")

DECORATION OPTIONS AND ORDERING INFORMATION ARE AVAILABLE ON PAGES 162-167.

ARMOURFUSE TEAM UNIFORMS
ORDERING INFORMATION AND CUSTOMER SERVICE:
1-800-594-9082 www.underarmourteamuniforms.com

ARMOURFUSE® 1-PLY REVERSIBLE SHORTSLEEVE JERSEY

- 1-ply Armourfuse® full cut lacrosse reversible short-sleeve jersey in lightweight mesh
- Waist length fully sublimated garment
- No post decoration available
- Customized graphics with team name and numbers available

STYLE	SIZE	PRICE
UJLJR1M (MEN'S)	S-2XL	$90.00
	3XL	$95.00
UJLJR1Y (YOUTH)	S-2XL	$80.00

ARMOURFUSE UNIFORM FABRIC CONTENT:
100% semi-dull polyester textured mesh

ARMOURFUSE® 1-PLY LAX SHORT

- 1-ply Armourfuse® short in lightweight mesh (no liner)
- 2" covered elastic waistband with flat drawcord
- Front facing side seam
- 9" inseam

STYLE	SIZE	PRICE
UJLSL1M (MEN'S)	S-2XL	$80.00
	3XL	$85.00
UJLSL1Y (YOUTH)	S-2XL	$70.00

LAYOUT COLORS OF GARMENT:

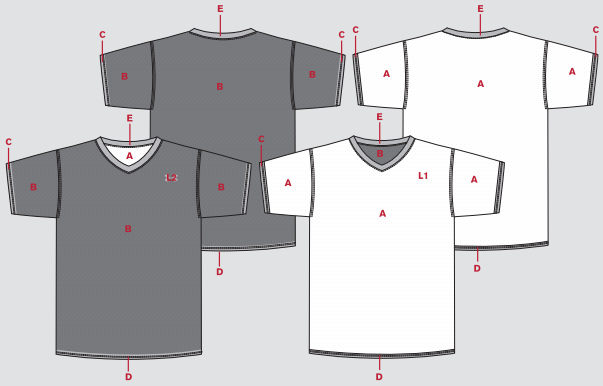

A - BODY SIDE 1 ..... (Solid or Print)
B - BODY SIDE 2 ..... (Solid or Print)
C - SLEEVE STRIPE ..... (defaults to A)
D - HEM STRIPE ..... (defaults to B)
E - COLLAR ..... (no default)
L1 - LOGO ..... (no default)
L2 - LOGO ..... (no default)

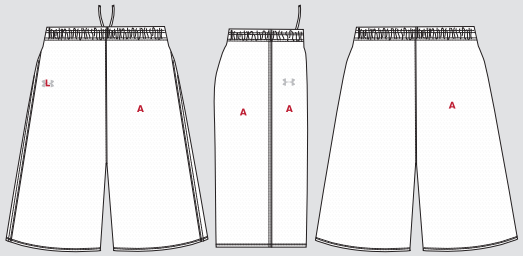

A - BODY ..... (Solid or Print)
L - LOGO ..... (no default)

Oversized garments add an additional $5.00 (jerseys and shorts) per size increase

Shorts available with extended lengths (1", 2", 3", or 4")

DECORATION OPTIONS AND ORDERING INFORMATION ARE AVAILABLE ON PAGES 162-167.

DRAW

ARMOURFUSE® 1-PLY REVERSIBLE LAX JERSEY

- 1-ply Armourfuse® reversible jersey in lightweight mesh
- Modified v-neck design with contrast fold over binding
- Available with customized Under Armour® lacrosse graphics with team name and numbers
- Waist length reversible
- Binding in armholes
- Fully sublimated garment, no post decoration

*Garment can be sublimated with any custom Armourfuse® prints (see page 162 for details)
*Garment design can include custom lacrosse graphic (see page 166 for details)
*Can't guarantee color matching on short and jersey due to different fabrication

STYLE	SIZE	PRICE
UJLJRVM (MEN'S)	S-2XL	$80.00
	3XL	$85.00
UJLJRVY (YOUTH)	S-XL	$70.00

ARMOURFUSE UNIFORM FABRIC CONTENT:
100% Semi-dull textured polyester
90% polyester / 10% spandex with moisture management properties

LAYOUT COLORS OF GARMENT:

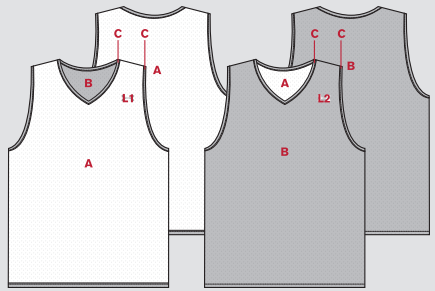

A - BODY SIDE 1 ..... (Solid or Print)
B - BODY SIDE 2 ..... (Solid or Print)
C - BINDING ..... (defaults to B)
L1 - LOGO 1 ..... (no default)
L2 - LOGO 2 ..... (no default)

Oversized garments add an additional $5.00 (jerseys and shorts) per size increase

DECORATION OPTIONS AND ORDERING INFORMATION ARE AVAILABLE ON PAGES 162-167.

ARMOURFUSE TEAM UNIFORMS
ORDERING INFORMATION AND CUSTOMER SERVICE:
1-800-594-9082 www.underarmourteamuniforms.com

FACE OFF

NEW DESIGN

ARMOURFUSE® 1-PLY REVERSIBLE LAX JERSEY

- 1-ply Armourfuse® reversible jersey in lightweight mesh
- Modified v-neck design with contrast fold over binding
- Available with customized Under Armour® lacrosse graphics with team name and numbers
- Waist length reversible
- Binding in armholes
- Fully sublimated garment, no post decoration

*Garment can be sublimated with any custom Armourfuse® prints (see page 162 for details)
*Garment design can include custom lacrosse graphic (see page 166 for details)
*Can't guarantee color matching on short and jersey due to different fabrication

STYLE	SIZE	PRICE
UJLJRVM (MEN'S)	S-2XL	$80.00
	3XL	$85.00
UJLJRVY (YOUTH)	S-XL	$70.00

NEW DESIGN

ARMOURFUSE® LAX SHORT

- Armourfuse® lacrosse short
- Stretch knit body available with multiple designs and prints
- **Available with pockets or without**
- All seams reinforced with cover stitch for additional strength and durability
- Four needle, 1 ½" covered elastic waistband with flat lace drawcord
- 9" inseam

*Can't guarantee color matching on short and jersey due to different fabrication

STYLE	SIZE	PRICE
UJLSPKM (MEN'S)	S-2XL (POCKETS)	$80.00
	3XL (POCKETS)	$85.00
UJLSPKY (YOUTH)	S-XL	$75.00
UJLSM (MEN'S)	S-2XL (NO POCKETS)	$75.00
	3XL (NO POCKETS)	$80.00
UJLSY (YOUTH)	S-XL	$70.00

ARMOURFUSE UNIFORM FABRIC CONTENT:
100% Semi-dull textured polyester
90% polyester / 10% spandex with moisture management properties

LAYOUT COLORS OF GARMENT:

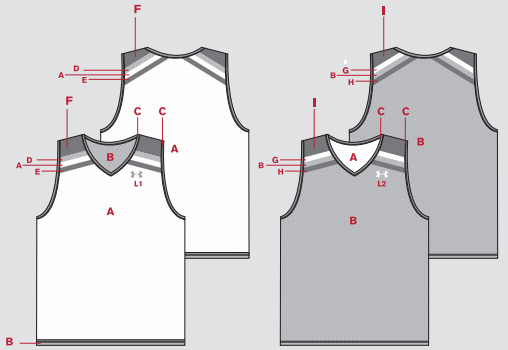

A - BODY SIDE 1 ..... (no default)
B - BODY SIDE 2 ..... (no default)
C - BINDING ..... (no default)
D - TOP STRIPE SIDE 1 ..... (no default)
E - BOTTOM STRIPE SIDE 1 ..... (no default)
F - SHOULDER SIDE 1 ..... (no default)
G - SHOULDER SIDE 2 ..... (no default)
H - TOP STRIPE SIDE 2 ..... (no default)
I - BOTTOM STRIPE SIDE 2 ..... (no default)
L1 - LOGO SIDE 1 ..... (no default)
L2 - LOGO SIDE 2 ..... (no default)

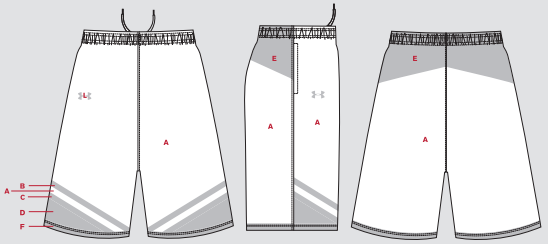

A - BODY ..... (Solid or Print)
B - TOP STRIPE ..... (Solid or Print)
C - BOTTOM STRIPE ..... (Solid or Print)
D - FRONT PANEL ..... (Solid or Print)
E - BACK PANEL ..... (Solid or Print)
F - HEM STRIPE ..... (Solid or Print)
L - LOGO ..... (no default)

Oversized garments add an additional $5.00 (jerseys and shorts) per size increase

DECORATION OPTIONS AND ORDERING INFORMATION ARE AVAILABLE ON PAGES 162-167.

ARMOURFUSE TEAM UNIFORMS
ORDERING INFORMATION AND CUSTOMER SERVICE:
1-800-594-9082 www.underarmourteamuniforms.com

Shown with Game Day Select Patriot Short

DOUBLE THREAT

NEW

ARMOURFUSE® LONGSLEEVE CREW

FIRST SHIP: 11/1/2015

- Armourfuse® sublimated 4-way stretch flat knit front with stretch mesh back
- Shooting shirt with set-in sleeves and crewneck
- Not to be worn over pads
- All decoration will be Armourfuse®
- Available in all Armourfuse® colors

STYLE	SIZE	PRICE
UJLLSCM (MEN'S)	S-2XL	$70.00
	3XL	$75.00
	4XL	$80.00

ARMOURFUSE UNIFORM FABRIC CONTENT:
FRONT: 87% polyester / 13% elastane with moisture transport properties
BACK: 95% polyester / 5% elastane mesh with moisture transport properties

LAYOUT COLORS OF GARMENT:

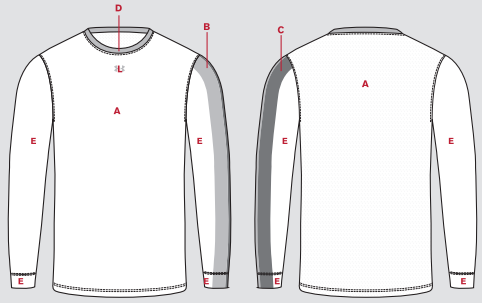

A - BODY.....(Solid)
B - FRONT STRIPE.....(Solid)
C - BACK STRIPE.....(Solid)
D - COLLAR.....(Solid)
E - SLEEVES AND CUFFS.....(Solid)
L - LOGO.....(Solid)

Oversized garments add an additional $5.00 per size increase

DECORATION OPTIONS AND ORDERING INFORMATION ARE AVAILABLE ON PAGES 162-167.

ARMOURFUSE TEAM UNIFORMS
ORDERING INFORMATION AND CUSTOMER SERVICE:
1-800-594-9082 www.underarmourteamuniforms.com

Shown with Armourfuse Victory Short

RIVAL

NEW

ARMOURFUSE® LONGSLEEVE CREW

FIRST SHIP: 11/1/2015

- Armourfuse® sublimated 4-way stretch flat knit front with stretch mesh back
- Shooting shirt with set-in sleeves and crewneck
- Not to be worn over pads
- All decoration will be Armourfuse®
- Available in all Armourfuse® colors

STYLE	SIZE	PRICE
UJLLSCM (MEN'S)	S-2XL	$70.00
	3XL	$75.00
	4XL	$80.00

ARMOURFUSE UNIFORM FABRIC CONTENT:
FRONT: 87% polyester / 13% elastane with moisture transport properties
BACK: 95% polyester / 5% elastane mesh with moisture transport properties

LAYOUT COLORS OF GARMENT:

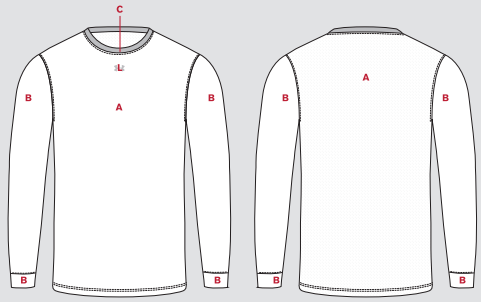

A - BODY.....(Solid)
B - CUFFS AND SLEEVES.....(Print or Solid)
C - COLLAR.....(Solid)
L - LOGO.....(Solid)

Oversized garments add an additional $5.00 per size increase

DECORATION OPTIONS AND ORDERING INFORMATION ARE AVAILABLE ON PAGES 162-167.

CAYUGA

ARMOURFUSE® SHORTSLEEVE CREW

- Armourfuse® sublimated 4-way stretch flat knit front with stretch mesh back
- Shooting shirt with set-in sleeves and crewneck
- Not to be worn over pads
- All decoration will be Armourfuse®
- Available in all Armourfuse® colors

STYLE	SIZE	PRICE
UJLJCRM (MEN'S)	S-2XL	$60.00
	3XL	$65.00
UJLJCRY (YOUTH)	S-XL	$55.00

ARMOURFUSE UNIFORM FABRIC CONTENT:
FRONT: 87% polyester / 13% elastane with moisture transport properties
BACK: 95% polyester / 5% elastane mesh with moisture transport properties

LAYOUT COLORS OF GARMENT:

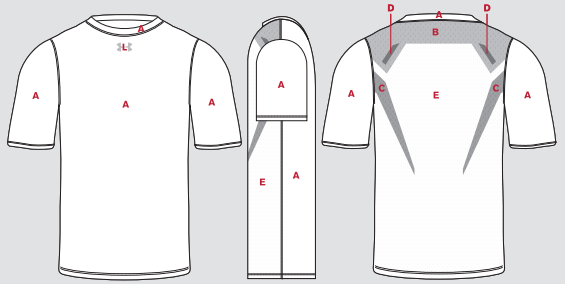

A - BODY.....(no default)
B - HIGH BACK LARGE COLORBLOCK.....(no default)
C - LOW BACK COLORBLOCKS.....(no default)
D - HIGH BACK SMALL COLORBLOCKS.....(no default)
E - BACK.....(Solid or Print)
L - LOGO.....(no default)

Oversized garments add an additional $5.00 per size increase

DECORATION OPTIONS AND ORDERING INFORMATION ARE AVAILABLE ON PAGES 162-167.

ARMOURFUSE TEAM UNIFORMS
ORDERING INFORMATION AND CUSTOMER SERVICE:
1-800-594-9082 www.underarmourteamuniforms.com

SENECA

ARMOURFUSE® SHORTSLEEVE CREW

- Armourfuse® sublimated 4-way stretch flat knit front with stretch mesh back
- Shooting shirt with set-in sleeves and crewneck
- Not to be worn over pads
- All decoration will be Armourfuse®
- Available in all Armourfuse® colors

STYLE	SIZE	PRICE
UJLJCRM (MEN'S)	S-2XL	$60.00
	3XL	$65.00
UJLJCRY (YOUTH)	S-XL	$55.00

ARMOURFUSE UNIFORM FABRIC CONTENT:
FRONT: 87% polyester / 13% elastane with moisture transport properties
BACK: 95% polyester / 5% elastane mesh with moisture transport properties

LAYOUT COLORS OF GARMENT:

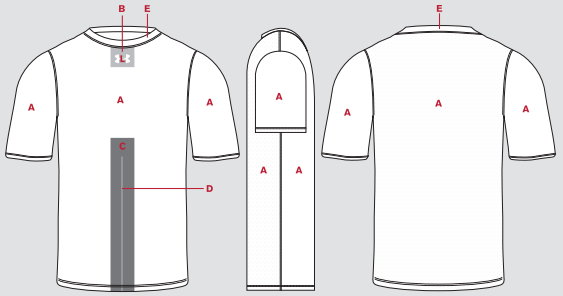

A - BODY.....(no default)
B - TOP COLORBLOCK.....(no default)
C - BOTTOM COLORBLOCK.....(no default)
D - PINSTRIPE.....(no default)
E - COLLAR.....(no default)
L - LOGO.....(no default)

Oversized garments add an additional $5.00 per size increase

DECORATION OPTIONS AND ORDERING INFORMATION ARE AVAILABLE ON PAGES 162-167.

BY THE PLAYERS

NEW DESIGN

ARMOURFUSE® LACROSSE JERSEY II

- Armourfuse® waist-length lacrosse game jersey
- Stretch pin dot mesh body with customized decoration
- All decoration is sublimated
- Available in all Armourfuse® colors
- Raglan sleeve for better mobility and performance
- All seams reinforced with cover stitch for additional strength and durability

STYLE	SIZE	PRICE
UJLJ14M (MEN'S)	S-2XL	$90.00
	3XL	$95.00

JERSEY IS NFHS COMPLIANT

NEW DESIGN

ARMOURFUSE® LACROSSE GAME SHORT

- Armourfuse® lacrosse game short
- Stretch pin dot mesh body with customized decoration
- All seams reinforced with cover stitch for additional strength and durability
- Four needle, 1 ½" covered elastic waistband with flat lace drawcord
- Team logo defaults to team name if no logo provided
- 9" inseam
- Front facing seam

STYLE	SIZE	PRICE
UJLSSGM (MEN'S)	S-2XL	$85.00
	3XL	$90.00

ARMOURFUSE UNIFORM FABRIC CONTENT:
100% stretch polyester pin-dot mesh with moisture transport properties

LAYOUT COLORS OF GARMENT:

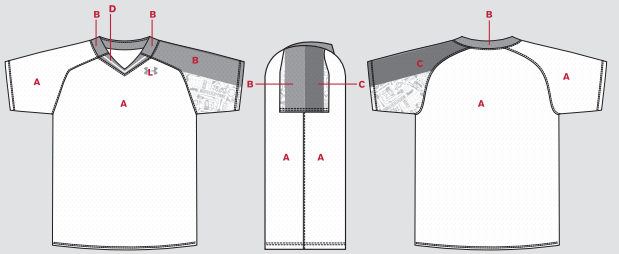

A - BODY.....(AVAILABLE COLORS ONLY: White, Graphite, Capri, Poison, Tropic Pink)
B - FRONT STRIPE.....(no default)
C - BACK STRIPE.....(no default)
D- COLLAR.....(defaults to B)
E - COLLAR STRIPE.....(defaults to B)
L - LOGO.....(no default)

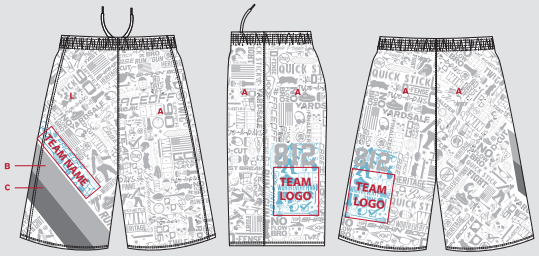

A - BODY.....(Solid or Print)
B - TOP STRIPE SUBLIMATION.....(Solid or Print)
C - BOTTOM STRIPE SUBLIMATION.....(Solid or Print)
L - LOGO.....(no default)

Oversized garments add an additional $5.00 (jerseys and shorts) per size increase

Shorts available with extended lengths (1", 2", 3", or 4")

DECORATION OPTIONS AND ORDERING INFORMATION ARE AVAILABLE ON PAGES 162-167.

ARMOURFUSE TEAM UNIFORMS
ORDERING INFORMATION AND CUSTOMER SERVICE:
1-800-594-9082 www.underarmourteamuniforms.com

Shown with Armourfuse BTP Short

BY THE PLAYERS

NEW

ARMOURFUSE® LONGSLEEVE CREW

- Armourfuse® sublimated 4-way stretch flat knit front with stretch mesh back
- Shooting shirt with set-in sleeves and crewneck
- Not to be worn over pads
- All decoration will be Armourfuse®
- Available in all Armourfuse® colors

Team logo defaults to team name if no logo provided

STYLE	SIZE	PRICE
UJLLSCM (MEN'S)	S-2XL	$70.00
	3XL	$75.00
	4XL	$80.00

ARMOURFUSE UNIFORM FABRIC CONTENT:
FRONT: 87% polyester / 13% elastane with moisture transport properties
BACK: 95% polyester / 5% elastane mesh with moisture transport properties

LAYOUT COLORS OF GARMENT:

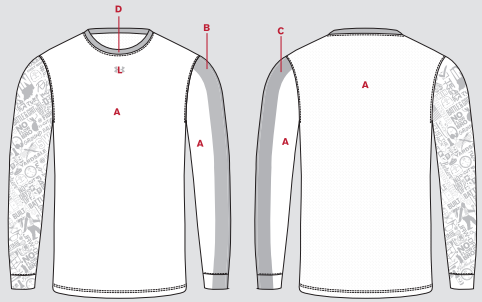

A - BODY..... (AVAILABLE COLORS ONLY: White, Graphite, Capri, Poison, Tropic Pink)
B - FRONT STRIPE..... (no default)
C - BACK STRIPE..... (no default)
D - COLLAR..... (defaults to B)
L - LOGO..... (no default)

Oversized garments add an additional $5.00 per size increase

DECORATION OPTIONS AND ORDERING INFORMATION ARE AVAILABLE ON PAGES 162-167.

NOTES:

TRADITIONAL CUSTOM

- Custom team uniforms, made to order, built specifically for your team
- 19 color choices including customized fits and options
- Best-in-class fabrications, decoration, and detail

RIDLEY
(see pg. 25)

CONQUER
(see pg. 26)

CUSTOM RIDLEY LAX JERSEY

- Waist length custom lacrosse jersey with pin dot mesh body
- Solid color body with self-material side inserts
- 3-piece v-neck collar construction

STYLE	SIZE	PRICE
UL001JM (MEN'S)	S-2XL	$80.00
	3XL	$85.00

JERSEY IS NFHS COMPLIANT

CUSTOM RIDLEY LAX SHORT

- Solid color, single ply short with inserts – all stretch pin dot mesh
- Four needle 1½" covered elastic wasitband with flat lace drawcord
- 9" inseam

STYLE	SIZE	PRICE
UL002SM (MEN'S)	S-2XL	$75.00
	3XL	$80.00

CUSTOM RIDLEY UNIFORM FABRIC CONTENT:
100% stretch nylon warp knit pin dot mesh with moisture transport properties

LAYOUT COLORS OF GARMENT:

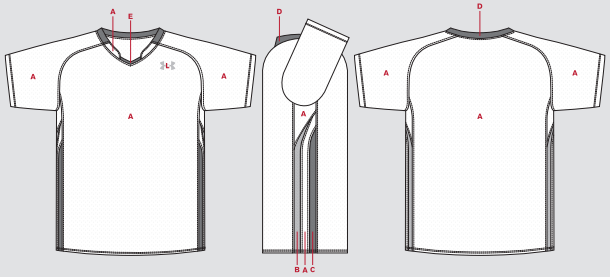

A - BODY
B - SIDE BACK INSERT
C - SIDE FRONT INSERT
D - BACK COLLAR
E - NECK PIPE
L - LOGO

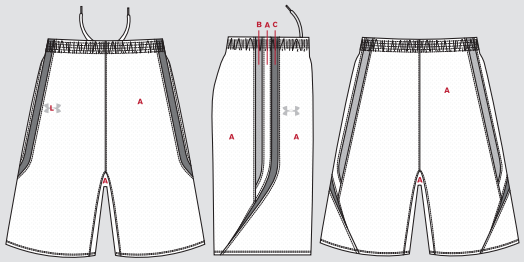

A - BODY
B - SIDE BACK INSERT
C - SIDE FRONT INSERT
L - LOGO

Oversized garments add an additional $5.00 (jerseys and shorts) per size increase

Shorts available with extended lengths (1", 2", 3", or 4")

DECORATION OPTIONS AND ORDERING INFORMATION ARE AVAILABLE ON PAGES 162-167.

CUSTOM TEAM UNIFORMS
ORDERING INFORMATION AND CUSTOMER SERVICE:
1-800-474-6118 www.uacustomuniforms.com

CUSTOM CONQUER JERSEY

- Waist length jersey with stretch pin dot mesh body and sublimated poly/spandex side inserts
- Solid color body with contrast color sublimated poly/spandex side inserts
- Contrast color Armourfuse poly/spandex side inserts with 3rd color piping
- Armourfuse poly/spandex two color 1" sleeve end inserts and v-neck to match side inserts

STYLE	SIZE	PRICE
ULJCQM (MEN'S)	S-2XL	$80.00
	3XL	$85.00

JERSEY IS NFHS COMPLIANT

CUSTOM CONQUER SHORT

- Solid color single ply body short with contrast color sublimated side and lower back leg inserts
- Contrast color sublimated poly/spandex side inserts with 3rd color piping
- Four needle, 1½" covered elastic waistband with flat lace drawcord
- 9" inseam
- Self-material performance leg gussets

STYLE	SIZE	PRICE
ULSCQM (MEN'S)	S-2XL	$75.00
	3XL	$80.00

CUSTOM CONQUER UNIFORM FABRIC CONTENT:
100% stretch nylon warp knit pin dot mesh with moisture transport properties (polyester - white)
90% poly/10% spandex with moisture management properties

LAYOUT COLORS OF GARMENT:

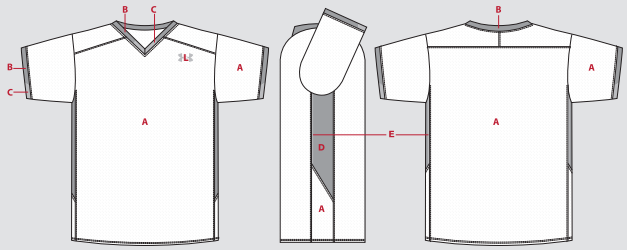

A - BODY
B - TOP CUFF/BACK COLLAR
C - BOTTOM CUFF/FRONT COLLAR
D - SIDE PANEL (SUBLIMATED SOLID OR PATTERN)
E - PIPING
L – LOGO

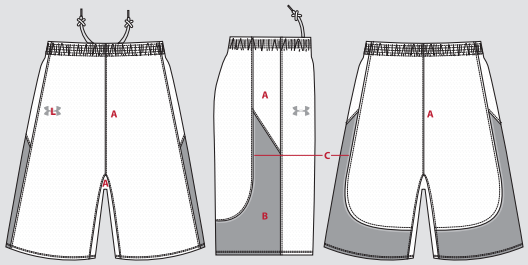

A - BODY
B - INSET (SOLID OR SUBLIMATED PATTERN)
C - PIPING
L - LOGO

Oversized garments add an additional $5.00 (jerseys and shorts) per size increase

Shorts available with extended lengths (1", 2", 3", or 4")

DECORATION OPTIONS AND ORDERING INFORMATION ARE AVAILABLE ON PAGES 162-167.

NOTES:

STOCK

- Unique, UA designs and advanced technology in stock
- Pre-set designs, ready to ship
- Best-in-class stock fabrications for all levels of play

TOLI
(see pg. 29)

ZAGGER
(see pg. 30)

STOCK TOLI JERSEY

FIRST SHIP: C/O // LAST SHIP: N/A

- Solid color body with contrast color, self-material inserts on sleeves and back
- Contrast color self-material v-neck that tapers at front center of jersey
- Contrast self fabric insert on lower back, sleeve and neck
- Self-material contrast color 2" sleeve end inserts

STYLE	SIZE	PRICE
ULJ140M (MEN'S)	S-2XL	$50.00
	3XL	$55.00
ULJ140Y (YOUTH)	S-XL	$40.00

JERSEY IS NFHS COMPLIANT

STOCK TOLI SHORT

FIRST SHIP: C/O // LAST SHIP: N/A

- Solid color body, single ply body short with contrast color inserts at bottom hem
- Self-material performance leg gussets
- Self-material contrast color 2" leg opening inserts
- Four needle, 1 ½" covered elastic waistband with flat lace drawcord
- 9" inseam

STYLE	SIZE	PRICE
ULS540M (MEN'S)	S-2XL	$45.00
	3XL	$50.00
ULS540Y (YOUTH)	S-XL	$35.00

STOCK UNIFORM FABRIC CONTENT:
100% polyester high-energy dyed textured mesh

COLOR OPTIONS – STOCK UNIFORM ONLY

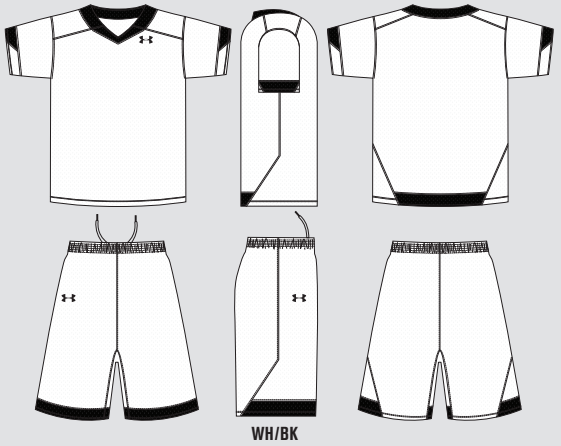

WH/BK

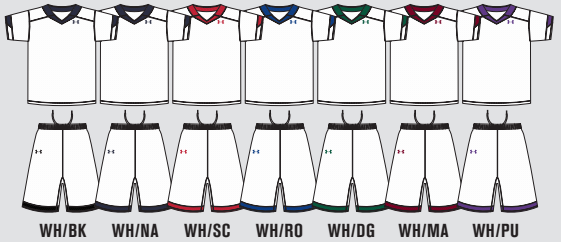

WH/BK WH/NA WH/SC WH/RO WH/DG WH/MA WH/PU

BK/WH NA/WH SC/WH RO/WH DG/WH MA/WH PU/WH

DECORATION OPTIONS AND ORDERING INFORMATION ARE AVAILABLE ON PAGES 162-167.

STOCK TEAM UNIFORMS
ORDERING INFORMATION AND CUSTOMER SERVICE:
1-800-594-9082 www.underarmourteamuniforms.com

STOCK UNIFORMS

STOCK ZAGGER JERSEY

FIRST SHIP: C/O // LAST SHIP: 5/15/2016

- Waist length all stretch pin dot mesh jersey
- Solid color body with contrast color, self-material slanted side inserts
- Contrast color self-material piping slanted from v-neck to sleeve ends along front cowl inserts
- Contrast color self-material v-neck that tapers to a point at front center of jersey
- Self-material contrast color 1" sleeve end inserts to match side inserts

STYLE	SIZE	PRICE
ULJ120M (MEN'S)	S-2XL	$25.00
	3XL	$30.00
ULJ120Y (YOUTH)	S-XL	$20.00

JERSEY IS NFHS COMPLIANT

LAST SEASON AVAILABLE
NO ADDITIONAL DISCOUNT. CLOSE OUT PRICING

STOCK UNIFORM FABRIC CONTENT:
100% polyester high-energy dyed textured mesh

STOCK ZAGGER SHORT

FIRST SHIP: C/O // LAST SHIP: 5/15/2016

- Solid color, single ply body short with contrast color side and lower back leg inserts - all stretch pin dot mesh
- Self-material performance leg gussets
- Four needle, 1½" covered elastic waistband with flat lace drawcord
- 9" inseam

STYLE	SIZE	PRICE
ULS520M (MEN'S)	S-2XL	$25.00
	3XL	$30.00
ULS520Y (YOUTH)	S-XL	$20.00

LAST SEASON AVAILABLE
NO ADDITIONAL DISCOUNT. CLOSE OUT PRICING

COLOR OPTIONS – STOCK UNIFORM ONLY

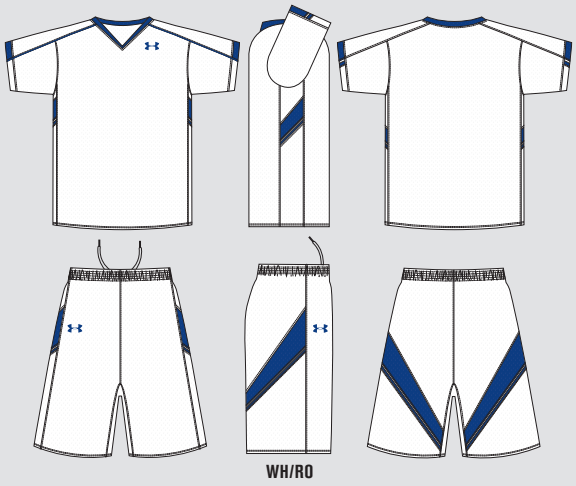

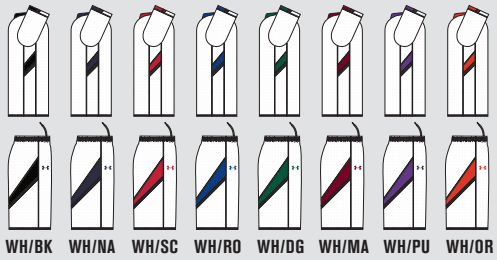

DECORATION OPTIONS AND ORDERING INFORMATION ARE AVAILABLE ON PAGES 162-167.

heatgear
LOOSE

001 040 410 600 400

1258885 UA RIPSHOT JERSEY

$19.99 // SM–3XL

1251939 YOUTH: $19.99 // YSM–YXL

100% POLYESTER

- Updated double layered, lightweight mesh
- Reversible tank with team inspired colorblocking
- Waist length/lacrosse cut

M	Y		BODY/INSET/LOGO	FIRST SHIP
✓	✓	001	BLACK/WHITE/WHITE	C/O
✓	✓	040	GRAPHITE/WHITE/WHITE	C/O
✓	✓	410	MIDNIGHT NAVY/WHT/WHT	C/O
✓	✓	600	RED/WHITE/WHITE	C/O
✓	✓	400	ROYAL/WHITE/WHITE	C/O

heatgear COMPRESSION

YOUTH STYLE IS FITTED

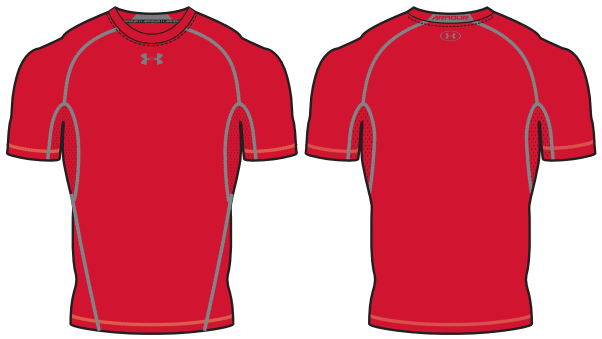

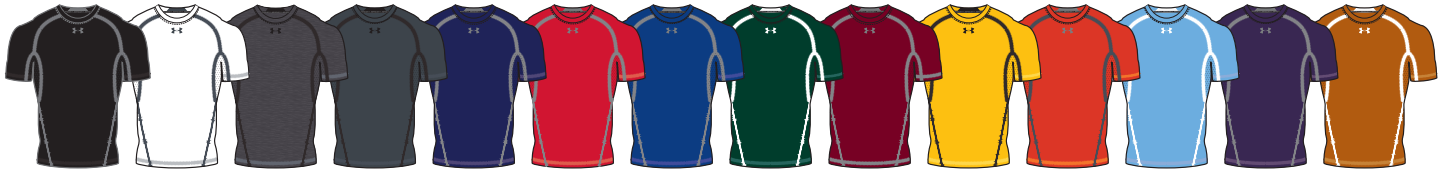

001 100 040 090 410 600, 601 400 301 609 750 860 475 500 875

1257468 HEATGEAR® ARMOUR® SHORTSLEEVE T

$27.99 // SM–3XL

1253815 YOUTH: $22.99 // YXS–YXL

BODY: 5.0 oz. 84% POLYESTER, 16% ELASTANE
MESH: 4.6 oz. 92% POLYESTER, 8% ELASTANE

- HeatGear® fabric, with all the benefits of UA Compression, comfortable enough to be worn all day
- Stretch-mesh underarm panels deliver strategic ventilation
- UPF 30+ protects your skin from the sun's harmful rays
- 4-way stretch fabrication allows greater mobility & maintains shape
- Moisture Transport System wicks sweat away from the body
- Anti-odor technology prevents the growth of odor causing microbes
- Mesh panel on back neck with ARMOUR wordmark

M	Y		BODY/LOGO	FIRST SHIP
✓	✓	001	BLACK/STEEL	C/O
✓	✓	100	WHITE/GRAPHITE	C/O
✓		040	GRAPHITE/BLACK	C/O
✓	✓	090	CARBON HEATHER/BLACK	C/O
✓	✓	410	MIDNIGHT NAVY/STEEL	C/O
✓		600	RED/STEEL	C/O
	✓	601	RED/STEEL	C/O
✓	✓	400	ROYAL/STEEL	C/O
✓		301	FOREST GREEN/WHITE	C/O
✓		609	MAROON/STEEL	C/O
✓		750	STEELTOWN GOLD/BLACK	C/O
✓		860	DARK ORANGE/STEEL	C/O
✓		475	CAROLINA BLUE/WHITE	C/O
✓		500	PURPLE/STEEL	C/O
✓		875	TEXAS ORANGE/WHITE	C/O

heatgear
COMPRESSION

YOUTH STYLE IS
FITTED

1257471 HEATGEAR® ARMOUR® LONGSLEEVE T

$34.99 // SM–3XL

1253816 YOUTH: $29.99 // YXS–YXL

BODY: 5.0 oz. 84% POLYESTER, 16% ELASTANE
MESH: 4.6 oz. 92% POLYESTER, 8% ELASTANE

- HeatGear® fabric, with all the benefits of UA Compression, comfortable enough to be worn all day
- Stretch-mesh underarm panels deliver strategic ventilation
- UPF 30+ protects your skin from the sun's harmful rays
- 4-way stretch fabrication allows greater mobility & maintains shape
- Moisture Transport System wicks sweat away from the body
- Anti-odor technology prevents the growth of odor causing microbes
- Mesh panel on back neck with ARMOUR wordmark

M	Y		BODY/LOGO	FIRST SHIP
✓	✓	001	BLACK/STEEL	C/O
✓	✓	100	WHITE/GRAPHITE	C/O
✓	✓	090	CARBON HEATHER/BLACK	C/O
✓	✓	410	MIDNIGHT NAVY/STEEL	C/O
✓		600	RED/STEEL	C/O
	✓	601	RED/STEEL	C/O
✓	✓	400	ROYAL/STEEL	C/O
✓	✓	301	FOREST GREEN/WHITE	C/O
✓		609	MAROON/STEEL	C/O
✓	✓	750	STEELTOWN GOLD/BLACK	C/O
✓	✓	860	DARK ORANGE/STEEL	C/O
✓		475	CAROLINA BLUE/WHITE	C/O
✓	✓	500	PURPLE/STEEL	C/O
✓		875	TEXAS ORANGE/WHITE	C/O

heatgear COMPRESSION

6" INSEAM

YOUTH STYLE IS FITTED

YOUTH 4" INSEAM

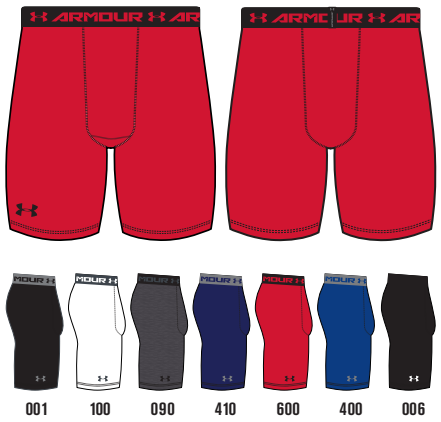

001 100 090 410 600 400 006

1257470 HEATGEAR® ARMOUR® COMPRESSION SHORT

$24.99 // SM–3XL

1253817 YOUTH: $22.99 // YXS–YXL

7.0 oz. 84% POLYESTER, 16% ELASTANE

- UPF 30+ protects your skin from the sun's harmful rays
- 4-way stretch fabrication allows greater mobility
- Anti-odor technology prevents the growth of odor causing microbes
- Engineered elastic waistband with ARMOUR wordmark

M	Y		BODY/LOGO	FIRST SHIP
✓	✓	001	BLACK/STEEL	C/O
✓	✓	100	WHITE/GRAPHITE	C/O
✓		090	CARBON HEATHER/BLACK	C/O
✓		410	MIDNIGHT NAVY/STEEL	C/O
✓		600	RED/BLACK	C/O
✓		400	ROYAL/STEEL	C/O
✓		006	BLACK/BLACK*	C/O

*006 Black/Black, Tonal Waistband is Track compliant.

heatgear COMPRESSION

9" INSEAM

YOUTH STYLE IS FITTED

YOUTH 6" INSEAM

001 100 090 410 600

1257472 HEATGEAR® ARMOUR® LONG COMPRESSION SHORT

$29.99 // SM–3XL

1253818 YOUTH: $24.99 // YXS–YXL

7.0 oz. 84% POLYESTER, 16% ELASTANE

- UPF 30+ protects your skin from the sun's harmful rays
- 4-way stretch fabrication allows greater mobility
- Anti-odor technology prevents the growth of odor causing microbes
- Engineered elastic waistband with ARMOUR wordmark

M	Y		BODY/LOGO	FIRST SHIP
✓	✓	001	BLACK/STEEL	C/O
✓	✓	100	WHITE/GRAPHITE	C/O
✓		090	CARBON HEATHER/BLACK	C/O
✓		410	MIDNIGHT NAVY/STEEL	C/O
✓		600	RED/BLACK	C/O

heatgear COMPRESSION

23" INSEAM

001 100 090

1264005 HEATGEAR® ARMOUR® ¾ LEGGING

$34.99 // SM–3XL // 5.0 oz. POLYESTER, ELASTANE

- HeatGear® fabric is ultra-soft & smooth for extreme comfort with very little weight
- UPF 30+ protects your skin from the sun's harmful rays
- 4-way stretch fabrication allows greater mobility &
- Anti-odor technology prevents the growth of odor causing microbes
- Engineered elastic waistband

	BODY/LOGO	FIRST SHIP
001	BLACK/STEEL/WHITE	C/O
100	WHITE/STEEL/BLACK	C/O
090	CARBON HEATHER/BLACK	C/O

heatgear
COMPRESSION

6"
INSEAM

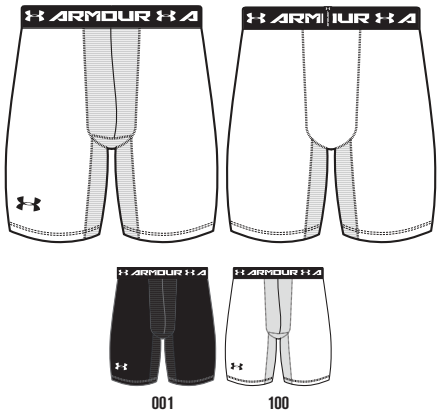

001 100

1257511 HEATGEAR® ARMOUR® COMPRESSION SHORT WITH CUP POCKET

$29.99 // SM–3XL
BODY: 5.0 oz. 84% POLYESTER, 16% ELASTANE
MESH: 4.6 oz. 92% POLYESTER, 8% ELASTANE

- HeatGear® fabric, with all the benefits of UA Compression, comfortable enough to be worn all day
- Stretch-mesh inseam panel & cup pocket deliver strategic ventilation
- 4-way stretch fabrication allows greater mobility & maintains shape
- Moisture Transport System wicks sweat away from the body
- Anti-odor technology prevents the growth of odor causing microbes
- Engineered elastic waistband with ARMOUR wordmark
- Cup not included

	BODY/LOGO	FIRST SHIP
001	BLACK/WHITE	C/O
100	WHITE/BLACK	C/O

heatgear
COMPRESSION

9"
INSEAM

001 035 984

NEW

1271461 UA ARMOUR® HEATGEAR® CORESHORT

$44.99 // SM–3XL // 84% POLYESTER, 16% ELASTANE

- Revolutionary X Band design mimics the functional anatomy of the body's core area to boost performance
- Built for training & mobility, with a lighter weight for long practices
- 4-way stretch fabrication allows greater mobility in any direction
- Moisture Transport System wicks sweat & dries fast
- Anti-odor technology prevents the growth of odor causing microbes
- Smooth, chafe-free flatlock seam construction
- Engineered elastic waistband with ARMOUR wordmark

	BODY/LOGO	FIRST SHIP
001	BLACK/WHITE	1/1/2016
035	STEEL/STEEL	1/1/2016
984	ROCKET RED/BLACK	1/1/2016

heatgear
COMPRESSION

10"
INSEAM

001

NEW

1271329 UA CORESHORT PRO

$59.99 // SM–3XL // 80% POLYESTER, 20% ELASTANE

- Revolutionary X Band design mimics the functional anatomy of the body's core area to boost performance
- Built for game day, with a more substantial X Band, for unrivaled support
- 4-way stretch fabrication allows greater mobility in any direction
- Moisture Transport System wicks sweat & dries fast
- Anti-odor technology prevents the growth of odor causing microbes
- Smooth, chafe-free flatlock seam construction
- Engineered elastic waistband with ARMOUR wordmark

	BODY/LOGO	FIRST SHIP
001	BLACK/STEEL	1/1/2016

coldgear
INFRARED
STAY WARMER LONGER.

HOW COLDGEAR® INFRARED WORKS

A soft, thermo-conductive coating on the inner layer of your gear absorbs and retains your own body heat, so you stay warmer, longer…with no extra weight or bulk.

Bottom line: it's the best insulation system we've ever created.

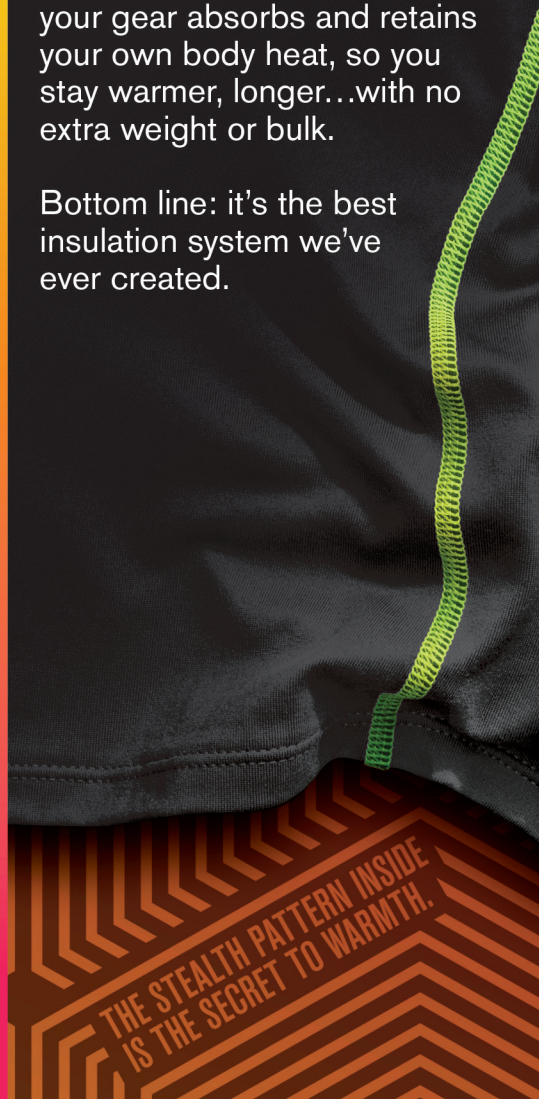

coldgear FITTED
coldgear INFRARED

001 100 090 410 600 400

1261122 UA INFRARED CREW LONGSLEEVE

$49.99 // SM–3XL (3XL: 15% UPCHARGE) //
63% POLYESTER, 34% RAYON, 3% ELASTANE

- Smooth, stretch fabric provides extreme comfort
- ColdGear® Infrared lining uses a soft, thermo-conductive inner coating to absorb and retain body heat
- Signature Moisture Transport System wicks sweat away from the body
- 4-Way Stretch fabrication allows greater mobility and maintains shape
- Anti-microbial technology keeps your gear fresher, longer
- Ribbed cuffs and crew neck
- Rolled forward shoulder seams for unrivaled comfort

	BODY/LOGO	FIRST SHIP
001	BLACK/WHITE	C/O
100	WHITE/GRAPHITE	C/O
090	CARBON HEATHER/WHITE	C/O
410	MIDNIGHT NAVY/WHITE	C/O
600	RED/WHITE	C/O
400	ROYAL/WHITE	C/O

1261121
UA Team Raid Short
(pg. 52)

coldgear COMPRESSION

YOUTH STYLE IS FITTED

1265648 UA COLDGEAR® ARMOUR® COMPRESSION MOCK

$49.99 // SM–3XL

1249117 YOUTH: $39.99 // YXS–YXL

7.1 oz. 87% POLYESTER, 13% ELASTANE

- Dual-layer fabric with an ultra-warm, brushed interior & a slick, fast-drying exterior
- 4-way stretch fabrication allows greater mobility in any direction
- Moisture Transport System wicks sweat away from the body
- Anti-odor technology prevents the growth of odor causing microbes
- Smooth, chafe-free flatlock seam construction
- Updated, ergonomic mock neck with ARMOUR wordmark on back

M	Y		BODY/LOGO	FIRST SHIP
✓	✓	001	BLACK/STEEL	7/1/2015
✓	✓	100	WHITE/STEEL	7/1/2015
✓	✓	025	TRUE GRAY HEATHER/BLACK	7/1/2015
✓	✓	410	MIDNIGHT NAVY/STEEL	7/1/2015
✓	✓	600	RED/STEEL	7/1/2015
✓	✓	400	ROYAL/STEEL	7/1/2015
✓	✓	301	FOREST GREEN/WHITE	7/1/2015
✓	✓	609	MAROON/STEEL	7/1/2015
✓	✓	750	STEELTOWN GOLD/BLACK	7/1/2015
✓	✓	860	DARK ORANGE/STEEL	7/1/2015
✓	✓	500	PURPLE/STEEL	7/1/2015

coldgear COMPRESSION

YOUTH STYLE IS FITTED

1265649 UA COLDGEAR® ARMOUR® COMPRESSION LEGGING

$49.99 // SM–3XL

1249119 YOUTH: $39.99 // YXS–YXL

7.1 oz. 87% POLYESTER, 13% ELASTANE

- Dual-layer fabric with an ultra-warm, brushed interior & a slick, fast-drying exterior
- Stretch-mesh gusset & inseam panels provide strategic ventilation
- 4-way stretch fabrication allows greater mobility in any direction
- Moisture Transport System wicks sweat away from the body
- Anti-odor technology prevents the growth of odor causing microbes
- Smooth, chafe-free flatlock seam construction
- Engineered elastic waistband with ARMOUR wordmark
- Inseam: Size LG 26.5" (+/- 0.5" per size)

M	Y		BODY/LOGO	FIRST SHIP
✓	✓	001	BLACK/STEEL	7/1/2015
✓		100	WHITE/STEEL	7/1/2015
✓		410	MIDNIGHT NAVY/WHITE	7/1/2015

heatgear COMPRESSION

YOUTH STYLE IS FITTED

401 005 006 605 (M), 607 (Y) 402

1244399 ALTER EGO COMPRESSION SHORTSLEEVE

$44.99 // SM–3XL

1244392 YOUTH: $34.99 // YXS–YXL

5.0 oz. 84% POLYESTER, 16% ELASTANE

- Lightweight HeatGear® Sonic fabric provides extreme comfort without restriction
- Smooth, anti-pick, anti-pill fabric
- 4-Way stretch fabrication allows greater mobility and maintains shape
- UPF 50+ protects your skin from the sun's harmful rays
- Signature Moisture Transport System wicks sweat away from the body
- Anti-Odor technology prevents the growth of odor causing microbes

M	Y		BODY/LOGO	FIRST SHIP	PROPERTY
✓	✓	401	ROYAL/RED	C/O	SUPERMAN
✓	✓	005	BLACK/SILVER	C/O	SUPERMAN
✓	✓	006	BLACK/TAXI	C/O	BATMAN
✓		605	RED/TAXI	C/O	FLASH
	✓	607	RED/TAXI	C/O	FLASH
✓	✓	402	ROYAL/RED	C/O	CAPT. AMERICA

heatgear COMPRESSION

002

1255039 ALTER EGO COMPRESSION PUNISHER

$44.99 // SM–3XL

5.0 oz. 84% POLYESTER, 16% ELASTANE

- Lightweight HeatGear® Sonic fabric provides extreme comfort without restriction
- Smooth, anti-pick, anti-pill fabric
- 4-Way stretch fabrication allows greater mobility and maintains shape
- UPF 50+ protects your skin from the sun's harmful rays
- Signature Moisture Transport System wicks sweat away from the body
- Anti-Odor technology prevents the growth of odor causing microbes

	BODY/LOGO	FIRST SHIP	PROPERTY
002	BLACK/WHITE	C/O	PUNISHER

1259081
UA Storm Armour®
Fleece Pant
(pg. 40)

coldgear
LOOSE
STORM1

TALLS

1259080 UA STORM ARMOUR® FLEECE HOODY

$54.99 // SM–4XL, LGT-XLT
(3XL, 4XL, TALLS: 15% UPCHARGE) // 100% POLYESTER
(4XL ONLY OFFERED IN 001, 025, 090 & 410)

- Storm Armour® Fleece keeps you warm and dry
- UA Storm gear uses a DWR finish to repel water without sacrificing breathability
- Armour® Fleece 2.0 237g fabric has a brushed inner layer and quick-drying, smooth outer layer
- Signature Moisture Transport System wicks sweat away from the body
- 3-piece hood construction for superior fit and scuba collar for extra coverage
- Rolled forward shoulder seams for unrivaled comfort
- Front kangaroo pocket
- Talls: +2" body length, + 1 ½" sleeve length

	BODY/LOGO	FIRST SHIP	
001	BLACK/WHITE	C/O	✓
100	WHITE/GRAPHITE	C/O	
025	TRUE GRAY HEATHER/BLACK	C/O	✓
090	CARBON HEATHER/WHITE	C/O	✓
410	MIDNIGHT NAVY/WHITE	C/O	✓
600	RED/WHITE	C/O	
400	ROYAL/WHITE	C/O	
301	FOREST GREEN/WHITE	C/O	
609	MAROON/WHITE	C/O	
500	PURPLE/WHITE	C/O	
625	CARDINAL/WHITE	C/O	
305	TEAM KELLY GREEN/WHITE	C/O	
475	CAROLINA BLUE/WHITE	C/O	
860	DARK ORANGE/WHITE	C/O	

coldgear

LOOSE

STORM1

1259100 UA STORM ARMOUR® FLEECE FULL ZIP HOODY

$59.99 // SM–3XL (3XL: 15% UPCHARGE) // 100% POLYESTER

- Storm Armour® Fleece keeps you warm and dry
- UA Storm gear uses a DWR finish to repel water without sacrificing breathability
- Armour® Fleece 2.0 237g fabric has a brushed inner layer and quick-drying, smooth outer layer
- 3-piece hood construction for superior fit with and scuba collar for extra coverage
- Rolled forward shoulder seams for unrivaled comfort

	BODY/LOGO	FIRST SHIP	LAST SHIP
001	BLACK/WHITE	C/O	4/15/2016
090	CARBON HEATHER/WHITE	C/O	4/15/2016
410	MIDNIGHT NAVY/WHITE	C/O	4/15/2016

001 090 410

1259081 UA STORM ARMOUR® FLEECE PANT

$54.99 // SM–3XL, LGT-XLT (3XL, TALLS: 15% UPCHARGE) // 100% POLYESTER

- Storm Armour® Fleece keeps you warm and dry
- UA Storm gear uses a DWR finish to repel water without sacrificing breathability
- Armour® Fleece 2.0 237g fabric has a brushed inner layer and quick-drying, smooth outer layer
- Covered elastic waistband with internal drawcord
- Hidden hem bungee for adjustability
- Open hand pockets

	BODY/LOGO	FIRST SHIP
001	BLACK/WHITE	C/O
025	TRUE GRAY HEATHER/BLACK	C/O
090	CARBON HEATHER/WHITE	C/O
410	MIDNIGHT NAVY/WHITE	C/O

32" INSEAM

TALLS 34" INSEAM

SIDE POCKETS

001 025 090 410

coldgear

LOOSE

STORM1

091 095 090 092 093 094 100 601 750 751

1246151 STORM ARMOUR® FLEECE TEAM HOODY

$64.99 // SM–3XL (3XL: 15% UPCHARGE)
100% POLYESTER

- UA Storm® gear uses a durable water repellent (DWR) finish which repels water without sacrificing durability
- Color blocked team styling with embossed sleeves and hood
- Kangaroo front pocket for storage and hood binding for secure fit
- Best worn with Storm Armour® Fleece Pant (style# 1259081)

	BODY/INSET/LOGO	FIRST SHIP	LAST SHIP
091	CARBON HEATHER/BLACK/BLK	C/O	4/15/2016
095	CARBON HEATHER/MDN/MDN	C/O	4/15/2016
090	CARBON HEATHER/RED/RED	C/O	4/15/2016
092	CARBON HEATHER/ROYAL/RYL	C/O	4/15/2016
093	CARBON HEATHER/FGR/FGR	C/O	4/15/2016
094	CARBON HEATHER/MAR/MAR	C/O	4/15/2016
100	WHITE/CHARCOAL/CHARCOAL	C/O	4/15/2016
601	RED/BLACK/BLACK	C/O	4/15/2016
750	STEELTOWN GOLD/BLACK/BLK	C/O	4/15/2016
751	STEELTOWN GOLD/MDN/MDN	C/O	4/15/2016

coldgear

LOOSE

001 025 410 600 400

1246241 UA TEAM RIVAL FLEECE HOODY*

$44.99 // SM–3XL (3XL: 15% UPCHARGE)

1246626 YOUTH: $34.99 // YXS–YXL

78% COTTON, 22% POLYESTER

- Durable 280g cotton-blend fleece has a smooth outer and a soft, brushed inner to trap warmth
- Signature Moisture Transport wicks sweat away from the body
- Kangaroo front pocket and UA branded drawcord

M	Y		BODY/LOGO	FIRST SHIP
✓	✓	001	BLACK/WHITE	C/O
✓	✓	025	TRUE GRAY HEATHER/BLACK	C/O
✓	✓	410	MIDNIGHT NAVY/WHITE	C/O
✓	✓	600	RED/WHITE	C/O
✓	✓	400	ROYAL/WHITE	C/O

**Formerly known as Every Team's Armour® Hoody*

coldgear

LOOSE

1246565 UA TEAM RIVAL FLEECE CREW*

$39.99 // SM–3XL (3XL: 15% UPCHARGE) //
78% COTTON, 22% POLYESTER

- Durable 280g cotton-blend fleece has a smooth outer and a soft, brushed inner to trap warmth
- Signature Moisture Transport wicks sweat away from the body

	BODY/LOGO	FIRST SHIP
001	BLACK/WHITE	C/O
025	TRUE GRAY HEATHER/WHITE	C/O
410	MIDNIGHT NAVY/WHITE	C/O
600	RED/WHITE	C/O
400	ROYAL/WHITE	C/O

**Formerly known as Every Team's Armour® Fleece Crew*

001 025 410 600 400

32" INSEAM

SIDE POCKETS

001 025 410

1246567 UA TEAM RIVAL FLEECE PANT*

$44.99 // SM–3XL (3XL: 15% UPCHARGE)

1246627 YOUTH: $34.99 // YXS–YXL

78% COTTON, 22% POLYESTER

- Durable 280g cotton-blend fleece has a smooth outer and a soft, brushed inner to trap warmth
- Signature Moisture Transport wicks sweat away from the body

M	Y		BODY/LOGO	FIRST SHIP
✓	✓	001	BLACK/WHITE	C/O
✓	✓	025	TRUE GRAY HEATHER/BLACK	C/O
✓	✓	410	MIDNIGHT NAVY/WHITE	C/O

**Formerly known as Every Team's Armour® Fleece Pant*

1261505 UA INFRARED ELEVATE HOODY

$79.99 // SM–3XL (3XL: 15% UPCHARGE) // 100% POLYESTER

- UA Storm gear uses a DWR finish to repel water without sacrificing breathability
- Armour® Fleece 2.0 fabrication has a brushed inner layer and a quick-drying, smooth outer layer
- ColdGear® Infrared lining uses a soft, thermo-conductive inner coating to absorb and retain body heat
- Signature Moisture Transport System wicks sweat away from the body
- Adjustable 3-piece hood
- Rolled forward shoulder seams
- Ribbed cuffs and hem
- Front kangaroo pocket with built-in zippered media pocket

	BODY/LOGO	FIRST SHIP	LAST SHIP
001	BLACK/WHITE	C/O	4/15/2016
040	GRAPHITE/WHITE	C/O	4/15/2016
410	MIDNIGHT NAVY/WHITE	C/O	4/15/2016

1259082 UA INFRARED ELEVATE PANT

$79.99 // SM–3XL (3XL: 15% UPCHARGE) // 100% POLYESTER

- UA Storm gear uses a DWR finish to repel water without sacrificing breathability
- Armour® Fleece 2.0 fabrication has a brushed inner layer and a quick-drying, smooth outer layer
- ColdGear® Infrared lining uses a soft, thermo-conductive inner coating to absorb and retain body heat
- Signature Moisture Transport System wicks sweat to keep you dry and light
- Soft covered elastic waistband with internal drawcord
- Ribbed side seam hand pockets
- Secure zippered leg pocket
- Hidden hem bungee for adjustability

	BODY/LOGO	FIRST SHIP	LAST SHIP
001	BLACK/WHITE	C/O	4/15/2016
040	GRAPHITE/WHITE	C/O	4/15/2016
410	MIDNIGHT NAVY/WHITE	C/O	4/15/2016

coldgear

LOOSE

STORM1

coldgear INFRARED

32" INSEAM

SIDE POCKETS

001 040 410

coldgear LOOSE STORM1 coldgear INFRARED

001 040 410

1259079 UA INFRARED ELEVATE FULL ZIP HOODY

$89.99 // SM–3XL (3XL: 15% UPCHARGE) // 100% POLYESTER

- UA Storm gear uses a DWR finish to repel water without sacrificing breathability
- Armour® Fleece 2.0 fabrication has a brushed inner layer and a quick-drying, smooth outer layer
- ColdGear® Infrared lining uses a soft, thermo-conductive inner coating to absorb and retain body heat
- Signature Moisture Transport System wicks sweat away from the body
- Adjustable 3-piece hood with full zip front
- Rolled forward shoulder seams
- Ribbed cuffs and hem
- Split front hand pockets with zippered chest pocket

	BODY/LOGO	FIRST SHIP	LAST SHIP
001	BLACK/WHITE	C/O	4/15/2016
040	GRAPHITE/WHITE	C/O	4/15/2016
410	MIDNIGHT NAVY/WHITE	C/O	4/15/2016

coldgear LOOSE STORM1 coldgear INFRARED

001 040 410

1261511 UA INFRARED ELEVATE CREW

$74.99 // SM–3XL (3XL: 15% UPCHARGE) // 100% POLYESTER

- UA Storm gear uses a DWR finish to repel water without sacrificing breathability
- Armour® Fleece 2.0 fabrication has a brushed inner layer and a quick-drying, smooth outer layer
- ColdGear® Infrared lining uses a soft, thermo-conductive inner coating to absorb and retain body heat
- Signature Moisture Transport System wicks sweat away from the body
- Rolled forward shoulder seams
- Ribbed collar, cuffs, and hem
- Split front hand pockets

	BODY/LOGO	FIRST SHIP	LAST SHIP
001	BLACK/WHITE	C/O	4/15/2016
040	GRAPHITE/WHITE	C/O	4/15/2016
410	MIDNIGHT NAVY/WHITE	C/O	4/15/2016

coldgear
LOOSE
STORM2
coldgear INFRARED

001 040 410

1260142 UA INFRARED HYBRID FULL ZIP JACKET

$174.99 // SM–3XL (3XL: 15% UPCHARGE) // 100% POLYESTER

- UA Storm gear uses a DWR finish to repel water without sacrificing breathability
- Durable, quilted woven body with bonded softshell sleeves for unrivaled warmth and comfort
- ColdGear® Infrared lining uses a soft, thermo-conductive inner coating to absorb and retain body heat
- PrimaLoft® insulation is lightweight, water-resistant, breathable & ultra-warm
- 3-piece hood with bungee adjust
- Full zip front with storm flap for enhanced protection
- ColdGear® cuffs with thumbholes
- Drop-tail for extra coverage
- Secure zippered hand pockets

	BODY/LOGO	FIRST SHIP
001	BLACK/WHITE	C/O
040	GRAPHITE/WHITE	C/O
410	MIDNIGHT NAVY/WHITE	C/O

1259083
UA Performance Pant
(pg. 64)

1261121
UA Team Raid Short (pg. 52)

heatgear
LOOSE

001 100 025 090 410 600 400 301 609 500 625

200 305 389 475 654 710 731 750 860 875

1268471 UA LOCKER T SHORTSLEEVE

$22.99 // SM–4XL (3XL, 4XL: 15% UPCHARGE)

1233665 YOUTH: $19.99 // YXS–YXL

100% POLYESTER

- UA Tech™ Locker T fabric has an ultra-soft, more natural feel for unrivaled comfort
- Re-engineered athletic fit
- Signature Moisture Transport System wicks sweat away from the body
- Lightweight stretch construction improves mobility for full range of motion
- Anti-microbial technology keeps your gear fresher, longer
- Classic ribbed crew neck

M	Y		BODY/LOGO	FIRST SHIP	
✓	✓	001	BLACK/WHITE	C/O	✓
✓	✓	100	WHITE/GRAPHITE	C/O	✓
✓	✓	025	TRUE GRAY HEATHER/BLACK	C/O	✓
✓	✓	090	CARBON HEATHER/WHITE	C/O	✓
✓	✓	410	MIDNIGHT NAVY/WHITE	C/O	✓
✓	✓	600	RED/WHITE	C/O	✓
✓	✓	400	ROYAL/WHITE	C/O	✓
✓	✓	301	FOREST GREEN/WHITE	C/O	✓
✓	✓	609	MAROON/WHITE	C/O	✓
✓	✓	500	PURPLE/WHITE	C/O	✓
✓		625	CARDINAL/WHITE	C/O	
✓		200	CLEVELAND BROWN/WHITE	C/O	
✓		305	KELLY GREEN/WHITE	C/O	
✓	✓	389	HYPER GREEN/BLACK	C/O	
✓		475	CAROLINA/WHITE	C/O	✓
✓		654	TROPIC PINK/WHITE	C/O	
✓		710	VEGAS GOLD/BLACK	C/O	
✓	✓	731	HIGH-VIS YELLOW/BLACK	C/O	
✓	✓	750	STEELTOWN GOLD/BLACK	C/O	
✓	✓	860	DARK ORANGE/WHITE	C/O	
✓		875	TEXAS ORANGE/WHITE	C/O	

heatgear

LOOSE

001 410 600 400

001 // TWIST DETAIL

410 // TWIST DETAIL

600 // TWIST DETAIL

400 // TWIST DETAIL

1268474 UA TWISTED TECH LOCKER T SHORTSLEEVE

$24.99 // SM–3XL (3XL: 15% UPCHARGE) // 100% POLYESTER

- Twisted UA Tech™ fabric has a softer, more natural feel for incredible all-day comfort
- Twisted effect on fabric comes from mixing colored yarn with white yarn
- Signature Moisture Transport System wicks sweat away from the body
- Raglan construction improves mobility for full range of motion
- Anti-microbial technology keeps your gear fresher, longer

	BODY/LOGO	FIRST SHIP	LAST SHIP
001	BLACK TWIST/WHITE	C/O	4/15/2016
410	MIDNIGHT NAVY TWIST/WHITE	C/O	4/15/2016
600	RED TWIST/WHITE	C/O	4/15/2016
400	ROYAL TWIST/WHITE	C/O	4/15/2016

heatgear

LOOSE

001 100 254

1268476 UA CAMO LOCKER T SHORTSLEEVE

$29.99 // SM–3XL (3XL: 15% UPCHARGE) // 100% POLYESTER

- UA Tech™ Locker T fabric has an ultra-soft, more natural feel for unrivaled comfort
- Signature Moisture Transport System wicks sweat away from the body
- Raglan construction improves mobility for full range of motion
- Anti-microbial technology keeps your gear fresher, longer
- Heat seal decoration recommended

	BODY/LOGO	FIRST SHIP	LAST SHIP
001	BLACK CAMO/WHITE	C/O	4/15/2016
100	WHITE CAMO/BLACK	C/O	4/15/2016
254	CANVAS CAMO/WHITE	C/O	4/15/2016

heatgear

LOOSE

001 100 025 090 410 600 400 301 609 500 625

1268475 UA LOCKER T LONGSLEEVE

$29.99 // SM–3XL (3XL: 15% UPCHARGE)

1233666 YOUTH: $24.99 // YXS–YXL

100% POLYESTER

- UA Tech™ Locker T fabric has an ultra-soft, more natural feel for unrivaled comfort
- Re-engineered athletic fit
- Signature Moisture Transport System wicks sweat away from the body
- Raglan construction improves mobility for full range of motion
- Anti-microbial technology keeps your gear fresher, longer
- Classic ribbed crew neck and cuffs

M	Y		BODY/LOGO	FIRST SHIP	
✓	✓	001	BLACK/WHITE	C/O	✓
✓	✓	100	WHITE/GRAPHITE	C/O	✓
✓	✓	025	TRUE GRAY HEATHER/WHITE	C/O	✓
✓	✓	090	CARBON HEATHER/WHITE	C/O	✓
✓	✓	410	MIDNIGHT NAVY/WHITE	C/O	✓
✓	✓	600	RED/WHITE	C/O	
✓	✓	400	ROYAL/WHITE	C/O	
✓		301	FOREST GREEN/WHITE	C/O	
✓		609	MAROON/WHITE	C/O	
✓		500	PURPLE/WHITE	C/O	
✓		625	CARDINAL/WHITE	C/O	

applies to men's only.

1261121
UA Team Raid Short
(pg. 52)

1259074
UA Assist Short
(pg. 51)

heatgear

LOOSE

001 002 003 100 040 410 411 600 400 301 609 500 625

1259076 UA ZONE T

$29.99 // SM-3XL (3XL: 15% UPCHARGE)

1259605 YOUTH: $24.99 // YXS-YXL

100% POLYESTER

- Super-light Speed Tech fabric has a soft & sleek feel for incredible next to skin comfort
- Signature Moisture Transport System wicks sweat away from the body
- UPF 30+ protects your skin from the sun's harmful rays
- Lightweight stretch construction improves mobility for full range of motion
- Color blocked side panels

M	Y		BODY/LOGO	FIRST SHIP
✓	✓	001	BLACK/WHITE	C/O
✓		002	BLACK/RED	C/O
✓		003	BLACK/STEELTOWN GOLD	C/O
✓	✓	100	WHITE/GRAPHITE	C/O
✓	✓	040	GRAPHITE/WHITE	C/O
✓	✓	410	MIDNIGHT NAVY/WHITE	C/O
✓		411	MIDNIGHT NAVY/SGD	C/O
✓	✓	600	RED/WHITE	C/O
✓	✓	400	ROYAL/WHITE	C/O
✓		301	FOREST GREEN/WHITE	C/O
✓		609	MAROON/WHITE	C/O
✓		500	PURPLE/WHITE	C/O
✓		625	CARDINAL/WHITE	C/O

heatgear

LOOSE

10" INSEAM

SIDE POCKETS

001 002 003 040 410 411 600 400 301 609 500 625

1259074 UA ASSIST SHORT

$29.99 // SM–3XL (3XL: 15% UPCHARGE)

1259602 YOUTH: $24.99 // YSM–YXL

100% POLYESTER

- Durable, soft hand mesh short provides superior ventilation
- Perfect for all team activities
- Color blocked side panels
- Open hand pockets

M	Y		BODY/LOGO	FIRST SHIP	LAST SHIP
✓	✓	001	BLACK/WHITE	C/O	4/15/2016
✓		002	BLACK/RED	C/O	4/15/2016
✓		003	BLACK /STEELTOWN GOLD	C/O	4/15/2016
✓	✓	040	GRAPHITE/WHITE	C/O	4/15/2016
✓	✓	410	MIDNIGHT NAVY/WHITE	C/O	4/15/2016
✓		411	MIDNIGHT NAVY/SGD	C/O	4/15/2016
✓	✓	600	RED/WHITE	C/O	4/15/2016
✓	✓	400	ROYAL/WHITE	C/O	4/15/2016
✓		301	FOREST GREEN/WHITE	C/O	4/15/2016
✓		609	MAROON/WHITE	C/O	4/15/2016
✓		500	PURPLE/WHITE	C/O	4/15/2016
✓		625	CARDINAL/WHITE	C/O	4/15/2016

1259076 UA Zone T (pg. 50)

1268474
UA Twisted Tech
Locker T Shortsleeve
(Pg. 48)

heatgear

LOOSE

10" INSEAM

001 040 410 600 400 301 609 500 625 475 710 750 860

1261121 UA TEAM RAID SHORT

$24.99 // SM–4XL (3XL, 4XL: 15% UPCHARGE)

1263197 YOUTH: $19.99 // YXS–YXL

90% POLYESTER, 10% ELASTANE

- Lightweight HeatGear® fabric is ultra-soft & smooth for extreme comfort
- UPF 30+ protects your skin from the sun's harmful rays
- 4-way stretch fabrication allows greater mobility & maintains shape
- Moisture Transport System wicks sweat away from the body
- Anti-odor technology prevents the growth of odor causing microbes
- Exposed branded elastic waistband with internal drawcord

M	Y		BODY/LOGO	FIRST SHIP	
✓	✓	001	BLACK/WHITE	C/O	✓
✓	✓	040	GRAPHITE/WHITE	C/O	✓
✓	✓	410	MIDNIGHT NAVY/WHITE	C/O	✓
✓	✓	600	RED/WHITE	C/O	✓
✓	✓	400	ROYAL/WHITE	C/O	✓
✓		301	FOREST GREEN/WHITE	C/O	✓
✓		609	MAROON/WHITE	C/O	✓
✓		500	PURPLE/WHITE	C/O	
✓		625	CARDINAL/WHITE	C/O	
✓		475	CAROLINA BLUE/WHITE	C/O	
✓		710	VEGAS GOLD/WHITE	C/O	
✓		750	STEELTOWN GOLD/WHITE	C/O	
✓		860	DARK ORANGE/WHITE	C/O	

applies to men's only.

heatgear

LOOSE

10" INSEAM

SIDE POCKETS

001 090 035 410 600 400 301 100

1253527 UA POCKETED RAID SHORT

$29.99 // SM–3XL // 90% POLYESTER, 10% ELASTANE

- Lightweight HeatGear® fabric is ultra-soft & smooth for extreme comfort
- UPF 30+ protects your skin from the sun's harmful rays
- 4-way stretch fabrication allows greater mobility & maintains shape
- Moisture Transport System wicks sweat away from the body
- Anti-odor technology prevents the growth of odor causing microbes
- Exposed branded elastic waistband with internal drawcord
- Mesh hand pockets

	BODY/LOGO	FIRST SHIP
001	BLACK/GRAPHITE	C/O
090	CARBON HEATHER/BLACK	C/O
035	STEEL/BLACK	C/O
410	MIDNIGHT NAVY/STEEL	C/O
600	RED/STEEL	C/O
400	ROYAL/STEEL	C/O
301	FOREST GREEN/STEEL	C/O
100	WHITE/GRAPHITE	1/1/2016

1246570
UA Team Rival Tech ¼ Zip
(pg. 63)

MEN'S/YOUTH **SIDELINE**

SS16 ▸

heatgear

LOOSE

001 100 410 600 400 301 609 500 625 860

NEW

1270402 UA CLUBHOUSE POLO

$59.99 // SM–4XL (3XL, 4XL: 15% UPCHARGE) // 88% POLYESTER, 12% ELASTANE

- Smooth anti-pick, anti-pill fabric has a cleaner, snag-free finish
- 4-way stretch fabrication allows greater mobility in any direction
- Moisture Transport System wicks sweat & dries fast
- Anti-odor technology prevents the growth of odor causing microbes
- 30+ UPF protects your skin from the sun's harmful rays

	BODY/INSET/LOGO	FIRST SHIP
001	BLACK/TGH/WHITE	10/1/2015
100	WHITE/TGH/GRAPHITE	10/1/2015
410	MIDNIGHT NAVY/TGH/WHITE	10/1/2015
600	RED/TGH/WHITE	10/1/2015
400	ROYAL/TGH/WHITE	10/1/2015
301	FOREST GREEN/TGH/WHITE	10/1/2015
609	MAROON/TGH/WHITE	10/1/2015
500	PURPLE/TGH/WHITE	10/1/2015
625	CARDINAL/TGH/WHITE	10/1/2015
860	DARK ORANGE/TGH/WHITE	10/1/2015

1259084
UA Pleated Performance Pant
(pg. 64)

heatgear
LOOSE

COLDBLACK® BLACK OUT THE SUN.™

015 016 017 121 045 417 416 606 403 306 610 502 629 307 862

1247506 UA ULTIMATE POLO

$64.99 // SM–4XL (3XL, 4XL: 15% UPCHARGE) // 100% POLYESTER

- Coldblack® technology keeps you cool and protects you from the sun's rays
- Signature Moisture Transport System wicks sweat away from the body
- Styled piping around shoulders
- Anti-Pick & Pill finish for lasting durability
- UPF 30+ protects your skin from the sun's harmful rays
- Embossed details on chest

	BODY/LOGO	FIRST SHIP
015	BLACK/WHITE	C/O
016	BLACK/RED	C/O
017	BLACK/STEELTOWN GOLD	C/O
121	WHITE/GRAPHITE	C/O
045	GRAPHITE/WHITE	C/O
417	MIDNIGHT NAVY/WHITE	C/O
416	MIDNIGHT NAVY/STEELTOWN GOLD	C/O
606	RED/WHITE	C/O
403	ROYAL/WHITE	C/O
306	FOREST GREEN/WHITE	C/O
610	MAROON/WHITE	C/O
502	PURPLE/WHITE	C/O
629	CARDINAL/WHITE	C/O
307	TEAM KELLY GREEN/WHITE	7/1/2015
862	DARK ORANGE/WHITE	7/1/2015

1261612
UA Pleated Performance Short
(Pg. 65)

heatgear

LOOSE

001 002 003 040 100 410 411 600 400 301 609 500 625

1246153 UA CONQUEST ON-FIELD POLO

$64.99 // SM–4XL (3XL, 4XL: 15% UPCHARGE) // 95% POLYESTER, 5% ELASTANE

- Soft anti-pick, anti-pill fabric maximizes comfort and has a cleaner, snag free finish
- Tonal stripe graphic with team color block
- Anti-Odor technology
- UPF 30+ protects your skin from the sun's harmful rays

	BODY/INSET/LOGO	FIRST SHIP	LAST SHIP
001	BLACK/BLACK/WHITE	C/O	4/15/2016
002	BLACK/BLACK/RED	C/O	4/15/2016
003	BLACK/BLK/STEELTOWN GOLD	C/O	4/15/2016
040	GRAPHITE/STEEL/WHITE	C/O	4/15/2016
100	WHITE/STEEL/GRAPHITE	C/O	4/15/2016
410	MIDNIGHT NAVY/MDN/WHITE	C/O	4/15/2016
411	MIDNIGHT NAVY/SGD/SGD	C/O	4/15/2016
600	RED/RED/WHITE	C/O	4/15/2016
400	ROYAL/ROYAL/WHITE	C/O	4/15/2016
301	FOREST GREEN/FGR/WHITE	C/O	4/15/2016
609	MAROON/MAROON/WHITE	C/O	4/15/2016
500	PURPLE/PURPLE/WHITE	C/O	4/15/2016
625	CARDINAL/CARDINAL/WHITE	C/O	4/15/2016

1259084
UA Pleated Performance Pant
(pg. 64)

heatgear

LOOSE

001 002 003 100 101 102 103 040 410 411 600 400 301 609 500 625

1243082 UA TEAM COLORBLOCK POLO

$54.99 // SM–4XL (3XL, 4XL: 15% UPCHARGE) // 94% POLYESTER, 6% ELASTANE

- HeatGear fabric keeps you cool, dry & light
- Performance Polo fabrication with flat back mesh inserts
- Anti-Pick & Pill finish for lasting durability
- Anti-Odor technology
- UPF 30+ protects your skin from the sun's harmful rays
- Rib knit collar & loose fit

	BODY/INSET/LOGO	FIRST SHIP
001	BLACK/WHITE/WHITE	C/O
002	BLACK/RED/RED	C/O
003	BLACK/STEELTOWN GOLD/SGD	C/O
100	WHITE/GRAPHITE/GRAPHITE	C/O
101	WHITE/RED/RED	C/O
102	WHITE/ROYAL/ROYAL	C/O
103	WHITE/MIDNIGHT NAVY/MDN	C/O
410	MIDNIGHT NAVY/WHITE/WHITE	C/O
411	MIDNIGHT NAVY/SGD/SGD	C/O
600	RED/WHITE/WHITE	C/O
400	ROYAL/WHITE/WHITE	C/O
040	GRAPHITE/WHITE/WHITE	C/O
301	FOREST GREEN/WHITE/WHITE	C/O
609	MAROON/WHITE/WHITE	C/O
500	PURPLE/WHITE/WHITE	C/O
625	CARDINAL/WHITE/WHITE	C/O

heatgear

LOOSE

001 100 040 410 600 400 301 609 750 500 860 710 200 475 625 875 305 654

1233723 UA PERFORMANCE TEAM POLO

$49.99 // SM–4XL (3XL, 4XL: 15% UPCHARGE) // 5.6 oz. 95% POLYESTER, 5% ELASTANE

- The essential team polo
- 5.6 oz. lightweight HeatGear® fabric keeps you cool, dry and comfortable
- Anti-pick and anti-pill finish for long lasting durability
- UPF 30+ protects your skin from the sun's harmful rays
- Luxurious hand and great stretch, rib knit collar
- Anti-odor technology

	BODY/INSET/LOGO	FIRST SHIP	
001	BLACK/WHITE	C/O	✓
100	WHITE/BLACK	C/O	✓
040	GRAPHITE/WHITE	C/O	✓
410	MIDNIGHT NAVY/WHITE	C/O	✓
600	RED/WHITE	C/O	✓
400	ROYAL/WHITE	C/O	✓
301	FOREST GREEN/WHITE	C/O	✓
609	MAROON/WHITE	C/O	✓
750	STEELTOWN GOLD/BLACK	C/O	
500	PURPLE/WHITE	C/O	✓
860	DARK ORANGE/WHITE	C/O	
710	VEGAS GOLD/BLACK	C/O	
200	CLEVELAND BROWN/WHITE	C/O	
475	CAROLINA BLUE/WHITE	C/O	✓
625	CARDINAL/WHITE	C/O	
875	TEXAS ORANGE/WHITE	C/O	
305	TEAM KELLY GREEN/WHITE	C/O	
654	TROPIC PINK/BLACK	C/O	

heatgear

LOOSE

001 100 040 410

1261962 UA PERFORMANCE POLO LONGSLEEVE

$54.99 // SM–3XL (3XL: 15% UPCHARGE) // 100% POLYESTER

- The essential team polo, now offered with long sleeves
- Lightweight HeatGear® fabric keeps you cool, dry, and comfortable
- Anti-pick and anti-pill finish for long lasting durability
- UPF 30+ protects your skin from the sun's harmful rays
- Luxurious hand and great stretch, rib knit collar
- Anti-odor technology

	BODY/LOGO	FIRST SHIP
001	BLACK/WHITE	C/O
100	WHITE/GRAPHITE	C/O
040	GRAPHITE/WHITE	C/O
410	MIDNIGHT NAVY/WHITE	C/O

heatgear

LOOSE

001 100 019 410 600 400

1246240 UA TEAM RIVAL POLO*

$39.99 // SM–3XL (3XL: 15% UPCHARGE) // 100% POLYESTER

- Lightweight, textured fabric for durability and style
- Moisture Transport System wicks sweat away from the body
- Anti-odor technology

	BODY/LOGO	FIRST SHIP
001	BLACK/WHITE	C/O
100	WHITE/GRAPHITE	C/O
019	CHARCOAL/WHITE	C/O
410	MIDNIGHT NAVY/WHITE	C/O
600	RED/WHITE	C/O
400	ROYAL/WHITE	C/O

**Formerly known as Every Team's Armour® Polo*

1261612
UA Pleated
Performance Short
(Pg. 65)

heatgear LOOSE

001 100 040 410

1259095 UA ULTIMATE BUTTON DOWN SHORTSLEEVE

$64.99 // SM–4XL (3XL, 4XL: 15% UPCHARGE) // 100% POLYESTER

- Lightweight perforated AirVent woven fabric delivers superior comfort and ventilation
- Signature Moisture Transport System wicks sweat away from the body
- Rolled forward shoulder seams for unrivaled comfort
- Front chest zip pocket

	BODY/LOGO	FIRST SHIP
001	BLACK/WHITE	C/O
100	WHITE/GRAPHITE	C/O
040	GRAPHITE/WHITE	C/O
410	MIDNIGHT NAVY/WHITE	C/O

heatgear LOOSE

001 100 040 410

1259096 UA ULTIMATE BUTTON DOWN LONGSLEEVE

$69.99 // SM–3XL (3XL: 15% UPCHARGE) // 100% POLYESTER

- Lightweight perforated AirVent woven fabric delivers superior comfort and ventilation
- Signature Moisture Transport System wicks sweat away from the body
- Rolled forward shoulder seams for unrivaled comfort

	BODY/LOGO	FIRST SHIP
001	BLACK/WHITE	C/O
100	WHITE/GRAPHITE	C/O
040	GRAPHITE/WHITE	C/O
410	MIDNIGHT NAVY/WHITE	C/O

allseasongear

LOOSE

001 040 410 600 400 301 609 500 625 305 860

NEW

1273917 UA QUALIFIER ¼ ZIP

$54.99 // SM–4XL (3XL, 4XL: 15% UPCHARGE) // 100% POLYESTER

- Soft and durable circular knit construction with brushed interior for extra warmth
- Signature Moisture Transport System wicks sweat to keep you dry and light
- Reflective 1/4 zip for visibility during after-hours training
- Contrast fabric overlays on sleeves and collar
- Rolled forward shoulder seams for unrivaled comfort

	BODY/INSET/LOGO	FIRST SHIP
001	BLACK/WHITE/WHITE	10/1/2015
040	GRAPHITE/WHITE/WHITE	10/1/2015
410	MIDNIGHT NAVY/WHITE/WHITE	10/1/2015
600	RED/WHITE/WHITE	10/1/2015
400	ROYAL/WHITE/WHITE	10/1/2015
301	FOREST GREEN/WHITE/WHITE	10/1/2015
609	MAROON/WHITE/WHITE	10/1/2015
500	PURPLE/WHITE/WHITE	10/1/2015
625	CARDINAL/WHITE/WHITE	10/1/2015
305	TEAM KELLY GREEN/WHITE/WHT	10/1/2015
860	DARK ORANGE/WHITE/WHITE	10/1/2015

1259083
UA Performance Pant
(Pg. 64)

1259084
UA Pleated Performance Pant
(pg. 64)

allseasongear

LOOSE

001 100 035 410 600 400

NEW

1273920 UA QUALIFIER NOVELTY ¼ ZIP

$59.99 // SM–4XL (3XL, 4XL: 15% UPCHARGE) // 100% POLYESTER

- Soft and durable circular knit construction with brushed interior for extra warmth
- Moisture Transport System wicks sweat & dries fast
- High-density printed stripes & logo

	BODY/INSET/LOGO	FIRST SHIP
001	BLACK/STEEL/STEEL	10/1/2015
100	WHITE/STEEL/STEEL	10/1/2015
035	STEEL/BLACK/BLACK	10/1/2015
410	MIDNIGHT NAVY/STEEL/STEEL	10/1/2015
600	RED/STEEL/STEEL	10/1/2015
400	ROYAL/STEEL/STEEL	10/1/2015

heatgear

LOOSE

001 410 600 400

001 // TWIST DETAIL

410 // TWIST DETAIL

600 // TWIST DETAIL

400 // TWIST DETAIL

1264954 TWISTED TECH™ ¼ ZIP

$44.99 // SM–4XL (3XL, 4XL: 15% UPCHARGE) // 100% POLYESTER

- Twisted UA Tech™ fabric has a softer, more natural feel for incredible all-day comfort
- Twisted effect on fabric comes from mixing colored yarn with white yarn
- Signature Moisture Transport System wicks sweat away from the body
- Lightweight stretch construction improves mobility for full range of motion
- Anti-microbial technology keeps your gear fresher, longer
- ¼ zip front with stand collar
- Raglan sleeves for enhanced range of motion

	BODY/LOGO	FIRST SHIP	LAST SHIP
001	BLACK/WHITE	C/O	4/15/2016
410	MIDNIGHT NAVY/WHITE	C/O	4/15/2016
600	RED/WHITE	C/O	4/15/2016
400	ROYAL/WHITE	C/O	4/15/2016

heatgear

LOOSE

001 019 410 600 400

1246570 UA TEAM RIVAL TECH™ ¼ ZIP

$39.99 // SM–3XL (3XL: 15% UPCHARGE) // 100% POLYESTER

- UA Tech™ fabric has an ultra-soft, more natural feel for unrivaled comfort
- Signature Moisture Transport System wicks sweat away from the body
- Lightweight stretch construction improves mobility for full range of motion
- Anti-microbial technology keeps your gear fresher, longer
- ¼ zip front with stand collar
- Raglan sleeves for enhanced range of motion

	BODY/LOGO	FIRST SHIP
001	BLACK/WHITE	C/O
019	CHARCOAL/WHITE	C/O
410	MIDNIGHT NAVY/WHITE	C/O
600	RED/WHITE	C/O
400	ROYAL/WHITE	C/O

**Formerly known as Every Team's Armour® Tech™ ¼ Zip*

heatgear LOOSE

37" INSEAM

SIDE POCKETS

001 040 410 263

1259084 UA PLEATED PERFORMANCE PANT

$79.99 // 30–50 (44–50: 15% UPCHARGE) //
65% COTTON, 33% POLYESTER, 2% ELASTANE

- Incredibly soft, durable fabric wicks sweat & lets you move
- 4-way stretch fabrication allows greater mobility in any direction
- Iconic stretch engineered waistband to ensure incredible comfort all the time
- Moisture Transport System wicks sweat away from the body
- Anti-odor technology prevents the growth of odor causing microbes
- Classic pleated front, 4-pocket design
- Front button and zip closure with belt loops

	BODY/LOGO	FIRST SHIP
001	BLACK/BLACK	C/O
040	GRAPHITE/GRAPHITE	C/O
410	MIDNIGHT NAVY/MDN	C/O
263	CAMEL/CAMEL	C/O

heatgear LOOSE

37" INSEAM

SIDE POCKETS

001 040 410 263

1259083 UA PERFORMANCE PANT

$79.99 // 30–50 (44–50: 15% UPCHARGE) //
65% COTTON, 33% POLYESTER, 2% ELASTANE

- Incredibly soft, durable fabric wicks sweat & lets you move
- 4-way stretch fabrication allows greater mobility in any direction
- Iconic stretch engineered waistband to ensure incredible comfort all the time
- Moisture Transport System wicks sweat away from the body
- Anti-odor technology prevents the growth of odor causing microbes
- Flat-front, 4-pocket design
- Front button and zip closure with belt loops

	BODY/LOGO	FIRST SHIP
001	BLACK/BLACK	C/O
040	GRAPHITE/GRAPHITE	C/O
410	MIDNIGHT NAVY/MDN	C/O
263	CAMEL/CAMEL	C/O

heatgear LOOSE

10" INSEAM

SIDE POCKETS

001 040 410 263

1261612 UA PLEATED PERFORMANCE SHORT

$64.99 // 30–50 (44–50: 15% UPCHARGE) //
65% COTTON, 33% POLYESTER, 2% ELASTANE

- Incredibly soft, durable fabric wicks sweat & lets you move
- 4-way stretch fabrication allows greater mobility in any direction
- Iconic stretch engineered waistband to ensure incredible comfort all the time
- Moisture Transport System wicks sweat away from the body
- Anti-odor technology prevents the growth of odor causing microbes
- Classic pleated front, 4-pocket design
- Front button and zip closure with belt loops

	BODY/LOGO	FIRST SHIP
001	BLACK/BLACK	C/O
040	GRAPHITE/GRAPHITE	C/O
410	MIDNIGHT NAVY/MDN	C/O
263	CAMEL/CAMEL	C/O

heatgear LOOSE

10" INSEAM

SIDE POCKETS

001 040 280

1246161 TEAM FLAT FRONT SHORT

$64.99 // 30–50 (44–50: 15% UPCHARGE) //
96% POLYESTER, 4% ELASTANE

- Stylish and durable flat front short for all weather conditions
- 4% elastane to stretch when you need it most
- Mesh gusset for breathability
- 2 side seam pockets and 2 rear pockets

	BODY/LOGO	FIRST SHIP
001	BLACK/GRAPHITE	C/O
040	GRAPHITE/BLACK	C/O
280	SANDSTORM/BLACK	C/O

heatgear LOOSE

9 ½" INSEAM

SIDE POCKETS

001 040 410 600 400 301 609 280

1228908 TEAM COACHES SHORT

$34.99 // SM–4XL (3XL, 4XL: 15% UPCHARGE) //
100% POLYESTER

- Updated durable knit fabrication
- Ventilated side panels allow for breathability and temperature regulation
- Side and back button pockets

	BODY/LOGO	FIRST SHIP	
001	BLACK/WHITE	C/O	✓
040	GRAPHITE/WHITE	C/O	✓
410	MIDNIGHT NAVY/WHITE	C/O	✓
600	RED/WHITE	C/O	
400	ROYAL/WHITE	C/O	
301	FOREST GREEN/WHITE	C/O	
609	MAROON/WHITE	C/O	
280	SANDSTORM/WHITE	C/O	✓

allseasongear

LOOSE

STORM1

001 100 040 410 600 400 500 305 860

1252003 TEAM ULTIMATE CAGE JACKET LONGSLEEVE

$64.99 // XS–3XL (3XL: 15% UPCHARGE) //
93% POLYESTER, 7% ELASTANE

- Lightweight, water resistant, stretch woven fabrication
- Perforated graphite underarm panels for maximum breathability and ventilation
- Bungee cord at bottom hem with side seam zipper vent

	BODY/LOGO	FIRST SHIP
001	BLACK/WHITE	C/O
100	WHITE/GRAPHITE	C/O
040	GRAPHITE/WHITE	C/O
410	MIDNIGHT NAVY/WHITE	C/O
600	RED/WHITE	C/O
400	ROYAL/WHITE	C/O
500	PURPLE/WHITE	6/1/2015
305	TEAM KELLY GREEN/WHITE	6/1/2015
860	DARK ORANGE/WHITE	6/1/2015

allseasongear

LOOSE

STORM1

001 100 040, 041 410 600 400 301 609 500 625 305 860

1252002 TEAM ULTIMATE CAGE JACKET SHORTSLEEVE

$54.99 // XS–4XL (3XL, 4XL: 15% UPCHARGE)
1251911 YOUTH: $49.99 // YXS–YXL

93% POLYESTER, 7% ELASTANE

- Lightweight, water resistant, stretch woven fabrication
- Perforated graphite underarm panels for maximum breathability and ventilation
- Bungee cord at bottom hem with side seam zipper vent

M	Y		BODY/LOGO	FIRST SHIP
✓	✓	001	BLACK/WHITE	C/O
✓		100	WHITE/GRAPHITE	C/O
✓		040	GRAPHITE/WHITE	C/O
	✓	041	GRAPHITE/WHITE	C/O
✓	✓	410	MIDNIGHT NAVY/WHITE	C/O
✓	✓	600	RED/WHITE	C/O
✓	✓	400	ROYAL/WHITE	C/O
✓		301	FOREST GREEN/WHITE	C/O
✓		609	MAROON/WHITE	C/O
✓		500	PURPLE/WHITE	C/O
✓		625	CARDINAL/WHITE	C/O
✓		305	TEAM KELLY GREEN/WHITE	6/1/2015
✓		860	DARK ORANGE/WHITE	6/1/2015

coldgear LOOSE

1259102 UA ULTIMATE TEAM JACKET

$84.99 // SM–4XL (3XL, 4XL: 15% UPCHARGE) //
78% NYLON, 22% POLYESTER

- Bonded 2-layer softshell material with a warm brushed inner layer
- Moisture Transport System wicks sweat away from the body
- Full zip front with stand collar for extra coverage
- Rolled forward shoulder seams for unrivaled comfort
- Secure zippered hand pockets

	BODY/LOGO	FIRST SHIP
001	BLACK/WHITE	C/O
100	WHITE/GRAPHITE	C/O
040	GRAPHITE/WHITE	C/O
410	MIDNIGHT NAVY/WHITE	C/O
600	RED/WHITE	C/O
400	ROYAL/WHITE	C/O

coldgear LOOSE

NEW

1270405 UA LEADER FLEECE

$59.99 // SM–3XL (3XL: 15% UPCHARGE) //
100% POLYESTER

- Lightweight, textured fleece with a smooth outer layer & a warm, soft inner layer
- Moisture Transport System wicks sweat & dries fast
- Mesh underarm panels deliver strategic ventilation
- Half-elastic cuffs for a better fit & a cleaner look
- Contrast overlay stripes on sleeves

	BODY/INSET/LOGO	FIRST SHIP
001	BLACK/WHITE/WHITE	10/1/2015
040	GRAPHITE/WHITE/WHITE	10/1/2015
410	MIDNIGHT NAVY/WHITE/WHITE	10/1/2015
600	RED/WHITE/WHITE	10/1/2015
400	ROYAL/WHITE/WHITE	10/1/2015

allseasongear

LOOSE

STORM3

32" INSEAM

ZIPPERED LEG OPENING

001 040 410

UA ACE RAIN JACKET & PANT

- Fully seam sealed waterproof jacket and pant
- UA Storm gear uses a DWR finish to repel water without sacrificing breathability
- 3-piece hood with bungee adjust and scuba collar for extra coverage
- Full zip front with storm flap for enhanced protection
- Rolled forward shoulder seams for unrivaled comfort
- Ergonomic cuffs
- Secure zippered hand pockets
- Hidden chest pocket for post-embellishment
- Zippered leg opening at bottom hem
- Covered elastic waist

100% NYLON

1261123 UA ACE RAIN JACKET

$119.99 // SM–4XL (3XL, 4XL: 15% UPCHARGE)

1261124 ACE RAIN PANT

$119.99 // SM–4XL (3XL, 4XL: 15% UPCHARGE)

	BODY/LOGO	FIRST SHIP
001	BLACK/WHITE	C/O
040	GRAPHITE/WHITE	C/O
410	MIDNIGHT NAVY/WHITE	C/O

coldgear

LOOSE

STORM2

coldgear INFRARED

001 040 410

1259104 UA INFRARED ELEVATE JACKET

$199.99 // SM–3XL (3XL: 15% UPCHARGE) // 100% POLYESTER

- UA Storm gear uses a DWR finish to repel water without sacrificing breathability
- ColdGear® Infrared lining uses a soft, thermo-conductive inner coating to absorb and retain body heat
- 3-piece zip off hood with bungee adjust
- Full zip front with storm flap for enhanced protection
- ColdGear® cuffs with thumbholes
- Extended length for extra coverage
- Secure zippered hand pockets

	BODY/LOGO	FIRST SHIP
001	BLACK/WHITE	C/O
040	GRAPHITE/WHITE	C/O
410	MIDNIGHT NAVY/WHITE	C/O

coldgear

LOOSE

STORM3

coldgear INFRARED

32" INSEAM

SIDE POCKETS

ZIPPERED LEG OPENING

001 040 410

TEAM ARMOURSTORM® JACKET & PANT

- Great new textured fabric fully seam sealed, waterproof jacket & pant
- Embossed tonal graphic
- Side zip pockets and 10" internal, hidden chest pocket to store large items and allows for custom team embroidery
- Bottom leg zip opening and snap closure

100% POLYESTER

1248589 TEAM ARMOURSTORM® JACKET

$174.99 // SM–4XL (3XL, 4XL: 15% UPCHARGE) // 100% POLYESTER

1248595 TEAM ARMOURSTORM® PANT

$129.99 // SM–4XL (3XL, 4XL: 15% UPCHARGE) // 100% POLYESTER

	BODY/LOGO	FIRST SHIP
001	BLACK/STEEL	C/O
040	GRAPHITE/BLACK	C/O
410	MIDNIGHT NAVY/WHITE	C/O

allseasongear

LOOSE

NEW

UA QUALIFIER WARM-UP JACKET & PANT

- Soft and durable circular knit construction with brushed interior for extra warmth
- Ripstop woven panels across shoulders & the top of the arms
- Moisture Transport System wicks sweat & dries fast
- Half-elastic cuffs for a better fit & a cleaner look
- Secure zippered mesh hand pockets
- Contrast front zipper & overlay stripes
- Covered elastic waistband with internal drawcord
- Zippered leg openings

100% POLYESTER

1270403 UA QUALIFIER WARM-UP JACKET

$64.99 // SM–4XL, LGT-2XLT
(3XL, 4XL, TALLS: 15% UPCHARGE)

1270404 UA QUALIFIER WARM-UP PANT

$64.99 // SM–4XL, LGT-2XLT
(3XL, 4XL, TALLS: 15% UPCHARGE)

	BODY/INSET/LOGO	FIRST SHIP
001	BLACK/WHITE/WHITE	10/1/2015
040	GRAPHITE/WHITE/WHITE	10/1/2015
410	MIDNIGHT NAVY/WHT/WHT	10/1/2015
600	RED/WHITE/WHITE	10/1/2015
400	ROYAL/WHITE/WHITE	10/1/2015
301	FOREST GREEN/WHT/WHT	10/1/2015
609	MAROON/WHITE/WHITE	10/1/2015
500	PURPLE/WHITE/WHITE	10/1/2015
625	CARDINAL/WHITE/WHITE	10/1/2015

UA WIN IT WOVEN JACKET & PANT

- Light, water resistant, stretch woven fabric is tough but breathable
- Team colorblocking with full zip center and zip hand pockets make this the perfect team style
- Embossed details on chest and down pant leg
- Tall body length: +2", Tall sleeve length:+ 1 1/2" (all sizes)

93% POLYESTER, 7% ELASTANE

1246155 UA WIN IT WOVEN JACKET

$69.99 // SM–4XL, LGT-2XLT
(3XL, 4XL, TALLS: 15% UPCHARGE)

1246160 UA WIN IT WOVEN PANT

$59.99 // SM–4XL, LGT-2XLT
(3XL, 4XL, TALLS: 15% UPCHARGE)

	BODY/INSET/LOGO	FIRST SHIP
001	BLACK/WHITE/WHITE	C/O
002	BLACK/RED/RED	C/O
003	BLACK/STEELTOWN GOLD/SGD	C/O
100	WHITE/GRAPHITE/GRAPHITE	C/O
040	GRAPHITE/WHITE/WHITE	C/O
410	MIDNIGHT NAVY/WHITE/WHITE	C/O
411	MIDNIGHT NAVY/SGD/SGD	C/O
600	RED/WHITE/WHITE	C/O
400	ROYAL/WHITE/WHITE	C/O
500	PURPLE/WHITE/WHITE	C/O

Tall sizing available in 001, 040 & 410.

allseasongear

LOOSE

STORM1

SIDE POCKETS

TALLS

32" INSEAM

SIDE POCKETS

TALLS 34" INSEAM

ZIPPERED LEG OPENING

001 002 003 100 040

410 411 600 400 500

coldgear

LOOSE

STORM1

coldgear INFRARED

001 100 040 410 600 400

1246154 UA WIN IT COLDGEAR® INFRARED HOOD

$69.99 // SM–3XL (3XL: 15% UPCHARGE)
93% POLYESTER, 7% ELASTANE

- Light, water resistant, stretch woven fabric is tough but breathable
- ColdGear® Infrared lining uses a soft, thermo-conductive inner coating to absorb and retain body heat
- Team colorblocking with ½ zip center and zip hand pockets make this the perfect team style
- Embossed details through front and back

	BODY/INSET/LOGO	FIRST SHIP
001	BLACK/WHITE/WHITE	C/O
100	WHITE/GRAPHITE/GRAPHITE	C/O
040	GRAPHITE/WHITE/WHITE	C/O
410	MIDNIGHT NAVY/WHITE/WHITE	C/O
600	RED/WHITE/WHITE	C/O
400	ROYAL/WHITE/WHITE	C/O

allseasongear

LOOSE

001 002 040 410 600 400 609

1255042 UA ESSENTIAL ¼ ZIP

$49.99 // SM–3XL (3XL: 15% UPCHARGE) //
100% POLYESTER

- Textured woven fabrication provides superior durability and total mobility
- Mesh lining delivers breathability and comfort
- Signature moisture transport system wicks away sweat from the body
- Zippered hand pockets and team color blocking

	BODY/INSET/LOGO	FIRST SHIP
001	BLACK/WHITE/WHITE	C/O
002	BLACK/HIGH-VIS YELLOW/HVY	C/O
040	GRAPHITE/WHITE/WHITE	C/O
410	MIDNIGHT NAVY/WHITE/WHITE	C/O
600	RED/WHITE/WHITE	C/O
400	ROYAL/WHITE/WHITE	C/O
609	MAROON/WHITE/WHITE	C/O

allseasongear

LOOSE

SIDE POCKETS

32" INSEAM

SIDE POCKETS

ZIPPERED LEG OPENING

UA ESSENTIAL JACKET & PANT

- Textured woven fabrication provides superior durability & total mobility
- Mesh lining delivers breathability & comfort
- Signature moisture transport system wicks away sweat from the body
- Zippered hand pockets
- Zippered leg pockets & bottom leg opening

100% POLYESTER

1243089 UA ESSENTIAL JACKET

$54.99 // SM–3XL (3XL: 15% UPCHARGE)

1259607 YOUTH: $49.99 // YXS–YXL

1243090 UA ESSENTIAL PANT

$49.99 // SM–3XL (3XL: 15% UPCHARGE)

1259601 YOUTH: $44.99 // YXS–YXL

M	Y		BODY/LOGO	FIRST SHIP	
✓	✓	001	BLACK/WHITE/WHITE	C/O	✓
✓		002	BLACK/RED/RED	C/O	
✓		003	BLACK/STEELTOWN GOLD/SGD	C/O	
✓	✓	040	GRAPHITE/WHITE/WHITE	C/O	✓
✓	✓	410	MIDNIGHT NAVY/WHITE/WHT	C/O	✓
✓		411	MIDNIGHT NAVY/SGD/SGD	C/O	
✓	✓	600	RED/WHITE/WHITE	C/O	✓
✓	✓	400	ROYAL/WHITE/WHITE	C/O	✓
✓		301	FOREST GREEN/WHITE/WHT	C/O	✓
✓		609	MAROON/WHITE/WHITE	C/O	✓
✓		500	PURPLE/WHITE/WHITE	C/O	
✓		625	CARDINAL/WHITE/WHITE	C/O	

applies to men's only.

YOUTH APPAREL

1233666
UA LOCKER T LONGSLEEVE
(PAGE 49)

1263197
UA TEAM RAID SHORT
(PAGE 52)

1259605
UA ZONE T
(PAGE 50)

1259602
UA ASSIST SHORT
(PAGE 51)

1259607
UA ESSENTIAL JACKET
(PAGE 73)

1259601
UA ESSENTIAL PANT
(PAGE 73)

NOTES:

ASSIST

NEW

ARMOURFUSE® MESH SHORTSLEEVE LACROSSE JERSEY

FIRST SHIP: 11/1/2015

- Lightweight pindot mesh fabric offers ultimate breathability
- Classic crew neck silhouette

STYLE	SIZE	PRICE
UJLJSCW (WOMEN'S)	XS-XXL	$85.00
	3XL	$90.00

NEW

ARMOURFUSE® MESH RACERBACK LACROSSE JERSEY

FIRST SHIP: 11/1/2015

STYLE	SIZE	PRICE
UJLJRCW (WOMEN'S)	XS-XXL	$75.00
	3XL	$80.00

JERSEY IS NFHS COMPLIANT

NEW

ARMOURFUSE® MESH LACROSSE KILT

FIRST SHIP: 11/1/2015

- Lightweight all over pindot mesh fabric offers ultimate breathability
- Rolled forward sideseams and rollover branded waistband

STYLE	SIZE	PRICE
UJLKCW (WOMEN'S)	XS-XXL	$75.00
	3XL	$80.00

ARMOURFUSE UNIFORM FABRIC CONTENT:
92% polyester / 8% elastane with moisture transport properties

LAYOUT COLORS OF GARMENT:

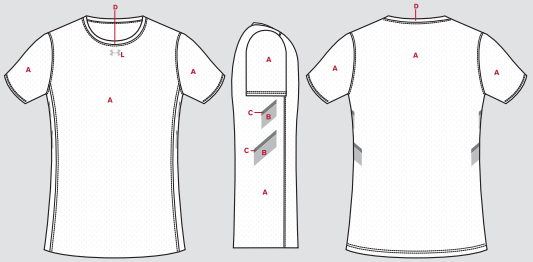

A - BODY.....(no default)
B - BOTTOM STRIPES.....(Solid or Print)
C - TOP STRIPES.....(Solid)
D- COLLAR.....(no default)
L - LOGO.....(no default)

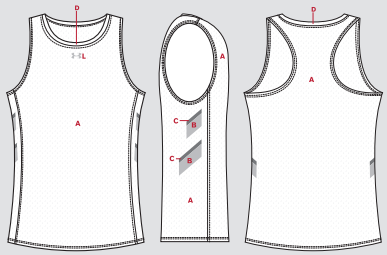

A - BODY.....(no default)
B - BOTTOM STRIPES.....(Solid or Print)
C - TOP STRIPES.....(Solid)
D- COLLAR.....(no default)
L - LOGO.....(no default)

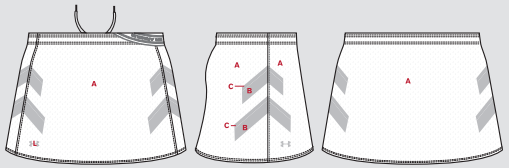

A - BODY.....(no default)
B - BOTTOM STRIPES.....(Solid or Print)
C - TOP STRIPES.....(Solid)
L - LOGO.....(no default)

Kilts available with extended lengths (1", 2", 3", or 4")

DECORATION OPTIONS AND ORDERING INFORMATION ARE AVAILABLE ON PAGES 162-167.

ARMOURFUSE TEAM UNIFORMS
ORDERING INFORMATION AND CUSTOMER SERVICE:
1-800-594-9082 www.underarmourteamuniforms.com

VICTORY

NEW DESIGN

ARMOURFUSE® MESH BACK RACERBACK LACROSSE JERSEY

- Armourfuse® Racerback jersey available in three designs
- 4-way stretch flat knit front with stretch mesh back
- All decoration is sublimated
- Asymmetrical stripe design at front and back shoulder
- Available in all Armourfuse® colors

STYLE	SIZE	PRICE
UJLVBLW (WOMEN'S)	XS-XXL	$60.00
	3XL	$65.00

NEW

UJLVBLG (GIRLS)	YSM-YLG	$55.00

FIRST SHIP: 11/1/2015 (GIRLS ONLY)

JERSEY CAN BE NFHS COMPLIANT
*follow notes on ABC's

NEW DESIGN

ARMOURFUSE® MESH BACK LACROSSE KILT

- Armourfuse® kilt with multiple design options
- 4-way stretch flat knit front with stretch mesh back
- High end UA branded exposed elastic waistband with 2 rows of UA grippy to keep kilt in place with flat lace drawcord
- Asymmetrical stripe design down wearers left side

STYLE	SIZE	PRICE
UJLKBLW (WOMEN'S)	XS-XXL	$60.00
	3XL	$65.00

NEW

UJLKBLG (GIRLS)	YSM-YLG	$55.00

FIRST SHIP: 11/1/2015 (GIRLS ONLY)

ARMOURFUSE UNIFORM FABRIC CONTENT:
87% polyester / 13% elastane with moisture transport properties
95% polyester / 5% elastane mesh with moisture transport properties

LAYOUT COLORS OF GARMENT:

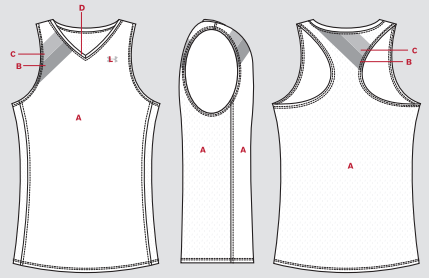

A - BODY.....(no default)
B - TOP STRIPE.....(Solid)
C - BOTTOM STRIPE.....(Solid)
D - COLLAR.....(defaults to solid body color)
L - LOGO.....(no default)

**Stripes must be colored solid to match body to be NFHS compliant*

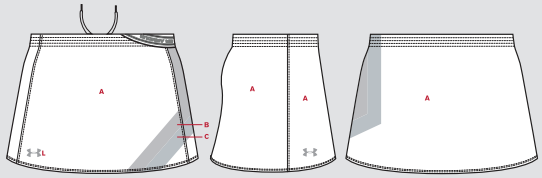

A - BODY.....(no default)
B - TOP STRIPE.....(Solid)
C - BOTTOM STRIPE.....(Solid)
L - LOGO.....(no default)

**Body must be colored solid to be NFHS compliant*

Kilts available with extended lengths (1", 2", 3", or 4")

DECORATION OPTIONS AND ORDERING INFORMATION ARE AVAILABLE ON PAGES 162-167.

ARMOURFUSE TEAM UNIFORMS
ORDERING INFORMATION AND CUSTOMER SERVICE:
1-800-594-9082 www.underarmourteamuniforms.com

TOTEM

ARMOURFUSE® MESH BACK RACERBACK LACROSSE JERSEY

- Armourfuse® Racerback jersey available in three designs
- 4-way stretch flat knit front with stretch mesh back
- All decoration is sublimated
- Available in all Armourfuse® colors

STYLE	SIZE	PRICE
UJLVBLW (WOMEN'S)	XS-XXL	$60.00
	3XL	$65.00

JERSEY IS NFHS COMPLIANT

ARMOURFUSE® MESH BACK LACROSSE KILT

- Armourfuse® kilt with multiple design options
- 4-way stretch flat knit front with stretch mesh back
- High end UA branded exposed elastic waistband with 2 rows of UA grippy to keep kilt in place with flat lace drawcord

STYLE	SIZE	PRICE
UJLKBLW (WOMEN'S)	XS-XXL	$60.00
	3XL	$65.00

ARMOURFUSE UNIFORM FABRIC CONTENT:
87% polyester / 13% elastane with moisture transport properties
95% polyester / 5% elastane mesh with moisture transport properties

LAYOUT COLORS OF GARMENT:

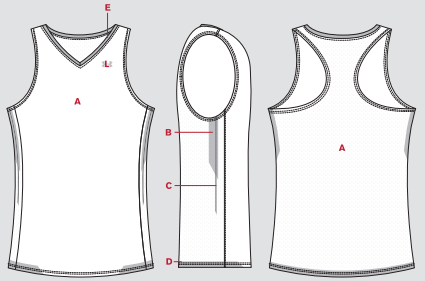

A - BODY.....(no default)
B - SIDE PANELS.....(no default)
C - SIDE STRIPES.....(no default)
D - HEM PANELS.....(no default)
E - COLLAR.....(no default)
L - LOGO.....(no default)

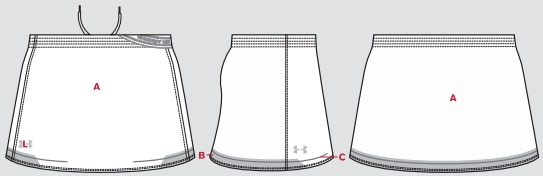

A - BODY.....(no default)
B - BOTTOM COLORBLOCKS.....(Solid or Print)
C - THIN STRIPES.....(no default)
L - LOGO.....(no default)

Kilts available with extended lengths (1", 2", 3", or 4")
All designs available in Kilt, 5" or 7" short.

DECORATION OPTIONS AND ORDERING INFORMATION ARE AVAILABLE ON PAGES 162-167.

ONEIDA

ARMOURFUSE® MESH BACK RACERBACK LACROSSE JERSEY

- Armourfuse® Racerback jersey available in three designs
- 4-way stretch flat knit front with stretch mesh back
- All decoration is sublimated
- Available in all Armourfuse® colors

STYLE	SIZE	PRICE
UJLVBLW (WOMEN'S)	XS-XXL	$60.00
	3XL	$65.00

JERSEY IS NFHS COMPLIANT

ARMOURFUSE® MESH BACK LACROSSE KILT

- Armourfuse® kilt with multiple design options
- 4-way stretch flat knit front with stretch mesh back
- High end UA branded exposed elastic waistband with 2 rows of UA grippy to keep kilt in place with flat lace drawcord

STYLE	SIZE	PRICE
UJLKBLW (WOMEN'S)	XS-XXL	$60.00
	3XL	$65.00

ARMOURFUSE UNIFORM FABRIC CONTENT:
87% polyester / 13% elastane with moisture transport properties
95% polyester / 5% elastane mesh with moisture transport properties

LAYOUT COLORS OF GARMENT:

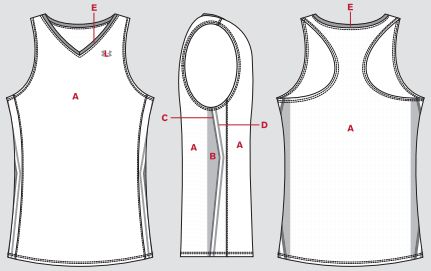

A - BODY ..... (no default)
B - SIDE PANELS ..... (no default)
C - SIDE STRIPES 1 ..... (no default)
D - SIDE STRIPES 2 ..... (no default)
E - COLLAR ..... (no default)
L - LOGO ..... (no default)

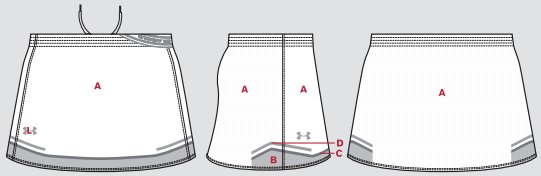

A - BODY ..... (no default)
B - BOTTOM COLORBLOCKS ..... (no default)
C - MIDDLE STRIPES ..... (no default)
D - TOP STRIPES ..... (no default)
L - LOGO ..... (no default)

Kilts available with extended lengths (1", 2", 3", or 4")
All designs available in Kilt, 5" or 7" short.

DECORATION OPTIONS AND ORDERING INFORMATION ARE AVAILABLE ON PAGES 162-167.

ARMOURFUSE TEAM UNIFORMS
ORDERING INFORMATION AND CUSTOMER SERVICE:
1-800-594-9082 www.underarmourteamuniforms.com

TITAN

ARMOURFUSE® SHORTSLEEVE JERSEY

- Armourfuse® shortsleeve jersey with multiple design options
- 4-way stretch HeatGear® fabric for optimal performance

STYLE	SIZE	PRICE
UJJLXW (WOMEN'S)	XS-XXL	$80.00
	3XL	$85.00

JERSEY IS NFHS COMPLIANT

AF RACERBACK JERSEY

- Armourfuse® racerback jersey with multiple design options
- 4-way stretch HeatGear® fabric for optimal performance

STYLE	SIZE	PRICE
UJVLXW (WOMEN'S)	XS-XXL	$75.00
	3XL	$80.00

JERSEY IS NFHS COMPLIANT

ARMOURFUSE® KILT

- Armourfuse® kilt with multiple design options
- 4-way stretch HeatGear® fabric for optimal performance
- High end UA branded exposed elastic waistband with 2 rows of UA grippy to keep kilt in place with flat lace drawcord

STYLE	SIZE	PRICE
UJKLXW (WOMEN'S)	XS-XXL	$70.00
	3XL	$75.00

ARMOURFUSE UNIFORM FABRIC CONTENT:
90% polyester / 10% spandex with moisture management properties

LAYOUT COLORS OF GARMENT:

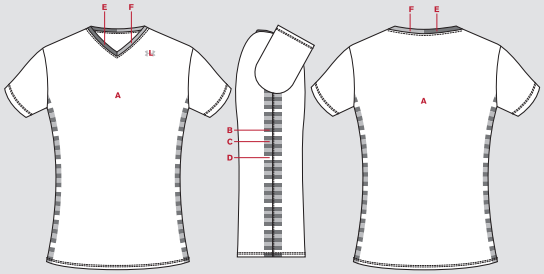

A - BODY
B - STRIPE COLOR 1
C - STRIPE COLOR 2
D - STRIPE COLOR 3
E - RIGHT COLLAR
F - LEFT COLLAR
L - LOGO

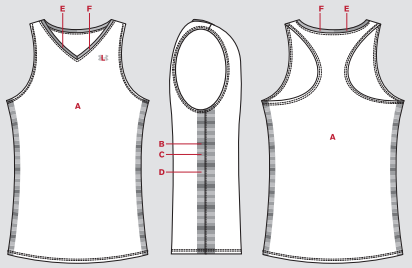

A - BODY
B - STRIPE COLOR 1
C - STRIPE COLOR 2
D - STRIPE COLOR 3
E - RIGHT COLLAR
F - LEFT COLLAR
L - LOGO

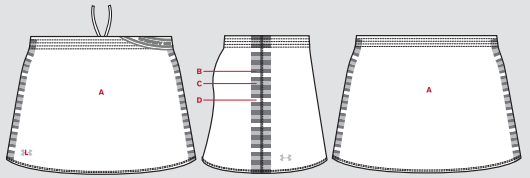

A - BODY
B - STRIPE COLOR 1
C - STRIPE COLOR 2
D - STRIPE COLOR 3
L - LOGO

Kilts available with extended lengths (1", 2", 3", or 4")
All designs available in Kilt, 5" or 7" short.

DECORATION OPTIONS AND ORDERING INFORMATION ARE AVAILABLE ON PAGES 162-167.

VARSITY

ARMOURFUSE® SHORTSLEEVE JERSEY

- Armourfuse® shortsleeve jersey with multiple design options
- 4-way stretch HeatGear® fabric for optimal performance

STYLE	SIZE	PRICE
UJJLXW (WOMEN'S)	XS-XXL	$80.00
	3XL	$85.00

JERSEY IS NFHS COMPLIANT

ARMOURFUSE® 5" SHORT

- Armourfuse® short with multiple design options
- High end UA branded exposed elastic waistband with 2 rows of UA grippy to keep short in place, and jersey tucked in tight
- 4-way stretch HeatGear® fabric for breathability and performance

STYLE	SIZE	PRICE
UJLS5AW (WOMEN'S)	XS-XXL	$70.00
	3XL	$75.00

AF RACERBACK JERSEY

- Armourfuse® racerback jersey with multiple design options
- 4-way stretch HeatGear® fabric for optimal performance

STYLE	SIZE	PRICE
UJVLXW (WOMEN'S)	XS-XXL	$75.00
	3XL	$80.00

JERSEY IS NFHS COMPLIANT

ARMOURFUSE® KILT

- Armourfuse® kilt with multiple design options
- 4-way stretch HeatGear® fabric for optimal performance
- High end UA branded exposed elastic waistband with 2 rows of UA grippy to keep kilt in place with flat lace drawcord

STYLE	SIZE	PRICE
UJKLXW (WOMEN'S)	XS-XXL	$70.00
	3XL	$75.00

ARMOURFUSE UNIFORM FABRIC CONTENT:
90% polyester / 10% spandex with moisture management properties
SHORT: 92% polyester / 8% elastane

LAYOUT COLORS OF GARMENT:

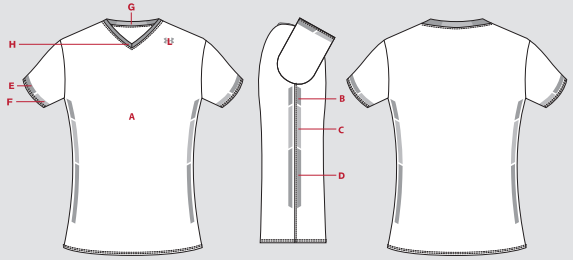

A - BODY
B - TOP COLORBLOCK
C - MIDDLE COLORBLOCK
D - BOTTOM COLORBLOCK
E - TOP SLEEVE COLORBLOCK
F - BOTTOM SLEEVE COLORBLOCK
G - BACK COLLAR
H - FRONT COLLAR
L - LOGO

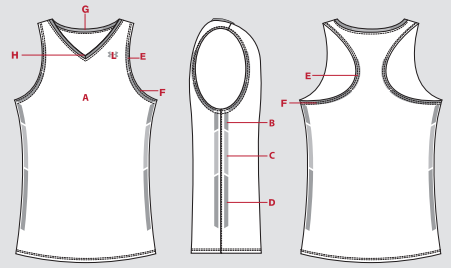

A - BODY
B - TOP COLORBLOCK
C - MIDDLE COLORBLOCK
D - BOTTOM COLORBLOCK
E - TOP SLEEVE COLORBLOCK
F - BOTTOM SLEEVE COLORBLOCK
G - BACK COLLAR
H - FRONT COLLAR
L - LOGO

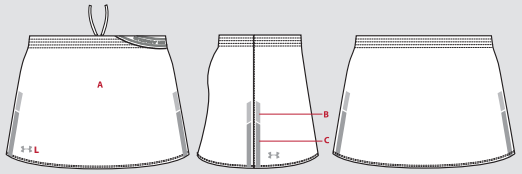

A - BODY
B - TOP COLORBLOCK
C - BOTTOM COLORBLOCK
L - LOGO

Kilts available with extended lengths (1", 2", 3", or 4")
All designs available in Kilt, 5" or 7" short.

DECORATION OPTIONS AND ORDERING INFORMATION ARE AVAILABLE ON PAGES 162-167.

ARMOURFUSE TEAM UNIFORMS
ORDERING INFORMATION AND CUSTOMER SERVICE:
1-800-594-9082 www.underarmourteamuniforms.com

FACE OFF

NEW DESIGN

ARMOURFUSE® LAX 1-PLY REVERSIBLE RACERBACK

- 1-Ply Armourfuse® reversible racerback jersey in lightweight mesh
- Scoop neck design, with ability to have contrast or solid binding around collar and arm holes
- Available with customized Under Armour® lacrosse graphics or with team name and number
- Great option for Club lacrosse uniform, or practice jersey
- Garment can be sublimated with any custom Armourfuse prints (see page 162 for details)
- Garment design can include custom lacrosse graphic (see page 166 for details)

STYLE	SIZE	PRICE
UJLRRVW (WOMEN'S)	XS-XL	$80.00

NEW

UJLRRVG (GIRLS)	YSM-YLG	$75.00

FIRST SHIP: 11/1/2015 (GIRLS ONLY)

JERSEY IS NOT NFHS COMPLIANT
Jersey is compliant for NCAA, Club lacrosse and practice

ARMOURFUSE UNIFORM FABRIC CONTENT:
100% semi-dull polyester mesh

NEW DESIGN

ARMOURFUSE® MESH BACK LACROSSE KILT

- Armourfuse® kilt with multiple design options
- 4-way stretch flat knit front with stretch mesh back
- High end UA branded exposed elastic waistband with 2 rows of UA grippy to keep kilt in place with flat lace drawcord

STYLE	SIZE	PRICE
UJLKBLW (WOMEN'S)	XS-XXL	$60.00
	3XL	$65.00

NEW

UJLKBLG (GIRLS)	YSM-YLG	$55.00

FIRST SHIP: 11/1/2015 (GIRLS ONLY)

LAYOUT COLORS OF GARMENT:

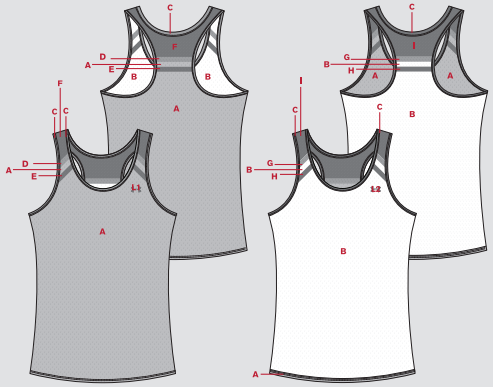

A - BODY SIDE 1 ..... (Print or Solid)
B - BODY SIDE 2 ..... (Print or Solid)
C - BINDING ..... (no default)
D - TOP STRIPE SIDE 1 ..... (no default)
E - BOTTOM STRIPE SIDE 1 ..... (no default)
F - SHOULDER SIDE 1 ..... (no default)
G - SHOULDER SIDE 2 ..... (no default)
H - TOP STRIPE SIDE 2 ..... (no default)
I - BOTTOM STRIPE SIDE 2 ..... (no default)
L1 - LOGO SIDE 1 ..... (no default)
L2 - LOGO SIDE 2 ..... (no default)

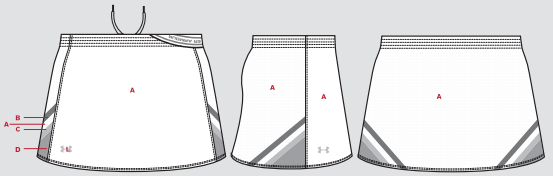

A - BODY ..... (no default)
B - TOP STRIPES ..... (no default)
C - BOTTOM STRIPES ..... (no default)
D - PANELS ..... (Print or Solid)
L - LOGO ..... (no default)

DECORATION OPTIONS AND ORDERING INFORMATION ARE AVAILABLE ON PAGES 162-167.

DRAW

ARMOURFUSE® LAX 1-PLY REVERSIBLE RACERBACK

- 1-Ply Armourfuse® reversible racerback jersey in lightweight mesh
- Modified scoop design with contrast fold over binding
- Available with customized Under Armour® lacrosse graphics or with team name and number
- Garment can be sublimated with any custom Armourfuse prints (see page 162 for details)
- Garment design can include custom lacrosse graphic (see page 166 for details)

STYLE	SIZE	PRICE
UJLRRVW (WOMEN'S)	XS-XL	$80.00
NEW		
UJLRRVG (GIRLS)	YSM-YLG	$75.00

FIRST SHIP: 11/1/2015 (GIRLS ONLY)

JERSEY IS NFHS COMPLIANT

ARMOURFUSE UNIFORM FABRIC CONTENT:
100% semi-dull polyester mesh

ARMOURFUSE® MESH BACK LACROSSE KILT

- Armourfuse® kilt with multiple design options
- 4-way stretch flat knit front with stretch mesh back
- High end UA branded exposed elastic waistband with 2 rows of UA grippy to keep kilt in place with flat lace drawcord

STYLE	SIZE	PRICE
UJLKBLW (WOMEN'S)	XS-XXL	$60.00
	3XL	$65.00
NEW		
UJLKBLG (GIRLS)	YSM-YLG	$55.00

FIRST SHIP: 11/1/2015 (GIRLS ONLY)

LAYOUT COLORS OF GARMENT:

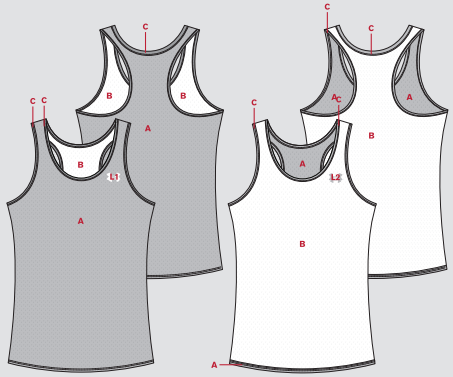

A - BODY SIDE 1 ..... (no default)
B - BODY SIDE 2 ..... (no default)
C - BINDING ..... (no default)
L1 - LOGO SIDE 1 ..... (no default)
L2 - LOGO SIDE 2 ..... (no default

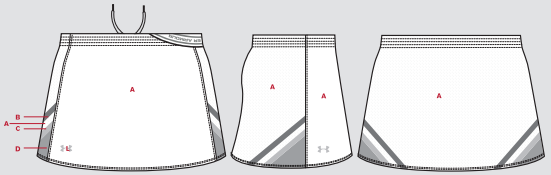

A - BODY ..... (no default)
B - TOP STRIPES ..... (no default)
C - BOTTOM STRIPES ..... (no default)
D - PANELS ..... (Print or Solid)
L - LOGO ..... (no default)

DECORATION OPTIONS AND ORDERING INFORMATION ARE AVAILABLE ON PAGES 162-167.

ARMOURFUSE TEAM UNIFORMS
ORDERING INFORMATION AND CUSTOMER SERVICE:
1-800-594-9082 www.underarmourteamuniforms.com

Shown with UJLRRVG

NEW

ARMOURFUSE® 5" SHORT

- Lightweight Armourfuse® 5" lacrosse short
- Perfect practice or game short
- Can be merched back to 1ply reversible
- 1 ½" exposed UA grippt elastic waistband with drawcord

STYLE	SIZE	PRICE
UJLS5AW (WOMEN'S)	XS-XXL	$70.00
	3XL	$75.00
UJLS5AG (GIRLS)	YSM-YLG	$60.00

ARMOURFUSE SHORT FABRIC CONTENT:
92% polyester / 8% elastane

NEW

ARMOURFUSE® 7" SHORT

- Lightweight Armourfuse® 7" lacrosse short
- Perfect practice or game short
- Can be merched back to 1ply reversible
- 7" short is great goalie short option

STYLE	SIZE	PRICE
UJLS7AW (WOMEN'S)	XS-XXL	$70.00
	3XL	$75.00

NEW

ARMOURFUSE® HEADBAND

- Customizable headband with internal grippy so it won't slip
- Customer can choose team name, number, team slogan, etc.

STYLE	SIZE	PRICE
UJLHBW1 (OSFA)	OSFA	$25.00

HEADBAND FABRIC CONTENT:
92% polyester / 8% elastane

LAYOUT COLORS OF GARMENT:

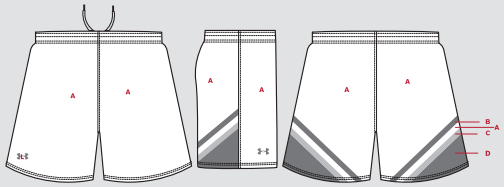

A - BODY.....(no default)
B - TOP STRIPES.....(no default)
C - BOTTOM STRIPES.....(no default)
D - PANELS.....(Print or Solid)
L - LOGO.....(no default)

**Body must be colored solid to be NFHS compliant*

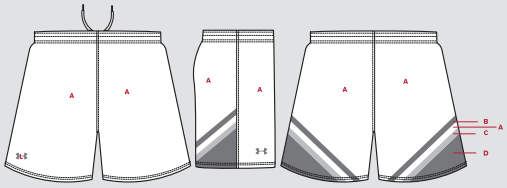

A - BODY.....(no default)
B - TOP STRIPES.....(no default)
C - BOTTOM STRIPES.....(no default)
D - PANELS.....(Print or Solid)
L - LOGO.....(no default)

**Body must be colored solid to be NFHS compliant*

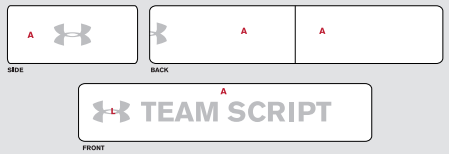

A - BODY.....(Print or Solid)
L - LOGO.....(no default)

DECORATION OPTIONS AND ORDERING INFORMATION ARE AVAILABLE ON PAGES 162-167.

DOUBLE THREAT

NEW

ARMOURFUSE® SHORTSLEEVE CREW

FIRST SHIP: 11/1/2015

- Lightweight performance fabric with pindot mesh back for ventilation
- Solid on wearer's right arm, two stripes on wearer's left arm
- Back customizable with player name, number, or team slogan
- Ability to pop collar color or match back to body

STYLE	SIZE	PRICE
UJLSSCW (WOMEN'S)	XS-XXL	$60.00
	3XL	$65.00

NEW

ARMOURFUSE® LONGSLEEVE CREW

FIRST SHIP: 11/1/2015

- Lightweight performance fabric with pindot mesh back for ventilation
- Solid on wearer's right arm, two stripes on wearer's left arm
- Back customizable with player name, number, or team slogan
- Ability to pop collar color or match back to body

STYLE	SIZE	PRICE
UJLLSCW (WOMEN'S)	XS-XXL	$70.00
	3XL	$75.00

ARMOURFUSE UNIFORM FABRIC CONTENT:
FRONT: 87% polyester / 13% elastane with moisture transport properties
BACK: 95% polyester / 5% elastane with moisture transport properties

LAYOUT COLORS OF GARMENT:

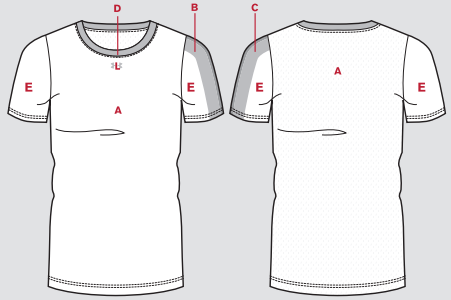

A - BODY.....(no default)
B - FRONT STRIPE.....(no default)
C - BACK STRIPE.....(no default)
D - COLLAR.....(no default)
E - SLEEVES.....(no default)
L - LOGO.....(no default)

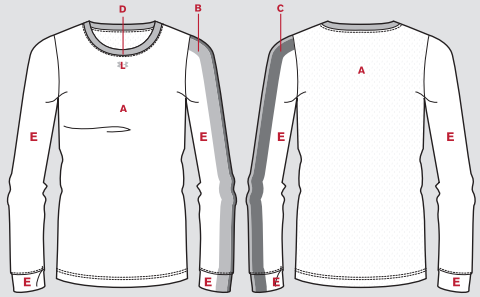

A - BODY.....(no default)
B - FRONT STRIPE.....(no default)
C - BACK STRIPE.....(no default)
D - COLLAR.....(no default)
E - SLEEVES AND CUFFS.....(no default)
L - LOGO.....(no default)

Oversized garments add an additional $5.00 per size increase

DECORATION OPTIONS AND ORDERING INFORMATION ARE AVAILABLE ON PAGES 162-167.

ARMOURFUSE TEAM UNIFORMS
ORDERING INFORMATION AND CUSTOMER SERVICE:
1-800-594-9082 www.underarmourteamuniforms.com

RIVAL

NEW

ARMOURFUSE® SHORTSLEEVE CREW

FIRST SHIP: 11/1/2015

- Lightweight performance fabric with pindot mesh back for ventilation
- Solid or print available on both arms
- Back customizable with player name, number, or team slogan
- Ability to pop collar color or match back to body

STYLE	SIZE	PRICE
UJLSSCW (WOMEN'S)	XS-XXL	$60.00
	3XL	$65.00

NEW

ARMOURFUSE® LONGSLEEVE CREW

FIRST SHIP: 11/1/2015

- Lightweight performance fabric with pindot mesh back for ventilation
- Solid or print available on both arms
- Back customizable with player name, number, or team slogan
- Ability to pop collar color or match back to body

STYLE	SIZE	PRICE
UJLLSCW (WOMEN'S)	XS-XXL	$70.00
	3XL	$75.00

ARMOURFUSE UNIFORM FABRIC CONTENT:
FRONT: 87% polyester / 13% elastane with moisture transport properties
BACK: 95% polyester / 5% elastane with moisture transport properties

LAYOUT COLORS OF GARMENT:

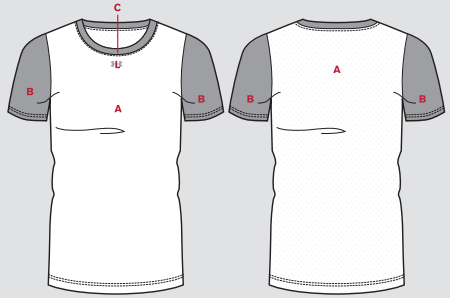

A - BODY.....(Solid)
B - SLEEVES.....(Print or Solid)
C - COLLAR.....(no default)
L - LOGO.....(Solid)

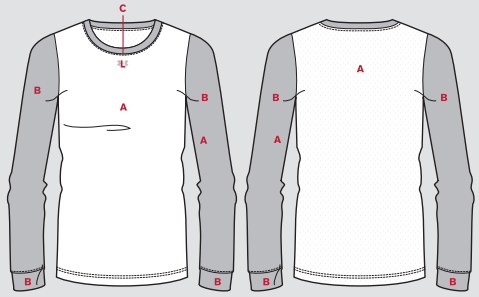

A - BODY.....(Solid)
B - SLEEVES AND CUFFS.....(Print or Solid)
C - COLLAR.....(no default)
L - LOGO.....(Solid)

Oversized garments add an additional $5.00 per size increase

DECORATION OPTIONS AND ORDERING INFORMATION ARE AVAILABLE ON PAGES 162-167.

BY THE PLAYERS

NEW DESIGN

ARMOURFUSE® MESH BACK RACERBACK LACROSSE JERSEY

- 4-way stretch flat knit front with stretch mesh back
- All decoration is sublimated
- Available in all Armourfuse® colors
- Authentic By the Players graphic design at shoulder

STYLE	SIZE	PRICE
UJLVBLW (WOMEN'S)	XS-XXL	$60.00
	3XL	$65.00

NEW

UJLVBLG (GIRLS)	YSM-YLG	$55.00

FIRST SHIP: 11/1/2015 (GIRLS ONLY)

JERSEY IS NOT NFHS COMPLIANT
Jersey is compliant for Club Lacrosse

NEW DESIGN

ARMOURFUSE® LACROSSE KILT

- 4-way stretch flat knit front with stretch mesh back
- High end UA branded exposed elastic waistband with 2 rows of UA grippy to keep kilt in place with flat lace drawcord
- Customizable graphics on the skirt include area code and state

STYLE	SIZE	PRICE
UJLKBLW (WOMEN'S)	XS-XXL	$60.00
	3XL	$65.00

NEW

UJLKBLG (GIRLS)	YSM-YLG	$55.00

FIRST SHIP: 11/1/2015 (GIRLS ONLY)

ARMOURFUSE UNIFORM FABRIC CONTENT:
FRONT: 87% polyester / 13% elastane with moisture transport properties
BACK: 95% polyester / 5% elastane with moisture transport properties

LAYOUT COLORS OF GARMENT:

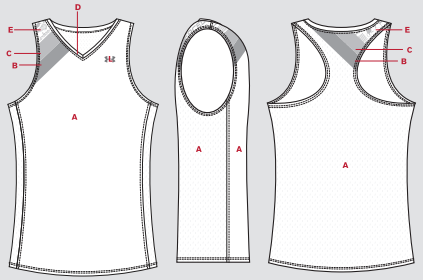

A - BODY.....(AVAILABLE SOLID COLORS ONLY: White, Graphite, Capri, Poison, Tropic Pink)
B - TOP STRIPE SUBLIMATION.....(Solid)
C - BOTTOM STRIPE SUBLIMATION.....(Solid)
D - Collar.....(defaults to solid body color)
L - LOGO.....(Solid)

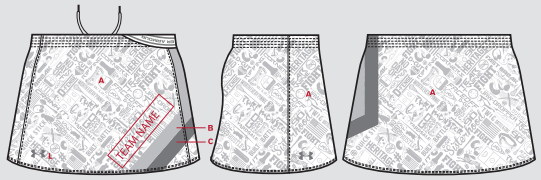

A - BODY.....(AVAILABLE SOLID COLORS ONLY: White, Graphite, Capri, Poison, Tropic Pink)
B - TOP STRIPE SUBLIMATION.....(Solid)
C - BOTTOM STRIPE SUBLIMATION.....(Solid)
L - LOGO.....(Solid)

DECORATION OPTIONS AND ORDERING INFORMATION ARE AVAILABLE ON PAGES 162-167.

ARMOURFUSE TEAM UNIFORMS
ORDERING INFORMATION AND CUSTOMER SERVICE:
1-800-594-9082 www.underarmourteamuniforms.com

BY THE PLAYERS

NEW

ARMOURFUSE® SHORTSLEEVE CREW

FIRST SHIP: 11/1/2015

- Lightweight performance fabric with pindot mesh back for ventilation
- BTP print on wearer's right arm, two stripes on wearer's left arm
- Back customizable with player name, number, or team slogan
- Ability to pop collar color or match back to body

STYLE	SIZE	PRICE
UJLSSCW (WOMEN'S)	XS-XXL	$60.00
	3XL	$65.00

NEW

ARMOURFUSE® LONGSLEEVE CREW

FIRST SHIP: 11/1/2015

- Lightweight performance fabric with pindot mesh back for ventilation
- BTP print on wearer's right arm, two stripes on wearer's left arm
- Back customizable with player name, number, or team slogan
- Ability to pop collar color or match back to body

STYLE	SIZE	PRICE
UJLLSCW (WOMEN'S)	XS-XXL	$70.00
	3XL	$75.00

ARMOURFUSE UNIFORM FABRIC CONTENT:
FRONT: 87% polyester / 13% elastane with moisture transport properties
BACK: 95% polyester / 5% elastane with moisture transport properties

LAYOUT COLORS OF GARMENT:

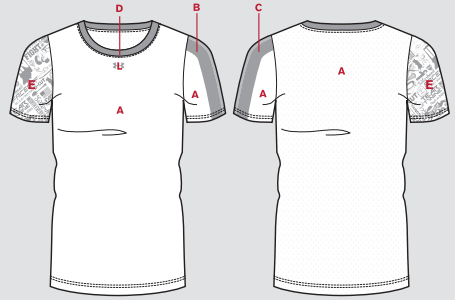

A - BODY.....(AVAILABLE COLORS ONLY: White, Graphite, Capri, Poison, Tropic Pink)
B - FRONT STRIPE.....(no default)
C - BACK STRIPE.....(no default)
D - COLLAR.....(defaults to B)
L - LOGO.....(no default)

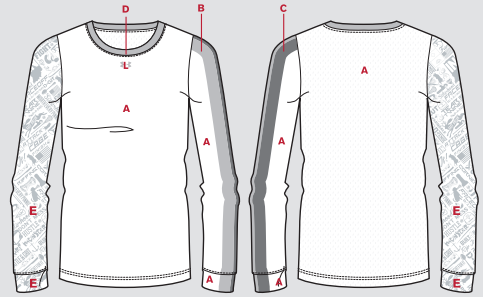

A - BODY.....(AVAILABLE COLORS ONLY: White, Graphite, Capri, Poison, Tropic Pink)
B - FRONT STRIPE.....(no default)
C - BACK STRIPE.....(no default)
D - COLLAR.....(defaults to B)
L - LOGO.....(no default)

Oversized garments add an additional $5.00 per size increase

DECORATION OPTIONS AND ORDERING INFORMATION ARE AVAILABLE ON PAGES 162-167.

NOTES:

STOCK

- Unique, UA designs and advanced technology in stock
- Pre-set designs, ready to ship
- Best-in-class stock fabrications for all levels of play

TEMPO
(see pg. 91)

QUICKSTICK
(see pg. 92)

STOCK TEMPO JERSEY
STOCK TEMPO RACERBACK JERSEY

FIRST SHIP: C/O // LAST SHIP: 5/15/2017

- Set-in shortsleeve two color jersey – entire jersey is mock mesh
- Racerback two color jersey – entire jersey is mock mesh
- Solid color body with contrast color, self-material pointed side inserts that taper and slant forward towards the bottom of jersey
- Self-material, two color v-neck split between front and back at forward shoulder seams
- Entire jersey is top stitched for additional strength and appearance

STYLE	SIZE	PRICE
ULJ140W (WOMEN'S) JERSEY	XS-XL	$50.00
ULV141W (WOMEN'S) RACERBACK	XS-XL	$45.00

JERSEY IS NFHS COMPLIANT

STOCK TEMPO UNIFORM FABRIC CONTENT:
100% polyester high energy dyed textured mock mesh

STOCK TEMPO KILT

FIRST SHIP: C/O // LAST SHIP: 5/15/2017

- Two color kilt made of mock mesh
- Solid single ply body kilt with self-material, contrast color, lower side inserts
- High end UA branded 1½" exposed elastic waistband with two rows of UA Grippy to keep jersey tucked in tight – two needle sewn with flat lace drawcord
- Entire kilt is top stitched for additional strength and appearance

STYLE	SIZE	PRICE
ULK540W (WOMEN'S)	XS-XL	$40.00

COLOR OPTIONS – STOCK UNIFORM ONLY

DECORATION OPTIONS AND ORDERING INFORMATION ARE AVAILABLE ON PAGES 162-167.

STOCK TEAM UNIFORMS
ORDERING INFORMATION AND CUSTOMER SERVICE:
1-800-594-9082 www.underarmourteamuniforms.com

STOCK QUICKSTICK JERSEY
STOCK QUICKSTICK SLEEVELESS JERSEY

FIRST SHIP: C/O // LAST SHIP: 5/15/2016

- Set-in shortsleeve two color jersey – entire jersey is mock mesh
- Sleeveless two color jersey – entire jersey is mock mesh
- Solid color body with contrast color, self-material pointed side inserts that taper and slant forward towards the bottom of jersey
- Self-material, two color v-neck split between front and back at forward shoulder seams
- Entire jersey is top stitched for additional strength and appearance

STYLE	SIZE	PRICE
ULJ130W (WOMEN'S) JERSEY	XS-XL	$27.00
ULV131W (WOMEN'S) SLEEVELESS	XS-XL	$24.00

JERSEY IS NFHS COMPLIANT

LAST SEASON AVAILABLE. NO ADDITIONAL DISCOUNT.

STOCK QUICKSTICK UNIFORM FABRIC CONTENT:
100% polyester high energy dyed mock mesh

STOCK QUICKSTICK KILT

FIRST SHIP: C/O // LAST SHIP: 5/15/2016

- Two color kilt made of mock mesh
- Solid single ply body kilt with self-material, contrast color, lower side inserts
- High end UA branded 1½" exposed elastic waistband with two rows of UA Grippy to keep jersey tucked in tight – two needle sewn with flat lace drawcord
- Entire kilt is top stitched for additional strength and appearance

STYLE	SIZE	PRICE
ULK530W (WOMEN'S)	XS-XL	$21.00

LAST SEASON AVAILABLE. NO ADDITIONAL DISCOUNT.

COLOR OPTIONS – STOCK UNIFORM ONLY

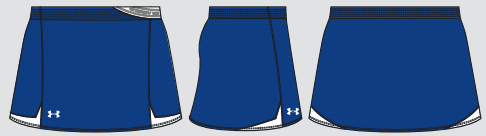

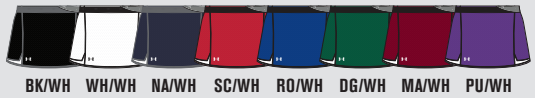

DECORATION OPTIONS AND ORDERING INFORMATION ARE AVAILABLE ON PAGES 162-167.

heatgear
LOOSE

1252092 UA RIPSHOT PINNEY

$19.99 // XS–XXL // 100% POLYESTER

- Lightweight mesh reversible racerback pinney
- Perfect fit – open armholes and neckline for great range of motion
- Design lines allow for colorblocking on both the front and back

	BODY/INSET/LOGO	FIRST SHIP
001	BLACK/WHITE/WHITE	C/O
040	GRAPHITE/WHITE/WHITE	C/O
410	MIDNIGHT NAVY/WHITE/WHITE	C/O
600	RED/WHITE/WHITE	C/O
400	ROYAL/WHITE/WHITE	C/O

heatgear
FITTED

1248505 UA HEATGEAR® ARMOUR T

$24.99 // XS–XL // 90% POLYESTER, 10% ELASTANE

- Super-light HeatGear® fabric delivers superior coverage without weighing you down
- Signature Moisture Transport System wicks sweat to keep you dry and light
- Lightweight, 4-way stretch construction improves mobility and maintains shape
- Anti-microbial technology keeps your gear fresher, longer
- Raglan sleeves

	BODY/LOGO	FIRST SHIP
001	BLACK/METALLIC SILVER	6/1/2015
100	WHITE/METALLIC SILVER	6/1/2015
090	CARBON HEATHER/MSV	6/1/2015
411	MIDNIGHT NAVY/METALLIC SILVER	6/1/2015
601	RED/METALLIC SILVER	6/1/2015
402	ROYAL/METALLIC SILVER	6/1/2015

heatgear
FITTED

1248545 UA HEATGEAR® ARMOUR LONGSLEEVE T

$29.99 // XS–XL // 90% POLYESTER, 10% ELASTANE

- Super-light HeatGear® fabric delivers superior coverage without weighing you down
- Signature Moisture Transport System wicks sweat to keep you dry and light
- Lightweight, 4-way stretch construction improves mobility and maintains shape
- Anti-microbial technology keeps your gear fresher, longer
- Raglan sleeves

	BODY/LOGO	FIRST SHIP
001	BLACK/METALLIC SILVER	6/1/2015
100	WHITE/METALLIC SILVER	6/1/2015
090	CARBON HEATHER/MSV	6/1/2015
410	MIDNIGHT NAVY/METALLIC SILVER	6/1/2015
600	RED/METALLIC SILVER	6/1/2015
401	ROYAL/METALLIC SILVER	6/1/2015
654	TROPIC PINK/METALLIC SILVER	6/1/2015

heatgear COMPRESSION

3" INSEAM

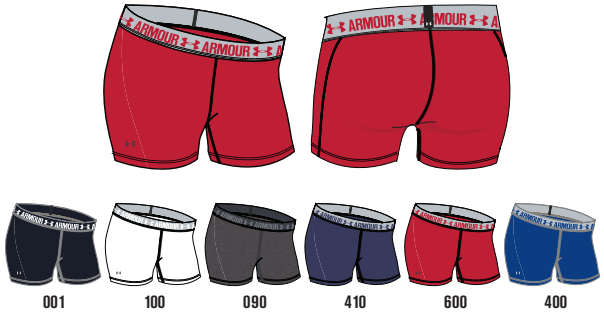

NEW

1271777 UA HEATGEAR® ARMOUR 3" SHORTY

$24.99 // XS–XL // 80% POLYESTER, 20% ELASTANE

- Locked-in UA Compression fit increases muscle power so you'll feel like you can do anything
- Super-light HeatGear® fabric delivers superior coverage without weighing you down
- Signature Moisture Transport System wicks sweat to keep you dry and light
- Lightweight, 4-way stretch construction improves mobility and maintains shape
- Anti-microbial technology keeps your gear fresher, longer
- Ergonomic flatlock seams deliver a comfortable, chafe-free fit
- Super-soft jacquard elastic waistband with a rise that sits just right on your hips

	BODY/INSET/LOGO	FIRST SHIP
001	BLACK/BLACK/METALLIC SILVER	1/1/2016
100	WHITE/ALUMINUM/MSV	1/1/2016
090	CARBON HEATHER/ATH/MSV	1/1/2016
410	MIDNIGHT NAVY/ALUMINUM/MSV	1/1/2016
600	RED/ALUMINUM/METALLIC SILVER	1/1/2016
400	ROYAL/ALUMINUM/MSV	1/1/2016

heatgear FITTED

3" INSEAM

NEW

1271025 GIRLS UA 3" ARMOUR® SHORTY

$19.99 // YXS–YXL // 90% POLYESTER, 10% ELASTANE

- Locked-in UA Compression fit increases muscle power so you'll feel like you can do anything
- Super-light HeatGear® fabric delivers superior coverage without weighing you down
- Signature Moisture Transport System wicks sweat to keep you dry and light
- Lightweight, 4-way stretch construction improves mobility and maintains shape
- Anti-microbial technology keeps your gear fresher, longer
- Soft and stretchy novelty elastic waistband with a rise that sits just right on your hips
- UPF 30+ built-in sun protection

	BODY/LOGO	FIRST SHIP
001	BLACK/WHITE	1/1/2016
090	CARBON HEATHER/WHITE	1/1/2016
410	MIDNIGHT NAVY/WHITE	1/1/2016
600	RED/WHITE	1/1/2016
400	ROYAL/WHITE	1/1/2016
987	MERIDIAN BLUE/AFTER BURN	1/1/2016
577	STROBE/FUEL GREEN	1/1/2016

heatgear COMPRESSION

5" INSEAM

NEW

1271779 UA HEATGEAR® ARMOUR 5" MID

$24.99 // XS–XL // 80% POLYESTER, 20% ELASTANE

- Locked-in UA Compression fit increases muscle power so you'll feel like you can do anything
- Super-light HeatGear® fabric delivers superior coverage without weighing you down
- Signature Moisture Transport System wicks sweat to keep you dry and light
- Lightweight, 4-way stretch construction improves mobility and maintains shape
- Anti-microbial technology keeps your gear fresher, longer
- Ergonomic flatlock seams deliver a comfortable, chafe-free fit
- Super-soft jacquard elastic waistband with a rise that sits just right on your hips

	BODY/INSET/LOGO	FIRST SHIP
001	BLACK/BLACK/METALLIC SILVER	1/1/2016
100	WHITE/ALUMINUM/MSV	1/1/2016
090	CARBON HEATHER/ATH/MSV	1/1/2016
410	MIDNIGHT NAVY/ALUMINUM/MSV	1/1/2016
600	RED/ALUMINUM/METALLIC SILVER	1/1/2016
400	ROYAL/ALUMINUM/MSV	1/1/2016

heatgear COMPRESSION

7" INSEAM

NEW

1271782 UA HEATGEAR® ARMOUR 7" LONG

$29.99 // XS–XL // 80% POLYESTER, 20% ELASTANE

- Locked-in UA Compression fit increases muscle power so you'll feel like you can do anything
- Super-light HeatGear® fabric delivers superior coverage without weighing you down
- Signature Moisture Transport System wicks sweat to keep you dry and light
- Lightweight, 4-way stretch construction improves mobility and maintains shape
- Anti-microbial technology keeps your gear fresher, longer
- Ergonomic flatlock seams deliver a comfortable, chafe-free fit
- Super-soft jacquard elastic waistband with a rise that sits just right on your hips

	BODY/INSET/LOGO	FIRST SHIP
001	BLACK/BLACK/METALLIC SILVER	1/1/2016
090	CARBON HEATHER/ATH/MSV	1/1/2016

heatgear COMPRESSION

NEW

1273504 ARMOUR MID

$24.99 // XS–XL // 90% POLYESTER, 10% ELASTANE

- Built for Mid-Impact support so you can stay fit and focused
- Super-smooth, double-layer HeatGear® fabric delivers superior next-to-skin feel and lasting comfort
- Signature Moisture Transport System wicks sweat to keep you dry and light
- Lightweight, 4-way stretch construction improves mobility and maintains shape
- Classic pullover style with racer back design for enhanced range of motion
- Super-soft jacquard elastic band delivers a custom, stay-put fit

	BODY/INSET/LOGO	FIRST SHIP
001	BLACK/WHITE/WHITE	1/1/2016
100	WHITE/ALUMINUM/ALUMINUM	1/1/2016
035	STEEL/ANTHRACITE/STEEL	1/1/2016
410	MIDNIGHT NAVY/ALUMINUM/MDN	1/1/2016
600	RED/ALUMINUM/RED	1/1/2016
400	ROYAL/ALUMINUM/ROYAL	1/1/2016

heatgear COMPRESSION

15" INSEAM

1258546 UA HEATGEAR® ARMOUR 15" CAPRI

$34.99 // XS–XL

7.8 oz. 80% POLYESTER, 20% ELASTANE

- Super-light HeatGear® construction delivers superior coverage without weighing you down
- Signature Moisture Transport System wicks sweat to keep you dry and light
- Lightweight, 4-way stretch construction improves mobility and maintains shape
- Anti-microbial technology keeps your gear fresher, longer
- Flat, yoga-inspired waistband with a rise that sits just right on your hips

	BODY/LOGO	FIRST SHIP
001	BLACK/METALLIC SILVER	6/1/2015

heatgear COMPRESSION

17" INSEAM

1257980 UA HEATGEAR® ARMOUR 17" CAPRI

$34.99 // XS–XL

7.8 oz. 80% POLYESTER, 20% ELASTANE

- Super-light HeatGear® construction delivers superior coverage without weighing you down
- Signature Moisture Transport System wicks sweat to keep you dry and light
- Lightweight, 4-way stretch construction improves mobility and maintains shape
- Anti-microbial technology keeps your gear fresher, longer
- Flat, yoga-inspired waistband with a rise that sits just right on your hips

	BODY/LOGO	FIRST SHIP
001	BLACK/METALLIC SILVER	6/1/2015
090	CARBON HEATHER/MSV	6/1/2015

coldgear®

INFRARED

STAY WARMER LONGER.

HOW COLDGEAR® INFRARED WORKS

A soft, thermo-conductive coating on the inner layer of your gear absorbs and retains your own body heat, so you stay warmer, longer…with no extra weight or bulk.

Bottom line: it's the best insulation system we've ever created.

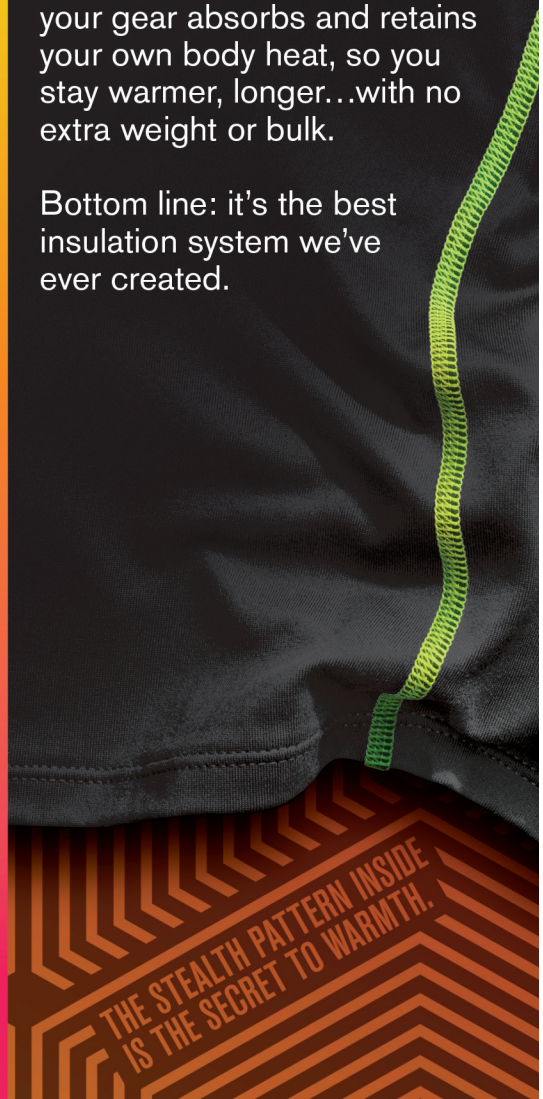

coldgear® FITTED

coldgear® INFRARED

001 100 090 410 600 400 678 731

1259042 INFRARED LONGSLEEVE CREW

$49.99 // XS–XXL

63% POLYESTER, 34% RAYON, 3% ELASTANE

- Soft, stretch fabric delivers amazing breathability and comfort
- ColdGear® Infrared lining uses a soft, thermo-conductive inner coating to absorb and retain body heat
- Signature Moisture Transport System wicks sweat to keep you dry and light
- Lightweight, 4-way stretch construction improves mobility and maintains shape
- Anti-microbial technology keeps your gear fresher, longer
- Exaggerated ribbed cuffs and crew neck
- Rolled forward shoulder seams for enhanced comfort

	BODY/LOGO	FIRST SHIP	LAST SHIP
001	BLACK/WHITE	C/O	
100	WHITE/GRAPHITE	C/O	
090	CARBON HEATHER/WHITE	C/O	
410	MIDNIGHT NAVY/WHITE	C/O	9/15/2015
600	RED/WHITE	C/O	9/15/2015
400	ROYAL/WHITE	C/O	9/15/2015
678	NEO PULSE/WHITE	C/O	9/15/2015
731	HIGH-VIS YELLOW/BLACK	C/O	9/15/2015

1250277
UA Authentic ColdGear® Legging
(pg. 99)

coldgear

FITTED

001 100 410 600 400

1215968 THE COLDGEAR® FITTED MOCK

$49.99 // XS–XL
7.0 oz. 89% POLYESTER, 11% ELASTANE

- Ultra-soft, brushback knit fabric with fast drying exterior and a brushed, heat-trapping interior
- Lightweight, 4-way stretch fabric improves range of motion and dries faster
- Signature Moisture Transport System wicks sweat to keep you dry
- Anti-odor technology prevents the growth of odor-causing microbes to keep your mock fresher, longer
- Smooth flatlock seams prevent chafing
- Fitted silhouette gives a more supportive, feminine feel
- Tonal stitching and inside Under Armour® neck tape add distinctive styling

	BODY/LOGO	FIRST SHIP
001	BLACK/METAL	C/O
100	WHITE/METAL	C/O
410	MIDNIGHT NAVY/METAL	C/O
600	RED/METAL	C/O
400	ROYAL/METAL	C/O

coldgear

FITTED

001 100 090

1212171 THE COLDGEAR® FITTED CREW

$49.99 // XS–XL
7.0 oz. 89% POLYESTER, 11% ELASTANE

- Ultra-soft, brushback knit fabric with fast drying exterior and a brushed, heat-trapping interior
- Lightweight, 4-way stretch fabrication improves range of motion and dries faster
- Signature Moisture Transport System wicks sweat to keep you dry
- Anti-odor technology prevents the growth of odor-causing microbes to keep your crew fresher, longer
- Fitted silhouette supports with a feminine feel

	BODY/LOGO	FIRST SHIP
001	BLACK/SILVER	C/O
100	WHITE/SILVER	C/O
092	CARBON HEATHER/SILVER	C/O

coldgear

COMPRESSION

001

1250277 UA AUTHENTIC COLDGEAR® LEGGING

$49.99 // XS–XL // 87% POLYESTER, 13% ELASTANE

- Ultra-soft, brushback knit fabric with fast drying exterior and a brushed, heat-trapping interior
- Super-stretchy construction allows for a greater range of motion without sacrificing the game-changing power of UA Compression
- Signature Moisture Transport System wicks sweat to keep you dry and light
- Super minimal encased elastic waist delivers a smoother, more streamlined silhouette
- Wide waistband for coverage and comfort

	BODY/LOGO	FIRST SHIP
001	BLACK/METALLIC SILVER	C/O

UA STORM ARMOUR® FLEECE HOODY & PANT

- Storm Armour® Fleece keeps you warm and dry
- UA Storm Gear uses DWR finish to repel water without sacrificing breathability
- Armour Fleece® 2.0 237g fabric has a brushed inner layer and quick-drying, smooth outer layer
- Signature Moisture Transport System wicks sweat to keep you dry and light
- Adjustable 3-piece hood with scuba collar for extra coverage
- Updated front kangaroo pocket shape
- Soft covered elastic waistband with internal drawcord
- Internal drawcord/bungee at ankle for easy adjustment
- Open side seam hand pockets

100% POLYESTER

1258826 UA STORM ARMOUR® FLEECE HOODY

$54.99 // XS–XXL
(TALLS AVAILABLE MDT, LGT, XLT: 15% UPCHARGE)

	BODY/LOGO	FIRST SHIP	
001	BLACK/WHITE	C/O	✓
100	WHITE/GRAPHITE	C/O	
025	TRUE GRAY HEATHER/BLACK	C/O	✓
090	CARBON HEATHER/WHITE	C/O	✓
410	MIDNIGHT NAVY/WHITE	C/O	✓
600	RED/WHITE	C/O	
400	ROYAL/WHITE	C/O	
301	FOREST GREEN/WHITE	C/O	
609	MAROON/WHITE	C/O	
500	PURPLE/WHITE	C/O	
625	CARDINAL/WHITE	C/O	

1258827 UA STORM ARMOUR® FLEECE PANT

$54.99 // XS–XXL
(TALLS AVAILABLE MDT, LGT, XLT: 15% UPCHARGE)

	BODY/LOGO	FIRST SHIP
001	BLACK/WHITE	C/O
025	TRUE GRAY HEATHER/BLACK	C/O
090	CARBON HEATHER/WHITE	C/O
410	MIDNIGHT NAVY/WHITE	C/O

coldgear
LOOSE
STORM1

TALLS

32" INSEAM
TALLS 34" INSEAM
SIDE POCKETS

coldgear

LOOSE

STORM1

TALLS

001 100 025 090 410 600 400

1258828 UA STORM ARMOUR® FLEECE FULL ZIP HOODY

$59.99 // XS–XXL // 100% POLYESTER

- Storm Armour® Fleece keeps you warm and dry
- UA Storm Gear uses DWR finish to repel water without sacrificing breathability
- Armour® Fleece 2.0 237g fabric has a brushed inner layer and quick-drying, smooth outer layer
- Signature Moisture Transport System wicks sweat to keep you dry and light
- Adjustable 2-piece hood with scuba collar for extra coverage
- Full zip front for easy layering
- Split kangaroo hand pockets

	BODY/LOGO	FIRST SHIP
001	BLACK/WHITE	C/O
100	WHITE/GRAPHITE	C/O
025	TRUE GRAY HEATHER/BLACK	C/O
090	CARBON HEATHER/WHITE	C/O
410	MIDNIGHT NAVY/WHITE	C/O
600	RED/WHITE	C/O
400	ROYAL/WHITE	C/O

coldgear

LOOSE

STORM1

091 095 090 092 093 094

1247774 STORM ARMOUR® FLEECE EMBOSSED HOODY

$64.99 // XS–XXL // 100% POLYESTER

- Armour® Fleece fabric finished with water-resistant UA Storm technology
- Soft, brushed inner layer traps heat for all-day warmth and comfort
- Embossed detail on hood and sleeves
- Classic kangaroo pocket design on hoody
- Ribbed cuffs, hem and waistband

	BODY/INSET/LOGO	FIRST SHIP	LAST SHIP
091	CARBON HEATHER/BLACK/BLK	C/O	4/15/2016
095	CARBON HEATHER/MDN/MDN	C/O	4/15/2016
090	CARBON HEATHER/RED/RED	C/O	4/15/2016
092	CARBON HEATHER/ROYAL/RYL	C/O	4/15/2016
093	CARBON HEATHER/FGR/FGR	C/O	4/15/2016
094	CARBON HEATHER/MAR/MAR	C/O	4/15/2016

coldgear

LOOSE

001 025 410 250

1260295 UA WRAP UP FULL ZIP

$79.99 // XS–XXL // 80% COTTON, 20% POLYESTER

- Lightweight French Terry fleece offers superior comfort and durability
- Signature Moisture Transport System wicks sweat to keep you dry and light
- Generous crossover stand collar with internal hook and eye closure
- Asymmetrical front zip closure with exposed zipper tape
- Extended length for the perfect amount of coverage
- Deep, front hand pockets

	BODY/LOGO	FIRST SHIP
001	BLACK/STEEL	C/O
025	GRAPHITE/WHITE	C/O
410	MIDNIGHT NAVY/STEEL	C/O
250	OATMEAL HEATHER/BUREAU	C/O

1258546
HeatGear® Alpha 15" Capri
(pg. 97)

coldgear

LOOSE

UA TEAM RIVAL FLEECE HOODY & PANT*

1247763 UA TEAM RIVAL FLEECE HOODY

$44.99 // XS–XXL // 80% COTTON, 20% POLYESTER

- Super-soft 280g Charged Cotton® fleece delivers amazing quick-dry comfort
- Soft, brushed interior traps heat to keep you warm without the bulk
- Signature Moisture Transport System wicks sweat to keep you dry and light
- Lined 2-piece with adjustable drawcords and crossover neck detail
- Ribbed cuffs and hem for superior stretch and recovery
- Classic front kangaroo pocket

1247764 UA TEAM RIVAL FLEECE PANT

$44.99 // XS–XXL // 80% COTTON, 20% POLYESTER

- Super-soft 280g Charged Cotton® fleece delivers amazing quick-dry comfort
- Soft, brushed interior traps heat to keep you warm without the bulk
- Signature Moisture Transport System wicks sweat to keep you dry and light
- Straight leg design with slightly graduated hem for the perfect fit
- Covered elastic waistband with internal drawcord channel and closed loop drawcord

	BODY/LOGO	FIRST SHIP
001	BLACK/WHITE	C/O
025	TRUE GRAY HEATHER/BLACK	C/O
410	MIDNIGHT NAVY/WHITE	C/O
600	RED/WHITE	C/O
400	ROYAL/WHITE	C/O

Pant available in 001, 025 & 410.

**Formerly known as Every Team's Armour® Hoody and Pant*

001 025 410 600 400

32" INSEAM

SIDE POCKETS

001 025 410

WOMEN'S/YOUTH **TRAINING**

SS16

1268482
Twisted Tech
Locker T Shortsleeve
(pg. 105)

1265030
UA Assist Short
(pg. 111)

heatgear

LOOSE

1268481 UA LOCKER T SHORTSLEEVE

$22.99 // XS–XXL // 100% POLYESTER

- UA Tech™ fabric has a soft, more natural feel for incredible all-day comfort
- Signature Moisture Transport System wicks sweat to keep you dry and light
- Lightweight stretch construction improves mobility for full range of motion
- Anti-microbial technology keeps your gear fresher, longer
- Stretchy ribbed crew neck with raglan sleeve

	BODY/LOGO	FIRST SHIP	
001	BLACK/WHITE	C/O	✓
100	WHITE/GRAPHITE	C/O	✓
025	TRUE GRAY HEATHER/BLACK	C/O	✓
090	CARBON HEATHER/WHITE	C/O	✓
410	MIDNIGHT NAVY/WHITE	C/O	✓
600	RED/WHITE	C/O	✓
400	ROYAL/WHITE	C/O	✓
301	FOREST GREEN/WHITE	C/O	✓
609	MAROON/WHITE	C/O	✓
500	PURPLE/WHITE	C/O	✓
625	CARDINAL/WHITE	C/O	
305	TEAM KELLY GREEN/WHITE	C/O	
389	HYPER GREEN/BLACK	C/O	
475	CAROLINA BLUE/WHITE	C/O	✓
654	TROPIC PINK/WHITE	C/O	
678	NEO PULSE/WHITE	C/O	
710	VEGAS GOLD/BLACK	C/O	
731	HIGH-VIS YELLOW/BLACK	C/O	
750	STEELTOWN GOLD/BLACK	C/O	
860	DARK ORANGE/WHITE	C/O	

heatgear

LOOSE

001 410 600 400

001 // TWIST DETAIL

410 // TWIST DETAIL

600 // TWIST DETAIL

400 // TWIST DETAIL

1268482 TWISTED TECH LOCKER T SHORTSLEEVE

$24.99 // XS–XXL // 100% POLYESTER

- Twisted UA Tech™ fabric has a softer, more natural feel for incredible all-day comfort
- Twisted effect on fabric comes from mixing colored yarn with white yarn
- Signature Moisture Transport System wicks sweat to keep you dry and light
- Lightweight stretch construction improves mobility for full range of motion
- Anti-microbial technology keeps your gear fresher, longer
- Raglan sleeve construction

	BODY/LOGO	FIRST SHIP	LAST SHIP
001	BLACK/WHITE	C/O	4/15/2016
410	MIDNIGHT NAVY/WHITE	C/O	4/15/2016
600	RED/WHITE	C/O	4/15/2016
400	ROYAL/WHITE	C/O	4/15/2016

heatgear

LOOSE

001 100 025 090 410 600 400 301 609 500 625 654

1268483 UA LOCKER T LONGSLEEVE

$29.99 // XS–XXL // 100% POLYESTER

- UA Tech™ fabric has a softer, more natural feel for incredible all-day comfort
- Signature Moisture Transport System wicks sweat to keep you dry and light
- Lightweight stretch construction improves mobility for full range of motion
- Anti-microbial technology keeps your gear fresher, longer
- Stretchy ribbed crew neck and cuffs
- Raglan sleeve construction

	BODY/LOGO	FIRST SHIP	
001	BLACK/WHITE	C/O	✓
100	WHITE/GRAPHITE	C/O	✓
025	TRUE GRAY HEATHER/BLACK	C/O	✓
090	CARBON HEATHER/WHITE	C/O	✓
410	MIDNIGHT NAVY/WHITE	C/O	✓
600	RED/WHITE	C/O	
400	ROYAL/WHITE	C/O	
301	FOREST GREEN/WHITE	C/O	
609	MAROON/WHITE	C/O	
500	PURPLE/WHITE	C/O	
625	CARDINAL/WHITE	C/O	
654	TROPIC PINK/WHITE	C/O	

heatgear

LOOSE

001 100 040 410 600 400 301 609 500 625 475 654

1258825 UA ZONE T

$29.99 // XS–XXL // 100% POLYESTER

- Super-light Speed Tech fabric has a soft & sleek feel for incredible next to skin comfort
- Signature Moisture Transport System wicks sweat to keep you dry and light
- UPF 30+ protects your skin from the sun
- Lightweight stretch construction improves mobility for full range of motion
- Raglan sleeves unlock mobility for serious range of motion
- Color blocked textured mesh sleeve insets deliver enhanced ventilation and style

	BODY/INSET/LOGO	FIRST SHIP
001	BLACK/WHITE/WHITE	C/O
100	WHITE/GRAPHITE/GRAPHITE	C/O
040	GRAPHITE/WHITE/WHITE	C/O
410	MIDNIGHT NAVY/WHITE/WHITE	C/O
600	RED/WHITE/WHITE	C/O
400	ROYAL/WHITE/WHITE	C/O
301	FOREST GREEN/WHITE/WHITE	C/O
609	MAROON/WHITE/WHITE	C/O
500	PURPLE/WHITE/WHITE	C/O
625	CARDINAL/WHITE/WHITE	C/O
475	CAROLINA BLUE/WHITE/WHITE	C/O
654	TROPIC PINK/WHITE/WHITE	C/O

1260297
UA Ultimate Short
(pg. 111)

1257980
HeatGear® Alpha 17" Capri
(pg. 97)

heatgear

LOOSE

001 410 600 400

NEW

1270484 UA STADIUM ¾ SLEEVE T

$29.99 // XS–XXL //
52% COTTON, 38% POLYESTER, 10% RAYON

- Cotton-rich microstripe heather tri-blend fabric has a soft, athletic feel for superior comfort and performance
- Signature Moisture Transport System wicks sweat so it dries faster than ordinary cotton
- Anti-odor technology keeps your gear fresher, longer
- Lightweight stretch construction improves mobility for full range of motion
- Shaped hem delivers enhanced coverage without looking big and bulky
- Classic ¾ length color blocked raglan sleeves
- Sporty v-stitch collar detail

	BODY/INSET/LOGO	FIRST SHIP
001	BLACK/STEEL/BLACK	10/1/2015
410	MIDNIGHT NAVY/STEEL/MDN	10/1/2015
600	RED/STEEL/RED	10/1/2015
400	ROYAL/STEEL/ROYAL	10/1/2015

allseasongear

LOOSE

001 025 410 600 400

NEW

1270485 UA TEAM UPTOWN FLOW T

$39.99 // XS–XXL //
55% COTTON, 37% MODAL, 8% ELASTANE

- Incredibly soft modal construction feels amazing next to skin
- Signature Moisture Transport System wicks sweat to keep you light and dry
- Lightweight, 4-way stretch construction improves mobility and maintains shape
- Generous shaped hem with droptail for just the right coverage
- Wide, semi-scoop neck with folded pleat detail at back yoke
- Athletic color blocking on shoulders
- Great polo alternative

	BODY/INSET/LOGO	FIRST SHIP
001	BLACK/TGH/BLACK	10/1/2015
025	TRUE GRAY HEATHER/TGH/GPH	10/1/2015
410	MIDNIGHT NAVY/TGH/MDN	10/1/2015
600	RED/TGH/RED	10/1/2015
400	ROYAL/TGH/ROYAL	10/1/2015

heatgear

LOOSE

001 100 025 410 678 731

1258824 UA STADIUM V-NECK

$24.99 // XS–XXL //
55% COTTON, 34% POLYESTER, 11% RAYON

- Cotton-rich tri-blend fabric has a soft, athletic feel for superior comfort and performance
- Signature Moisture Transport System wicks sweat so it dries faster than ordinary cotton
- Lightweight stretch construction improves mobility and maintains shape
- Anti-microbial technology fights odors to keep your gear fresher, longer
- Ribbed V-neck collar for a more feminine silhouette
- Fabric in all colorways except 001 has heathered effect

	BODY/LOGO	FIRST SHIP
001	BLACK/WHITE	C/O
100	WHITE/GRAPHITE	C/O
025	TRUE GRAY HEATHER/BLACK	C/O
410	MIDNIGHT NAVY/WHITE	C/O
678	NEO PULSE/WHITE	C/O
731	HIGH-VIS YELLOW/BLACK	C/O

heatgear

LOOSE

001 100 025 410 678 731

1260298 UA STADIUM TANK

$24.99 // XS–XXL //
55% COTTON, 34% POLYESTER, 11% RAYON

- Cotton-rich tri-blend fabric has a soft, athletic feel for superior comfort and performance
- Signature Moisture Transport System wicks sweat so it dries faster than ordinary cotton
- Lightweight stretch construction improves mobility and maintains shape
- Anti-microbial technology fights odors to keep your gear fresher, longer
- Classic racer back silhouette
- Drop-tail hem offers superior back coverage
- Rolled forward shoulder seam
- Fabric in all colorways except 001 has heathered effect

	BODY/LOGO	FIRST SHIP
001	BLACK/WHITE	C/O
100	WHITE/GRAPHITE	C/O
025	TRUE GRAY HEATHER/BLACK	C/O
410	MIDNIGHT NAVY/WHITE	C/O
678	NEO PULSE/WHITE	C/O
731	HIGH-VIS YELLOW/BLACK	C/O

1258546
HeatGear® Alpha 15" Capri
(pg. 97)

heatgear

LOOSE

1239022 UA RECRUIT SLEEVELESS

$29.99 // XS–XXL // BODY: 100% POLYESTER; RIB: 95% POLYESTER, 5% ELASTANE

- Compliant with field hockey and lacrosse uniform rules
- Soft, lightweight fabric makes this the perfect multisport top
- Rib details at collar and arm openings
- White contrast diamond shape panel at side

	BODY/INSET/LOGO	FIRST SHIP	LAST SHIP
001	BLACK/WHITE/WHITE	C/O	4/15/2016
100	WHITE/WHITE/GRAPHITE	C/O	4/15/2016
040	GRAPHITE/WHITE/WHITE	C/O	4/15/2016
410	MIDNIGHT NAVY/WHITE/WHITE	C/O	4/15/2016
600	RED/WHITE/WHITE	C/O	4/15/2016
400	ROYAL/WHITE/WHITE	C/O	4/15/2016
301	FOREST GREEN/WHITE/WHITE	C/O	4/15/2016
609	MAROON/WHITE/WHITE	C/O	4/15/2016
475	CAROLINA BLUE/WHITE/WHITE	C/O	4/15/2016
500	PURPLE/WHITE/WHITE	C/O	4/15/2016
654	TROPIC PINK/WHITE/WHITE	C/O	4/15/2016

heatgear

LOOSE

5" INSEAM

1239023 UA RECRUIT SHORT

$29.99 // XS–XXL // BODY: 100% POLYESTER; RIB: 95% POLYESTER, 5% ELASTANE

- Compliant with field hockey and lacrosse uniform rules
- Soft, lightweight fabric makes this the perfect multisport short
- White contrast diamond shape panel at side
- Wide comfortable waistband with draw cord for perfect fit
- 5" inseam

	BODY/INSET/LOGO	FIRST SHIP	LAST SHIP
001	BLACK/WHITE/WHITE	C/O	4/15/2016
100	WHITE/WHITE/GRAPHITE	C/O	4/15/2016
040	GRAPHITE/WHITE/WHITE	C/O	4/15/2016
410	MIDNIGHT NAVY/WHITE/WHITE	C/O	4/15/2016
600	RED/WHITE/WHITE	C/O	4/15/2016
400	ROYAL/WHITE/WHITE	C/O	4/15/2016
301	FOREST GREEN/WHITE/WHITE	C/O	4/15/2016
609	MAROON/WHITE/WHITE	C/O	4/15/2016
475	CAROLINA BLUE/WHITE/WHITE	C/O	4/15/2016
500	PURPLE/WHITE/WHITE	C/O	4/15/2016
654	TROPIC PINK/WHITE/WHITE	C/O	4/15/2016

1268481
UA Locker T Shortsleeve
(pg. 104)

heatgear FITTED

3" INSEAM

001 410 600 400 625 500 800

NEW

1271543 UA FAST FORWARD 1.0 RUN SHORT

$24.99 // XS–XL // 100% POLYESTER

- Lightweight stretch woven fabric delivers superior comfort and durability
- Signature Moisture Transport System wicks sweat to keep you dry and light
- Super-breathable mesh side panels to dump excess heat
- Wide covered elastic waistband for the perfect comfort fit
- Shaped hem delivers enhanced coverage without looking big and bulky
- Built-in brief for enhanced coverage
- Front hand pockets with hidden back storage pocket
- Reflective details deliver greater visibility on low-light runs
- 3" inseam

	BODY/INSET/LOGO	FIRST SHIP	LAST SHIP
001	BLACK/WHITE/REFLECTIVE	1/1/2016	
410	MIDNIGHT NAVY/WHITE/REF	1/1/2016	
600	RED/WHITE/REFLECTIVE	1/1/2016	
400	ROYAL/WHITE/REFLECTIVE	1/1/2016	
625	CARDINAL/WHITE/REFLECTIVE	1/1/2016	
500	PURPLE/WHITE/REFLECTIVE	1/1/2016	
800	ORANGE/WHITE/REFLECTIVE	1/1/2016	

heatgear LOOSE

2 ½" INSEAM

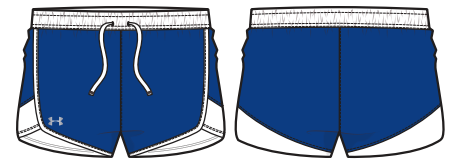

001 410 600 400

NEW

1272143 GIRLS UA FAST LANE SHORT

$24.99 // YXS-YXL // 100% POLYESTER

- Lightweight stretch woven fabric delivers long-lasting comfort
- Signature Moisture Transport System wicks sweat to keep you dry and light
- Anti-microbial technology eliminates odors to keep your gear fresher, longer
- Slightly scalloped leg with longer rise for added coverage
- Color pop elastic waistband with external drawcords
- 360° reflectivity for low-light safety
- 2.5" inseam

	BODY/INSET/LOGO	FIRST SHIP	LAST SHIP
001	BLACK/STEALTH GRAY/REF	1/1/2016	
410	MIDNIGHT NAVY/WHITE/REF	1/1/2016	
600	RED/WHITE/REFLECTIVE	1/1/2016	
400	ROYAL/WHITE/REFLECTIVE	1/1/2016	

heatgear

LOOSE

5" INSEAM

1265030 UA ASSIST SHORT

$29.99 // XS–XXL // 90% POLYESTER, 10% ELASTANE

- Super-lightweight stretch knit fabric delivers superior comfort and durability
- Soft covered elastic waistband with internal branded drawcord
- Side seam hand pockets
- Notched hem detail for extra mobility
- 5" inseam

	BODY/INSET/LOGO	FIRST SHIP	
001	BLACK/WHITE	C/O	✓
040	GRAPHITE/WHITE	C/O	✓
410	MIDNIGHT NAVY/WHITE	C/O	✓
600	RED/WHITE	C/O	✓
400	ROYAL/WHITE	C/O	✓

heatgear

LOOSE

6" INSEAM

1260297 UA ULTIMATE SHORT

$34.99 // XS–XXL // 100% POLYESTER

- Super-lightweight woven fabric delivers superior comfort and durability
- Soft covered elastic waistband with internal branded drawcord
- Side seam hand pockets
- Notched hem detail for extra mobility
- 6" inseam

	BODY/LOGO	FIRST SHIP	LAST SHIP
001	BLACK/WHITE	C/O	9/15/2015
040	GRAPHITE/WHITE	C/O	9/15/2015
410	MIDNIGHT NAVY/WHITE	C/O	9/15/2015
600	RED/WHITE	C/O	9/15/2015
400	ROYAL/WHITE	C/O	9/15/2015

heatgear

LOOSE

7" INSEAM

1247770 UA TEAM RIVAL SHORT

$24.99 // XS–XXL // 100% POLYESTER

- Lightweight textured knit keeps you covered and comfortable without slowing you down
- Signature Moisture Transport System wicks sweat to keep you dry and light
- Slightly graduated hem for the perfect balance of coverage and mobility
- Classic athletic side panels
- Novelty waistband with tonal UA logo detail
- 7" inseam

	BODY/LOGO	FIRST SHIP	LAST SHIP
001	BLACK/WHITE	C/O	9/15/2015
040	GRAPHITE/WHITE	C/O	9/15/2015
410	MIDNIGHT NAVY/WHITE	C/O	9/15/2015
600	RED/WHITE	C/O	9/15/2015
400	ROYAL/WHITE	C/O	9/15/2015
301	FOREST GREEN/WHITE	C/O	9/15/2015
609	MAROON/WHITE	C/O	9/15/2015
500	PURPLE/WHITE	C/O	9/15/2015
625	CARDINAL/WHITE	C/O	9/15/2015

**Formerly known as Every Team's Armour® Short*

heatgear LOOSE

SKIRT 14 ¼" OUTSEAM

SHORT 4" INSEAM

001 100 410 600 400

1228325 UA TEAM SKORT

$49.99 // XS–XXL //
BODY: 84% POLYESTER, 16% ELASTANE;
BACK MESH PANEL: 80% POLYESTER, 20% ELASTANE;
INNER SHORT: 87% NYLON, 13% ELASTANE

- Versatile stretch knit skirt with built-in compression short
- Side slits for optimal range of motion
- Back mesh yoke panel for ventilation
- Inner short has anti-odor technology and a pocket to fit a mouthguard
- Outseam 14"
- Short Inseam all sizes: 4"

	BODY/LOGO	FIRST SHIP
001	BLACK/WHITE	C/O
100	WHITE/BLACK	C/O
410	MIDNIGHT NAVY/WHITE	C/O
600	RED/WHITE	C/O
400	ROYAL/WHITE	C/O

heatgear LOOSE

SKIRT 14 ¼" OUTSEAM

001 100 410 600 400

1245916 UA TEAM KILTIE

$34.99 // XS–XXL // 84% POLYESTER, 16% ELASTANE

- Versatile stretch knit kilt
- Side slits for optimal range of motion
- Back mesh yoke panel for ventilation
- Outseam 14"

	BODY/LOGO	FIRST SHIP
001	BLACK/WHITE	C/O
100	WHITE/BLACK	C/O
410	MIDNIGHT NAVY/WHITE	C/O
600	RED/WHITE	C/O
400	ROYAL/WHITE	C/O

1247796
Perfect Team Pant
(pg. 126)

heatgear

LOOSE

001 100 410 600 400 301 609 500 625 860

NEW

1270480 UA CLUBHOUSE POLO

$59.99 // XS–XXL // 88% POLYESTER, 12% ELASTANE

- Smooth, anti-pick, anti-pill fabric for a more comfortable, snag-free finish
- Signature Moisture Transport System wicks sweat to keep you dry and light
- Lightweight, 4-way stretch construction improves mobility and maintains shape
- Anti-odor technology keeps your gear fresher, longer
- Built-in UPF 30+ sun protection
- 5-button front placket with self-fabric collar
- Side seam gusset detail at hem
- Embroidered right chest logo
- Allover micro stripe
- Woven colorblocked collar

	BODY/INSET/LOGO	FIRST SHIP
001	BLACK/TGH/WHITE	10/1/2015
100	WHITE/TGH/GRAPHITE	10/1/2015
410	MIDNIGHT NAVY/TGH/WHITE	10/1/2015
600	RED/TGH/WHITE	10/1/2015
400	ROYAL/TGH/WHITE	10/1/2015
301	FOREST GREEN/TGH/WHITE	10/1/2015
609	MAROON/TGH/WHITE	10/1/2015
500	PURPLE/TGH/WHITE	10/1/2015
625	CARDINAL/TGH/WHITE	10/1/2015
860	DARK ORANGE/TGH/WHITE	10/1/2015

heatgear

LOOSE

001 100 040 410 600 400 301 609 500 625 475 654

1259047 UA PERFORMANCE POLO

$49.99 // XS–XXL // 93% POLYESTER, 7% ELASTANE

- Smooth, anti-pick, anti-pill fabric for a more comfortable, snag-free finish
- Signature Moisture Transport System wicks sweat to keep you dry and light
- Lightweight, 4-way stretch construction improves mobility and maintains shape
- Anti-microbial technology keeps your gear fresher, longer
- Built-in UPF 30+ sun protection
- Henley-inspired, hidden 1-button placket for a clean finish
- Drop-tail hem offers superior back coverage

	BODY/LOGO	FIRST SHIP	
001	BLACK/WHITE	C/O	✓
100	WHITE/GRAPHITE	C/O	✓
040	GRAPHITE/WHITE	C/O	✓
410	MIDNIGHT NAVY/WHITE	C/O	✓
600	RED/WHITE	C/O	✓
400	ROYAL/WHITE	C/O	✓
301	FOREST GREEN/WHITE	C/O	
609	MAROON/WHITE	C/O	
500	PURPLE/WHITE	C/O	
625	CARDINAL/WHITE	C/O	
475	CAROLINA BLUE/WHITE	C/O	
654	TROPIC PINK/WHITE	C/O	

1247796
Perfect Team Pant
(pg. 126)

heatgear
LOOSE

001 100 040 410 600 400 301 609 500 625 475 654

1243998 UA TEAM COLORBLOCK POLO

$54.99 // XS–XXL // 94% POLYESTER, 6% ELASTANE

- Knit pique, anti snag
- Anti-odor technology
- Moisture wicking

	BODY/INSET/LOGO	FIRST SHIP
001	BLACK/WHITE/WHITE	C/O
100	WHITE/GRAPHITE/GRAPHITE	C/O
040	GRAPHITE/WHITE/WHITE	C/O
410	MIDNIGHT NAVY/WHITE/WHITE	C/O
600	RED/WHITE/WHITE	C/O
400	ROYAL/WHITE/WHITE	C/O
301	FOREST GREEN/WHITE/WHITE	C/O
609	MAROON/WHITE/WHITE	C/O
500	PURPLE/WHITE/WHITE	C/O
625	CARDINAL/WHITE/WHITE	C/O
475	CAROLINA BLUE/WHITE/WHITE	C/O
654	TROPIC PINK/WHITE/WHITE	C/O

heatgear
LOOSE

7" INSEAM

002 281

1228330 UA WOMEN'S COACH'S SHORT

$49.99 // 2-18 // 4.1 oz. 96% POLYESTER, 4% ELASTANE

- Lightweight performance woven short with front side pockets and small pen pocket
- Zip fly with button closure and belt loops for customized fit
- 7" inseam

	BODY/LOGO	FIRST SHIP
002	BLACK/WHITE	C/O
281	SANDSTORM/BLACK	C/O

allseasongear

LOOSE

NEW

1270500 UA HOTSHOT ½ ZIP

$59.99 // XS–XXL // 88% POLYESTER, 12% ELASTANE

- Smooth, anti-pick, anti-pill fabric for a more comfortable, snag-free finish
- Signature Moisture Transport
- System wicks sweat to keep you dry and light
- Lightweight, 4-way stretch construction improves mobility and maintains shape
- Anti-odor technology keeps your gear fresher, longer
- Asymmetrical ½ zip front with stand collar for extra coverage
- Thumbholes keep sleeves secure and help seal in your body heat
- Contrast shoulder and zipper details
- Streaky heather gray body creates a cool, novelty look

	BODY/INSET/LOGO	FIRST SHIP
001	BLACK/TGH/BLACK	10/1/2015
100	WHITE/TGH/WHITE	10/1/2015
410	MIDNIGHT NAVY/TGH/MDN	10/1/2015
600	RED/TGH/RED	10/1/2015
400	ROYAL/TGH/ROYAL	10/1/2015

1257980
HeatGear® Alpha 17" Capri
(pg. 97)

1247796
Perfect Team Pant
(pg. 126)

allseasongear

LOOSE

NEW

1273921 UA QUALIFIER ¼ ZIP

$54.99 // XS–XXL // 100% POLYESTER

- Soft and durable circular knit construction with brushed interior for extra warmth
- Signature Moisture Transport System wicks sweat to keep you dry and light
- Reflective ¼ zip for visibility during after-hours training
- Contrast fabric overlays on sleeves and collar
- Rolled forward shoulder seams for unrivaled comfort

	BODY/LOGO	FIRST SHIP
001	BLACK/WHITE	10/1/2015
040	GRAPHITE/WHITE	10/1/2015
410	MIDNIGHT NAVY/WHITE	10/1/2015
600	RED/WHITE	10/1/2015
400	ROYAL/WHITE	10/1/2015

allseasongear

LOOSE

1247777 TWISTED TECH ¼ ZIP

$44.99 // XS–XXL // 100% POLYESTER

- Twisted UA Tech™ fabric has a softer, more natural feel for incredible all-day comfort
- Twisted effect on fabric comes from mixing colored yarn with white yarn
- Drop-tail hem for extra coverage
- Deep ¼ zip front with stand collar and zipper garage

	BODY/LOGO	FIRST SHIP	LAST SHIP
001	BLACK/WHITE	C/O	4/15/2016
410	MIDNIGHT NAVY/WHITE	C/O	4/15/2016
600	RED/WHITE	C/O	4/15/2016
400	ROYAL/WHITE	C/O	4/15/2016
654	TROPIC PINK/WHITE	C/O	4/15/2016
301	FOREST GREEN/WHITE	C/O	4/15/2016
609	MAROON/WHITE	C/O	4/15/2016
500	PURPLE/WHITE	C/O	4/15/2016
625	CARDINAL/WHITE	C/O	4/15/2016

001 // TWIST DETAIL

410 // TWIST DETAIL

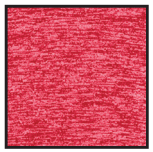
600 // TWIST DETAIL

400 // TWIST DETAIL

654 // TWIST DETAIL

301 // TWIST DETAIL

609 // TWIST DETAIL

500 // TWIST DETAIL

625 // TWIST DETAIL

allseasongear

LOOSE

STORM3

UA ACE RAIN JACKET & PANT

1259040 UA ACE RAIN JACKET

$119.99 // XS-XXL // 100% NYLON

- Fully seam sealed waterproof jacket
- UA Storm technology repels water but stays soft & breathable for superior comfort
- 3-piece hood with back velcro adjustable piece and scuba collar for extra coverage
- Full zip front with snap storm flap for enhanced protection
- Zippered chest pocket for storage and embellishment, zippered hand pockets
- Adjustable ergonomic cuffs
- Internal waist cinch for versatile fit

1259041 UA ACE RAIN PANT

$119.99 // XS-XXL // 100% NYLON

- Fully seam sealed waterproof pant
- UA Storm technology repels water but stays soft & breathable for superior comfort
- Soft covered elastic waistband with internal drawcord
- Open hand pockets
- Adjustable hem snap detail

	BODY/LOGO	FIRST SHIP
001	BLACK/WHITE	C/O
040	GRAPHITE/WHITE	C/O
410	MIDNIGHT NAVY/WHITE	C/O

32" INSEAM

SIDE POCKETS

001 040 410

coldgear LOOSE STORM2 coldgear INFRARED

001 040 410

1261957 UA COLDGEAR® INFRARED ELEVATE JACKET

$199.99 // XS–XXL // 100% POLYESTER

- Durable, quilted woven construction for unrivaled warmth and comfort
- ColdGear® Infrared lining uses a soft, thermo-conductive inner coating to absorb and retain body heat
- PrimaLoft® insulation is lightweight, water-resistant, breathable & ultra-warm
- 3-piece hood with back bungee adjust and scuba collar for extra coverage
- Full zip front with snap storm flap for enhanced protection
- Princess seams create a slimmer, more streamlined silhouette
- Adjustable cuffs
- Coldgear® internal cuffs with thumb holes
- Zippered chest and hand pockets

	BODY/LOGO	FIRST SHIP
001	BLACK/WHITE	C/O
040	GRAPHITE/WHITE	C/O
410	MIDNIGHT NAVY/WHITE	C/O

coldgear LOOSE STORM2 coldgear INFRARED

001 040 410

1261822 UA COLDGEAR® INFRARED ELEVATE VEST

$124.99 // XS–XXL // 100% POLYESTER

- UA Storm uses a DWR finish to repel water without sacrificing breathability
- Durable, quilted woven construction for unrivaled warmth and comfort
- ColdGear® Infrared lining uses a soft, thermo-conductive inner coating to absorb and retain body heat
- PrimaLoft® insulation is lightweight, water-resistant, breathable & ultra-warm
- 3-piece hood with standard collar and bungee adjust system
- Princess seams create a slimmer, more streamlined silhouette
- Secure zippered hand pockets

	BODY/LOGO	FIRST SHIP
001	BLACK/WHITE	C/O
040	GRAPHITE/WHITE	C/O
410	MIDNIGHT NAVY/WHITE	C/O

coldgear

LOOSE

STORM2

31 ½" INSEAM

SIDE POCKETS

001 040

SIDELINE STORM WOVEN JACKET & PANT

- ColdGear® sideline or travel jacket and pant for coaches and players
- Bonded fabric, stretch woven on the outside with brushed fleece on the inside to keep you warm
- Wind and water resistant
- ColdGear® cuffs and collar to keep you extra warm
- Drop tail for extra coverage
- Hood with drawcords for adjustability
- ColdGear® stretch waistband for supreme comfort and warmth
- Side zip pockets and zips at ankle

WOVEN/KNIT: 88% POLYESTER, 12% ELASTANE

1239025 SIDELINE STORM WOVEN JACKET

$129.99 // XS–XXL

1239026 SIDELINE STORM WOVEN PANT

$99.99 // XS–XXL

	BODY/LOGO	FIRST SHIP	LAST SHIP
001	BLACK/GRAPHITE	C/O	9/15/2015
040	GRAPHITE/BLACK	C/O	9/15/2015

coldgear

LOOSE

STORM3

coldgear INFRARED

ARMOURSTORM® INFRARED JACKET & PANT

1247793 ARMOURSTORM® INFRARED JACKET

$174.99 // XS–XXL // 100% POLYESTER

- Sideline or travel jacket for coaches and players lined with ColdGear® Infrared
- ColdGear® Infrared uses a soft, thermo-conductive inner coating to absorb and retain your own body heat
- Waterproof UA Storm technology repels rain and snow for all-weather wear
- Woven on the outside with a brushed fleece panel on the inside to keep you warm
- 3-piece hood with visor and back adjust bungee
- Built-in ColdGear® cuffs cover your hands for extra warmth and protection
- Emboss detail on hood and shoulders
- Secure hand and sleeve pockets
- 10" internal jacket pocket perfect for portable electronics
- Drop-tail hem offers superior back coverage

1247771 ARMOURSTORM® INFRARED PANT

$129.99 // XS–XXL // 100% POLYESTER

- Sideline or travel pant for coaches and players lined with ColdGear® Infrared
- ColdGear® Infrared uses a soft, thermo-conductive inner coating to absorb and retain your own body heat
- Waterproof UA Storm technology repels rain and snow for all-weather wear
- Wide ColdGear® knit waistband for incredible comfort and warmth
- Emboss detail on pant side panels
- Zippered ankle vents for a versatile fit and easy on/off

	BODY/LOGO	FIRST SHIP
001	BLACK/GRAPHITE	C/O
040	GRAPHITE/BLACK	C/O
410	MIDNIGHT NAVY/GRAPHITE	C/O

001 040 410

32 ½" INSEAM

SIDE POCKETS

001 040 410

allseasongear
LOOSE

NEW

UA QUALIFIER WARM-UP JACKET & PANT

- Soft and durable circular knit construction with brushed interior for extra warmth
- Signature Moisture Transport System wicks sweat to keep you dry and light
- Durable woven shoulders for extra protection from the elements
- Contrast fabric overlays on sleeves and collar
- Secure zippered hand pockets with binding detail
- Covered elastic waistband with internal drawcord
- Zippered hem for a versatile fit
- Zippered leg openings

100% POLYESTER

1270482 UA QUALIFIER WARM-UP JACKET

$64.99 // XS-XXL, MDT- XLT // (TALLS: 15% UPCHARGE)

1270483 UA QUALIFIER WARM-UP PANT

$64.99 // XS-XXL, MDT- XLT // (TALLS: 15% UPCHARGE)

	BODY/INSET/LOGO	FIRST SHIP
001	BLACK/WHITE/WHITE	10/1/2015
040	GRAPHITE/WHITE/WHITE	10/1/2015
410	MIDNIGHT NAVY/WHT/WHT	10/1/2015
600	RED/WHITE/WHITE	10/1/2015
400	ROYAL/WHITE/WHITE	10/1/2015
301	FOREST GREEN/WHT/WHT	10/1/2015
609	MAROON/WHITE/WHITE	10/1/2015
500	PURPLE/WHITE/WHITE	10/1/2015
625	CARDINAL/WHITE/WHITE	10/1/2015

SIDE POCKETS
TALLS
32" INSEAM
SIDE POCKETS
TALLS 34" INSEAM
ZIPPERED LEG OPENING

1257980
HeatGear® Alpha 17" Capri
(pg. 97)

allseasongear

LOOSE

STORM1

001 040 410 600 400

NEW

1270479 UA PREGAME WOVEN ¼ ZIP

$59.99 // XS–XXL // 93% POLYESTER, 7% ELASTANE

- Upgraded matte woven fabric delivers superior comfort and durability
- Durable Water Repellent (DWR) finish repels water but stays soft & breathable
- Lightweight stretch construction improves mobility for full range of motion
- Insets on chest and sleeves for a pop of shine
- ¼ zip front with stand collar for extra coverage
- Anorak-inspired side seam zipper for easy on/off
- Drop-tail hem offers superior back coverage
- Front barrel pocket

	BODY/LOGO	FIRST SHIP
001	BLACK/WHITE	10/1/2015
040	GRAPHITE/WHITE	10/1/2015
410	MIDNIGHT NAVY/WHITE	10/1/2015
600	RED/WHITE	10/1/2015
400	ROYAL/WHITE	10/1/2015

UA PREGAME WOVEN FULL ZIP JACKET & PANT

1258832 UA PREGAME WOVEN FULL ZIP JACKET

$54.99 // XS–XXL // 93% POLYESTER, 7% ELASTANE
(TALLS AVAILABLE MDT, LGT, XLT: 15% UPCHARGE)

- Upgraded matte woven fabric delivers superior comfort and durability
- Durable Water Repellent (DWR) finish repels water but stays soft & breathable
- Lightweight stretch construction improves mobility and maintains shape
- Reverse fabric insets at back, shoulders and front pockets for a pop of shine
- Full zip front with stand collar for extra coverage
- Drop-tail hem offers superior back coverage
- Deep front hand pockets

1258833 UA PREGAME WOVEN PANT

$49.99 // XS–XXL // 93% POLYESTER, 7% ELASTANE
(TALLS AVAILABLE MDT, LGT, XLT: 15% UPCHARGE)

- Upgraded matte woven fabric delivers superior comfort and durability
- Durable Water Repellent (DWR) finish repels water but stays soft & breathable
- Lightweight stretch construction improves mobility and maintains shape
- Reverse fabric leg insets for a pop of shine
- Soft covered elastic waistband with internal drawcord
- Open side seam hand pockets
- Hidden ankle zips for easy on/off

	BODY/INSET/LOGO	FIRST SHIP	
001	BLACK/BLACK/WHITE	C/O	✓
040	GRAPHITE/GRAPHITE/WHITE	C/O	✓
410	MIDNIGHT NAVY/MDN/WHITE	C/O	✓
600	RED/RED/WHITE	C/O	✓
400	ROYAL/ROYAL/WHITE	C/O	✓
301	FOREST GREEN/FGR/WHITE	C/O	
609	MAROON/MAROON/WHITE	C/O	
500	PURPLE/PURPLE/WHITE	C/O	
625	CARDINAL/CARDINAL/WHITE	C/O	

allseasongear

LOOSE

STORM1

TALLS

32" INSEAM

TALLS 34" INSEAM

SIDE POCKETS

001 040 410 600 400

301 609 500 625

allseasongear

FITTED

PERFECT TEAM JACKET & PANT

1247794 PERFECT TEAM JACKET

$69.99 // XS-XXL // 82% POLYESTER, 18% ELASTANE

- Signature UA super-soft, brushed Perfect fabric delivers superior Moisture Transport System to keep you cool, dry and comfortable
- Advanced seams for a sleeker, more feminine fit
- Full zip front with stand collar for extra coverage
- Oversized athletic arm logo
- Perfect for travel

1247796 PERFECT TEAM PANT

$59.99 // XS-XXL // 82% POLYESTER, 18% ELASTANE

- Signature UA super-soft, brushed Perfect fabric delivers superior Moisture Transport System to keep you cool, dry and comfortable
- Fitted for a sleeker, smoother silhouette with just the right amount of support
- Wide waistband prevents bunching, bulging and that annoying roll-over
- Anti-odor gusset
- Hidden waist pocket fits your mp3 player, keys or cash
- Oversized athletic wordmark down right leg
- Perfect for travel
- 33.5" inseam

	BODY/LOGO	FIRST SHIP
001	BLACK/METALLIC PEWTER	C/O
019	CHARCOAL/METALLIC PEWTER	C/O

LACROSSE **FOOTWEAR**

HIGHLIGHT

MEN'S UA LAX HIGHLIGHT MC

SUPER-HIGH. RIDICULOUSLY LIGHT.

POWERED BY clutchfit™

Built with "second skin" UA ClutchFit™ technology and our explosive UA PlasmaX cleat plate. This season's UA Highlight will be the most coveted cleat on the field…again.

PLASMA X CLEAT PLATE
MAXIMIZES TRACTION AND STABILITY.

V56 TECHNOLOGY
HELPS LIMIT TOE HYPEREXTENSION.

UA CLUTCHFIT™ TECHNOLOGY
FLEXES AND RESPONDS LIKE YOUR "SECOND SKIN."

NEW

1264188 UA LAX HIGHLIGHT MC

$129.99 / 0517 // SIZES: 6.5-14, 15, 16 // WEIGHT: 11.60 oz. / 328 g

Super-High and Ridiculously Light. Forget tape. Forget extra weight. That just drags you down – makes you vulnerable. This attack-ready cleat gives you nothing but shockingly light, super-streamlined, fully locked-in speed.

UPPER: UA CLUTCHFIT™. Slip the shoe on, pull your laces, and feel the UA ClutchFit™ upper wrap your foot in a "second skin" of advantages / Our latest lightweight material innovation forms to the contours of your foot, amping your joints and muscles and giving you better feel, fit, and support / 3D molded MPZ® tongue custom forms to your foot and provides added protection.

FOOTBED: Molded 4D Foam®, UA's proprietary footbed, forms to the foot, providing optimal comfort and reduces cleat pressure.

OUTSOLE: UA PlasmaX plate powers your foot's natural motion for maximum traction and stability / V56 technology in the forefoot helps prevent toe hyperextension.

STYLE #	COLOR	FIRST SHIP
1264188-102	WHITE/METALLIC SILVER	10/1/2015
1264188-001	BLACK/HIGH-VIS YELLOW	10/1/2015
1264188-101	WHITE/BLACK	10/1/2015
1264188-141	WHITE/MIDNIGHT NAVY	10/1/2015
1264188-142	WHITE/TEAM ROYAL	10/1/2015
1264188-161	WHITE/RED	10/1/2015

102

001

142

101

161

141

UA BANSHEE

UA BANSHEE MID MC

PERFECT FEEL. EXPLOSIVE POWER.

We took the UA Banshee Mid and made it even faster, more breathable, and more stable so you're cool, comfortable, and quick all over the field.

MULTI-DIRECTIONAL SPEED

BLADED CLEATS AND CONICAL STUDS DIG IN FOR MAXIMUM ACCELERATION AND QUICK CUTS.

CUSTOMIZED FIT & FEEL

MOLDED 4D FOAM® FOOTBED CONFORMS TO YOUR FOOT'S EXACT SHAPE FOR CUSTOMIZED COMFORT.

BREATHABILITY MEETS STRENGTH

REINFORCED MESH AND DURABLE SYNTHETIC LEATHER DELIVER VENTILATION WITHOUT SACRIFICING SUPPORT AND POWER.

NEW

1264189 UA BANSHEE MID MC

$99.99 / 0055 // SIZES: 6.5-14, 15, 16 // WEIGHT: 11.45 oz. / 324 g

"Explosive in every direction."

UPPER: UA engineered synthetic leather upper with reinforced mesh provides elite support for aggressive cuts and dodges.

FOOTBED: Molded 4D Foam® sockliner forms to the foot, providing optimal comfort and reduces cleat pressure.

OUTSOLE: TPU outsole with bladed heel for stability and forefoot conical studs allow for quick acceleration in any direction.

STYLE #	COLOR	FIRST SHIP
1264189-102	WHITE/METALLIC SILVER	10/1/2015
1264189-001	BLACK/HIGH VIS-YELLOW	10/1/2015
1264189-141	WHITE/MIDNIGHT NAVY	10/1/2015
1264189-142	WHITE/TEAM ROYAL	10/1/2015
1264189-161	WHITE/RED	10/1/2015

NEW

1280477 UA BANSHEE MID TURF

$79.99 / 0044 // SIZES: 6.5-14, 15, 16 // WEIGHT: 11.45 oz. / 324 g

UPPER: UA engineered synthetic leather upper with reinforced mesh provides elite support for aggressive cuts and dodges.

FOOTBED: Molded 4D Foam® sockliner forms to the foot, providing optimal comfort and reduces cleat pressure.

OUTSOLE: Rubber outsole with lug pattern designed to increase traction, durability, and performance when playing indoors or on the field.

STYLE #	COLOR	FIRST SHIP
1280477-100	WHITE/BLACK	12/1/2015

100

NEW

1264194 UA BANSHEE MID TRAINER

$79.99 / 0044 // SIZES: 4.5-14, 15, 16 // WEIGHT: 11.45 oz. / 324 g

UPPER: UA engineered synthetic leather upper with reinforced mesh provides elite support for aggressive cuts and dodges.

FOOTBED: Molded 4D Foam® sockliner forms to the foot, providing optimal comfort and reduces cleat pressure.

OUTSOLE: Anatomically inspired non-marking rubber outsole provides lightweight traction for multiple surfaces.

STYLE #	COLOR	FIRST SHIP
1264194-102	WHITE/METALLIC SILVER	10/1/2015
1264194-001	BLACK/HIGH-VIS YELLOW	10/1/2015

102

001

NEW

1264196 UA WOMEN'S FINISHER MC

$74.99 / 5214 // SIZES: 5.5-11 // WEIGHT: 8.4 oz. / 238 g

UPPER: Form-fitting CompFit™ ankle construction delivers incredible, snug feel for an extra boost of speed.

FOOTBED: 4D FOAM.® Our famous cushioned, form-fitting sockliner gives you a custom fit.

OUTSOLE: CoreSpeed™ chassis supercharges the foot's natural motion, flexibility and acceleration.

STYLE #	COLOR	FIRST SHIP
1264196-102	WHITE/METALLIC SILVER/HIGH-VIS YELLOW	10/1/2015
1264196-164	WHITE/NEO PULSE	10/1/2015

102

164

NEW

1264237 UA WOMEN'S FINISHER TF

$64.99 / 5214 // SIZES: 5.5-11 // WEIGHT: 9.8 oz. / 278 g

UPPER: UA engineered synthetic wraps the foot in lightweight, secure comfort.

FOOTBED: Die cut EVA footbed provides excellent comfort and durability.

OUTSOLE: Pattern rubbered ideally suited for dry natural surfaces and artifical turf.

STYLE #	COLOR	FIRST SHIP
1264237-102	WHITE/METALLIC SILVER/HIGH-VIS YELLOW	10/1/2015
1264237-164	WHITE/NEO PULSE	10/1/2015

102

164

HIGHLIGHT

WOMEN'S UA LAX HIGHLIGHT II MC

SUPER-HIGH. RIDICULOUSLY LIGHT.

Forget the tape. Forget the extra weight. The next generation of the UA LAX Highlight MC gives you nothing but shockingly light, super-streamlined, fully locked-in speed.

UA CORESPEED CHASSIS
SUPERCHARGES YOUR FOOT'S NATURAL MOTION, FLEXIBILITY & ACCELERATION.

MOLDED 4D FOAM® FOOTBED
CONFORMS TO YOUR FOOT FOR A CUSTOM FIT.

ANKLE-HUGGING COMPFIT® SLEEVE
GIVES YOU A SUPPORTIVE, LOCKED-IN FIT.

NEW

1264195 UA WOMEN'S LAX HIGHLIGHT II MC

$109.99 / 0506 // SIZES: 5.5-11 // WEIGHT: 8.5 oz. / 241 g

Super-High and Ridiculously Light. Forget tape. Forget extra weight. That just drags you down – makes you vulnerable. This attack-ready cleat gives you nothing but shockingly light, super-streamlined, fully locked-in speed.

UPPER: Form-fitting CompFit™ ankle construction delivers incredible, snug feel for an extra boost of speed.

FOOTBED: 4D FOAM.® Our famous cushioned, form-fitting sockliner gives you a custom fit.

OUTSOLE: CoreSpeed™ chassis supercharges the foot's natural motion, flexibility and acceleration.

STYLE #	COLOR	FIRST SHIP
1264195-100	WHITE/BLACK/HIGH-VIS YELLOW	10/1/2015
1264195-164	WHITE/ANTHRACITE/NEO PULSE	10/1/2015

100

164

1255821 UA MEN'S SPEEDFORM™ GEMINI

$129.99 / 0517 // SIZES: 7-13, 14, 15, 16, 17, 18 //
WEIGHT: 8.55 oz. / 242 g // 8 mm offset

UPPER: Innovative UA SpeedForm™ technology delivers zero distraction while running / Seamless heel cup with foam collar provides a locked-in, anatomical fit / Smooth, ultrasonic welded seaming with Bemis tape for next-to-skin support and comfort / Perforated upper with ultrasonic seal for durable breathability / Anatomically molded tongue with foam layer for added fit and comfort / TPU molded toe cap for improved fit and protection over the long miles / 360° reflectivity.

FOOTBED: 6mm molded 4D Foam® footbed embedded sockliner within cavity of midsole for added cushioning and moisture wicking capabilities paired with seamless comfort..

MIDSOLE: Full-length dual layer Charged Cushioning: it's cushioned AND responsive / Where most cushioning systems do one or the other, but Charged Cushioning does both, better.

OUTSOLE: Blown rubber outsole with a carbon rubber heel makes it lightweight but incredibly durable /
Anatomically placed flex grooves allow an optimal heel-to-toe transition for a smoother ride.

STYLE #	COLOR	FIRST SHIP
1255821-002	BLACK/WHITE/HIGH-VIS YELLOW	C/O
1255821-001	BLACK/RED/WHITE	C/O

002

001

1264304 UA MEN'S TEAM SPEEDFORM™ GEMINI

$129.99 / 0517 // SIZES: 7-13, 14, 15, 16, 17, 18 //
WEIGHT: 8.55 oz. / 242 g // 8 mm offset

STYLE #	COLOR	FIRST SHIP
1264304-001	BLACK/SILVER	C/O
1264304-400	TEAM ROYAL/SILVER	C/O
1264304-410	MIDNIGHT NAVY/SILVER	C/O

COLOR LACES: Available in color 001 only.

LACES COME IN THE FOLLOWING COLORS: FOREST GREEN, MAROON, ORANGE, PURPLE, TROPIC PINK

001

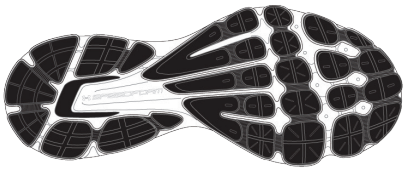

400

410

1264966 UA MEN'S MICRO G™ LIMITLESS TR

$84.99 / 5764 // SIZES: 7-13, 14, 15, 16 //
WEIGHT: 8.5 oz. / 241 g // 10 mm offset

1258736 UA WOMEN'S MICRO G™ LIMITLESS TR

$84.99 / 5764 // SIZES: SIZES: 5-11, 12 //
WEIGHT: 7.0 oz. / 198 g // 10 mm offset

UPPER: Breathable mesh upper provides the ventilation you need / Seamless overlays add structure and support without adding bulk / Adjustable heel lock down strap for improved fit.

FOOTBED: Molded 4D Foam® footbed conforms to your foot's exact shape, eliminating slippage.

MIDSOLE: Full-length Micro G™ foam turns cushioned landings into explosive takeoffs / Added cushioning in the heel and strategic flex grooves in the forefoot work with your natural stride to help you Run Strong.

OUTSOLE: Strategically placed rubber traction covers high impact zones for greater durability with less weight.

STYLE #	STYLE #	COLOR	FIRST SHIP
1264966-001	1258736-001	BLACK/WHITE/ALUMINUM	C/O
1264966-035	1258736-036	STEEL/GRAPHITE/BLACK	C/O
1264966-036	1258736-037	STEEL/GRAPHITE/RED	C/O
1264966-037	1258736-039	STEEL/GRAPHITE/TEAM ROYAL	C/O
1264966-038	1258736-040	STEEL/GRAPHITE/MDN	C/O

001

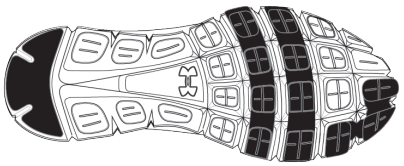

035 / 036

037 / 039

036 / 037

038 / 040

NEW

1264237 UA WOMEN'S FINISHER TF

$64.99 / 5753 // SIZES: 5.5-11 // WEIGHT: 9.8 oz. / 278 g

UPPER: UA engineered synthetic wraps the foot in lightweight, secure comfort.

FOOTBED: Die-cut EVA footbed provides excellent comfort and durability.

OUTSOLE: Pattern rubbered, ideally suited for dry natural surfaces and artificial turf.

STYLE #	COLOR	FIRST SHIP
1264237-102	WHITE/WHITE	10/1/2015
1264237-164	WHITE/WHITE	10/1/2015

102

164

NEW

1274392 UA DECEPTION TRAINER

$79.99 / 0044 // SIZES: 4.5-14, 15, 16 // WEIGHT: 11.2 oz. / 317 g

UPPER: UA CLUTCHFIT.™ Slip the shoe on, pull your laces, and feel the UA ClutchFit™ upper wrap your foot in a "second skin" of advantages. Our latest lightweight material innovation forms to the contours of your foot, amping your joints and muscles and giving you better feel, fit, and support.

MIDSOLE: Full-length Micro G™ cushioning delivers light, ultra-responisve, low-to-the-ground performance for better natural stability and comfort / 4D Foam® insole custom forms to the foot providing optimal shock absorption and rebound as well as preventing internal foot slip and increasing lateral stability.

OUTSOLE: Anatomically inspired non-marking rubber outsole provides lightweight traction for multiple surfaces.

STYLE #	COLOR	FIRST SHIP
1274392-011	BLACK/WHITE	10/1/2015
1274392-001	BLACK/BLACK	10/1/2015

1274395 UA DECEPTION TRAINER WIDE

$79.99 / 0044 // SIZES: 8-13, 14, 15 // WEIGHT: 11.2 oz. / 317 g

STYLE #	COLOR	FIRST SHIP
1274395-011	BLACK/WHITE	10/1/2015
1274395-001	BLACK/BLACK	10/1/2015

011

001

1252510 UA MEN'S IGNITE IV SL

$34.99 / 0571 // SIZES: 7-20 (WHOLE SIZES ONLY)

UPPER: HeatGear® lined synthetic strap offers custom fit with adjustable velcro closure.

FOOTBED: Unprecedented comfort with two layers of Under Armour® Performance 4D Foam® with graphic in footbed / Anatomical contours provides additional cushioning.

OUTSOLE: Re-engineered EVA outsole with durable traction pods provides lightweight cushioning and comfort.

STYLE #	COLOR	FIRST SHIP
1252510-001	BLACK/BLACK/WHITE	C/O
1252510-002	BLACK/RED	C/O
1252510-100	WHITE/BLACK	C/O

001

002

100

1252531 UA MEN'S PLAYMAKER V SL

$26.99 / 0531 // SIZES: 7-13 (WHOLE SIZES ONLY)

UPPER: HeatGear® lined synthetic strap offers custom fit with adjustable Velcro® strap.

FOOTBED: EVA footbed provides exceptional comfort.

OUTSOLE: Re-engineered EVA outsole with durable traction pods provides lightweight cushioning and comfort.

STYLE #	COLOR	FIRST SHIP
1252531-002	BLACK/METALLIC SILVER	C/O
1252531-101	WHITE/BLACK/STEEL	C/O
1252531-600	RED/BLACK/WHITE	C/O

002

101

600

1238676 UA MEN'S LOCKER II SL

$19.99 / 0001 // SIZES: 7-18 (WHOLE SIZES ONLY)

UPPER-FOOTBED-OUTSOLE: Updated core style that is a quick drying one piece Performance molded EVA slide; Strap, footbed and outsole are engineered to transport water away from foot / Suited for locker room or pool.

STYLE #	COLOR	FIRST SHIP
1238676-001	BLACK/SILVER	C/O
1238676-003	MIDNIGHT NAVY/METALLIC SILVER	C/O
1238676-600	RED/WHITE	C/O

001

003

600

1253450 UA WOMEN'S IGNITE VII SL

$31.99 / 0061 // SIZES: 6-12 (WHOLE SIZES ONLY)

UPPER: HeatGear® lined synthetic strap offers custom fit with adjustable Velcro® closure.

FOOTBED: Unprecedented comfort with two layers of Under Armour® Performance 4D Foam® / Anatomical contours provide additional cushioning.

OUTSOLE: EVA outsole with durable traction pods provides lightweight cushioning and comfort.

STYLE #	COLOR	FIRST SHIP
1253450-100	WHITE/METALLIC SILVER/BLACK	C/O
1253450-001	BLACK/WHITE	C/O
1253450-002	BLACK/NEO PULSE	C/O

100

001

002

coldgear INFRARED

001 002 / 006

1249432 MEN'S UA CORE COLDGEAR® INFRARED LINER GLOVE

$39.99 // COMES IN PAIRS // SM-XL

1249434 YOUTH UA CORE COLDGEAR® INFRARED LINER GLOVE

$29.99 // COMES IN PAIRS // YSM-YLG

BACK OF HAND:
- *ColdGear® Infrared powerstretch material keeps you warmer longer*

PALM:
- *Integrated Tech Touch print so you can keep your gloves on when using touch-screen devices*

A	Y		BODY/INSET/LOGO	FIRST SHIP
✓		001	BLACK/BLACK/BLACK	C/O
✓		006	BLK/STEALTH GRAY/BLK	C/O
	✓	002	BLK/STEALTH GRAY/BLK	C/O

001

1252042 UA COLDGEAR® SIDELINE GLOVE

$34.99 // COMES IN PAIRS // SM-XXL

Engineered for the player or coach on the sidelines needing warmth with dexterity and minimal bulk. This glove can be used on touchscreens without taking them off.

BACK OF HAND:
- *Fleece-lined bonded ColdGear® back of hand is water resistant and breathable to keep your hands dry and warm*
- *Neoprene wrist cuff with custom fit closure tab system keeps the elements out*

PALM:
- *Fleece lined synthetic suede with Tech Touch technology so you can keep your gloves on*

	BODY/INSET/LOGO	FIRST SHIP
001	BLACK/BLACK/SILVER	C/O

coldgear INFRARED

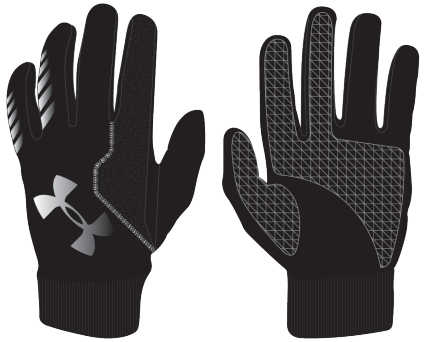

001

1249405 MEN'S UA ENGAGE COLDGEAR® INFRARED GLOVE

$24.99 // COMES IN PAIRS // SM-XL

1249407 YOUTH UA ENGAGE COLDGEAR® INFRARED GLOVE

$24.99 // COMES IN PAIRS // YSM-YLG

BACK OF HAND:
- *Built with ColdGear® Infrared material for maximum moisture management and lightweight performance, keeping you warmer longer*
- *Performance fleece index and thumb nose wipe*
- *Reflective logo and trim details for added safety*

PALM:
- *Integrated Tech Touch print so you can keep your gloves on when using touchscreen devices*
- *ColdGear® material for maximum moisture management and lightweight performance*

A	Y		BODY/INSET/LOGO	FIRST SHIP
✓	✓	001	BLACK/BLACK/REFLECTIVE	C/O

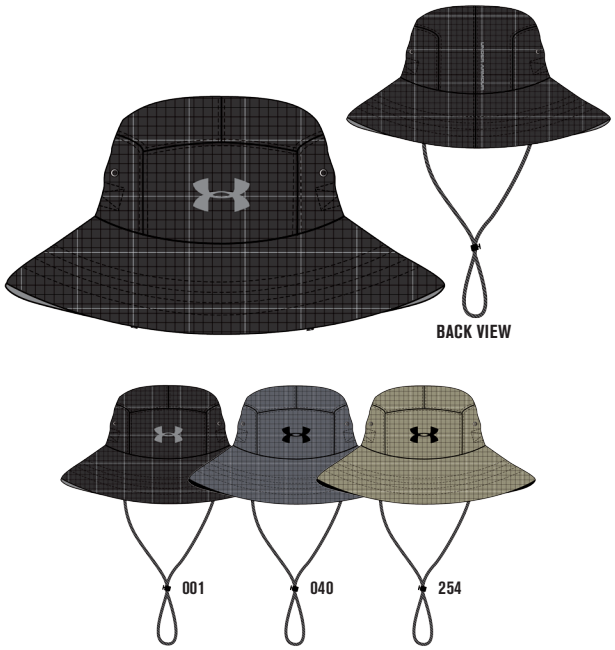

1255192 MEN'S UA TOUGHEST BUCKET HAT

$29.99 // SIZE: MEN'S OSFA // 100% POLYESTER

- *Traditional bucket fit*
- *Warrior infl uenced fabrication with box stiching details*
- *High-density screen print UA logo in the front and vertical wordmark on the back*
- *Two colored draw cords for secure fit*

	PRIMARY/SECONDARY/LOGO	FIRST SHIP
001	BLACK/STEEL/STEEL	C/O
040	GRAPHITE/BLACK/BLACK	C/O
254	CANVAS/BLACK/BLACK	C/O

coldgear INFRARED

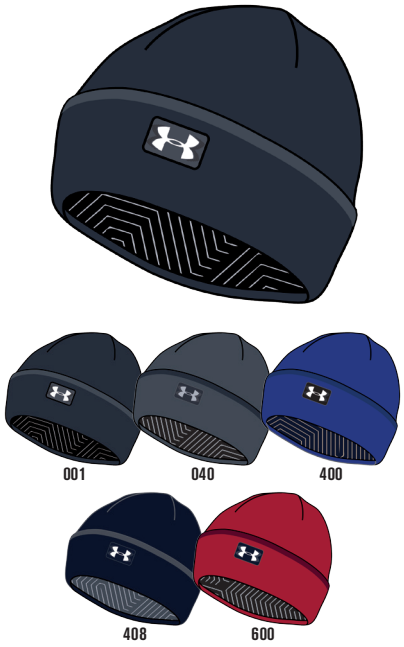

1262143 MEN'S UA CUFF SIDELINE BEANIE

$27.99 // SIZE: MEN'S OSFA //
SHELL: 97% ACRYLIC, 3% SPANDEX;
LINING: 97% POLYESTER, 3% SPANDEX

- *Knit fabrication shell with tipping on the cuff*
- *Woven UA logo with satin stitch*
- *Lined in ColdGear® Infrared to retain your own body heat, so you stay warmer longer...with no extra weight or bulk*

	PRIMARY/SECONDARY/LOGO	FIRST SHIP
001	BLACK/GRAPHITE/WHITE	C/O
040	GRAPHITE/GRAPHITE/AMG	C/O
400	ROYAL/ACADEMY/WHITE	C/O
408	ACADEMY/ACADEMY/WHITE	C/O
600	RED/DEEP RED/WHITE	C/O

coldgear INFRARED

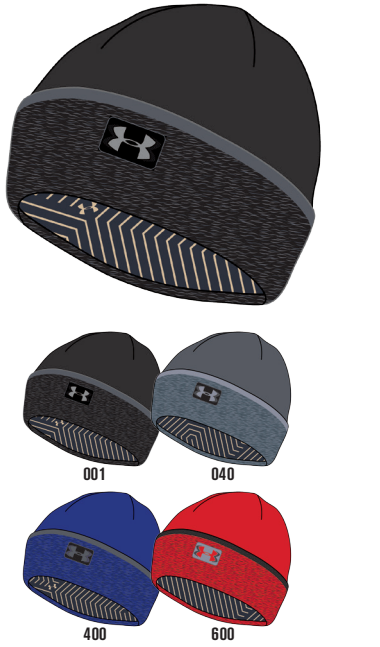

1263855 BOYS UA SIDELINE 2.0 BEANIE

$24.99 // SIZE: BOY'S OSFA //
SHELL: 95% ACRYLIC, 4% NYLON, 1% ELASTANE;
LINING: 100% POLYESTER COLDGEAR® INFRARED NUTECH™

- *Knit fabrication shell with tipping on the cuff*
- *Woven UA logo with satin stitch*
- *Lined in ColdGear® Infrared to retain your own body heat, so you stay warmer longer...with no extra weight or bulk*

	PRIMARY/SECONDARY/LOGO	FIRST SHIP
001	BLACK/GRAPHITE/STEEL	C/O
040	GRAPHITE/BLACK/STEEL	C/O
400	ROYAL/BLACK/GRAPHITE	C/O
600	RISK RED/STEEL/BLACK	C/O

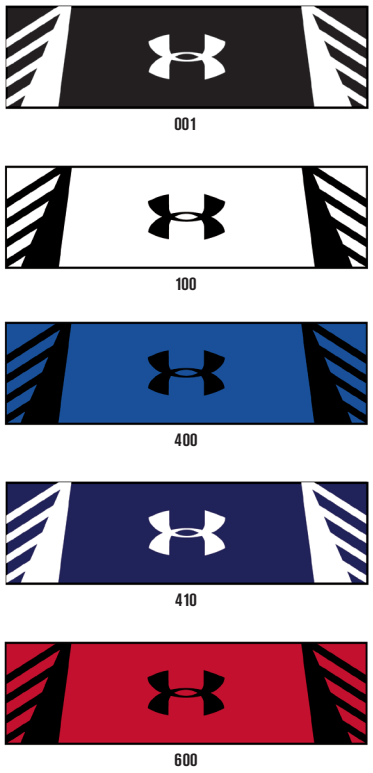

NEW

1277603 MEN'S UA UNDENIABLE JACQUARDED HEADBAND

$9.99 // SIZE: MEN'S OSFA // 94% POLYESTER, 6% RUBBER

- *Jacquard performance headband constructed in performance fibers*
- *Transports moisture away from your head*
- *Embroidered UA logo*

	PRIMARY/LOGO	FIRST SHIP
001	BLACK/WHITE	1/1/2016
100	WHITE/BLACK	1/1/2016
400	ROYAL/BLACK	1/1/2016
410	MIDNIGHT NAVY/WHITE	1/1/2016
600	RED/BLACK	1/1/2016

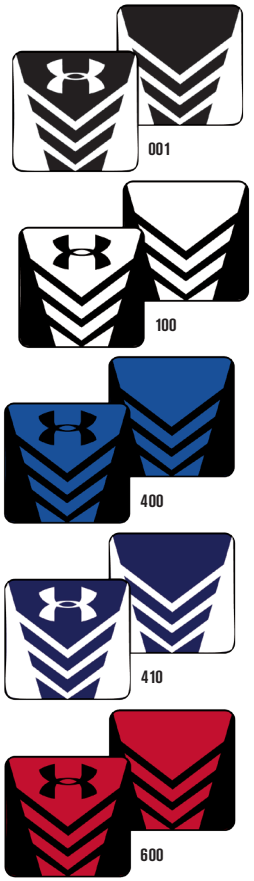

NEW

1277602 MEN'S UA UNDENIABLE JACQUARDED WRISTBAND

$9.99 // SIZE: MEN'S OSFA // 94% POLYESTER, 6% RUBBER

- *Jacquard performance wristband constructed in performance fibers*
- *Transports moisture away from your wrist*
- *Embroidered UA logo*
- *Seasonal prints and logos*
- *Sold in pairs*

	PRIMARY/LOGO	FIRST SHIP
001	BLACK/WHITE	1/1/2016
100	WHITE/BLACK	1/1/2016
400	ROYAL/BLACK	1/1/2016
410	MIDNIGHT NAVY/WHITE	1/1/2016
600	RED/BLACK	1/1/2016

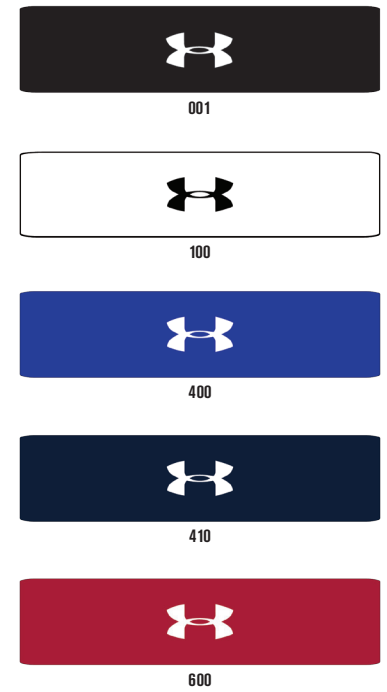

NEW

1276990 MEN'S UA PERFORMANCE HEADBAND

$4.99 // SIZE: MEN'S OSFA // 94% POLYESTER, 6% RUBBER

- *Traditional headband constructed in multi-channel performance fibers*
- *Transports moisture away from your head*
- *Embroidered logos*

	PRIMARY/LOGO	FIRST SHIP
001	BLACK/WHITE	1/1/2016
100	WHITE/BLACK	1/1/2016
400	ROYAL/WHITE	1/1/2016
410	MIDNIGHT NAVY/WHITE	1/1/2016
600	RED/WHITE	1/1/2016

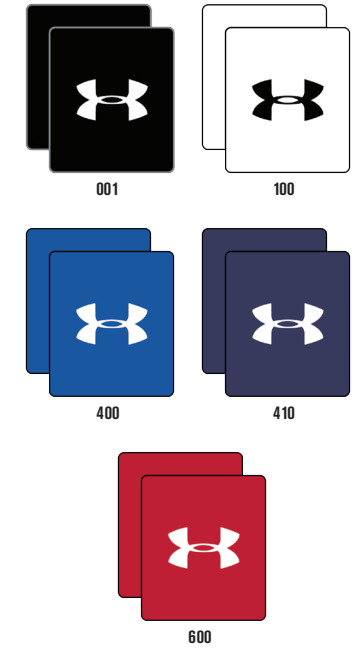

NEW

1276991 MEN'S UA 3-INCH PERFORMANCE WRISTBAND

$5.99 // SIZE: MEN'S OSFA // 94% POLYESTER, 6% RUBBER

- *Traditional wristbands constructed in multi-channel performance fibers*
- *Transports moisture away from your wrist*
- *Embroidered logos*
- *Sold in pairs*

	PRIMARY/LOGO	FIRST SHIP
001	BLACK/WHITE	1/1/2016
100	WHITE/BLACK	1/1/2016
400	ROYAL/WHITE	1/1/2016
410	MIDNIGHT NAVY/WHITE	1/1/2016
600	RED/WHITE	1/1/2016

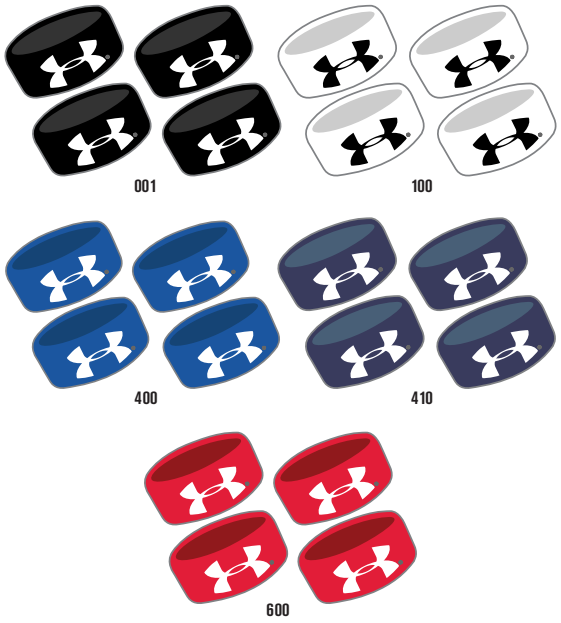

1235106 UA 1-INCH PERFORMANCE WRISTBAND

$12.99 // SIZE: MEN'S OSFA // 96% POLYESTER, 4% RUBBER

- *Traditional wristbands constructed in multi-channel performance fibers*
- *Transports moisture away from your wrist*
- *Embroidered logos*
- *Sold in packs of 4*

	PRIMARY/LOGO	FIRST SHIP
001	BLACK/WHITE	C/O
100	WHITE/BLACK	C/O
400	ROYAL/WHITE	C/O
410	MIDNIGHT NAVY/WHITE	C/O
600	RED/WHITE	C/O

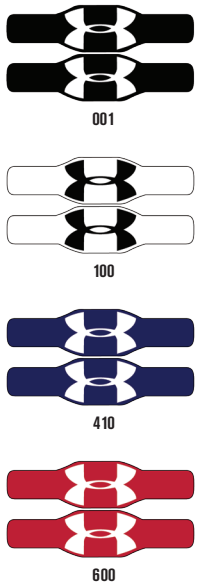

1265321 UA ½" OVERSIZED WRISTBAND 2-PACK

$12.99 // SIZE: MEN'S OSFA // 94% POLYESTER, 6% RUBBER

- *Traditional wristbands constructed in multi-channel performance fibers*
- *Transports moisture away from your wrist*
- *Embroidered logos*
- *Sold in packs of 2*

	PRIMARY/LOGO	FIRST SHIP
001	BLACK/WHITE	C/O
100	WHITE/BLACK	C/O
410	MIDNIGHT NAVY/WHITE	C/O
600	RED/WHITE	C/O

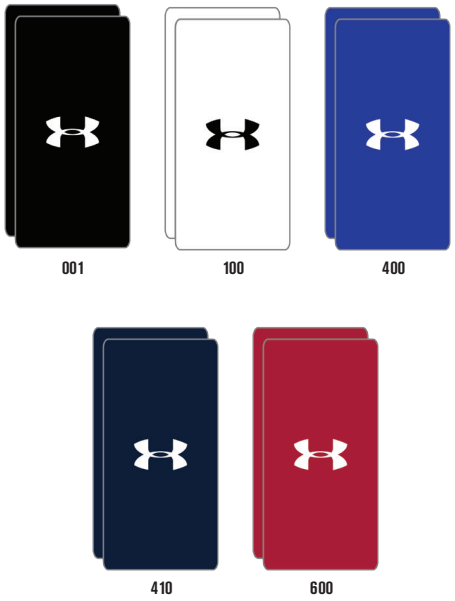

1218006 UA 6-INCH PERFORMANCE WRISTBAND

$8.99 // SIZE: MEN'S OSFA // 96% POLYESTER, 4% RUBBER

- *Traditional wristbands constructed in multi-channel performance fibers*
- *Transports moisture away from your wrist*
- *Embroidered logos*
- *Sold in pairs*

	PRIMARY/LOGO	FIRST SHIP
001	BLACK/WHITE	C/O
100	WHITE/BLACK	C/O
400	ROYAL/WHITE	C/O
410	MIDNIGHT NAVY/WHITE	C/O
600	RED/WHITE	C/O

600

653

1260562 WOMEN'S UA MINI HEADBAND

$9.99 // SIZE: WOMEN'S OSFA // 100% POLYESTER

- *Introducing our new mini headband, sold as a 6-pack with popped color edges for added visual appeal*
- *Silicone strip on interior to prevent slippage*

	PRIMARY/SECONDARY/LOGO	FIRST SHIP
600	RED/BLACK/WHITE	10/1/2015
653	REBEL PINK/PACIFIC/WHITE	10/1/2015

REFLECTIVE

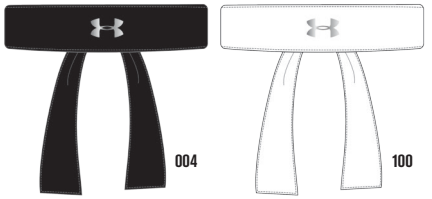

004 100

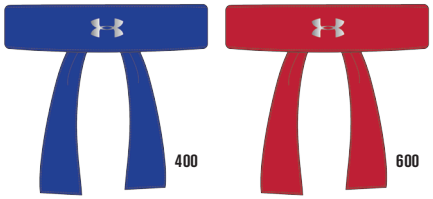

400 600

1265519 WOMEN'S UA TIE HEADBAND

$14.99 // SIZE: WOMEN'S OSFA // 100% POLYESTER

- *Made in our sonic HeatGear® this headband is an inch thick and can be tied in the back for whatever activity you are doing*
- *Front, center UA logo heat seal*

	PRIMARY/SECONDARY/LOGO	FIRST SHIP
004	BLACK/REFLECTIVE	10/1/2015
100	WHITE/REFLECTIVE	10/1/2015
400	ROYAL/REFLECTIVE	10/1/2015
600	RED/REFLECTIVE	10/1/2015

001

731

962

984

NEW

1272156 WOMEN'S UA NOVELTY WORDMARK HEADBAND 4-PACK

$11.99 // SIZE: WOMEN'S OSFA // 100% POLYESTER

- *Soft elastic headbands, 3 with UA wordmark print and 1 with all-over graphic print*
- *Grippy silicone strip underneath for secure, stay-put performance*
- *Breathable moisture-wicking fabric stays dry and light for all-day comfort*
- *Sold in sets of 4 (3ultra thin bands and 1 larger mini band)*

	PRIMARY/SECONDARY/LOGO	FIRST SHIP
001	BLACK/WHITE/WHITE	1/1/2016
731	HIGH-VIS YELLOW/BLACK/WHITE	1/1/2016
962	HARMONY RED/ELEMENTAL/WHITE	1/1/2016
984	ROCKET RED/COBALT/WHITE	1/1/2016

REFLECTIVE

001

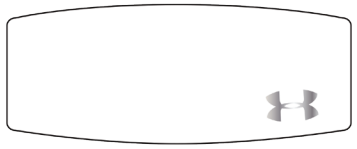

100

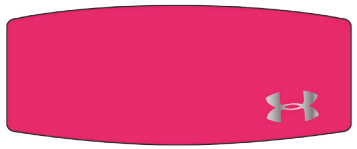

962

NEW

1272157 WOMEN'S UA TECH™ FREE CUT HEADBAND

$11.99 // SIZE: WOMEN'S OSFA // 100% POLYESTER

- *Extra-wide headband featuring Twist Tech fabrication*
- *Breathable moisture-wicking fabric stays dry and light for all-day comfort*
- *Offset, reflective UA logo*
- *Width: 5"*

	PRIMARY/SECONDARY/LOGO	FIRST SHIP
001	BLACK/METALLIC SILVER	10/1/2015
100	WHITE/METALLIC SILVER	10/1/2015
962	HARMONY RED/METALLIC SILVER	10/1/2015

HSTORM1

001 040 100 301 400 410 475 600

1272782 UA HUSTLE TEAM BACKPACK II

$54.99 // SIZE: 18" X 13" X 8" //
CUB. VOL. 1875 CU. IN. / 31 L // BALLISTIC POLYESTER

- *UA Storm® treated to protect your gear from the elements*
- *PU coated bottom panel with extra abrasion resistance*
- *Padded laptop sleeve can hold up to a 15" laptop*
- *Front H20 repellent UA Storm® valuables pocket*
- *HeatGear,® adjustable shoulder straps for extra comfort/breathability*
- *Large, front gusseted pocket for your laundry*

	PRIMARY/SECONDARY/LOGO	FIRST SHIP
001	BLACK/BLACK/SILVER	C/O
040	GRAPHITE/GRAPHITE/SILVER	C/O
100	WHITE/GRAPHITE/SILVER	C/O
301	FOREST GREEN/GRAPHITE/SILVER	C/O
400	ROYAL/GRAPHITE/SILVER	C/O
410	MIDNIGHT NAVY/GRAPHITE/SLV	C/O
475	CAROLINA BLUE/GRAPHITE/SILVER	C/O
600	RED/GRAPHITE/SILVER	C/O

REFLECTIVE

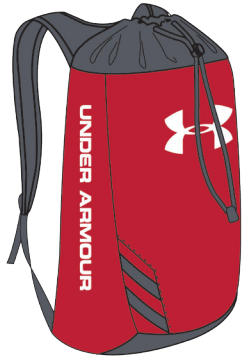

001 035 400 410 600 731 654

1248867 UA TRANCE SACKPACK

$34.99 // SIZE: 21" X 15" X 15" //
CUB. VOL. 1220 CU. IN. / 20 L // 100% POLYESTER

- *Reflective logo*
- *Draw string cord opening*
- *Breathable shoulder straps with integrated handle*
- *Extra large main compartment*
- *Tricot lined valuables pocket*
- *Internal accessories pocket*
- *Ergonomic foam padded back panel*

	PRIMARY/SECONDARY/LOGO	FIRST SHIP
001	BLACK/BLACK/STEEL	C/O
035	STEEL/BLACK/WHITE	C/O
400	ROYAL/GRAPHITE/WHITE	C/O
410	MIDNIGHT NAVY/GRAPHITE/WHITE	C/O
600	RED/GRAPHITE/WHITE	C/O
731	HIGH-VIS YELLOW/HVY/BLACK	C/O
654	TROPIC PINK/BLACK/WHITE	C/O

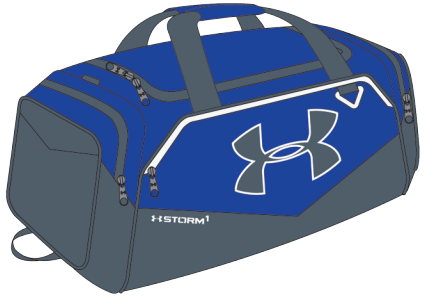

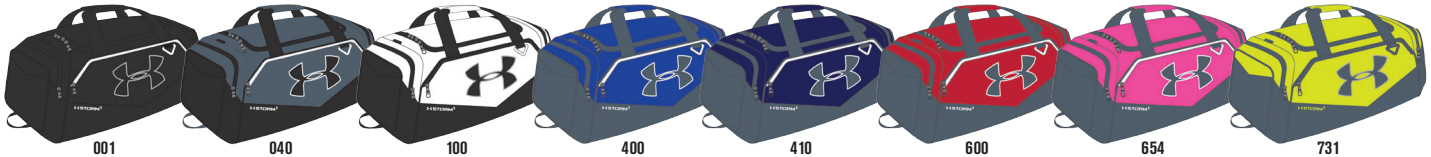

001 040 100 400 410 600 654 731

UA UNDENIABLE DUFFELS II

- *UA Storm® treated, lightweight fabric to protect your gear from the elements*
- *PU coated bottom and side panels for extra abrasion resistance*
- *Extra large front zippered organization pocket*
- *Adjustable shoulder strap with HeatGear®*
- *Ultra comfort grab handle*
- *1 large vented, gusseted pocket for laundry or shoes + 1 large zippered pocket + 1 mesh pocket*
- *D-Ring on front panel for an added attachment point*

1261834 UA UNDENIABLE XL DUFFEL II

$64.99 // SIZE: 17" X 35" X 16" //
CUB. VOL. 6000 CU. IN. / 97 L // BALLISTIC POLYESTER

	PRIMARY/SECONDARY/LOGO	FIRST SHIP
001	BLACK/BLACK/WHITE	C/O

1263968 UA UNDENIABLE LG DUFFEL II

$54.99 // SIZE: 14" X 29" X 12" //
CUB. VOL. 5000 CU. IN. / 82 L // BALLISTIC POLYESTER

	PRIMARY/SECONDARY/LOGO	FIRST SHIP
001	BLACK/BLACK/WHITE	C/O
040	GRAPHITE/BLACK/WHITE	C/O
400	ROYAL/GRAPHITE/WHITE	C/O
410	MIDNIGHT NAVY/GRAPHITE/WHITE	C/O
600	RED/GRAPHITE/WHITE	C/O
654	TROPIC PINK/GRAPHITE/WHITE	C/O

1272783 UA UNDENIABLE TEAM MD DUFFEL II

$44.99 // SIZE: 13" X 25" X 11" //
CUB. VOL. 3700 CU. IN. / 61 L // BALLISTIC POLYESTER

	PRIMARY/SECONDARY/LOGO	FIRST SHIP
001	BLACK/BLACK/WHITE	C/O
040	GRAPHITE/BLACK/WHITE	C/O
100	WHITE/BLACK/BLACK	C/O
400	ROYAL/GRAPHITE/WHITE	C/O
410	MIDNIGHT NAVY/GRAPHITE/WHITE	C/O
600	RED/GRAPHITE/WHITE	C/O

1263969 UA UNDENIABLE SM DUFFEL II

$39.99 // SIZE: 11" X 22" X 10" //
CUB. VOL. 2500 CU. IN. / 41 L // BALLISTIC POLYESTER

	PRIMARY/SECONDARY/LOGO	FIRST SHIP
001	BLACK/BLACK/WHITE	C/O
040	GRAPHITE/BLACK/WHITE	C/O
100	WHITE/BLACK/BLACK	C/O
400	ROYAL/GRAPHITE/WHITE	C/O
410	MIDNIGHT NAVY/GRAPHITE/WHITE	C/O
600	RED/GRAPHITE/WHITE	C/O
654	TROPIC PINK/GRAPHITE/WHITE	C/O
731	HIGH-VIS YELLOW/GRAPHITE/WHT	C/O

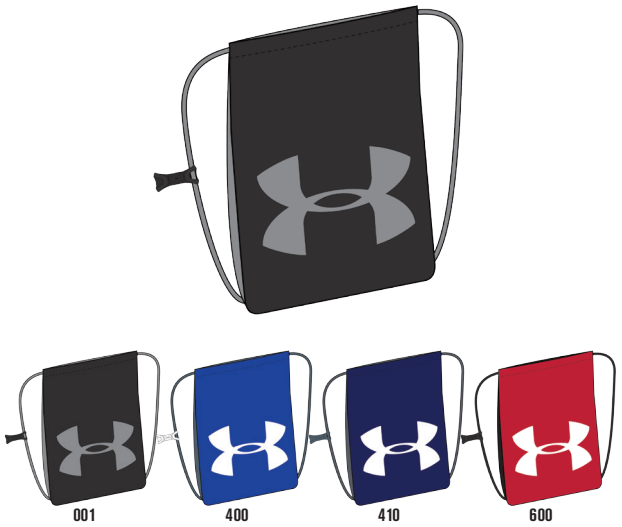

1240539 UA OZSEE SACKPACK

$14.99 // SIZE: 18" X 14" X 2" // CUB. VOL. 900 CU. IN. / 16 L // 420 D POLYESTER WITH PU 2, 100% NYLON

- *Adjustable single cording*
- *UA custom designed sternum clip*
- *Pop colored cording to give you extra personality*
- *Big logo so you can rep the brand*

	PRIMARY/SECONDARY/LOGO	FIRST SHIP
001	BLACK/STEEL/STEEL	C/O
400	ROYAL/GRAPHITE/WHITE	C/O
410	MIDNIGHT NAVY/GPH/WHT/WHT	C/O
600	RED/BLACK WHITE	C/O

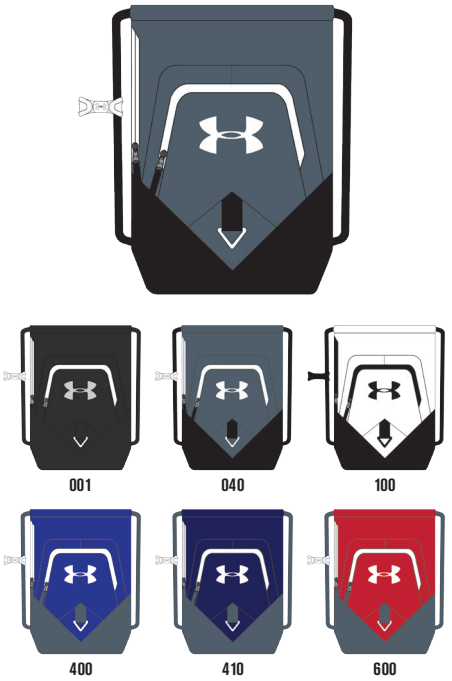

1272781 UA UNDENIABLE TEAM SACKPACK

$24.99 // SIZE: 19" X 15" X 2" // CUB. VOL. 1500 CU. IN. / 25 L // 100% POLYESTER

- *Side seam tricot lined valuables pocket*
- *Adjustable single cording*
- *UA custom designed sternum clip*
- *Front pocket gives you extra storage/organization for all of your gear*
- *D-Ring on front panel for an added attachment point*

	PRIMARY/SECONDARY/LOGO	FIRST SHIP
001	BLACK/WHITE/SILVER	C/O
040	GRAPHITE/BLACK/WHITE	C/O
100	WHITE/BLACK/BLACK	C/O
400	ROYAL/GRAPHITE/WHITE	C/O
410	MIDNIGHT NAVY/GRAPHITE/WHITE	C/O
600	RED/GRAPHITE/WHITE	C/O

STORM1

UASB-LBP UA LACROSSE BACK PACK

$79.99 // 20" X 14" X 9" // CUB. VOL. 2500
DWR TREATED 600 D POLYESTER WITH ABRASION-RESISTANT PU COATED BOTTOM PANEL

- Large main compartment to fit lacrosse helmet and equipment
- Exterior webbing loops for lacrosse sticks
- Large, front gusseted laundry pocket
- Ultra comfort grab handle
- HeatGear® adjustable shoulder straps with venting for extra comfort/breathability
- Side water bottle pocket
- UA Storm Treated to protect your gear from the elements
- Front H2O repellent UA Storm valuables pocket
- Lining: High-Vis Yellow

	PRIMARY/SECONDARY/LOGO	FIRST SHIP
BK	BLACK/GRAPHITE/WHITE	C/O
NA	NAVY/GRAPHITE/WHITE	C/O
SC	SCARLET/GRAPHITE/WHITE	C/O
RO	ROYAL/GRAPHITE/WHITE	C/O
GPH	GRAPHITE/BLACK/WHITE	C/O

STORM1

UASB-LMTB UA LAX MEN'S TEAM BAG

$89.99 // 44" X 13" X 12" // CUB. VOL. 6900
DWR TREATED 600 D POLYESTER WITH ABRASION-RESISTANT PU COATED BOTTOM PANEL

- Separate stick compartment holds multiple sticks & large enough to hold goalie heads
- Separate footwear compartment
- Interior valuables pocket
- Padded HeatGear® shoulder strap
- Locker tag/business card window
- UA Storm Treated to protect your gear from the elements
- Front H2O repellent UA Storm valuables pocket
- Lining: High-Vis Yellow

	PRIMARY/SECONDARY/LOGO	FIRST SHIP
BK	BLACK/GRAPHITE/WHITE	C/O
NA	NAVY/GRAPHITE/WHITE	C/O
SC	SCARLET/GRAPHITE/WHITE	C/O
RO	ROYAL/GRAPHITE/WHITE	C/O
GPH	GRAPHITE/BLACK/WHITE	C/O

STORM1

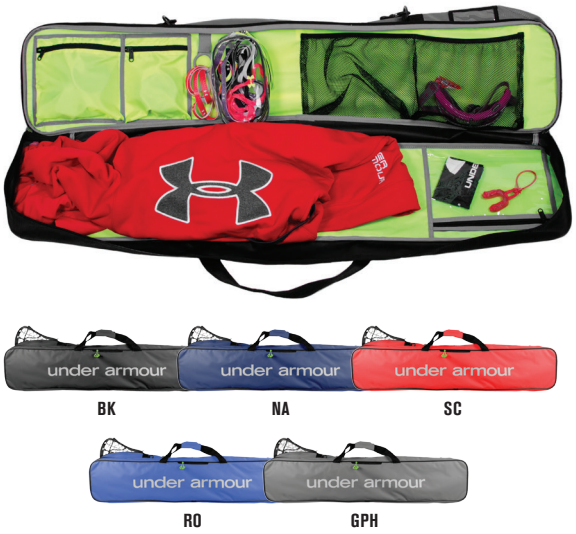

UASB-LWTB UA LAX WOMEN'S TEAM BAG

$79.99 // 44" X 7" X 12" // CUB. VOL. 6900
DWR TREATED 600 D POLYESTER WITH ABRASION-RESISTANT PU COATED BOTTOM PANEL

- Separate stick compartment holds multiple sticks
- Multiple interior clear, zippered accessory pockets
- Multiple interior mesh accessory pockets
- Hair band loop
- Removable clear accessory bag
- Locker tag/business card window
- UA Storm Treated to protect your gear from the elements
- Front H2O repellent UA Storm valuables pocket
- Lining: High-Vis Yellow

	PRIMARY/SECONDARY/LOGO	FIRST SHIP
BK	BLACK/GRAPHITE/WHITE	C/O
NA	NAVY/GRAPHITE/WHITE	C/O
SC	SCARLET/GRAPHITE/WHITE	C/O
RO	ROYAL/GRAPHITE/WHITE	C/O
GPH	GRAPHITE/BLACK/WHITE	C/O

(FOR ORDERING AND CUSTOMER SERVICE FOR TEAM BAGS, PLEASE CONTACT: **1-800-777-3810, UA@ALL-STARSPORTS.COM**)

UASB-DCB DELUXE CARGO BAG

$74.99 // 36" X 17" X 16" // CUB. VOL. 9800 //
600D X 900D BALLISTIC FABRIC
ABRASION RESISTANT BOTTOM PANELS

- Coated mesh vents on all four sides for superior air flow
- Side skate pockets with slash proof reinforcement
- 12" Front accessory pocket for cell phones, wallet, keys, mouth guards, etc.
- Heavy duty #10 zippers
- Reinforced carry handles for hauling heavy loads
- Long straps for easy carry
- Team embroidery locations

	PRIMARY	FIRST SHIP
BK	BLACK	C/O
NA	NAVY	C/O
SC	SCARLET	C/O
RO	ROYAL	C/O

UASB-PEB PRO EQUIPMENT BAG

$59.99 // 30" X 15" X 20" // CUB. VOL. 9000 //
600D X 900D BALLISTIC FABRIC
ABRASION RESISTANT BOTTOM PANELS

- Coated mesh vents on front and back for cross ventilation
- Two interior open skate pockets
- Interior accessory pocket along back wall
- Heavy duty #10 zippers
- Reinforced carry handles for hauling heavy loads
- Long straps for easy carry
- Taller and narrower for easy packing and storage in car and locker room
- Team embroidery locations

	PRIMARY	FIRST SHIP
BK	BLACK	C/O
NA	NAVY	C/O
SC	SCARLET	C/O
RO	ROYAL	C/O

STORM1

UASB-BB UA BALL BAG

$39.99 // 10.5" X 8.5" X 14.5" // CUB. VOL. 1300
DWR TREATED 600 D POLYESTER WITH REINFORCED PLASTIC BOTTOM

- Extra large main compartment to hold baseballs (60), softballs (36), or lacrosse balls (72)
- Locker tag/business card window
- Side pocket
- Durable molded reinforced plastic bottom
- Lining: Black

	PRIMARY/LOGO	FIRST SHIP
BK	BLACK/WHITE	C/O

STORM1

UASB-CB2 UA LARGE COACH'S BRIEFCASE

$79.99 // 13" X 18" X 9" // CUB. VOL. 2100 //
DWR TREATED 600 D POLYESTER WITH ABRASION-RESISTANT PU COATED BOTTOM PANEL

- Padded laptop sleeve
- Interior pockets and organization
- File folder with dividers
- Side water bottle holder
- UA Storm Treated to protect your gear from the elements
- H2O repellent UA Storm valuables pocket

	PRIMARY/LOGO	FIRST SHIP
BK	BLACK/WHITE	C/O

STORM1

UASB-CB3 UA COACH'S BRIEFCASE

$59.99 // 13" X 18" X 7" // CUB. VOL. 1700 //
DWR TREATED 600 D POLYESTER WITH ABRASION-RESISTANT PU COATED BOTTOM PANEL

- Padded laptop sleeve
- Interior pockets and organization
- Side water bottle holder
- UA Storm Treated to protect your gear from the elements
- H2O repellent UA Storm valuables pocket

	PRIMARY/LOGO	FIRST SHIP
BK	BLACK/WHITE	C/O

(FOR ORDERING AND CUSTOMER SERVICE FOR TEAM BAGS, PLEASE CONTACT: **1-800-777-3810, UA@ALL-STARSPORTS.COM**)

Men's Custom Lacrosse Equipment Program

*Go to **www.ualaxgear.com** to start designing your own Under Armour® Lacrosse Team Gloves or download the **Under Armour® Customizer App** onto your tablet or phone (available for Apple and Android) and design them on the go.*

Questions: orders@22lax.com

UA Engage Custom Glove

- *Dual-compression suspension padding offers superior movement and breathability with the base vent system.*
- *AX Suede palm material offers unmatched comfort and feel.*

UA Command Pro Custom Glove

- *Patent Pending "Suspension Pad" allows the glove to elongate when hand is bent for flexibility and comfort.*
- *"Floating Armour" technology improves flexibility in the fingers and thumb.*
- *AX Suede palm material offers unmatched comfort and feel.*

UA Custom Handles

- *Choose from 3 finishes, add patterns and logos, in both attack and defense lengths – all featuring our super strong scallop shape in our ArmourTi alloy.*

www.ualaxgear.com

Women's Custom Lacrosse Equipment Program

*Go to **www.ualaxgear.com** to start designing your own Under Armour® Lacrosse Team Gloves or download the **Under Armour® Customizer App** onto your tablet or phone (available for Apple and Android) and design them on the go.*

UA Charge 2 Goggles and UA Charge 2 Titanium Goggles

- *Flexible frame with reduced pressure points for a more comfortable fit.*
- *Titanium wire reduces weight and increases strength (UA Charge 2 Titanium Goggles only).*
- *Etching on inner material to reduce slipping.*
- *Meets ASTM F803-11 standards.*

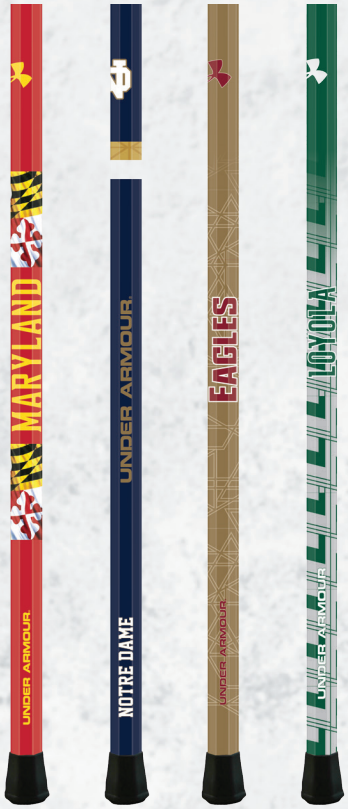

UA Custom Handles

- *Choose from composite and alloy in 3 finishes, add patterns and logos, in both small and midsize diameters.*

Questions: orders@22lax.com

www.ualaxgear.com

SIZE CHART

SOCK SIZE:	YLG	SM	MD	LG	XLG
	FITS SHOE SIZE:				
YOUTH	1-4				
WOMENS		4-6.5	7-10.5	11-13	
MENS			4-8.5	9-12.5	13-16

1257845 UA UNDENIABLE CREW

$14.99 // SINGLE PAIR // MD, LG, XLG

1257846 YOUTH

$13.99 // SINGLE PAIR // YLG

65% POLYESTER, 24% COTTON, 8% NYLON, 3% SPANDEX

- Left/Right Technology for true anatomical fit
- True Seamless Toe delivers superior comfort and reduced irritation
- Strategic Cushion protects high-impact areas of feet
- Embedded Arch Support helps reduce foot fatigue
- ArmourDry™ Material wicks moisture, accelerates evaporation
- ArmourFit® Support in the key arch and ankle zones for a tighter, more secure fit
- ArmourBlock® Technology helps prevent growth of odor-causing bacteria

A	Y		PRIMARY/INSET	FIRST SHIP
✓	✓	100	WHITE/BLACK	C/O
✓	✓	102	WHITE/RED	C/O
✓	✓	103	WHITE/ROYAL	C/O
✓	✓	101	WHITE/MIDNIGHT NAVY	C/O
✓	✓	600	RED/WHITE	C/O
✓	✓	400	ROYAL/WHITE	C/O
✓	✓	410	MIDNIGHT NAVY/WHITE	C/O
✓	✓	301	FOREST GREEN/WHITE	C/O
✓	✓	040	GRAPHITE/STEEL	C/O
✓	✓	653	CERISE/BLACK	C/O
✓	✓	731	HIGH-VIS YELLOW/BLACK	C/O

A	Y		PRIMARY/INSET	FIRST SHIP
✓	✓	001	BLACK/WHITE	C/O
✓	✓	002	BLACK/STEEL	C/O
✓	✓	004	BLACK/RED	C/O
✓	✓	005	BLACK/ROYAL	C/O
✓	✓	009	BLACK/BLAZE ORANGE	C/O
✓	✓	671	BLACK/CERISE	C/O
✓	✓	008	BLACK/HYPER GREEN	C/O
✓	✓	003	BLACK/HIGH-VIS YELLOW	C/O
✓	✓	035	STEEL/BLACK	C/O

1265550 UA UNDENIABLE MID CREW

$12.99 // SINGLE PAIR // MD, LG

1270181 YOUTH

$11.99 // SINGLE PAIR // YLG

65% POLYESTER, 24% COTTON, 8% NYLON, 3% SPANDEX

- Mid Crew Height
- Left/Right Technology for true anatomical fit
- True Seamless Toe delivers superior comfort and reduced irritation
- Strategic Cushion protects high-impact areas of feet
- Embedded Arch Support helps reduce foot fatigue
- ArmourDry™ Material wicks moisture, accelerates evaporation
- ArmourFit® Elevated Support in the key arch and ankle zones for a tighter, more secure fit
- ArmourBlock® Technology helps prevent growth of odor-causing bacteria

A	Y		PRIMARY/INSET/LOGO	FIRST SHIP
✓	✓	001	BLACK/WHITE/WHITE	C/O
✓	✓	600	RED/GRAPHITE/GRAPHITE	C/O
✓	✓	035	STEEL/BLACK/BLACK	C/O

1242277 UA TEAM CREW

$9.99 // SINGLE PAIR // MD, LG, XLG

1242276 YOUTH

$8.99 // SINGLE PAIR // YLG

84% POLYESTER, 14% NYLON, 2% SPANDEX

- Strategic Cushion protects high-impact areas of feet
- Embedded Arch Support helps reduce foot fatigue
- ArmourDry™ Material wicks moisture, accelerates evaporation
- ArmourBlock® Technology helps prevent growth of odor-causing bacteria

A	Y		PRIMARY/LOGO	FIRST SHIP
✓	✓	100	WHITE/BLACK	C/O
✓	✓	001	BLACK/WHITE	C/O
✓	✓	600	RED/WHITE	C/O
✓	✓	400	ROYAL/WHITE	C/O
✓	✓	410	MIDNIGHT NAVY/WHITE	C/O
✓	✓	035	STEEL/BLACK	C/O

1242218 UA TEAM OVER-THE-CALF

$9.99 // SINGLE PAIR // MD, LG, XLG

1242278 YOUTH

$8.99 // SINGLE PAIR // YLG

84% POLYESTER, 14% NYLON, 2% SPANDEX

- Strategic Cushion protects high-impact areas of feet
- Embedded Arch Support helps reduce foot fatigue
- ArmourDry™ Material wicks moisture, accelerates evaporation
- ArmourBlock® Technology helps prevent growth of odor-causing bacteria

A	Y		PRIMARY	FIRST SHIP
✓	✓	100	WHITE	C/O
✓	✓	001	BLACK	C/O
✓	✓	600	RED	C/O
✓	✓	400	ROYAL	C/O
✓	✓	410	MIDNIGHT NAVY	C/O
✓	✓	301	FOREST GREEN	C/O
✓	✓	750	STEELTOWN GOLD	C/O
✓	✓	500	PURPLE	C/O
✓	✓	625	CARDINAL	C/O

1265553 UA STRIKER SOCCER OVER-THE-CALF

$17.99 // SINGLE PAIR // MD, LG

1265554 YOUTH

$16.99 // SINGLE PAIR // YLG

63% NYLON, 32% POLYESTER, 5% SPANDEX

- Strategic Cushion protects high-impact areas of feet
- Embedded Arch Support helps reduce foot fatigue
- True Seamless Toe delivers superior comfort and reduced irritation
- ArmourDry™ Material wicks moisture, accelerates evaporation
- ArmourBlock® Technology helps prevent growth of odor-causing bacteria

A	Y		PRIMARY/INSET	FIRST SHIP
✓	✓	100	WHITE/WHITE	C/O
✓	✓	001	BLACK/WHITE	C/O
✓	✓	600	RED/WHITE	C/O
✓	✓	400	ROYAL/WHITE	C/O
✓	✓	410	MIDNIGHT NAVY/WHITE	C/O

1264790 UA SOCCER OVER-THE-CALF

$9.99 // SINGLE PAIR // MD, LG, XLG

1264788 YOUTH

$8.99 // SINGLE PAIR // YLG

96% NYLON, 4% SPANDEX

- Embedded Arch Support helps reduce foot fatigue
- ArmourDry™ Material wicks moisture, accelerates evaporation
- ArmourBlock® Technology helps prevent growth of odor-causing bacteria

A	Y		PRIMARY	FIRST SHIP
✓	✓	100	WHITE	C/O
✓	✓	001	BLACK	C/O
✓	✓	600	RED	C/O
✓	✓	400	ROYAL	C/O
✓	✓	410	MIDNIGHT NAVY	C/O
✓	✓	301	FOREST GREEN	C/O
✓	✓	800	ORANGE	C/O
✓	✓	609	MAROON	C/O
✓	✓	475	CAROLINA BLUE	C/O
✓	✓	750	STEELTOWN GOLD	C/O
✓	✓	500	PURPLE	C/O
✓	✓	625	CARDINAL	C/O

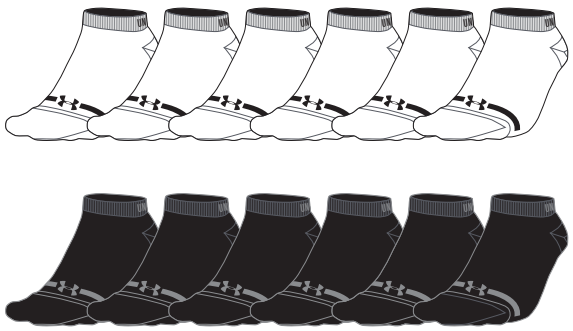

1240879 UA CHARGED COTTON® NO SHOW

$19.99 // SIX PAIR // MD, LG, XLG

1240874 YOUTH

$18.99 // SIX PAIR // YLG

80% COTTON, 17% NYLON, 2% POLYESTER, 1% SPANDEX

- Full Cushion provides maximum comfort and protection
- ArmourDry™ Material wicks moisture, accelerates evaporation
- ArmourBlock® Technology helps prevent growth of odor-causing bacteria

A	Y		PRIMARY	FIRST SHIP
✓	✓	100	WHITE	C/O
✓	✓	001	BLACK	C/O

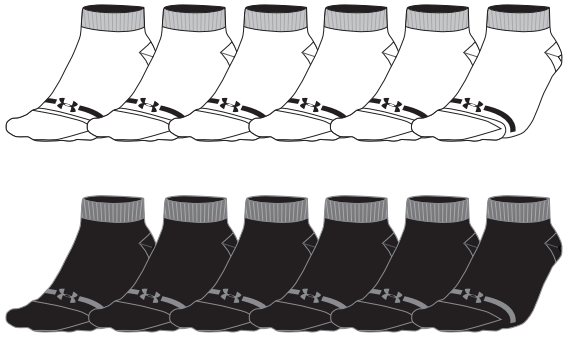

1240893 UA CHARGED COTTON® LO CUT

$19.99 // SIX PAIR // MD, LG, XLG

80% COTTON, 17% NYLON, 2% POLYESTER, 1% SPANDEX

- Full Cushion provides maximum comfort and protection
- ArmourDry™ Material wicks moisture, accelerates evaporation
- ArmourBlock® Technology helps prevent growth of odor-causing bacteria

A	Y		PRIMARY	FIRST SHIP
✓		100	WHITE	C/O
✓		001	BLACK	C/O

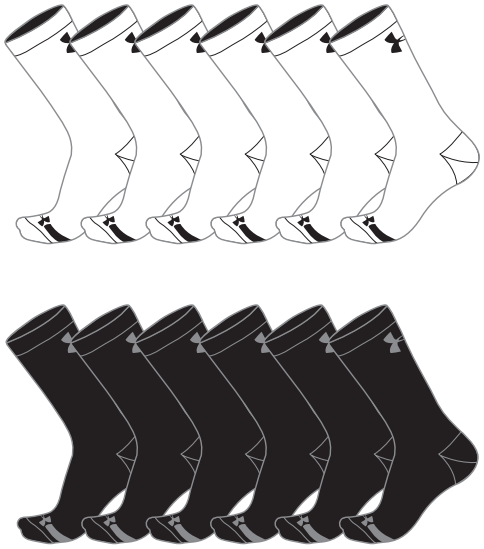

1240844 UA CHARGED COTTON® CREW

$19.99 // SIX PAIR // MD, LG, XLG

1240845 YOUTH

$18.99 // SIX PAIR // YLG

80% COTTON, 17% NYLON, 2% POLYESTER, 1% SPANDEX

- Full Cushion provides maximum comfort and protection
- ArmourDry™ Material wicks moisture, accelerates evaporation
- ArmourBlock® Technology helps prevent growth of odor-causing bacteria

A	Y		PRIMARY	FIRST SHIP
✓	✓	100	WHITE	C/O
✓	✓	001	BLACK	C/O

1250408 UA HEATGEAR® NO SHOW

$14.99 // THREE PAIR // MD, LG, XLG

1250409 YOUTH

$13.99 // THREE PAIR // YLG

75% POLYESTER, 23% COTTON, 2% SPANDEX

- Strategic Cushion protects high impact areas of feet
- Embedded Arch Support helps reduce foot fatigue
- ArmourDry™ Material wicks moisture, accelerates evaporation
- ArmourBlock® Technology helps prevent growth of odor-causing bacteria

A	Y		PRIMARY	FIRST SHIP
✓	✓	100	WHITE	C/O
✓	✓	001	BLACK	C/O

1250410 UA HEATGEAR® LO CUT

$14.99 // THREE PAIR // MD, LG, XLG

1250411 YOUTH

$13.99 // THREE PAIR // YLG

75% POLYESTER, 23% COTTON, 2% SPANDEX

- Strategic Cushion protects high impact areas of feet
- Embedded Arch Support helps reduce foot fatigue
- ArmourDry™ Material wicks moisture, accelerates evaporation
- ArmourBlock® Technology helps prevent growth of odor-causing bacteria

A	Y		PRIMARY	FIRST SHIP
✓	✓	100	WHITE	C/O
✓	✓	001	BLACK	C/O

1250412 UA HEATGEAR® CREW

$16.99 // THREE PAIR // MD, LG, XLG

1250421 YOUTH

$15.99 // THREE PAIR // YLG

75% POLYESTER, 23% COTTON, 2% SPANDEX

- Strategic Cushion protects high impact areas of feet
- Embedded Arch Support helps reduce foot fatigue
- ArmourDry™ Material wicks moisture, accelerates evaporation
- ArmourBlock® Technology helps prevent growth of odor-causing bacteria

A	Y		PRIMARY	FIRST SHIP
✓	✓	100	WHITE	C/O
✓	✓	001	BLACK	C/O

1259396 UA LINER NO SHOW

$19.99 // SIX PAIR // MD

1264054 YOUTH

$18.99 // SIX PAIR // YLG

96% POLYESTER, 4% SPANDEX

- Flat Knit Construction eliminates bulk and conforms to foot
- Embedded Arch Support helps reduce foot fatigue
- True Seamless Toe delivers superior comfort and reduced irritation
- ArmourDry™ Material wicks moisture, accelerates evaporation
- ArmourBlock® Technology helps prevent growth of odor-causing bacteria

A	Y		PRIMARY	FIRST SHIP
✓	✓	100	WHITE/ASST	C/O
✓	✓	001	BLACK/ASST	C/O
✓	✓	968	BRIGHTS/ASST	C/O
✓	✓	969	HEATHER/ASST	C/O
✓	✓	970	MARL/ASST	C/O

NOTES:

ARMOURFUSE

Prints available in all Armourfuse colors.

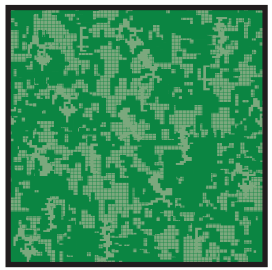
DIGI CAMO

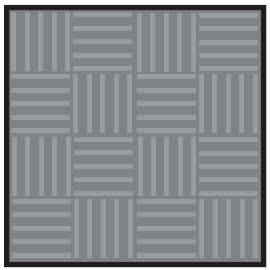
FIVE-TEN

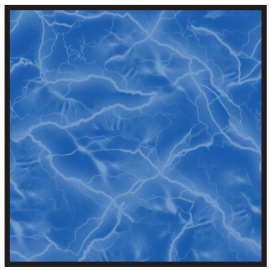
BOLT

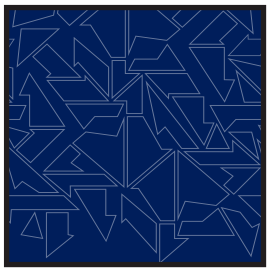
BATTLE

FEATHER

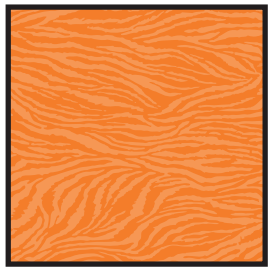
TIGER

PAW

SCRATCH

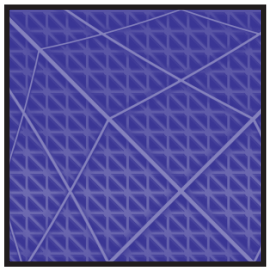
WARP SPEED

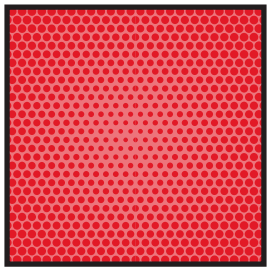
DOT

GEO

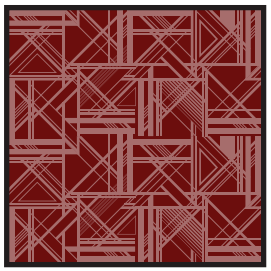
FRAGMENT

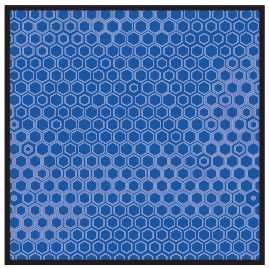
HONEYCOMB

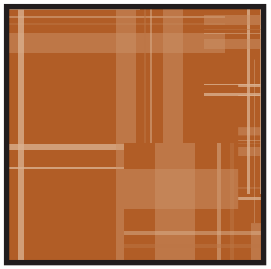
PLAID

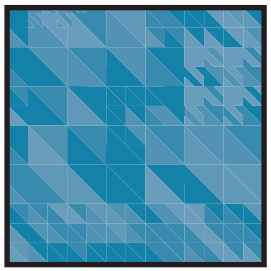
HOUNDSTOOTH

AZTEK

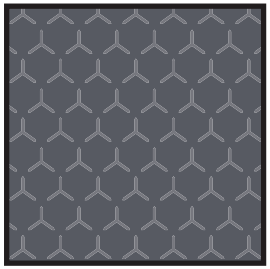
ARMOURPLATE

TRAX

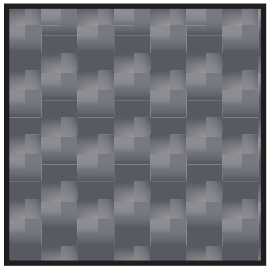
CARBON FIBER

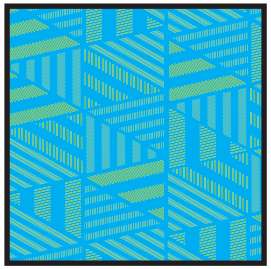
SHATTER
(AVAILABLE IN LACROSSE ONLY)

STANDARD SLEEVE PRINT STRIPES

	LIST PRICE
ONE COLOR	$9.00
TWO COLOR	$11.00

*OPTIONS - Code numbers listed below stripe patterns

*Stripes may be adjusted to fit smaller garments and not measure exactly as shown.

*For special sleeve stripe-Patterns or sleeve stripes with logo's incorporated

ONE COLOR	$10.00
TWO COLOR	$12.00

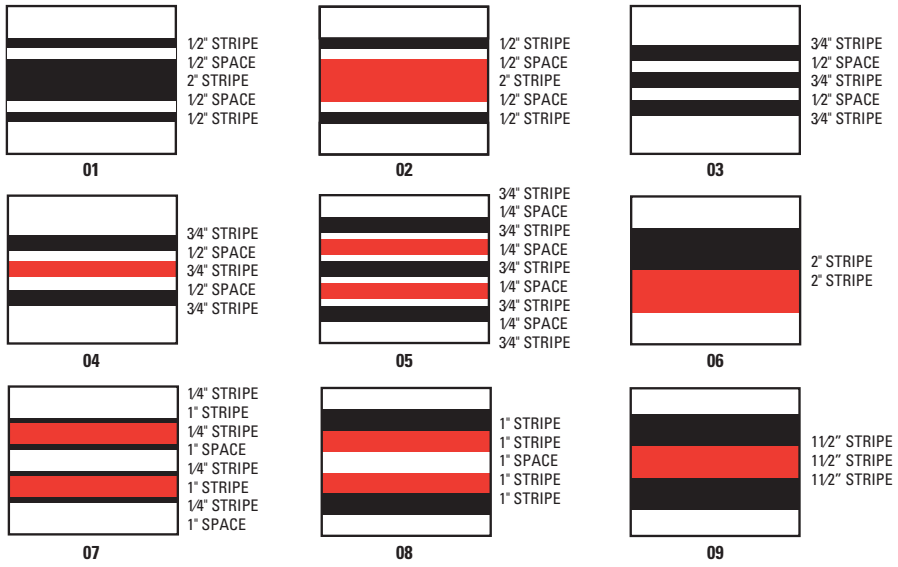

STANDARD RIB-KNIT SIDE/SHOULDER INSERTS

	LIST PRICE
ALL OPTIONS	$24.00

*All stripe patterns designed to fit in 3" side/shoulder inserts
*Additional charge for Auburn pant only, Upstate jersey insert at no additional charge

INK & RIB-KNIT COLORS:

Black	Royal
Brown	Silver Grey
Cardinal	Steeltown Gold
Carolina Blue	Team Kelly Green
Dk. Orange	Team Vegas Gold
Forest Green	Teal
Maroon	University Red
Midnight Navy	White
Purple	Pink

First ink color ordered will be printed where the black stripe is indicated.

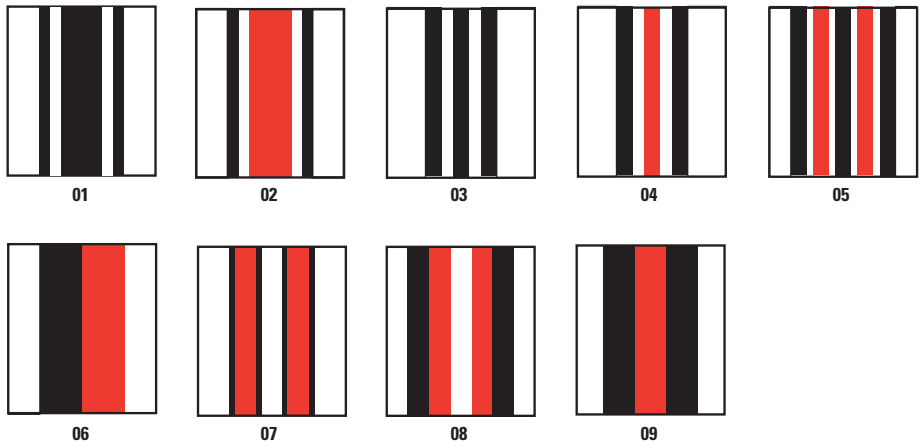

EXTENDED LENGTHS

EXTENDED JERSEY LENGTH	LIST PRICE
Add 2" to body	$3.00
Add 4" to body	$6.00
Add 6" to body	$9.00

EXTENDED PANT LENGTH	LIST PRICE
UFP1LI – Add 1" to inseam	$3.50
UFP2LI – Add 2" to inseam	$7.00
UFP3LI – Add 3" to inseam	$10.50

ADDITIONAL OPTIONS	LIST PRICE
UFWLJ – Waist length (Custom only) (S-M 28", L-5XL 29" Adult, graduated 22" to 25" on Youth)	N/C
UFJWAST – Waist length (Stock only)	$5.00
UFPSLOT – Slotted Pant (Stock only)	$7.00

EXTENDED SHORT LENGTH (BASKETBALL/BASEBALL ONLY)	LIST PRICE
Add 1" to inseam	$3.00
Add 2" to inseam	$6.00
Add 3" to inseam	$9.00

EXTENDED JERSEY LENGTHS AND BRAIDING OPTIONS

EXTENDED JERSEY LENGTH	LIST PRICE
Add 2" to body	$3.00
Add 4" to body	$6.00
Add 6" to body	$9.00

CUSTOM 3/16" - 1 COLOR BRAID	LIST PRICE
On Neck	$10.00
On Sleeve ends	$12.00
One Row on Front	$14.00
Two Rows on Front	$16.00
On Armholes	$12.00

CUSTOM 3/8" - 3 STRIPE BRAID	LIST PRICE
On Neck	$12.00
On Sleeve Ends	$14.00
One Row on Front	$16.00
Two Rows on Front	$18.00
On Armholes	$14.00

On Neck

On Sleeve Ends

One Row on Front

Two Rows on Front

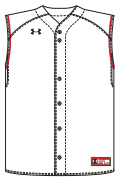

On Armholes

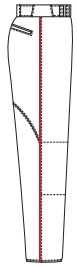

Down Sides

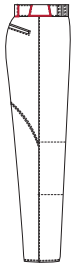

Around Belt Loops

3/16" STOCK SINGLE COLOR BRAID

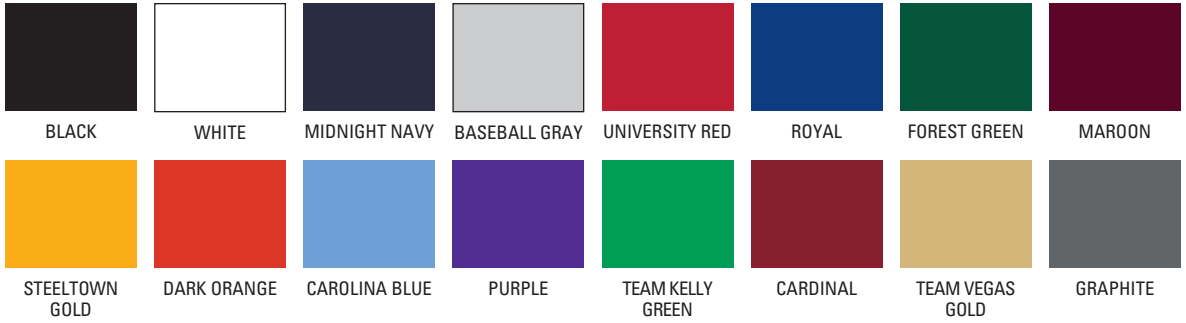

BLACK | WHITE | MIDNIGHT NAVY | BASEBALL GRAY | UNIVERSITY RED | ROYAL | FOREST GREEN | MAROON

STEELTOWN GOLD | DARK ORANGE | CAROLINA BLUE | PURPLE | TEAM KELLY GREEN | CARDINAL | TEAM VEGAS GOLD | GRAPHITE

3/8" STOCK THREE STRIPE BRAID

BLACK WHITE BLACK | MIDNIGHT WHITE MIDNIGHT | ROYAL WHITE ROYAL | MAROON WHITE MAROON | RED WHITE RED | FOREST WHITE FOREST | PURPLE WHITE PURPLE

MIDNIGHT RED MIDNIGHT | BLACK ORANGE BLACK | MIDNIGHT ORANGE MIDNIGHT | ROYAL ORANGE ROYAL | BLACK RED BLACK | MIDNIGHT STEELTOWN MIDNIGHT | ROYAL RED ROYAL

CUSTOM BRAIDS

CUSTOM BRAIDS ARE AVAILABLE UPON REQUEST. ALL 15 COLORS AVAILABLE IN ANY THREE STRIPE COMBINATION. ALLOW AN EXTRA TWO WEEKS FOR DELIVERY.

PANT OPTIONS

CUSTOM 3/16" - 1 COLOR BRAID	LIST PRICE
UBP18DS – Down Sides	$12.00
UBP18BL – Around Belt Loops	$24.00

CUSTOM 3/8" - 3 STRIPE BRAID	LIST PRICE
UBP38DS – Down Sides	$14.00
UBP38BL – Around Belt Loops	$26.00

* Braid Around Belt Loops available on custom pants only.

CHANGE INSEAM - STOCK ONLY	LIST PRICE
UBP2SI – Shorten inseam 2"	$3.00
UBP4SI – Shorten inseam 4"	$3.00
UBP6SI – Shorten inseam 6"	$3.00
UBPHEM – Hem leg w/ elastic Men's 31" inseam, Youth 24 1/2" inseam	$6.00
UBPKNKR – Shorten to knee length w/ elastic Men's 16 3/4" inseam	$6.00

CHANGE INSEAM - CUSTOM/STOCK ONLY	LIST PRICE
UBP1LI – Add 1" to inseam	$3.00
UBP2LI – Add 2" to inseam	$6.00
UBP3LI – Add 3" to inseam	$9.00
UBP4LI – Add 4" to inseam	$12.00

* Shorten inseam only applies to stock pants; no charge to shorten custom pants.

WOMEN'S PANTS BELT LOOPS

USPADDL – Add Belt loops at no charge (custom pants only)

* Belt loops can not be added or removed on Stock Pants.

** Allow 3 weeks for stock braid, 5 weeks for custom braid.

TACKLE TWILL

FULL BLOCK LETTERS & NUMBERS	ONE COLOR	TWO COLORS
2"	$3.50	$5.50
3"	$4.00	$6.50
4"	$4.50	$7.00
5"*	$5.00	$7.75
6"	$5.50	$8.50
7"*	$5.75	$8.75
8"	$6.00	$9.00
10"	$7.00	$11.00
12"	$8.00	$12.50
Punctuations (Custom Only)	$2.00	$4.00

*Available only in Custom/ArmourFuse

SCRIPT NAME	ONE COLOR	TWO COLORS
Up to 6 letters	$22.00	$37.00
Extra letters	$4.50	$7.50
Add tail	$7.00	$10.00

CUT OUT LETTERS IN TAIL	ONE COLOR
Up to 9 letters	$9.00
Extra letters*	$1.00

*Add $1.00 to apply to garments

NAME PLATES	ONE COLOR
3.5" x 15"	**$6.00

**Subject to fitting in tail

- All prices shown are at suggested retail and are per garment per digit/letter location. Prices are subject to change without notice.
- Listed are recommended fonts for Tackle Twill. Custom lettering fonts available upon request.
- Custom styles and layouts available upon request. Team logos will be quoted based upon specifications of designs.
- Available twill colors include: Black, Brown, Cardinal, Carolina Blue, Dark Orange, Forest Green, Graphite, Maroon, Midnight Navy, Purple, Royal, Silver Gray, Steeltown Gold, Team Kelly Green, Team Vegas Gold, Teal, University Red and White.
- **ArmourFuse® prints available in twill for 25% upcharge in regular twill pricing**
- **Minimum order surcharge will apply**

PREMIER

UNDENIABLE

LUBBOCK

RED RAIDER (use Lubbock letters with Red Raider numbers)

FULL BLOCK

TIFFANY (ARMOURFUSE™ AND TACKLE TWILL ONLY)

FALCON

UNIVERSITY

TERRAFONT

CADET

HIGHLIGHT

COLLEGIATE

DOUBLE OUTLINE

PLAIN BLOCK

ATHLETIC SCRIPT

CLASSIC SCRIPT

LETTERING ARRANGEMENTS

SCREEN PRINTING

TEAM NAME	NUMBER OF UNITS	LIST PRICE
One Color	6-11	$7.50
	12-47	$5.50
	48-144	$4.50
Two Colors	6-11	$11.00
	12-47	$7.50
	48-144	$6.50
NUMBERS		
One Color	6-11	$8.50
	12-47	$6.50
	48-144	$5.50
Two Colors	6-11	$13.00
	12-47	$9.50
	48-144	$8.50

- All prices shown are at suggested retail and are per garment per lettering location. Prices are subject to change without notice.
- Screen charge of $40.00 per color assessed to team names and logo designs. No screen charge for numbers.
- Split front jerseys will receive double screen and print charges per color.
- No art charge for stock designs or numbers. Extra art charges apply for custom design artwork. Complex logos and artwork will be charged an art charge at the rate of $180.00 per hour.
- Minimum order surcharge will apply.
- We reserve the right to adjust the size of layout/letters to fit the garment in the most attractive way possible. In certain situations a similar lettering style to the one requested may have to be substituted to accommodate the layout.
- Call customer service for quotes on orders that exceed above quantities, more than two colors and other special requirements.

SIZING

MEN'S SIZING

	XS	S	M	L	XL	2X	3X	4X
Chest	32	34-36	38-40	42-44	46-48	50-52	54-56	58-60
Waist	26-27	28-29	30-32	34-36	38-40	42-44	46-48	50-52

WOMEN'S SIZING

	XS	S	M	L	XL	2X	3X
Size	0-2	4-6	8-10	12-14	16	18	20
Bust	32-33.5	34-35.5	36-37.5	38-39.5	40-41.5	42-43.5	44-46
Waist	23-25	25.5-27.5	28-30	30.5-32.5	33-35	36-38	39-40
Hips	33-35	35.5-37.5	38-40	40.5-42.5	43-45	46-48	49-52

YOUTH SIZING

	XS	S	M	L	XL
Size	5	8	10-12	14-16	18-20
Chest	–	28	30-32	34-36	38-40
Waist	18	19-20	22-24	26-28	30-32

EMBROIDERY

TEAM NAME	LIST PRICE
Small Team Name 1" X 4"	$8.50
Large Team Name 1" X 6"	$12.00
Extra Large Team Name 1" X 12"	$16.00

- Prices are based upon size of designs, not the number of colors. Prices are subject to change if design exceeds specifications.
- Dimensions are maximum space - unless specifically noted best judgement will be used.
- Letter styles are available horizontal or arched.
- No digitizing charge for team names.

MASCOTS (CUSTOM ONLY)	LIST PRICE
Mascots/logos	$1.40 per 1000 stitches

DIGITIZING (CUSTOM ONLY)	LIST PRICE
Lettering	$180.00
Custom Logos	Call for Quote

MASCOTS (STOCK ONLY)	LIST PRICE
Mascot	$11.00
Mascot with One Line	$12.00
Mascot with Two Lines	$13.00
American Flag	$11.00
Small/Homeplate	$6.00

DIGITIZING (STOCK AND ARMOURFUSE ONLY)	LIST PRICE
Stock Designs and Lettering	$180.00
Custom Logos	Call for Quote

- Flag size up to 2" by 3" (bigger area - call for quote)
- All designs require an additional digitizing charge, except:
  1) Digitized designs supplied on a disk
  2) Digitized design is a re-order of an existing design
- Non-stock designs and lettering styles may require an additional charge at Under Armour's discretion (call for quote).
- Minimum order charges apply for embrodiery

GRAPHIC OPTION

L2

COLOR CHARTS

FABRIC AND DECORATION COLORS

BLACK | WHITE | MIDNIGHT NAVY

SILVER GREY | UNIVERSITY RED | ROYAL

FOREST GREEN | MAROON | STEELTOWN GOLD

DARK ORANGE | CAROLINA BLUE | PURPLE

TEAM VEGAS GOLD | CARDINAL | GRAPHITE

TEAM KELLY GREEN | BROWN
(Only available in mock woven, dazzle, stretch-mesh and 4-way stretch knit)

DECORATION ONLY

PINK | TEAL | TROPIC PINK
(Available for stock decoration only)

GAMEDAY SELECT TEAM UNIFORMS
ORDERING INFORMATION AND CUSTOMER SERVICE:
1-800-474-6118 www.uacustomuniforms.com

ARMOURFUSE TEAM UNIFORMS
ORDERING INFORMATION AND CUSTOMER SERVICE:
1-800-594-9082 www.underarmourteamuniforms.com

STOCK TEAM UNIFORMS
ORDERING INFORMATION AND CUSTOMER SERVICE:
1-800-594-9082 www.underarmourteamuniforms.com

CUSTOM TEAM UNIFORMS
ORDERING INFORMATION AND CUSTOMER SERVICE:
1-800-474-6118 www.uacustomuniforms.com

COURTSIDE
ORDERING INFORMATION AND CUSTOMER SERVICE:
1-800-594-9082 www.underarmourteamuniforms.com

ORDERING INFORMATION

Guarantee:
The materials and workmanship of our garments are guaranteed when given fair treatment and used under normal conditions.

Color Matching:
Scientifically, it is not possible to achieve a perfect color match from one dye lot to another. Therefore, we cannot guarantee a perfect match from order to order or from one fabric to another.

Color Abbreviation Key:
The following abbreviations may be used when ordering merchandise.

BK Black
BR Brown
CA Cardinal
CB Carolina Blue
CP Capri
DG Forest Green
EB Electric Blue
GP Graphite
KE Team Kelly Green
LG Steeltown Gold
MA Maroon
NA Midnight Navy
OR Dark Orange
PI Pink
PO Poison
PU Purple
RO Royal
SC University Red
SI Silver Grey
TA Taxi
TE Teal
TP Tropic Pink
VG Team Vegas Gold
WH White

Price Policy:
All catalog prices are list or suggested retail. Prices are subject to change without notice. Merchandise will be invoiced based on the prices in effect at the time the order is placed.

Terms:
Prices are FOB shipping point. Payment is due Net 30.

Minimum Order Charges:
A handling charge of $10.00 will be added to orders of less than $150.00 list. Custom fill-in minimum order is 6 units per style and color. A 100% surcharge will be applied to orders of 1-2 units, and a 50% surcharge for orders of 3-5 units.

Lettered Orders for COD Shipment:
A 50% deposit is required on all lettered orders calling for COD shipment.

Delivery:
Shipments will always be made by the fastest, least expensive means possible. The customer will assume any additional expense required to expedite delivery.

Order Cancellations:
Cancellations must be received at least one day prior to the ship date. Special order garments cannot be cancelled after they have been cut. Lettered garments cannot be cancelled after they have been printed or sewn.

Returns:
Claims must be reported to our office within 10 working days of merchandise receipt. Returns cannot be made after 30 days of the invoice date. All returns for plain merchandise must be clearly marked with an authorization number or label obtained from our office. All returns for lettered merchandise must be clearly marked "LETTERING." When requesting an authorization label, the following information is required: Reason for return, Invoice #, Style #, Color, Size/Quantity. An authorization label will then be sent to you to prepare the merchandise for return shipment. We reserve the right to repair, replace or issue credit for any merchandise returned. A 15% restocking fee and shipping charges will be charged for merchandise returned that is either not damaged or the damage is determined not to be our fault. All worn garments must be properly laundered prior to return or they will not be accepted.

All custom and custom-stock uniforms may not be returned under any circumstances if delivered properly.

Shortages:
All claims must be made within 10 days of the invoice date.

New Accounts:
All new accounts must be opened through your local sales representative. New accounts that do not have a Dunn and Bradstreet rating will be shipped COD until a credit line has been established.

Samples:
Samples will be entered and billed as a regular order. Samples cannot be returned without prior approval from our office.

Imprint Orders:
All imprint orders must be emailed, mailed or faxed in with detailed instructions on UA order forms. Imprint orders will not be taken by phone. Once garments have been lettered, the order cannot be cancelled or returned.

Under Armour will not be responsible for any items not checked for order accuracy or sizing before being sent to a printer/screener. We will not be responsible for shrinkage, defects, or damages caused during the imprinting of our garments by sources other than our own lettering department.

Screenprinting sublimated uniforms can cause color migration. We do not recommend screenprinting on sublimated garments.

Photography is the property of Under Armour and is not to be used without written authorization.

UNIFORM CARE INSTRUCTIONS

To enhance the appearance and extend the life of your uniforms, Under Armour recommends that you follow these cleaning and storing procedures:

DO NOT DRY CLEAN
DO NOT WASH IN HOT WATER
DO NOT USE CHLORINE BLEACH
DO NOT USE FABRIC SOFTENER
DO NOT WASH WHITES AND COLORS TOGETHER
DO NOT OVERLOAD THE WASHING MACHINE
DO NOT MACHINE DRY ON HIGH HEAT
DO NOT LEAVE WET OR DAMP GARMENTS IN YOUR TRAVEL BAG, IN A PILE WITH OTHER CLOTHING OR IN WASHING MACHINE

- Uniforms should always be laundered immediately after wearing. However, if this is not possible, rinse garments and hang individually on rust-proof hangers. (Moisture may cause color migration of acid dyes so we advise separating wet or damp uniforms.)
- Belts and any other contrasting color items should be washed separately from the garment.
- It is always advisable to test wash a single uniform according to directions before washing an entire load.
- Wash and rinse all garments in warm water (approx. 110°) with mild detergent. Remove promptly after wash cycle.
- For optimum results, hang garments (especially those with elastane) to dry. If you cannot hang dry, machine dry on the lowest setting. Turn jerseys inside out before machine drying. Remove items from dryer immediately upon completion of the cycle. (Excessive heat can cause fabric shrinkage, discoloration, and cracking and peeling of vinyl plastisol lettering inks.)
- Make sure uniforms are completely dry before storing. Store in a dry area to prevent mildew. Protect them from sunlight and fluorescent light to prevent yellowing.

PLEASE NOTE: Under Armour will not be responsible for uniforms that are damaged due to improper care and maintenance. Failure to follow our specified care instructions will void all guarantees.

WEST

TOMMY AMICO
951.808.0367
tamico@underarmour.com
Southern CA // Central CA //
Southern NV // HI

JEFF UTTZ
626.852.0741
juttz@underarmour.com
Southern CA

MARC GUSTAFSON
303.828.7468
mgustafson@underarmour.com
CO // WY // Western KS

BOB COOK
208.233.7852
bcook@underarmour.com
MT // ID // UT

TERRY SPORRONG
425.503.9919
tsporrong@underarmour.com
WA // North Idaho // AK // OR

MATT VALENTINE
415.307.1290
mvalentine@underarmour.com
Northern CA // Northern NV

SOUTHWEST

FRANK NUNAN
484.576.9777
fnunan@underarmour.com
OK // AR

BUBBA DRESCH
210.602.7872
bdresch@underarmour.com
Central and South Texas

QUINTEN WATKINS
443.878.2404
qwatkins@underarmour.com
East Texas

DAN LAABES
602.882.7241
dlaabes@underarmour.com
AZ // NM // El Paso TX

GREG ROMINE
719.238.9244
gromine@underarmour.com
North Texas

MIDWEST

FRANK WEBER
618.540.3955
fweber@underarmour.com
MO // Southern IL // Eastern KS //
Western top of KY & TN, "Memphis Area"

CHUCK RODGERS
218.340.7353
crodgers1@underarmour.com
MN // Wisconsin

KRISTEN STEINHUBEL
443.257.1054
ksteinhubel@underarmour.com
IL // NW Indiana // NE Iowa

RYAN JOHNSON
605.651.1543 (cell)
ryanjohnson@underarmour.com
ND // SD // NE // Western IA

BOB BETTS
724.433.4957
bbetts@underarmour.com
Western PA // Eastern OH // WVA

TONY DONOFRIO
419.841.6937
tonyd@underarmour.com
Northwest OH // MI

JOHN WACHTEL
513.314.4024
jwachtel@underarmour.com
Central & Southwest OH //
SW Michigan // IN // KY

SOUTHEAST

MENDY MOSELEY
865.712.3134
mmoseley@underarmour.com
Mid-TN

DAN WILLIAMS
352.672.1676
dwilliams@underarmour.com
FL (Jacksonville South)

ALEX BRUEGGEMANN
410.652.4337
abrueggemann@underarmour.com
SC // GA

ERIKA WHYTE
540.400.2744
ewhyte@underarmour.com
NC // VA // East TN

GARY POWERS
410.746.3790
gpowers@underarmour.com
MD // DC

MONTE GIBBS
662.801.3039
mgibbs@underarmour.com
MS // AL // LA // FL // West TN

NORTHEAST

BOB BARTLETT
315.380.6505
bbartlett@underarmour.com
Upstate NY

JAY KELLEHER
443.615.0462
jkelleher@underarmour.com
New England

TONY DEBENEDICTIS
410.736.8599
tdebenedictis@underarmour.com
CT // VT // Western MA //
New England // NY // Retail Accounts

BILL RALPH
518.605.9892
wralph@underarmour.com
Downstate NY // Long Island //
NYC // Northern NJ

MIKE LOMAS
610.999.2304
mlomas@underarmour.com
Eastern PA // South & Central NJ // DE

SPECIALTY
(Soccer, Lacrosse & Youth)

SEBASTIAN GODOY
214.370.8707
sgodoy@underarmour.com
TX // OK // AR // LA //
S. Cal // NV // HI

MARC CALABRETTA
443.655.6768
mcalabretta@underarmour.com
OH // IN // IL // MI // KY //
S. WI // E. MO // CO

CHRIS PORTS
443.220.1009
cports@underarmour.com
VA // MD // DE // PA // NJ // NY
RI // CT // MA // GA // NC // SC

KYLE NIELSON
knielson@underarmour.com

LICENSEES

ALLESON ATHLETIC
Stock & Armourfuse Uniforms
www.underarmourteamuniforms.com
800.594.9082
murphy@alleson.com

POWERS ATHLETIC
Custom Uniforms
www.uacustomuniforms.com
800.474.6118
customerservice@powersathletic.com

GILDAN
Stock Sock B2B Site
https://b2b.goldtoemoretz.com
Custom Sock Configurator
www.uacustomsocks.com
888.438.9127, option #3
GTM-CS@gildan.com

THE GAME
Stock & Custom Headwear
www.underarmourteamcaps.com
888.829.3841
ann.brazee@2thegame.com

ALL-STAR
Sport Specific Bags/Catcher's Gear
800.777.3810
ua@all-starsports.com

PSI91
Inflatables
www.psi91.com
855.848.7832
sales@psi91.com

UNDER ARMOUR® PERFORMANCE

TEL. 800.641.0041 / FAX. 800.836.0775 / WWW.UNDERARMOURTEAMUNIFORMS.COM

ALLESON ATHLETIC OFFICIAL LICENSEE OF UNDER ARMOUR PERFORMANCE

© 2015 Under Armour®. All rights reserved. All trademarks, images, photographs, logos, and graphics are owned or controlled by Under Armour®.

CONTACT CENTER

Corporate Headquarters
1020 Hull Street
Baltimore, MD 21230

Under Armour® Apparel Returns
1010 Swan Creek Drive
Baltimore, MD 21226

UA Footwear/Accessories Returns
2510 W. Walnut Avenue
Rialto, CA 92376

ALL TEAM SPORTS ORDERS AND QUESTIONS PLEASE USE THE FOLLOWING:

teamsports@underarmour.com
1.888.828.1547

CORPORATE OFFICE HOURS OF OPERATION

Monday through Friday, 8:30am – 7:00pm, EST.

UNDER ARMOUR® B2B – ONLINE ORDERING

team.underarmour.com

- 24/7 access to check inventory and place orders
- Ability to track orders and shipments
- Priority product allocation
- Faster processing time

UNDER ARMOUR® B2B – SUPPORT

B2B_support@underarmour.com

TEAM SALES

1.888.828.1547

ALL PRICES SET FORTH HEREIN ARE SUBJECT TO CHANGE WITHOUT NOTICE.

© 2015 Under Armour®. All rights reserved. All trademarks, images, photographs, logos, and graphics are owned or controlled by Under Armour®.

Confidential and business proprietary information for internal Under Armour®, Inc. use only. Reproduction is strictly prohibited.

SALES SUPPORT

WEST COAST
CA. AZ. HI. NV.
Fax: 888.222.6755
Phone: 888.828.1547

NORTHWEST
WA. OR. ID. AK. MT.
Fax: 888.222.6610
Phone: 888.828.1547

ROCKIES
WY. CO. UT.
Fax: 888.222.6610
Phone: 888.828.1547

MIDWEST
ND. SD. NE. KS. MN.
IA. MO. IL. WI.
Fax: 888.265.7829
Phone: 888.828.1547

SOUTHWEST
NM. TX. OK. AR. LA. MS.
Fax: 888.467.3183
Phone: 888.828.1547

CENTRAL/PA
OH. PA. MI. IN.
Fax: 888.256.3796
Phone: 888.828.1547

NORTHEAST
ME. VT. RI. NH.
MA. CT. NY.
Fax: 888.333.7392
Phone: 888.828.1547

MID-ATLANTIC
NJ. DE. NY – Metro Area.
Fax: 888.265.7933
Phone: 888.828.1547

SOUTHEAST
MD. VA. WV. FL. AL. GA.
KY. TN. SC. NC. Virgin
Islands. Puerto Rico.
Fax: 888.349.2637
Phone: 888.828.1547

SOCCER SPECIALTY
USA. Puerto Rico.
Virgin Islands
Fax: 888.265.7933
Phone: 888.828.1547

UNDER ARMOUR® RETURN POLICY

Under Armour® stands behind its gear and EXPECTS nothing less than perfection. If you have received a defective product, an incorrect size, or an incorrect order, please contact us immediately for a return authorization number so that we can quickly process your return and ensure your satisfaction.

ALL RETURNS MUST BE COMPLETED WITHIN 30 DAYS OF RECEIPT AND MUST BE IN REASONABLE CONDITION. ALL RETURNS MUST HAVE THE RA# CLEARLY MARKED ON THE CARTON. ALL RETURNS ARE SUBJECT TO A 15% RESTOCKING FEE.

Should you need to return or exchange an item, you MUST include your RA#, a copy of your invoice, and an explanation in writing as to why you are returning the item. Send your return to the marked address on your pack list. If you are exchanging merchandise, you are responsible for the cost of returning the product. Original shipping costs are non-refundable. All returned merchandise must be received in new, resalable condition.

UNDER ARMOUR® CANCELLATION POLICY

Any request for cancellation of an order for UA products must be made, in writing, through the customer's UA Sales Representative. A request to cancel an order must be made more than 30 days before the customer's original desired ship date. All cancellations are subject to UA approval.

UNDER ARMOUR® PERFORMANCE
SPRING/SUMMER 2016