UNDER ARMOUR

FW16

UA INNOVATION LABS 04

MEN'S

MEN'S ON DUTY 06
MEN'S PANTS 16
MEN'S OFF DUTY 22
MEN'S BASE 28
MEN'S TRAINING 34

WOMEN'S 42

FREEDOM

MEN'S FREEDOM 54
WOMEN'S FREEDOM 72
YOUTH FREEDOM 84
ACCESSORIES 90

ACCESSORIES 94

FOOTWEAR 104

INDEX 118

UA INNOVATION LABS

CORE TECHNOLOGIES

Under Armour® products augment your training and capabilities with the following roster of proprietary performance-enhancing technologies.

PERFORMANCE DNA

Every Under Armour® product is doing something for you: it's making you better. Following are the core pieces of DNA that deliver on this promise. The building blocks of performance.

GUARANTEED TO KEEP YOU DRY GORE-TEX PRODUCTS

Waterproof and breathable GORE-TEX® outerwear is made of the very toughest fabrics and is thoroughly tested to guarantee performance even after serious wear and tear.

UNDER ARMOUR CHARGED COTTON®

Fabric made from natural cotton for superior softness and comfort – with the added benefit of UA performance.

cupron ENHANCED

EPA-registered anti-fungal fibers kill 99.9% of Trichophyton mentagrophytes (Athlete's Foot fungus) after 12 hours of contact with the sockliner.

coldgear INFRARED

Ceramic coating on the inner layer of your garment absorbs and retains body heat, so you stay warmer longer.

FLAME RESISTANT
Incorporates fabrics that resist vertical flames, flashfires, and have non-melt properties for extreme conditions.

ARMOURBLOCK®
Fabric treated with antimicrobial agents.

TOUCH SCREEN COMPATIBLE
Conductive thread for operating touch screen devices

STORM1

WATER-RESISTANT

STORM2

HIGHLY WATER AND WIND-RESISTANT

STORM3

WATERPROOF / WINDPROOF

GEARLINES

Blistering heat to bitter cold. Whatever the climate, whatever the conditions, Under Armour® Performance keeps athletes comfortable, dry, and light with gearlines engineered to perform.

allseasongear	heatgear	coldgear
FOR BETWEEN THE EXTREMES. Best for weather between 55˚ and 75˚.	**KEEPS YOU COOL WHEN ITS HOT.** Best for weather between 75˚ and 100˚.	**KEEPS YOU WARM WHEN ITS COLD.** Best for weather between 0˚ and 55˚.

SIZE AND FIT

Under Armour® Performance has already compensated in the design of its apparel to be consistent with normal (XS –XXXL) sizing. Please order the size you would wear in a non performance T-shirt or pant.

ULTRA-TIGHT, 'SECOND-SKIN' FIT
These products fit snugly to the body providing a close, lean, and supportive fit.

CONTOURED TO THE BODY
Designed to be very close to the body without the constriction of compression.

GENEROUS CUT, OVERSIZED FIT
Generous cut product, providing full range motion, and a full, loose fit.

SEMI-FITTED
Not too tight. Not too loose.
Cut close without being too clingy.

MEN'S SIZE CHART

	SM	MD	LG	XL	XXL	XXXL
Chest	34–36 in	38–40 in	42–44 in	46–48 in	50–52 in	54–56 in
Waist	28–29 in	30–32 in	34–36 in	38–40 in	42–44 in	46–48 in
Inseam*	32	32	32	32	32	32

*Unless otherwise noted.

WOMEN'S SIZE CHART

	XS	SM	MD	LG	XL	XXL
Size	0-2	4-6	8-10	12-14	16	18
Bust (tops)	31-33 in	33.5-35.5 in	36-38 in	38.5-40.5 in	41-43 in	43+ in
Waist	23-25 in	25.5-27.5 in	28-30 in	30.5-32.5 in	33-35 in	35+ in
Hips	33-35 in	35.5-37.5 in	38-40 in	40.5-42.5 in	33-35 in	45+ in
Inseam	32	32	32	32	32	32

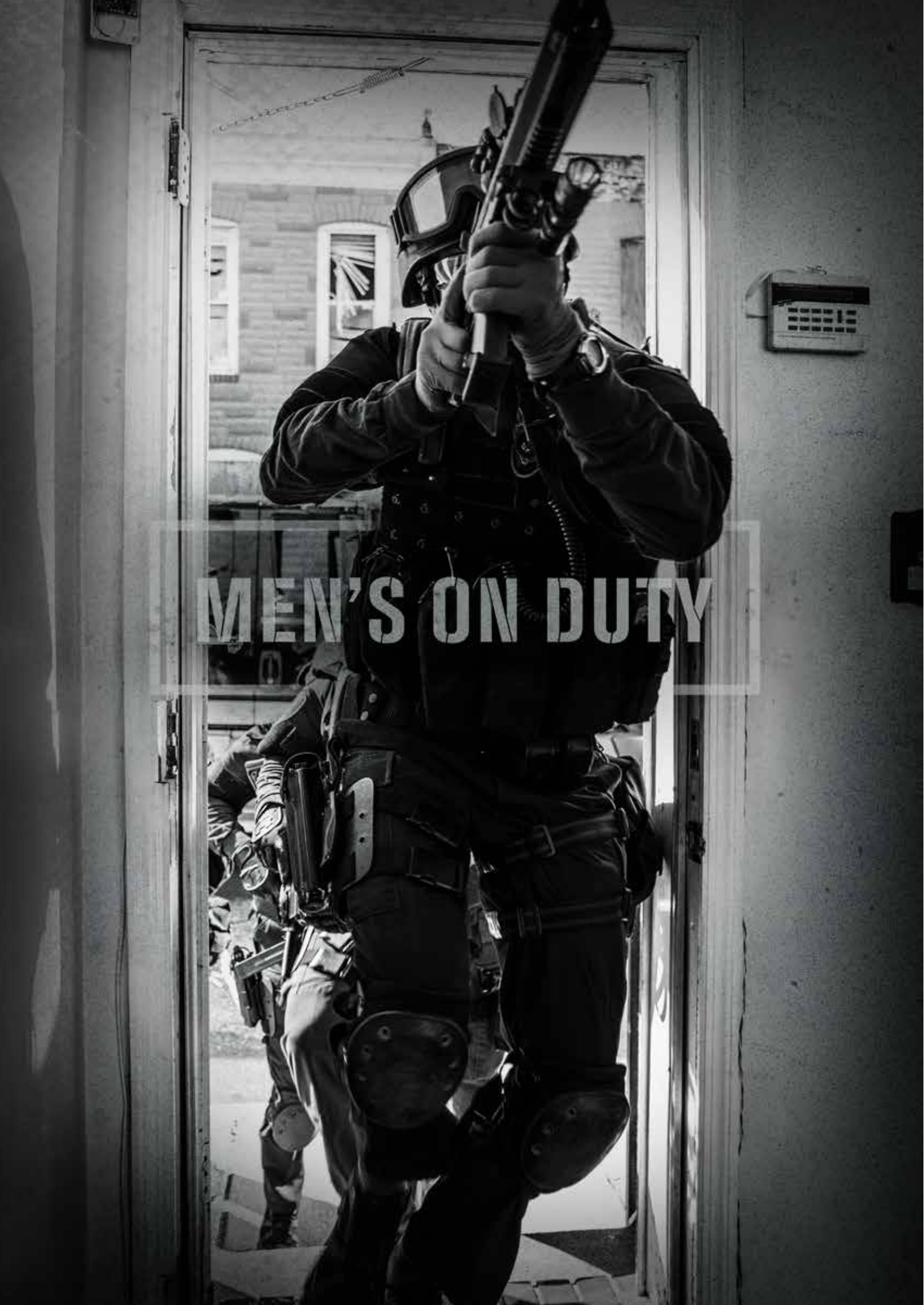
MEN'S ON DUTY

NEW

UA TAC SIGNATURE BOMBER

JACKET

#1279620

$249.99 | LOOSE | S-XXXL

- 100% Polyester w/ PrimaLoft Black Insulation
- Storm3 - Waterproof / windproof
- Elasticated Waistband with side zips allows for easy access to side-arm
- Can be worn with duty belt
- Hidden hood
- Chest pockets contains drop tags for ID and badge placements
- Left chest contains pen pocket

001 - Black / Black

465 - Dark Navy Blue / Dark Navy Blue

FRONT | 001

BACK

465

STORM3

coldgear

NEW

UA TAC DUTY

JACKET

#1279618

$149.99 | LOOSE | S-XXXL

- 100% Polyester
- Storm2 - Highly water and wind-resistent
- Side zips allow for easy access to side-arm
- Designed to be worn on or off duty

001 - Black / Black

465 - Dark Navy Blue / Dark Navy Blue

390 - Marine OD Green / Marine OD Green

FRONT | 001

BACK

465 390

STORM2

coldgear

UA TAC SUPER FLEECE
JACKET
#1279629

$134.99 | LOOSE | S-XXXL

- 100% Polyester
- Storm[1] – Water-resistant
- High pile fleece provides extreme comfort and warmth

220 - Coyote / Coyote
001 - Black / Black
390 - Marine OD Green / Marine OD Green

NEW

BACK

FRONT | 220

001 390

STORM[1]
coldgear

UA TAC
SOFTSHELL 3.0
#1279626

$119.99 | LOOSE | S-XXXL

- 49% Nylon / 43% Polyester / 8% Elastane
- Storm[2] – Highly water and wind resistant
- 4x4 patch on left sleeve
- Loop patch on left arm
- Adjustable hood

390 - Marine OD Green / Marine OD Green
001 - Black / Black

NEW

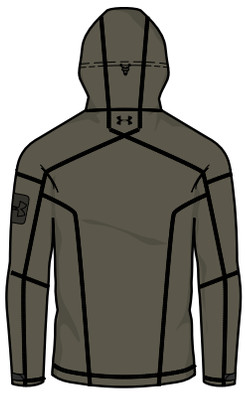

BACK

FRONT | 390

001

STORM[2]
coldgear

FRONT | 390

BACK

UA TAC COLDGEAR® INFRARED

1/4 ZIP

#1262441

$84.99 | LOOSE | S-XXXL

- 87% Polyester / 13% Elastane
- Storm[1] – Water-resistant
- Stain resistant
- 4x4 patch in poly hang tag

390 - Marine OD Green / Marine OD Green
465 - Dark Navy Blue / Dark Navy Blue
001 - Black / Black

465 001

STORM[1]
coldgear INFRARED

NEW

BACK

UA TAC VEST

#1279630

$79.99 | LOOSE | S-XXXL

- 100% Polyester
- Storm[1] – Water-resistant
- Designed to be worn on or off duty
- No chest logo allows for embroidery.

465 - Dark Navy Blue / Dark Navy Blue
390 - Marine OD Green / Marine OD Green
001 - Black / Black

FRONT | 465

390 001

STORM[1]
coldgear

UA EXTREME COLDGEAR®
JACKET
#1280878

$99.99 | LOOSE | S-XXXL

- 100% Polyester
- Storm[1] – Water-resistant
- Chin guard for comfort
- Secure zippered hand pockets
- UA MagZip™

040 - Graphite / Overcast Gray
625 - Cardinal / Graystone
008 - Stealth Gray / Overcast Gray
480 - Heron / Overcast Gray
001 - Black / Steel
907 - Ultra Blue / Overcast Gray
600 - Red / Graystone
357 - Artillery Green / Graystone

NEW

BACK

FRONT | 040

625 008 480 001 907 600 357

STORM[1]
coldgear

UA TAC
1/4 ZIP HOODIE
#1279632

$79.99 | LOOSE | S-XXXL

- 100% Polyester
- Storm[1] – Water-resistant
- Neck collar provides additional warmth and protection from elements

001 - Black / Black
390 - Marine OD Green / Marine OD Green
040 - Graphite / Graphite

NEW

BACK

FRONT | 001

390 040

STORM[1]
coldgear

FRONT | 001

BACK

UA BORA
JACKET
#1271469

$99.99 | LOOSE | S-XXXL

- 100% Nylon
- Storm3 - Waterproof / windproof
- Rated 10,000mm / 10,000g, 2 layer waterproof / breathable construction
- Mesh drop liner
- Fully taped seams
- Secure hand pockets
- Hood and hem adjust

001 - Black / Granite

STORM3

allseasongear

NEW

FRONT | 001

BACK

UA SURGE
PANT
#1273693

$99.99 | LOOSE | S-XXXL

- 100% Nylon
- Storm3 – Waterproof / windproof
- 10K / 10K waterproof and breathable 2.5 layer construction
- Fully taped seams
- Secure zippered hand pockets
- Bottom ankle zips with snap adjustments

001 - Black / Amalgam Gray

STORM3

allseasongear

UA TAC COMBAT
LONG SLEEVE 2.0
#1279639

NEW

$89.99 | LOOSE | S-XXXL

- Top: 91% Polyester / 9% Elastane
- Base: 57% Cotton / 38% Polyester / 5% Elastane
- Designed to be worn under body armor
- Loop patches allow for unit / individual patches
- 4x4 patches on both sleeves

900 - Ridge Reaper Barren / Marine OD Green Desert Sand
465 - Dark Navy Blue / Dark Navy Blue
390 - Marine OD Green / Marine OD Green
001 - Black / Black

BACK

FRONT | 900

465 390 001

UNDER ARMOUR CHARGED COTTON

allseasongear

UA TAC COMBAT
TEE
#1279640

NEW

$49.99 | LOOSE | S-XXXL

- Top: 91% Polyester / 9% Elastane
- Base: 57% Cotton / 38% Polyester / 5% Elastane
- 4x4 patch on left sleeve

900 - Ridge Reaper Barren / Marine OD Green Desert Sand
001 - Black / Black
390 - Marine OD Green / Marine OD Green
465 - Dark Navy Blue / Dark Navy Blue

BACK

FRONT | 900

001 390 465

UNDER ARMOUR CHARGED COTTON

allseasongear

FRONT | 465

BACK

UA TAC JOB
FLEECE 2.0
#1262440

$84.99 | LOOSE | S-XXXL

- 80% Cotton / 20% Polyester
- Storm[1] – Water-resistant
- Designed for Fire Dept. and EMS station wear
- Chest pocket accomodates multi-size radios
- Reinforced elbows
- Dual microphone clips on shoulders
- Dual hand pockets

465 - Dark Navy Blue / Dark Navy Blue

UNDER ARMOUR STORM[1]

coldgear

NEW

FRONT | 390

BACK

001 465 040 600

UA TAC PERFORMANCE
LONG SLEEVE POLO
#1279637

$54.99 | LOOSE | S-XXXL

- 95% Polyester / 5% Elastane
- Blank front allows for embroidery
- Double welt pen pocket on left sleeve
- Tonal logo on back

390 - Marine OD Green / Marine OD Green
001 - Black / Black
465 - Dark Navy Blue / Dark Navy Blue
040 - Graphite / Graphite
600 - Red / Red

allseasongear

UA TAC PERFORMANCE
POLO
#1279759

$49.99 | LOOSE | S-XXXL

- 95% Polyester / 5% Elastane
- Blank front allows for embroidery
- Double welt pen pocket on left sleeve
- Tonal logo on back

600 - Red / Red
465 - Dark Navy Blue / Dark Navy Blue
001 - Black / Black
390 - Marine OD Green / Marine OD Green
040 - Graphite / Graphite

NEW

BACK

FRONT | 600

465 001 600 040

allseasongear

UA TAC TECH
1/4 ZIP
#1285765

$39.99 | LOOSE | S-XXXL

- 100% Polyester
- Tonal left chest logo
- Raglan style privides superior comfort

465 - Dark Navy Blue / Dark Navy Blue
001 - Black / Black
390 - Marine OD Green / Marine OD Green
600 - Red / Red

NEW

BACK

FRONT | 465

001 390 600

allseasongear

FIELD NOTES

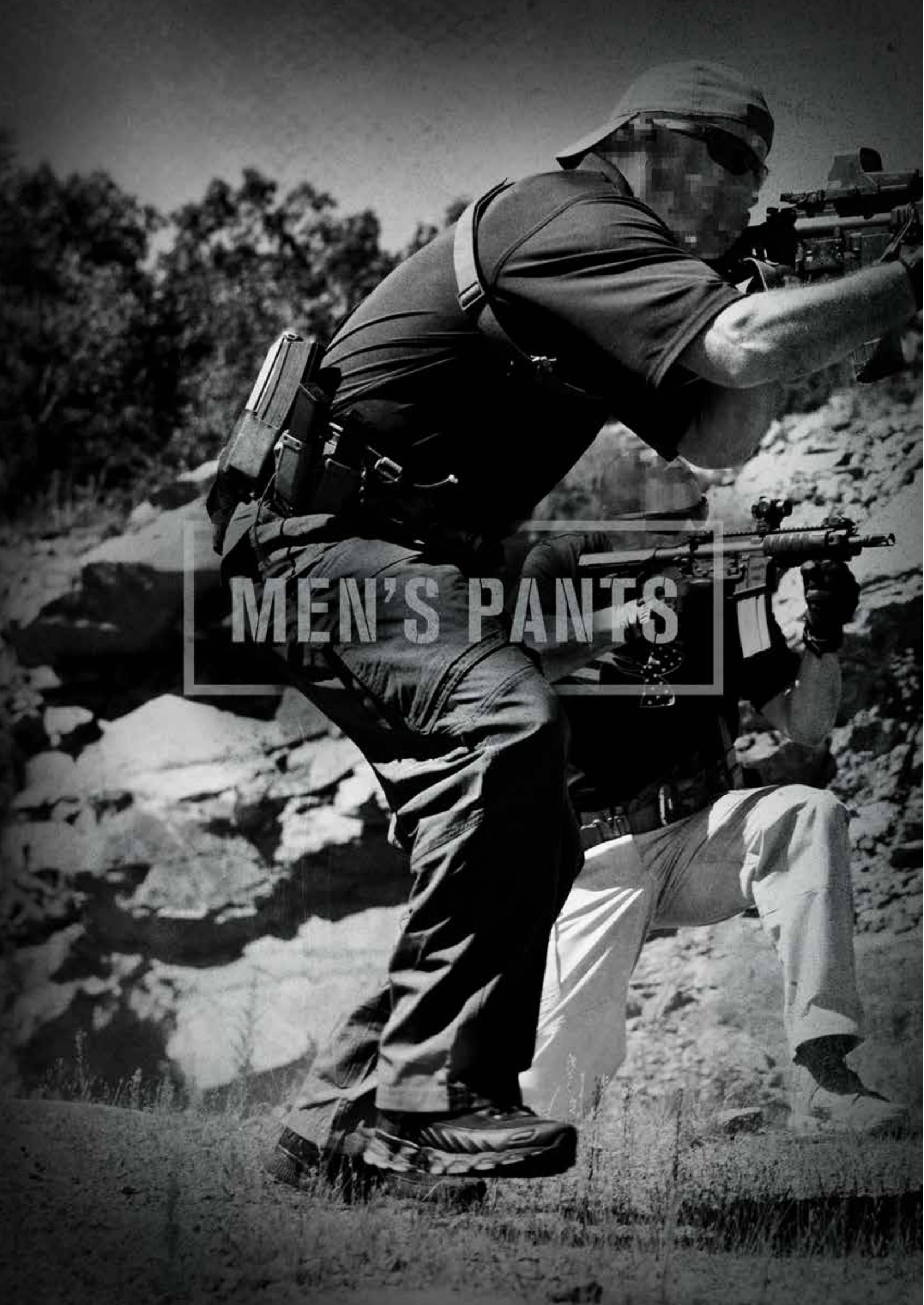
MEN'S PANTS

FRONT | 900

BACK

UA TAC ELITE
PANT
#1261126

$199.99 | LOOSE | W: 30-42 L: 30
W: 30-44 L: 32
W: 32-44 L: 34

- 100% Polyester
- Storm[1] – Water-resistant
- Durable rip-stop material
- Mechanical stretch
- 2 secure cargo pockets
- Adjustable elastic waistband to accommodate concealed weapons
- Adjustable ankle tab
- Reinforced knees
- Reinforced knife pockets

900 - Ridge Reaper Barren Desert Sand
290 - Desert Sand / Desert Sand
001 - Black
390 - Marine OD Green / Marine OD Green
465 - Dark Navy Blue / Dark Navy Blue

290 001 390 465

STORM[1]
allseasongear

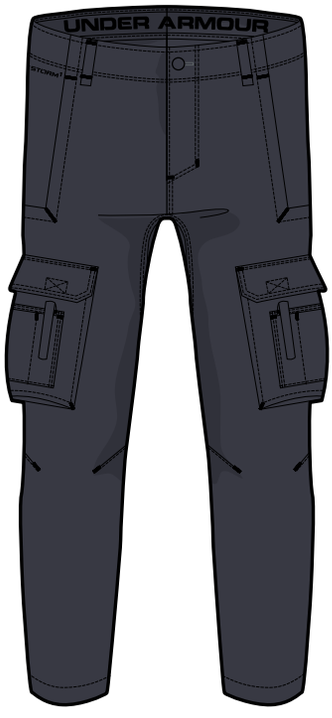

FRONT | 465

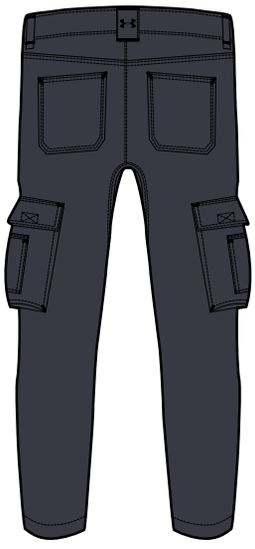

BACK

NEW

UA TAC RESPONDER
PANT
#1279644

$99.99 | LOOSE | W: 30-42 L: 30
W: 30-44 L: 32
W: 32-44 L: 34

- 100% Polyester
- Storm[1] – Water-resistant
- Mechanical stretch
- Designed to be worn by EMS / First Responders
- Cargo pockets allow for trauma sheers and tape placement

465 - Dark Navy Blue / Dark Navy Blue

STORM[1]
allseasongear

UA STORM COVERT

NEW

CARGO PANT

#1279837

$99.99 | LOOSE | W: 30-42 L: 30
W: 30-44 L: 32
W: 32-44 L: 34

- 100% Polyester
- Storm[1] – Water-resistant
- Hidden elasticated waistband construction
- Secure cargo pockets

257 - Saddle / Saddle
001 - Black / Granite
465 - Dark Navy Blue / Dark Navy Blue
390 - Marine OD Green / Marine OD Green
232 - Enamel / Saddle

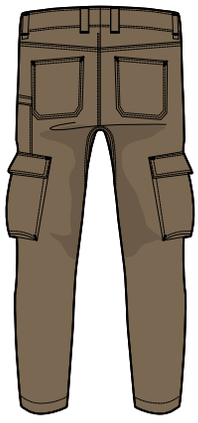

BACK

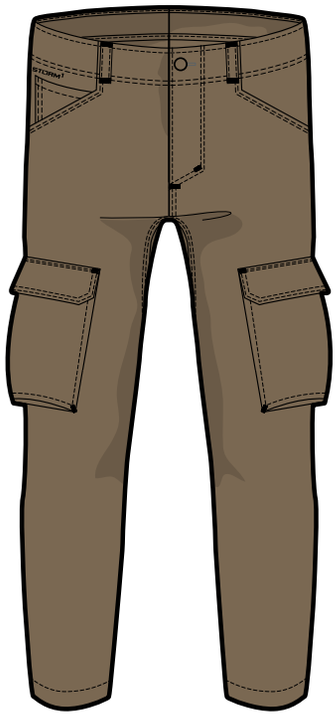

FRONT | 257

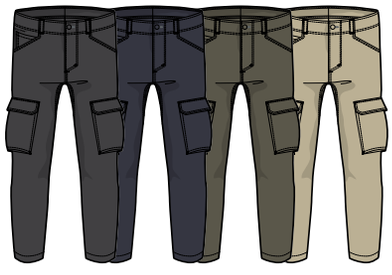

001 465 390 232

STORM[1]
allseasongear

UA STORM COVERT

NEW

CAMO PANT

#1279730

$89.99 | LOOSE | S-XXXL

- 100% Polyester
- Storm[1] – Water-resistant
- Hidden elasticated waistband construction
- Zip secure leg pocket

901 - Ridge Reaper Barren

BACK

FRONT | 901

STORM[1]
allseasongear

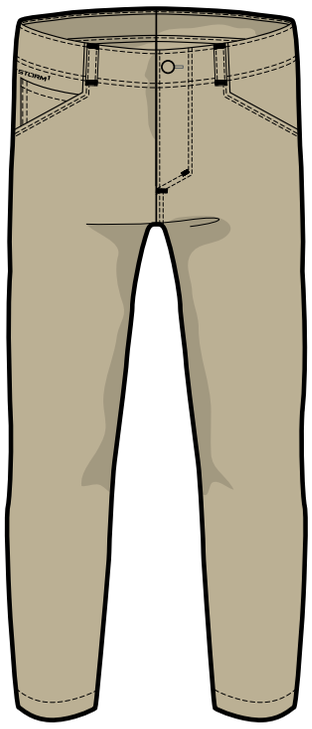

FRONT | 232

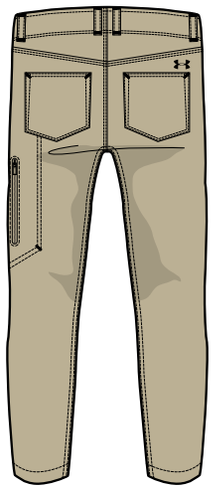

BACK

UA STORM COVERT
PANT
#1262480

$79.99 | LOOSE | W: 30-42 L: 30
W: 30-44 L: 32
W: 32-44 L: 34

- 100% Polyester
- Storm[1] – Water-resistant
- Hidden elasticated waistband construction
- Zip secure leg pocket

232 - Enamel / Saddle
001 - Black / Granite
465 - Dark Navy Blue / Dark Navy Blue
390 - Marine OD Green / Marine OD Green
258 - Saddle / Saddle

001 465 390 258

STORM[1]
allseasongear

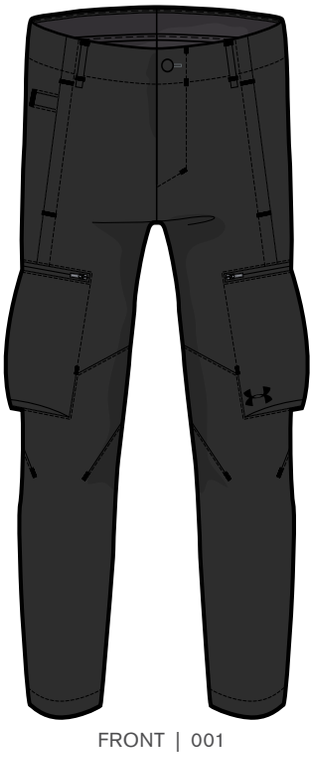

FRONT | 001

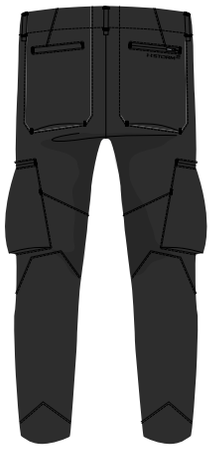

BACK

NEW

UA DEADLOAD
FIELD PANT
#1282820

$89.99 | LOOSE | S-XXXL

- 100% Polyester
- Storm[1] – Water-resistant
- Stretch engineered waistband
- 2 hand pockets
- 2 secure cargo pockets
- 2 rear pockets / 1 secure
- Twill webbing belt loops
- Rear scuff guard

001 - Black / Black

UA TAC PATROL
PANT
#1265491

$79.99 | LOOSE | W: 30-42 L: 30
W: 30-44 L: 32
W: 32-44 L: 34

- 100% Polyester
- Storm[1] – Water-resistant
- Durable rip-stop material
- Mechanical stretch
- 2 secure cargo pockets with internal elastic band
- Elastic waistband to accommodate concealed weapons

390 - Marine OD Green / Marine OD Green
001 - Black / Black
220 - Coyote Brown / Coyote Brown
465 - Dark Navy Blue / Dark Navy Blue
290 - Desert Sand / Desert Sand

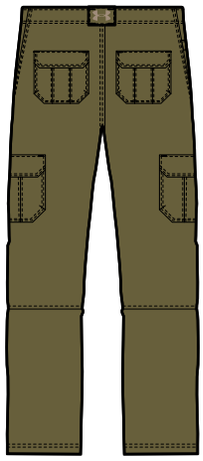

BACK

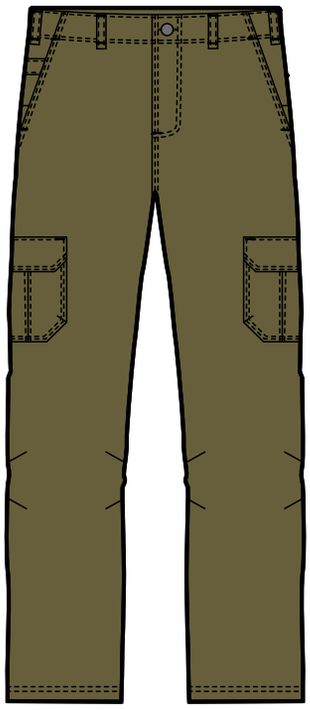

FRONT | 390

001 220 465 290

STORM[1]
allseasongear

UA TAC PATROL
UNHEMMED PANT
#1256290

$79.99 | LOOSE | W: 30-44 L:38

- 100% Polyester
- Storm[1] – Water-resistant
- Durable rip-stop material
- Mechanical stretch
- 2 secure cargo pockets with internal elastic band
- Elastic waistband to accommodate concealed weapons

220 - Coyote Brown / Coyote Brown
001 - Black / Black

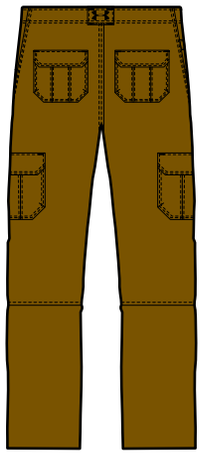

BACK

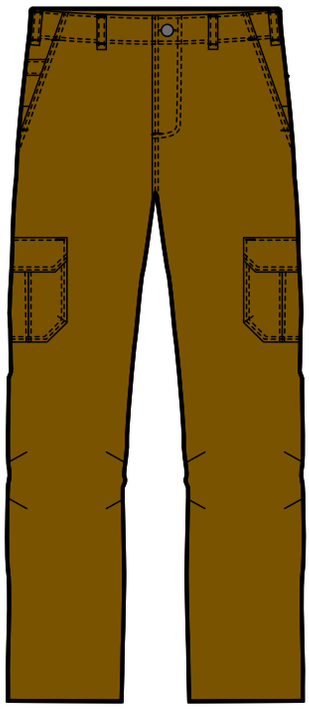

FRONT | 220

001

STORM[1]
allseasongear

FIELD NOTES

MEN'S OFF DUTY

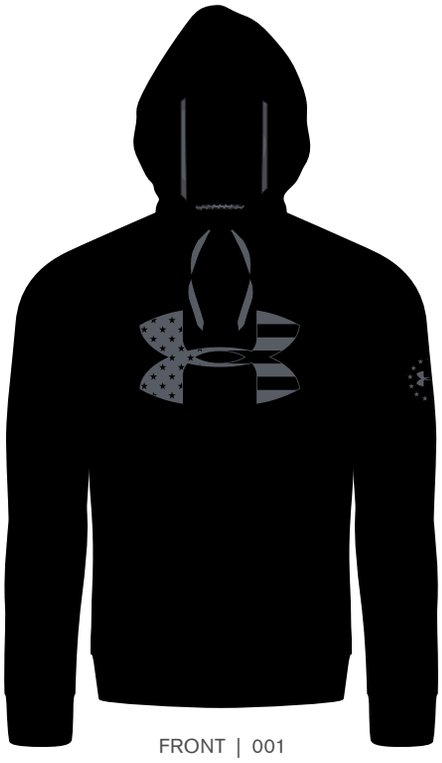

FRONT | 001

BACK

NEW

UA TONAL BFL
HOODIE
#1279642

$54.99 | LOOSE | S-XXXL

- Storm[1] – Water-resistant
- 100% Polyester
- Mechanical stretch
- Tonal UA logo
- UA Freedom initiative

001 - Black / Graphite
390 - Marine OD Green / Dessert Sand
408 - Academy / Steel

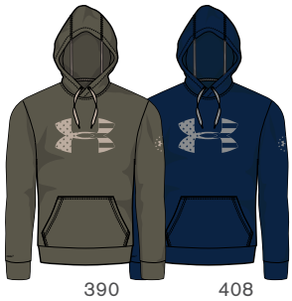

390 408

STORM[1]
coldgear

FRONT | 390

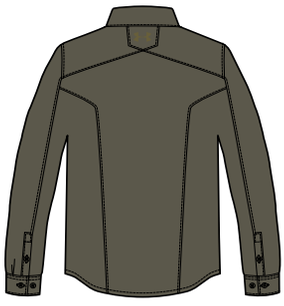

BACK

NEW

UA TAC
OVER SHIRT
#1279635

$74.99 | LOOSE | S-XXXL

- 91% Polyester / 9% Elastane
- Storm[1] – Water-resistant
- Chin guard for comfort
- Secure zippered hand pockets

390 - Marine OD Green / Marine OD Green
465 - Dark Navy Blue / Dark Navy Blue
001 - Black / Black
040 - Graphite / Graphite

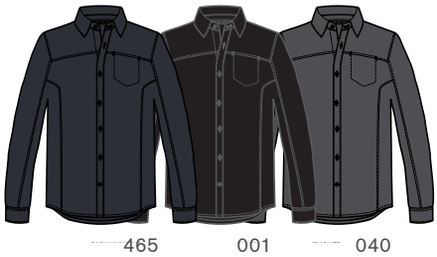

465 001 040

STORM[1]
allseasongear

UA SPECIALIST
1/4 ZIP
#1282401

$89.99 | LOOSE | S-XXXL

- Face: 100% Polyester
- Back: 100% Polyester
- Storm[1] – Water-resistant
- Sweater-knit face with brushed fleece interior

357 - Artillery Green / Stoneleigh Taupe / Graystone
001 - Black / Black / Steel
035 - Steel / Graphite / Black

STORM[1]
coldgear

NEW

BACK

FRONT | 357

001 035

UA GAMUT
1/4 ZIP
#1259550

$89.99 | LOOSE | S-XXXL

- Body: 86% Polyester / 14% Elastane
- Shoulders: 100% Polyester
- Hybrid fleece construction: water resistant fleece on shoulders with gridded fleece lower for optimal warmth - without the weight - and increased breathability
- 11 inch zipper for venting

025 - True Gray Heather / Black
357 - Artillery Green / Graystone
410 - Midnight Navy / Overcast Gray
008 - Stealth Gray / Black

coldgear

NEW

BACK

FRONT | 025

357 410 008

NEW

UA RANGE

LS

#1283203

$74.99 | LOOSE | S-XXXL

- 100% Cotton
- Left chest button pocket
- New performance lifestyle fit
- Moisture wicking

FRONT | 001

BACK

001 - Black / Elemental
861 - Nova Teal / Steel (Dee Dee Plaid)
862 - Nova Teal / Elemental
041 - Graphite / Elemental

861 862 041

allseasongear

NEW

UA RANGE

SS

#1283198

$64.99 | LOOSE | S-XXXL

- 100% Cotton
- Left chest button pocket
- New performance lifestyle fit
- Moisture wicking

FRONT | 008

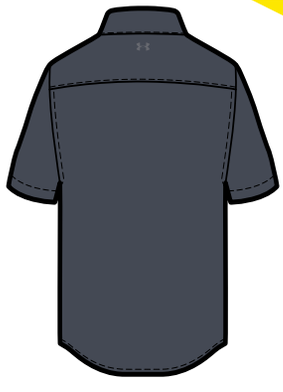

BACK

008 - Stealth Gray / Elemental
994 - Combat Green / Antifreeze (Omar Plaid)
995 - Combat Green / Graphite (Joey Plaid)
600 - Red / Academy (Joey Plaid)
775 - Gold Ore / Stealth Gray (Joey Plaid)
625 - Cardinal / Elemental
941 - Overcast Gray / Graphite (Omar Plaid)

994 995 600 775 625 941

allseasongear

UA BORDERLAND
FLANNEL
#1279839

NEW

$79.99 | LOOSE | S-XXXL

- 60% Cotton / 40% Polyester
- New Soft Brushed Flannel Fabric
- Left Chest Vertical Access Pocket
- Moisture Wicking

800 - Rodeo Orange / Rodeo Orange (Gaskill Plaid)
357 - Artillery Green / Combat Green (Gaskill Plaid)
781 - Opal Green / Stealth Gray (Marky Plaid)
008 - Stealth Gray / Stealth Gray (Iggy Plaid)
941 - Overcast Gray / Overcast Gray (Iggy Plaid)

BACK

FRONT | 800

357 781 008 941

coldgear

NEW

UA FRANCHISE CAMO
HOODIE
#1285582

$74.99 | LOOSE | S-XXXL

- 100% Polyester
- Storm[1] – Water-resistant

900 - Ridge Reaper Barren / Maverick Brown
259 - Black Tonal Reaper / Graphite

FRONT | 900

BACK

259

STORM[1]
coldgear

NEW

UA TECH™
POLO
#1249072

$39.99 | LOOSE | S-XXXL

- 100% Polyester
- Lightweight and breathable

040 - Graphite / Black
001 - Black / Steel
100 - White / Graphite
410 - Midnight Navy / Blue
600 - Red / Black

FRONT | 040

BACK

001 100 410 600

allseasongear

MEN'S BASE

FRONT | 001

BACK

UA TAC COLDGEAR® INFRARED
MOCK
#1244393

$54.99 | FITTED | S-XXXL

- 89% Polyester / 11% Elastane
- UA ColdGear® Infrared technology
- 4-way stretch fabrication
- Signature Moisture Transport System
- ArmourBlock®
- Smooth, chafe-free flatlock seam construction

001 - Black
465 - Dark Navy Blue
290 - Desert Sand
390 - Marine OD Green
241 - Timber
508 - Army Tan

465 290 390 241 508

coldgear INFRARED

FRONT | 001

BACK

UA TAC COLDGEAR® INFRARED
CREW
#1244394

$54.99 | FITTED | S-XXXL

- 89% Polyester / 11% Elastane
- UA ColdGear® Infrared technology
- 4-way stretch fabrication
- Signature Moisture Transport System
- ArmourBlock®
- Smooth, chafe-free flatlock seam construction

001 - Black
390 - Marine OD Green
465 - Dark Navy Blue
290 - Desert Sand
508 - Army Tan

390 465 290 508

coldgear INFRARED

UA TAC COLDGEAR® INFRARED

SHORT SLEEVE CREW

#1280417

$49.99 | FITTED | S-XXXL

- 89% Polyester / 11% Elastane
- UA ColdGear® Infrared technology
- 4-way stretch fabrication
- Signature Moisture Transport System
- ArmourBlock®
- Smooth, chafe-free flatlock seam construction

001 - Black
508 - Army Tan

NEW

BACK

FRONT | 001

508

coldgear INFRARED

UA TAC COLDGEAR® INFRARED

LEGGING

#1244395

$54.99 | FITTED | S-XXXL

- 89% Polyester / 11% Elastane
- UA ColdGear® Infrared technology
- 4-way stretch fabrication
- Signature Moisture Transport System
- ArmourBlock®
- Smooth, chafe-free flatlock seam construction

001 - Black
390 - Marine OD Green
465 - Dark Navy Blue
290 - Desert Sand
508 - Army Tan

SIDE

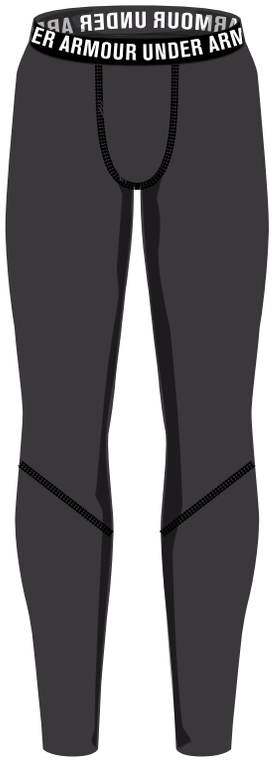

FRONT | 001

390 465 290 508

coldgear INFRARED

FRONT | 001

BACK

UA BASE™ 2.0

CREW

#1281080

$54.99 | FITTED | S-XXXL

- Flatlock stitching
- Ergonomic seam placement
- Raglan sleeves
- ArmourBlock®

4.9 oz
93% Polyester / 7% Elastane

001 - Black / Battleship / School Bus

coldgear®

FRONT | 001

BACK

UA BASE™ 2.0

LEGGING

#1281108

$54.99 | FITTED | S-XXXL

- Flatlock stitching
- Ergonomic seam placement
- ArmourBlock®

4.9 oz
93% Polyester / 7% Elastane

001 - Black / Battleship / School Bus

coldgear®

UA BASE™ 3.0
CREW
#1281081

$74.99 | FITTED | S-XXXL

- Flatlock stitching
- Ergonomic seam placement
- Raglan sleeves
- ArmourBlock®

7.0 oz
93% Polyester / 7% Elastane

001 - Black / Battleship / School Bus

BACK

FRONT | 001

coldgear®

UA BASE™ 3.0
LEGGING
#1281109

$74.99 | FITTED | S-XXXL

- Flatlock stitching
- Ergonomic seam placement
- ArmourBlock®

7.0 oz
93% Polyester / 7% Elastane

001 - Black / Battleship / School Bus

BACK

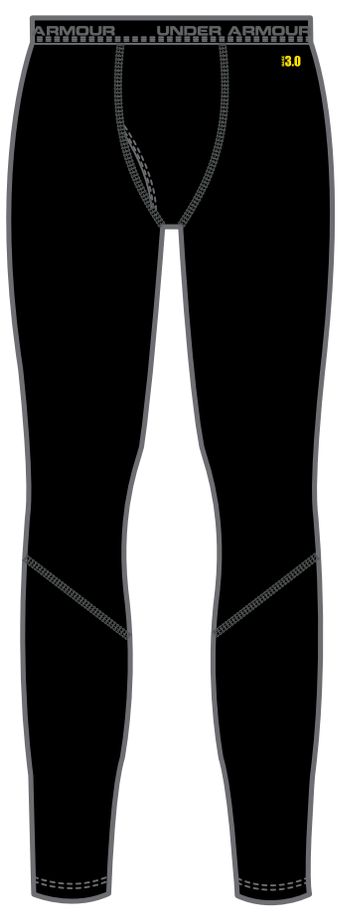

FRONT | 001

coldgear®

UA BASE™ 4.0
CREW
#1281082

FRONT | 001

BACK

$84.99 | FITTED | S-XXXL

- Flatlock stitching
- Ergonomic seam placement
- Raglan sleeves
- ArmourBlock®

Body: 7.25 oz
96% Polyester/ 4% Elastane
Cuffs/Neck: 4.5 oz
93% Polyester/ 7% Elastane

001 - Black / Battleship / School Bus

coldgear®

UA BASE™ 4.0
LEGGING
#1281110

FRONT | 001

BACK

$84.99 | FITTED | S-XXXL

- Flatlock stitching
- Ergonomic seam placement
- ArmourBlock®

Body: 7.25 oz
96% Polyester/ 4% Elastane
Cuffs/Neck: 4.5 oz
93% Polyester/ 7% Elastane

001 - Black / Battleship / School Bus

coldgear®

MEN'S TRAINING

FRONT | 001

BACK

290 508 390 465 100 040

UA TAC TECH™
LONG SLEEVE TEE
#1248196

$29.99 | LOOSE | S-XXXL

- 100% Polyester
- UA Tech™ fabric for superior comfort
- Signature Moisture Transport System
- ArmourBlock®

001 - Black / None
290 - Desert Sand / None
508 - Army Tan / None
390 - Marine OD Green / None
465 - Dark Navy Blue / None
100 - White / White
040 - Graphite / Graphite

heatgear

FRONT | 001

BACK

390 508 465 290 101 040

UA TAC TECH™
TEE
#1005684

$24.99 | LOOSE | S-XXXL

- 100% Polyester
- UA Tech™ fabric for superior comfort
- Signature Moisture Transport System
- ArmourBlock®

001 - Black
390 - Marine OD Green
508 - Army Tan
465 - Dark Navy Blue
290 - Desert Sand
101 - White
040 - Graphite

heatgear

FRONT | 390

BACK

NEW

001 465

UA TAC TRAINING
TEE
#1279648

$24.99 | LOOSE | S-XXXL

- 100% Polyester
- ArmourBlock®
- Brushed face for soft hand feel
- Moisture transport
- Tonal UA logo on left chest
- Designed to be worn for unit PT

390 - Marine OD Green / Marine OD Green
001 - Black / Black
465 - Dark Navy Blue / Dark Navy Blue

heatgear

UA TAC CHARGED COTTON®
TEE
#1234237

$24.99 | REGULAR FIT | S-XXXL

- 100% Cotton
- UA Charged Cotton®
- No melt, no drip
- Signature HeatGear® Moisture Transport System
- Designed for Fire Dept. and EMS station wear

001- Black
290 - Desert Sand
465 - Dark Navy Blue
390 - Marine OD Green
101 - White / White
508 - Army Tan

heatgear UNDER ARMOUR CHARGED COTTON

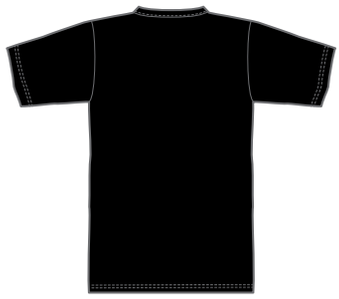

BACK

FRONT | 001

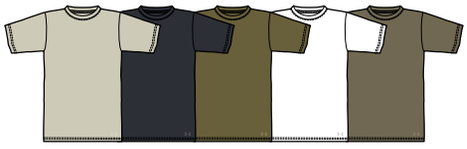

290 465 390 101 508

UA CHARGED COTTON® SPORTSTYLE LEFT CHEST LOGO
TEE
#1257616

NEW

$22.99 | LOOSE | S-XXXL

- 57% Cotton / 38% Polyester / 5% Elastane
- Charged Cotton® has the comfort of cotton, but dries much faster
- 4-way stretch fabrication allows greater mobility in any direction
- Signature Moisture Transport System
- ArmourBlock®

001 - Black / Steel
100 - White / Graphite
025 - True Gray Heather / Red
090 - Carbon Gray Heather / Black
410 - Midnight Navy / Steel

UNDER ARMOUR CHARGED COTTON heatgear

BACK

FRONT | 001

100 025 090 410

UA TECH™
SHORT SLEEVE TEE
#1228539

$24.99 | LOOSE | S-XXXL

- 100% Polyester
- ArmourBlock®
- Brushed face for soft hand feel
- Moisture transport

001 - Black / White
025 - True Gray Heather / Black
090 - Carbon Heather / Black
100 - White / Black
301 - Forest Green / White
410 - Midnight Navy / White
600 - Red / White

heatgear

BACK

FRONT | 001

025 090 100 301 410 600

FRONT | 001

BACK

UA TAC HEATGEAR®
COMP TEE
#1216007

$24.99 | COMPRESSION | S-XXXL

- 83% Polyester / 17% Elastane
- Compression HeatGear® fabric
- 4-way stretch fabrication
- Signature Moisture Transport System
- ArmourBlock®
- UPF 30+
- Smooth, chafe-free flatlock seam construction

001 - Black / Clear
390 - Marine OD Green / Clear
100 - White / White
290 - Desert Sand / Clear
508 - Army Tan / Clear

390 100 290 508

heatgear

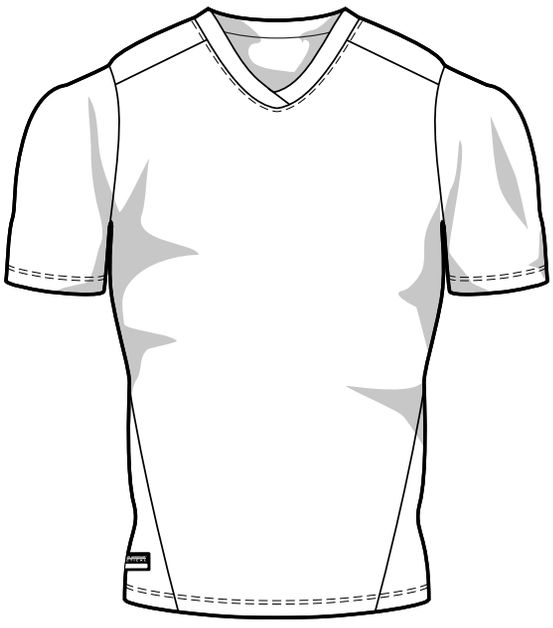

FRONT | 100

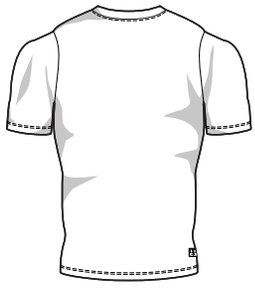

BACK

UA TAC HEATGEAR®
COMP V
#1216010

$24.99 | COMPRESSION | S-XXXL

- 83% Polyester / 17% Elastane
- HeatGear® fabric, with all the benefits of UA Compression, comfortable enough to be worn all day
- 4-way stretch fabrication
- Signature Moisture Transport System
- ArmourBlock®
- UPF 30+ protects your skin from the sun's harmful rays
- Smooth, chafe-free flatlock seam construction

100 - White / Clear
001 - Black / Clear

001

heatgear

UA MALTESE CROSS
TEE
#1279646

$24.99 | LOOSE | S-XXXL

- 57% Cotton / 38% Polyester / 5% Elastane
- Designed for Fire Dept station wear
- Back intentionally left blank for unit personalization
- UA Freedom Initiative

465 - Dark Navy Blue

NEW

BACK

FRONT | 465

UNDER ARMOUR CHARGED COTTON

heatgear

UA I SERVED
TEE
#1279645

$24.99 | LOOSE | S-XXXL

- 57% Cotton / 38% Polyester / 5% Elastane
- Designed exclusively for the public servant
- UA Freedom Initiative

390 - Marine OD Green
025 - True Gray Heather
001 - Black
408 - Academy

NEW

BACK

FRONT | 390

025 001 408

UNDER ARMOUR CHARGED COTTON

heatgear

NEW

UA TONAL BFL
TEE
#1281545

$24.99 | LOOSE | S-XXXL

- 57% Cotton / 38% Polyester / 5% Elastane
- Tonal UA logo
- UA Freedom Initiative

390 - Marine OD Green
001 - Black
408 - Academy

FRONT | 390

BACK

001 408

UNDER ARMOUR CHARGED COTTON

heatgear

NEW

UA TAC TECH
SHORT
#1279647

$24.99 | LOOSE | S-XXXL

- 90% Polyester / 10% Elastane
- Designed to be worn during unit PT
- No exterior logo allows for personalization
- Mesh hand pockets.
- 4-way stretch / wicking material

390 - Marine OD Green / Clear
001 - Black / Clear

FRONT | 390

BACK

001

heatgear

UA RAID
SHORT
#1253527

$29.99 | LOOSE | S-XXXL

- 90% Polyester, /10% Elastane.
- UPF 30+
- 4-way stretch fabrication
- ArmourBlock
- Mesh hand pockets

090 - Carbon Heather / Black
600 - Red / Steel
410 - Midnight Navy / Steel
035 - Steel / Black
400 - Royal / Steel
001 - Black / Steel
861 - Nova Teal / Northern Lights

BACK

FRONT | 090

600 410 035 400 001 861

allseasongear

UA STORM ARMOUR® FLEECE
PANTS
#1249892

$54.99 | LOOSE | S-XXXL

- 7.0 oz. / 100% Polyester
- Lightweight Armour® Fleece fabric
- Covered elastic waistband with internal drawcord
- Mesh hand pockets
- 31.25" inseam

026 - True Gray Heather / Black
090 - Carbon Heather / Black
001 - Black / Steel

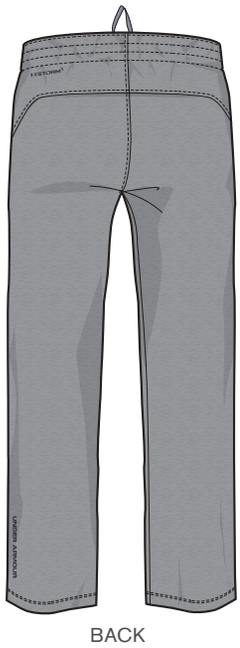

BACK

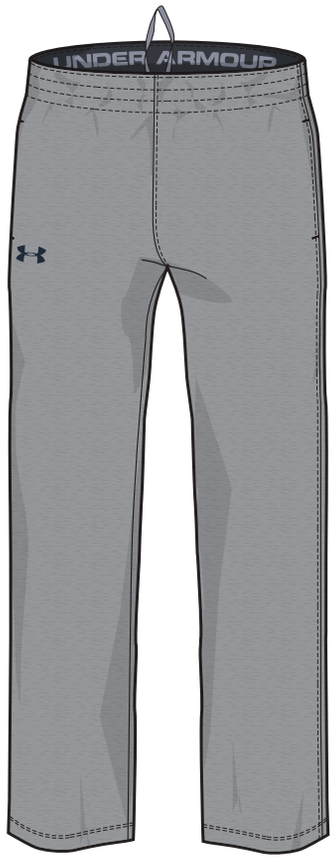

FRONT | 026

090 001

coldgear

FRONT | 001

BACK

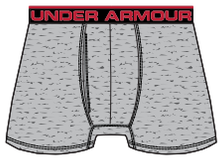

025

THE ORIGINAL
3" BOXERJOCK®
#1277237

$20.00 | FITTED | S-XXXL

- 90% Polyester / 10% Elastane
- ArmourBlock®
- Moisture Wicking
- Mesh front panel
- Working Fly
- 3" inseam

001 - Black / Red
025 - True Gray Heather / Red

heatgear

FRONT | 001

BACK

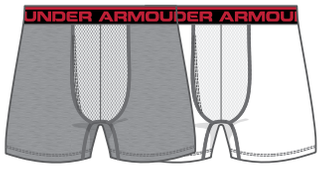

025 101

THE ORIGINAL
6" BOXERJOCK®
#1277238

$20.00 | FITTED | S-XXXL

- 90% Polyester / 10% Elastane
- ArmourBlock®
- Moisture Wicking
- Mesh front panel
- Working Fly
- 6" inseam

001 - Black / Red
025 - True Gray Heather / Red
101 - White / Red

heatgear

FRONT | 001

BACK

025

THE ORIGINAL
9" BOXERJOCK®
#1277240

$20.00 | FITTED | S-XXXL

- 90% Polyester / 10% Elastane
- ArmourBlock®
- Moisture Wicking
- Mesh front panel
- Working Fly
- 9" inseam

001 - Black / Red
025 - True Gray Heather / Red

heatgear

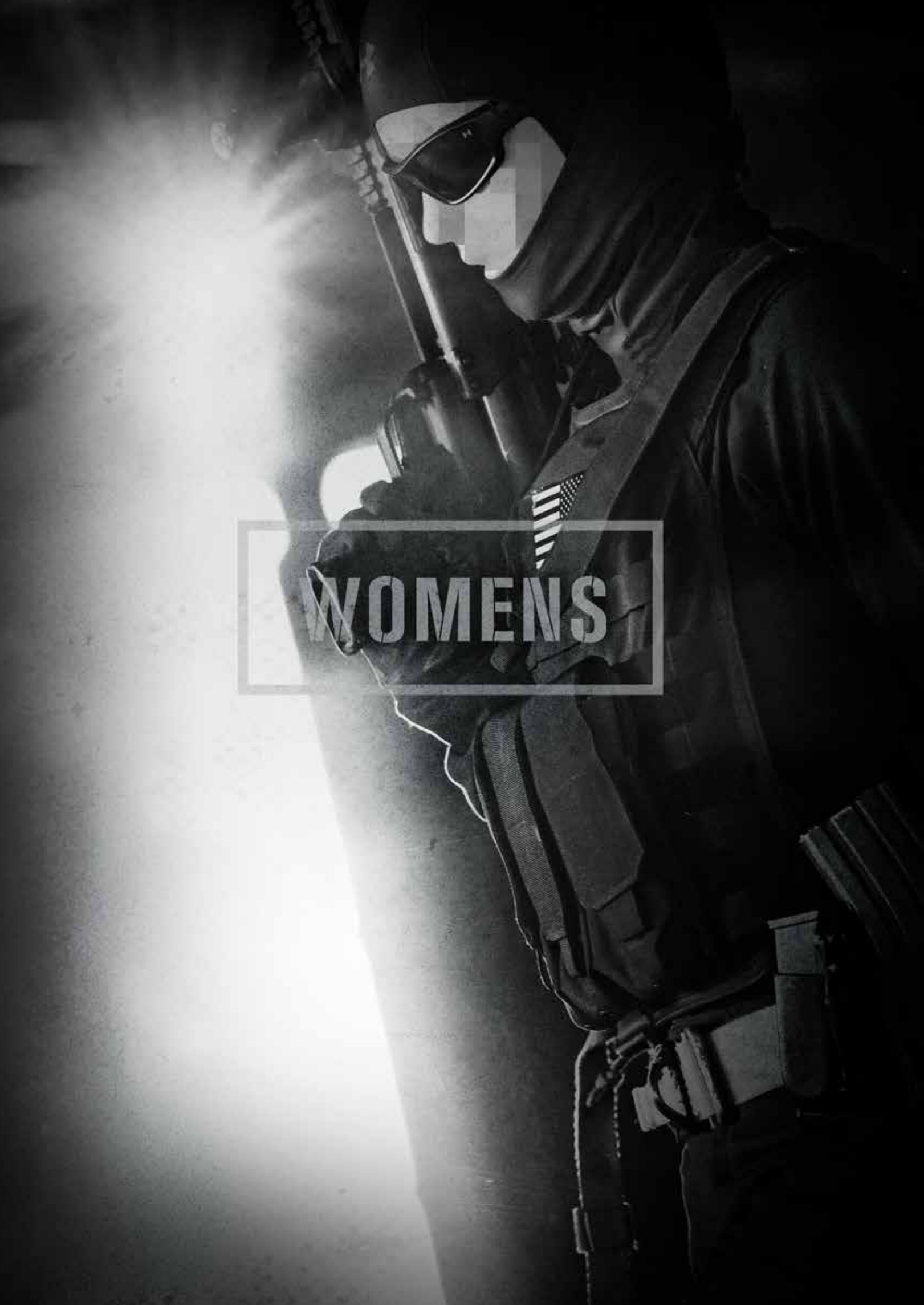
WOMENS

UA TAC JOB

FLEECE

#1271618

$69.99 | LOOSE | S-XXL

- Storm[1] – Water-resistant
- 80% Cotton / 20% Polyester
- Stain Resistant
- Designed for Fire Dept and EMS station wear
- Reinforced elbows
- Badge attachment
- Single welt pen pocket
- Dual hand pockets
- Secure pocket

FRONT | 465

BACK

465 - Dark Navy Blue / Dark Navy Blue
001 - Black / Black

001

STORM[1]

coldgear

UA TAC WMN

PATROL PANT

#1254097

$79.99 | LOOSE | 0-12 EVEN ONLY

- Storm[1] – Water-resistant
- 100% Polyester
- Durable rip-stop material
- Mechanical stretch
- 2 secure cargo pockets with internal elastic band
- Elastic waistband to accommodate concealed weapons

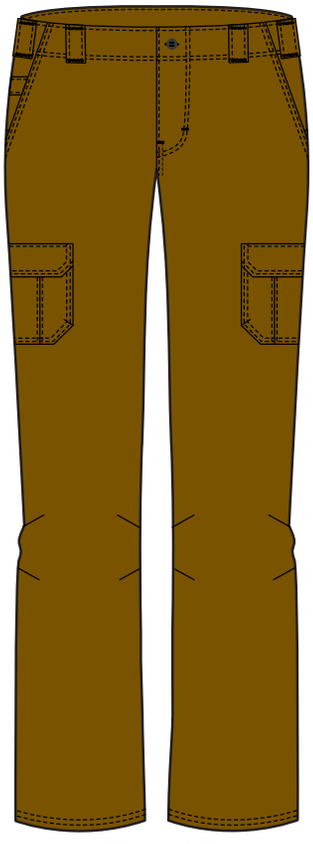

FRONT | 220

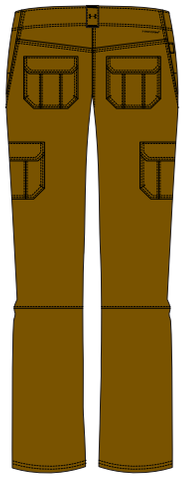

BACK

220 - Coyote Brown / Coyote Brown
390 - Marine OD Green / Marine OD Green
290 - Desert Sand / Desert Sand
465 - Dark Navy Blue / Dark Navy Blue
001 - Black / Black

390 290 465 001

STORM[1]

allseasongear

UA TAC SOFTSHELL
JACKET
#1275247

$149.99 | FITTED | XS-XXL

- Storm2 – Highly water and wind-resistant
- 49% Nylon / 43% Polyester / 8% Elastane
- Lightweight, durable, breathable, softshell jacket

465 - Dark Navy Blue / Dark Navy Blue
001 - Black / Black

STORM2
coldgear

BACK

001

FRONT | 465

UA TAC COLDGEAR® INFRARED
1/4 ZIP
#1271619

$84.99 | FITTED | S-XXL

- Storm1 – Water-resistant
- 87% Polyester / 13% Elastane
- UA ColdGear Infrared technology
- Lightweight, durable, ¼ zip
- Lightweight and breathable fabric

001 - Black / Black
390 - Marine OD Green / Loche
465 - Dark Navy Blue / Dark Navy Blue

STORM1
coldgear INFRARED

BACK

390 465

FRONT | 001

UA TAC RANGE
POLO
#1235245

$49.99 | FITTED | XS-XXL

- 95% Polyester / 5% Elastane
- ArmourBlock®
- Center back tonal logo
- Rib collar
- Field-tested micro pique fabric

600 - Red / Red
390 - Marine OD Green / Marine OD Green
001 - Black / Black
290 - Desert Sand / Desert Sand
465 - Dark Navy Blue / Dark Navy Blue

allseasongear

BACK

390 001 290 465

FRONT | 600

FRONT | 001

BACK

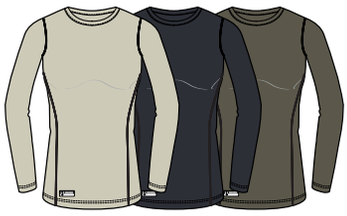

290 465 508

UA TAC COLDGEAR® INFRARED

CREW

#1244397

$54.99 | FITTED | XS-XL

- 89% Polyester / 11% Elastane
- UA ColdGear® Infrared technology
- Dual-layer EVO ColdGear®
- 4-way stretch fabrication
- Signature Moisture Transport System
- ArmourBlock®
- Smooth, chafe-free flatlock seam construction

001 - Black / Black
290 - Desert Sand / Desert Sand
465 - Dark Navy Blue / Dark Navy Blue
508 - Army Tan / Army Tan

coldgear INFRARED

FRONT | 001

BACK

290 465 508

UA TAC COLDGEAR® INFRARED

MOCK

#1244396

$54.99 | FITTED | XS-XL

- 87% Polyester / 13% Elastane
- UA ColdGear® Infrared technology
- 4-way stretch fabrication
- Signature Moisture Transport System
- ArmourBlock®
- Smooth, chafe-free flatlock seam construction

001 - Black / Black
290 - Desert Sand / Desert Sand
465 - Dark Navy Blue / Dark Navy Blue
508 - Army Tan / Army Tan

coldgear INFRARED

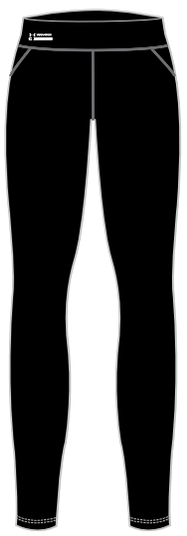

FRONT | 001

BACK

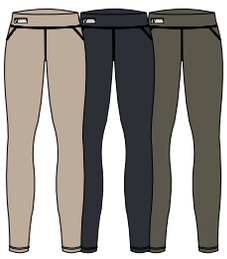

290 465 508

UA TAC COLDGEAR® INFRARED

LEGGING

#1244398

$54.99 | FITTED | XS-XL

- 89% Polyester / 11% Elastane
- Dual-layer EVO ColdGear®
- UA ColdGear® Infrared technology
- 4-way stretch fabrication
- Signature Moisture Transport System
- ArmourBlock®
- Smooth, chafe-free flatlock seam construction

001 - Black / Black
290 - Desert Sand / Desert Sand
465 - Dark Navy Blue / Dark Navy Blue
508 - Army Tan / Army Tan

coldgear INFRARED

UA BASE 2.0
CREW
#1280940

$54.99 | FITTED | XS-XL

- 95% Polyester / 5% Elastane
- Flatlock seams provide comfort and eliminates chafe
- Ergonomic seam placement
- ArmourBlock®

001 - Black / Glacier Gray

BACK

FRONT | 001

coldgear

UA BASE 2.0
LEGGING
#1280944

$54.99 | FITTED | S-XXL

- 95% Polyester / 5% Elastane
- Flatlock seams provide comfort and eliminates chafe
- Ergonomic seam placement
- AmourBlock®

001 - Black / Glacier Gray

BACK

FRONT | 001

coldgear

UA BASE 3.0
CREW
#1280941

$74.99 | FITTED | XS-XXL

- 95% Polyester / 5% Elastane
- Flatlock seams provide comfort and eliminates chafe
- Ergonomic seam placement
- AmourBlock®

001 - Black / Glacier Gray

BACK

FRONT | 001

coldgear

FRONT | 001

BACK

UA BASE 3.0
LEGGING
#1280945

$74.99 | FITTED | XS-XL

- 95% Polyester / 5% Elastane
- Flatlock seams provide comfort and eliminates chafe
- Ergonomic seam placement
- AmourBlock®

001 - Black / Glacier Gray

coldgear

FRONT | 001

BACK

UA BASE 4.0
CREW
#1280942

$84.99 | FITTED | XS-XL

- 95% Polyester / 5% Elastane
- Flatlock seams provide comfort and eliminates chafe
- Ergonomic seam placement
- ArmourBlock®

001 - Black / Glacier Gray

coldgear

FRONT | 001

BACK

UA BASE 4.0
LEGGING
#1280946

$84.99 | FITTED | XS-XL

- 95% Polyester / 5% Elastane
- Flatlock seams provide comfort and eliminates chafe
- Ergonomic seam placement
- AmourBlock®

001 - Black / Glacier Gray

coldgear

UA TAC CHARGED COTTON®
TEE
#1235247

$24.99 | FITTED | XS-XXL

- 100% Cotton
- Signature Moisture Transport System
- UA Charged Cotton
- No melt, no drip
- Designed for Fire Dept. and EMS station wear

465 - Dark Navy Blue / Dark Navy Blue
001 - Black / Black
290 - Desert Sand / Desert Sand
390 - Marine OD Green / Marine OD Green
100 - White / White
508 - Army Tan / Army Tan

BACK

FRONT | 001

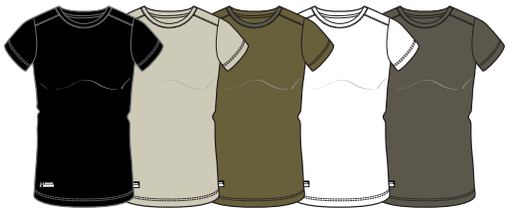

290 465 390 100 508

UNDER ARMOUR CHARGED COTTON

heatgear

UA TAC TRAINING
SHORT
#1260340

$29.99 | LOOSE | S-XXL

- 100% Polyester
- Highly breathable
- Superior Moisture Transport System
- Elastic waistband
- Interior brief
- 4.5" inseam

390 - Marine OD Green / Marine OD Green
465 - Dark Navy Blue / Dark Navy Blue
001 - Black / Black

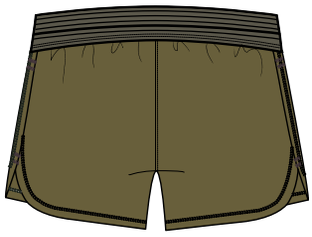

BACK

FRONT | 390

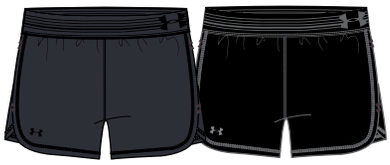

465 001

heatgear

FRONT | 508

BACK

UA TAC TECH
TEE
#1246790

$24.99 | FITTED | XS-XL

- 100% Polyester
- UA Tech™ fabric
- Signature Moisture Transport System
- ArmourBlock®

508 - Army Tan / None
001 - Black / None
390 - Marine OD Green / None
465 - Dark Navy Blue / None
290 - Desert Sand / None
100 - White / White

001 390 465 290 100

heatgear

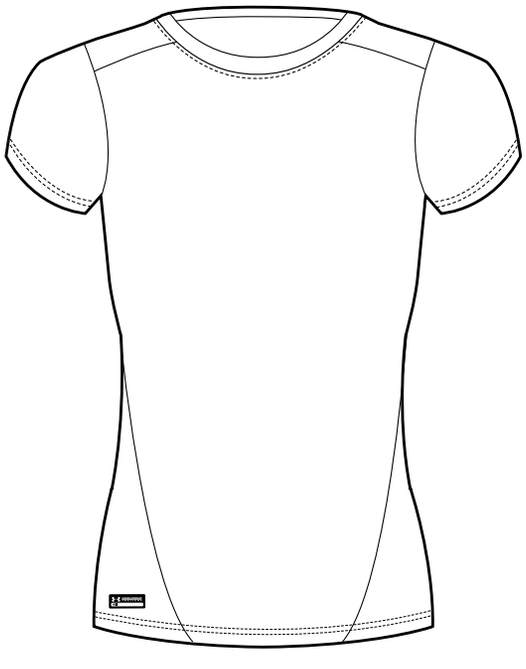

FRONT | 100

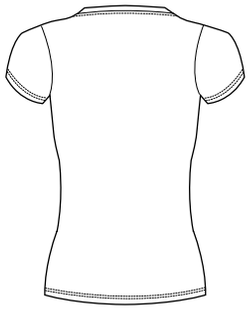

BACK

UA TAC HG COMP
TEE
#1235253

$24.99 | COMPRESSION | XS-XXL

- 84% Polyester / 16% Elastane
- Lightweight, anti-pick, anti-pill fabric
- Seams removed from high friction areas
- Signature Moisture Transport System
- ArmourBlock®

100 - White / None
290 - Desert Sand / None
390 - Marine OD Green / None
465 - Dark Navy Blue / None
508 - Army Tan / None

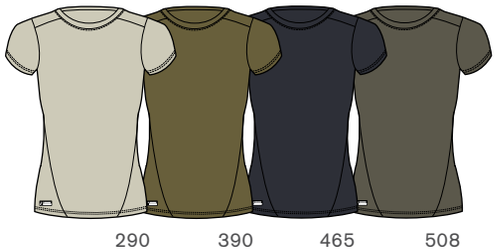

290 390 465 508

heatgear

UA TONAL BFL LOGO
HOODIE
#1282812

$54.99 | LOOSE | XS-XXL

- 100% Polyester
- Mechanical stretch
- Tonal UA logo
- UA Freedom initiative

390 - Marine OD Green / Desert Sand
408 - Academy / Steel
001 - Black / Graphite

STORM1
coldgear

NEW

BACK

FRONT | 390

408 001

UA I SERVED
TEE
#1279719

$24.99 | LOOSE | XS-XXL

- 57% Cotton / 38% Polyester / 5% Elastane
- Designed exclusively for the public servant
- UA Freedom initiative

001 - Black / White
025 - True Gray Heather / Black

UNDER ARMOUR CHARGED COTTON
heatgear

NEW

BACK

FRONT | 001

025

NEW

UA EXTREME COLDGEAR®
JACKET
#1282065

$99.99 | FITTED | XS-XL

- Storm[1] – Water-resistant
- 2 layer fabric
- Cotton knit face with fleece backer
- Chin guard for comfort
- Secure zippered hand pockets
- UA MagZip™

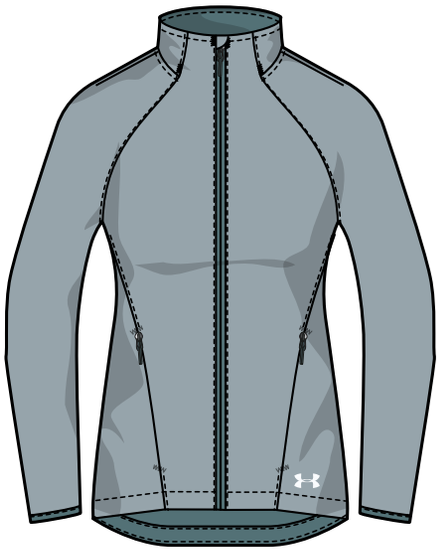

FRONT | 781

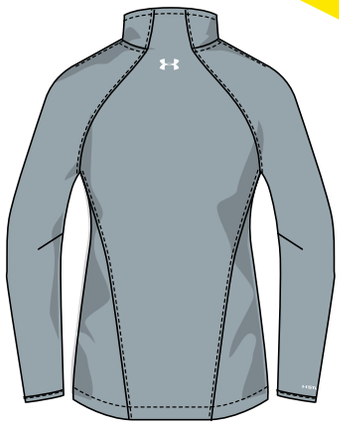

BACK

781 - Opal Green / Quest Teal / Aqua Falls
656 - Knock Out / Maroon / Stealth Gray
779 - Peacock / Nova Teal / Aqua Falls
701 - Grape Fusion / Midnight Navy / Aurora Purple
100 - White / Glacier Gray / Steel
001 - Black / Black / Glacier Gray

656 779 701 100 001

STORM[1]
coldgear®

NEW

UA AF FZ HOOD II
HOODIE
#1260130

$69.99 | LOOSE | XS-XXL

- Storm[1] – Water-resistant
- 100% polyester
- Armour Fleece
- Hand pockets
- Drawcord hood

FRONT | 001

BACK

001 - Black / Black
025 - True Gray Heather / Carbon Heather / True Gray Heather
090 - Carbon Heather / Carbon Heather

025 090

STORM[1]
coldgear®

UA FAVORITE FLEECE

PANT

#1283257

NEW

$54.99 | LOOSE | XS-XL

- 60% Cotton / 40% Polyester
- Ultra-soft, mid-weight cotton-blend fleece with brushed interior for extra warmth
- Signature Moisture Transport System wicks sweat so it dries faster than ordinary cotton
- Lightweight stretch construction improves mobility for full range of motion
- Stretchy, ribbed waistband with external drawcord
- Cuffed hem can be worn long or scrunched up to a capri

861 - Nova Teal / White (Ships 9/20-12/1)
001 - Black / White
090 - Carbon Heather / White
025 - True Gray Heather / White
656 - Knock Out / White

coldgear

001 090 025 656

SIDE

FRONT | 861

UA FAVORITE

PANT

#1280684

NEW

$49.99 | LOOSE | XS-XL

- 60% Cototn / 40% Polyester
- UA Charged Cotton® tri-blend
- Signature Moisture Transport System
- Anti-microbial technology
- Fold over word marked elastic waistband with drawcord
- Fitted through the knee with a slight kick to the hem

001 - Black / Metallic Silver
090 - Carbon Heather / Metallic Silver
025 - True Gray Heather / Metallic Silver
410 - Midnight Navy / Metallic Silver
330 - Downtown Green / Metallic Silver

coldgear

090 025 410 330

BACK

FRONT | 001

UA FAVORITE

CAPRI

#1287130

NEW

$39.99 | LOOSE | XS-XL

- 58% Cotton / 32% Polyester / 10% Elastane
- UA Charged Cotton® tri-blend
- Signature Moisture Transport System
- Anti-microbial technology
- Fold over word mark elastic waistband and hem detail
- Asymmetrical word mark leg graphic

001 - Black / White
090 - Carbon Heather / Brilliance
656 - Knock Out / White
410 - Midnight Navy / Steel
330 - Downtown Green / White

allseasongear

090 656 410 330

BACK

FRONT | 001

NEW

UA TECH
1/2 ZIP
#1263101

$44.99 | LOOSE | XS-XL

FRONT | 001

BACK

090 100 410

- 100% Polyester
- Ultra-light UA Tech™ fabric
- Signature Moisture Transport System
- Lightweight stretch construction
- Anti-odor technology
- 1/2 zip front with stand collar for extra coverage
- Raglan sleeves
- Drop-tail hem offers superior back coverage
- Rolled forward side seams for enhanced fit & performance

001 - Black / Metallic Silver
090 - Carbon Heather / Metallic Silver
100 - White / Metallic Silver
410 - Midnight Navy / Metallic Silver

heatgear

NEW

UA TECH
CREW
#1277207

$24.99 | LOOSE | XS-XL

FRONT | 001

BACK

090 100 410

- 100% Polyester
- Ultra-light UA Tech™ fabric
- Signature Moisture Transport System
- Lightweight stretch construction
- Anti-odor technology

001 - Black / Metallic Silver
090 - Carbon Heather / Metallic Silver
100 - White / Metallic Silver
410 - Midnigiht Navy / Metallic Silver

heatgear

NEW

UA PLAY UP
SHORT
#1264264

$24.99 | LOOSE | XS-XL

FRONT | 003

BACK

002 103 410 330 600 609

- 100% Polyester
- Soft, lightweight knit constructiont
- Signature Moisture Transport System
- Anti-pill/anti-pick finish
- Anti-odor technology
- Soft, exposed elastic novelty waistband with external drawcord
- Shaped crossover hem with bartack detail
- Metallic silver logo
- 3" inseam

003 - Stealth Gray / Stealth Gray
002 - Black / Stealth Gray
103 - Phantom Gray / Tropic Pink
410 - Midnight Navy / Stealth Gray
330 - Downtown Green / Foliage Green
600 - Red / Stealth Gray
609 - Maroon / White

heatgear

MEN'S
FREEDOM

FRONT | 002

BACK

408 025 600

UA WWP PROPERTY OF
HOODIE
#1261127

$59.99 | LOOSE | S-XXXL

- Storm[1] – Water-resistant
- 100% Polyester
- UA Freedom Initiative
- Amour® Fleece
- WOUNDED WARRIOR PROJECT®

002 - Black / Graphite
408 - Academy / White
025 - True Gray Heather / Black
600 - Red / White

STORM1
coldgear

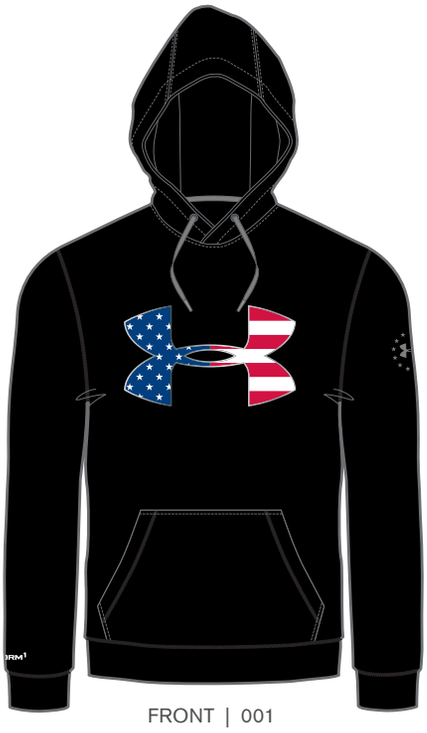

FRONT | 001

BACK

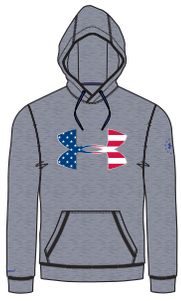

025

UA BFL AF
HOODIE
#1276945

$64.99 | LOOSE | S-XXXL

- 100% Polyester
- Storm[1] – Water-resistant
- UA Freedom Initiative
- UA logo applique

001 - Black / Storm
025 - True Gray Heather / Ultra Blue

STORM1
coldgear

UA WWP CHARGED COTTON®
HOODIE
#1276950

$59.99 | LOOSE | S-XXXL

- 80% Cotton / 20% Polyester
- UA Freedom Initiative
- WOUNDED WARRIOR PROJECT®

091 - Carbon Heather / Red
026 - True Gray Heather / Academy
400 - Red / White
408 - Academy / White

BACK

FRONT | 091

026 400 408

UNDER ARMOUR CHARGED COTTON®

coldgear®

UA TONAL BFL
HOODIE
#1279642

NEW

$54.99 | LOOSE | S-XXL

- 100% Polyester
- UA Freedom Initiative

001 - Black / Graphite
390 - Artillery Green / Desert Sand
408 - Academy / Graphite

BACK

FRONT | 001

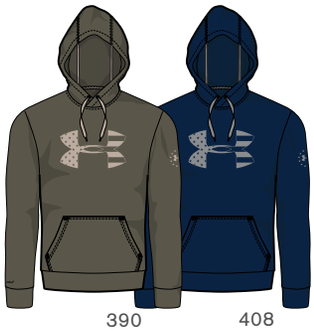
390 408

coldgear®

NEW

UA WWP AF
1/4 ZIP
#1286070

$54.99 | LOOSE | XS-XXL

- 100% Polyester
- UA Freedom Initiative
- WOUNDED WARRIOR PROJECT®

001 - Black / Graphite
025 - True Gray Heather / Black
600 - Red / White

FRONT | 001

BACK

025 600

coldgear®

UA WWP TECH T

1/4 ZIP

#1276931

$39.99 | LOOSE | S-XXXL

- 100% Polyester
- UA Freedom Initiative
- UA Tech™ fabric
- Moisture Transport System
- ArmourBlock®
- 1/4 zip front with stand collar
- Raglan sleeves for enhanced range of motion
- WOUNDED WARRIOR PROJECT®

001 - Black / Storm
025 - True Gray Heather / Black
408 - Academy / White
600 - Red / White

BACK

FRONT | 001

025 408 600

allseasongear®

UA FREEDOM TECH

HOODIE

#1286069

NEW

$44.99 | LOOSE | S-XXXL

- 100% Polyester
- UA Freedom Initiative

090 - Carbon Heather / Red
408 - Academy / White
001 - Black / Halftone Graphite
025 - True Gray Heather / Black

BACK

FRONT | 090

408 001 025

allseasongear®

FRONT | 001

BACK

NEW

408

UA WWP AMPLIFY
THERMAL
#1285628

$39.99 | LOOSE | S-XXXL

- 97% Polyester / 3% Elastane
- UA Freedom Initiative
- WOUNDED WARRIOR PROJECT®

001 - Black / Graphite
408 - Academy / Whtie

coldgear®

FRONT | 001

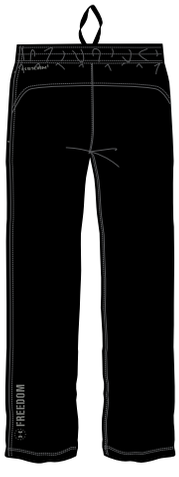

BACK

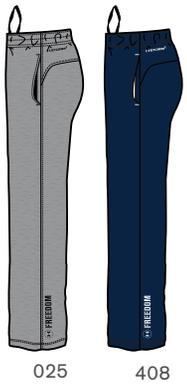

025 408

WWP UA AF STORM
PANT
#1276946

$54.99 | LOOSE | S-XXXL

- 100% Polyester
- Storm[1] – Water-resistant
- UA Freedom Initiative
- Hand Pockets
- WOUNDED WARRIOR PROJECT®

001 - Black / Storm
025 - True Gray Heather / Black
408 - Academy / White

STORM[1]
coldgear®

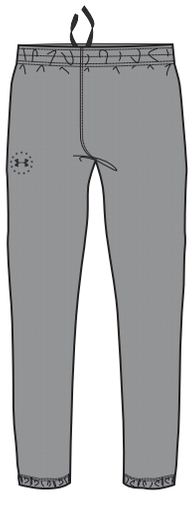

FRONT | 025

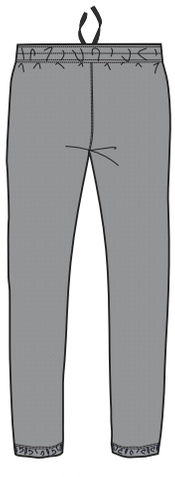

BACK

091 357

UA FREEDOM TRICOT
PANT
#1276948

$39.99 | LOOSE | S-XXXL

- 100% Polyester
- Soft, brushed tricot fabric

025 - True Gray Heather / Black
091 - Carbon Gray Heather / Black
357 - Artillery Green / Graphite

allseasongear®

UA FREEDOM ARMOURVENT
SHORT
#1276941

$39.99 | LOOSE | S-XXXL

- 95% Polyester / 5% Elastane
- UA Freedom Initiative

040 - Black / Red / White
003 - Halftone / Black / Graphite
004 - Graphite / Academy / White

BACK

FRONT | 040

003 004

heatgear

UA WWP RAID
SHORT
#1276939

$29.99 | LOOSE | S-XXXL

- 90% Polyester / 10% Elastane
- UA Freedom Initiative
- UPF 30+
- 4-way stretch fabrication
- ArmourBlock®
- Mesh hand pockets
- WOUNDED WARRIOR PROJECT®

001 - Black / Halftone / Storm
408 - Academy / Graphite / White
091 - Carbon Gray Heather / Graphite / White

BACK

FRONT | 001

408 091

heatgear

NEW

UA PROTECT THIS HOUSE TECH™
TEE
#1285722

$27.99 | LOOSE | S-XXXL

- 100% Polyester
- UA Freedom Initiative

100 - White / Black
025 - True Gray Heather / Academy

FRONT | 100

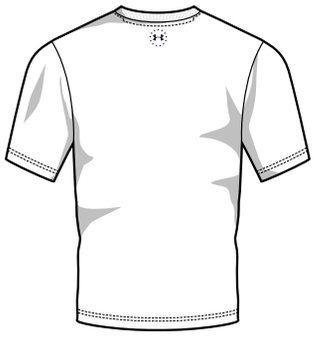

BACK

025

heatgear

NEW

UA USA EAGLE
TEE
#1283097

$24.99 | LOOSE | S-XXXL

- 57% Cotton / 38% Polyester / 5% Elastane
- UA Freedom Initiative

090 - Carbon Heather / Red
100 - White / Black
025 - True Gray Heather / Black

FRONT | 090

BACK

100 025

UNDER ARMOUR CHARGED COTTON

heatgear

UA WWP TECH
POLO
#1285627

$39.99 | LOOSE | XS-XL

- 100% Polyester
- UA Freedom Initiative
- WOUNDED WARRIOR PROJECT®

100 - White / Black
040 - Graphite / Black
409 - Academy / Graphite
001 - Black / White

heatgear

NEW

BACK

FRONT | 100

040 409 001

UA WWP LS TECH
TEE
#1280629

$34.99 | LOOSE | S-XXXL

- 100% Polyester
- UA Freedom Initiative
- UA Tech™ fabric
- Moisture Transport System
- ArmourBlock®
- WOUNDED WARRIOR PROJECT®

025 - True Gray Heather / Black
001 - Black / Storm

heatgear

BACK

FRONT | 025

001

UA WWP SS TECH
TEE
#1280628

$27.99 | LOOSE | S-XXXL

- 100% Polyester
- UA Freedom Initiative
- UA Tech™ fabric
- Moisture Transport System
- ArmourBlock®
- WOUNDED WARRIOR PROJECT®

408 - Academy / White
600 - Red / White
025 - True Gray Heather / Black
001 - Black / Storm

heatgear

BACK

FRONT | 408

600 025 001

UA PROPERTY OF WWP CC

TEE

#1285711

$24.99 | LOOSE | XS-XL

- 57% cotton / 38% polyester / 5% elastane
- UA Freedom Initiative
- WOUNDED WARRIOR PROJECT®

600 - Red / Black
001 - True Gray Heather / Black
408 - Academy / White
025 - Black / White

FRONT | 600

BACK

025 408 001

UNDER ARMOUR CHARGED COTTON

heat gear

WWP BIH

TEE

#1268757

$24.99 | LOOSE | S-XXXL

- 60% Cotton / 40% Polyester
- UA Freedom Initiative
- WOUNDED WARRIOR PROJECT®

601 - Red / White
025 - True Gray Heather / Black
408 - Academy / White
001 - Black / White

FRONT | 601

BACK

025 408 001

UNDER ARMOUR CHARGED COTTON

heat gear

UA WWP FREEDOM FLAG TEE

#1270670

$24.99 | LOOSE | S-XXXL

- 57% Cotton / 38% Polyester / 5% Elastane
- Distressed graphic
- UA Freedom Initiative
- WOUNDED WARRIOR PROJECT®

600 - Red / White
002 - Black / White
025 - True Gray Heather / Black
101 - White / Black
408 - Academy / White

FRONT

BACK | 600

002 025

101 408

UNDER ARMOUR CHARGED COTTON

heatgear

UA FREEDOM
TEE
#1268759

$24.99 | LOOSE | S-XXXL

- 60% Cotton / 40% Polyester
- UA Freedom Initiative

092 - Carbon Heather / Red
025 - True Gray Heather / Academy
408 - Academy / White
001 - Black / White

FRONT | 092

BACK

025 408 001

UNDER ARMOUR CHARGED COTTON

heat°gear

UA BFL
TEE
#1276952

$24.99 | LOOSE | S-XXXL

- 60% Cotton / 40% Polyester
- UA Freedom Initiative

001 - Black / White
026 - True Gray Heather / Black
090 - Carbon Heather / White

FRONT | 001

BACK

026 090

UNDER ARMOUR CHARGED COTTON

heat°gear

UA SUPPORT THE TROOPS TECH

NEW

TEE

#1283095

$27.99 | LOOSE | S-XXXL

- 100% Polyester
- UA Freedom Initiative

357 - Artillery Green / Desert Sand

025 - True Gray Heather / Black

BACK

FRONT | 357

025

heatgear

UA I SERVED

NEW

TEE

#1279645

$24.99 | LOOSE | S-XXXL

- 57% Cotton / 38% Polyester / 5% Elastane
- UA Freedom Initiative

390 - Marine OD Green / Desert Sand

025 - True Gray Heather / Black

001 - Black / White

408 - Academy / White

BACK

FRONT | 390

025 001 408

heatgear

NEW

UA MALTESE CROSS
TEE
#1279646

$24.99 | LOOSE | S-XXXL

- 57% Cotton / 38% Polyester / 5% Elastane
- UA Freedom Initiative

465 - Dark Navy Blue / White

BACK

FRONT | 465

heatgear

NEW

UA TONAL BFL
TEE
#1281545

$24.99 | LOOSE | S-XXXL

- 57% Cotton / 38% Polyester / 5% Elastane
- Tonal UA logo
- UA Freedom Initiative

390 - Marine OD Green / Desert Sand
001 - Black / Graphite
408 - Academy / Steel

BACK

FRONT | 408

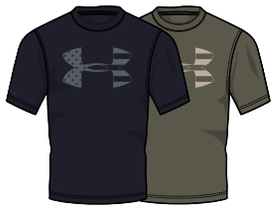

001 390

UNDER ARMOUR CHARGED COTTON

allseasongear

UA HEATGEAR ARMOUR SALUTE TO SERVICE

SHORT SLEEVE

#1280794

$44.99 | COMPRESSION | XS-XXXL

- 84% Polyester / 16% Elastane
- Flatlock seams provide comfort and eliminates chafe
- Ergonomic seam placement
- ArmourBlock®
- UA Freedom Initiative

001 - Black / Glacier Gray
410 - Midnight Navy / Red
100 - White / Graphite

SHIPS: 7/1 - 9/15

NEW

BACK

FRONT | 001

410 100

UA HEATGEAR ARMOUR SALUTE TO SERVICE

LEGGING

#1280773

$49.99 | COMPRESSION | XS-XXXL

- 84% Polyester / 16% Elastane
- Flatlock seams provide comfort and eliminates chafe
- Ergonomic seam placement
- ArmourBlock®
- UA Freedom Initiative

001 - Black / Glacier Gray
410 - Midnight Navy / Red
100 - White / Graphite

SHIPS: 7/1 - 9/15

BACK

FRONT | 001

410 100

NEW

UA FIRST IN LAST OUT

TEE

#1283094

$24.99 | LOOSE | S-XXXL

- 57% Cotton / 38% Polyester / 5% Elastane
- UA Freedom Initiative

408 - Academy / Steeltown Gold
600 - Red / Steeltown Gold
025 - True Gray Heather / Black

SHIPS: 7/1 - 9/15

BACK | 408

FRONT

600 025

UNDER ARMOUR CHARGED COTTON

heatgear

NEW

UA FREEDOM FLAG MAP

TEE

#1285725

$24.99 | LOOSE | S-XXXL

- 57% Cotton / 38% Polyester / 5% Elastane
- UA Freedom Initiative

025 - True Gray Heather / Black
290 - Desert Sand / Black
090 - Carbon Heather / White

SHIPS: 7/1 - 9/15

FRONT | 025

BACK

090

UNDER ARMOUR CHARGED COTTON

heatgear

UA FORGED IN FIRE

TEE

#1283093

NEW

$29.99 | LOOSE | XS-XL

- 57% Cotton / 38% Polyester / 5% Elastane
- UA Freedom Initiative

600 - Red / Steeltown Gold
001 - Black / Red
025 - True Gray Heather / Red

SHIPS: 10/1 - 12/15

FRONT

BACK | 600

408 001 025

UNDER ARMOUR CHARGED COTTON

heatgear

UA USA LIBERTY BELL

TEE

#1283098

NEW

$24.99 | LOOSE | S-XXXL

- 57% Cotton / 38% Polyester / 5% Elastane
- UA Freedom Initiative

600 - Red / Black
001 - Black / Steel

SHIPS: 10/1 - 12/15

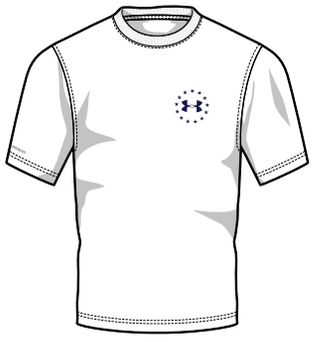

FRONT

BACK | 100

600 001

UNDER ARMOUR CHARGED COTTON

heatgear

FIELD NOTES

WOMEN'S
FREEDOM

FRONT | 408

BACK

001 984 025

NEW

UA WWP FLEECE FZ

FLEECE

#1277065

$69.99 | LOOSE | XS-XL

- 60% Cotton / 40% Polyester
- Ultra-soft, mid-weight cotton-blend fleece with brushed interior
- Signature Moisture Transport System
- Lightweight stretch construction
- Generous 2-piece hood with adjustable drawcords
- Full zip front with split kangaroo pocket
- Unique raw edge seam detail
- Ribbed cuffs and hem
- WOUNDED WARRIOR PROJECT®
- UA Freedom Initiative

408 - Academy / White
001 - Black / Glacier Gray
984 - Rocket Red / Academy
025 - True Gray Heather / Rocket Red

coldgear®

FRONT | 600

BACK

408 025 090

UA FREEDOM FAVORITE

FLEECE LOGO

#1285559

$54.99 | LOOSE | XS-XL

- 60% Cotton / 40% Polyester
- Ultra-soft, mid-weight cotton-blend fleece with brushed interior
- Signature Moisture Transport System
- Lightweight stretch construction
- Generous 2-piece hood with adjustable drawcords
- Unique raw edge seam detail
- Ribbed cuffs and hem
- UA Freedom Initiative

600 - Red / White
408 - Academy / White
025 - True Gray Heather / Artillery
090 - Carbon Heather / White

UNDER ARMOUR CHARGED COTTON®

coldgear®

UA AF BFL
HOODIE
#1277509

$54.99 | LOOSE | XS-XL

- Storm1 - Water-resistant
- 100% Polyester
- UA Freedom Initiative
- Kangaroo Pocket
- Embroidered logo applique

025 - True Gray Heather / White
907 - Ultra Blue / White
984 - Rocket Red / White
001 - Black / White

coldgear

BACK

907 984 001

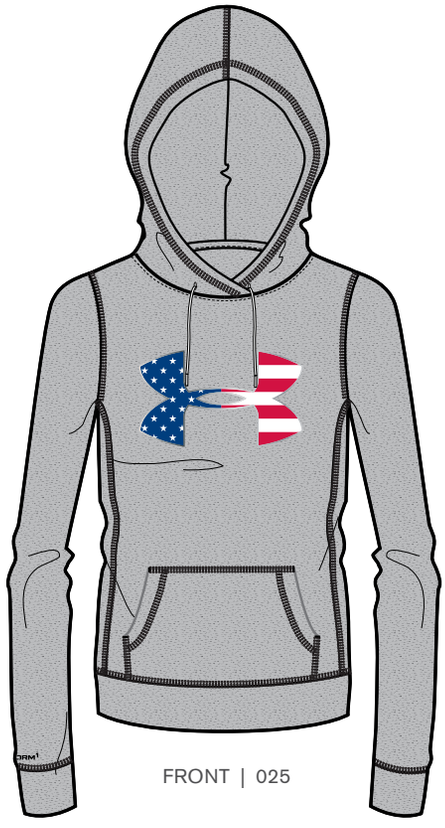

FRONT | 025

UA TONAL BFL
HOODIE
#1289952

$54.99 | LOOSE | XS-XL

- Storm1 - Water Resistant
* 100% Polyester
* UA FREEDOM Initiative
* Kangaroo Pocket

001 - Black / Graphite
408 - Academy / Steel
390 - Wild Green / Desert Sand

NEW

BACK

408 390

FRONT | 001

FRONT | 001

BACK

UA FREEDOM TECH™

1/2 ZIP

#1276977

$44.99 | LOOSE | XS-XL

- 100% Polyester
- UA Freedom Initiative
- UA Tech™ fabric
- Moisture Transport System
- ArmourBlock® anti-odor technology
- 1/4 zip front with stand collar
- Raglan sleeves for enhanced range of motion

001 - Black / Combat Green / Glacier Gray
907 - Ultra Blue / Academy / White
090 - Carbon Heather / True Gray Heather / Harmony Red

907 090

allseasongear

FRONT | 357

BACK

UA WWP

1/2 ZIP

#1263101

$54.99 | LOOSE | XS-XL

- 100% Polyester
- Ultra-light UA Tech™ fabric
- Signature Moisture Transport System
- Lightweight stretch construction
- Anti-odor technology
- 1/2 zip front with stand collar
- Raglan sleeves
- Drop-tail heme
- Rolled forward side seams
- WOUNDED WARRIOR PROJECT®
- UA Freedom Initiative

357 - Artillery Green / Mossy Taupe
408 - Academy / White
100 - White Academy
001 - Black / Glacier

408 100 001

heatgear

UA FLEECE FREEDOM
PANT
#1276989

$54.99 | LOOSE | XS-XL

- 60% Cotton / 40% Polyester
- Ultra-soft, mid-weight cotton-blend fleece with brushed interior
- Signature Moisture Transport System
- Lightweight stretch construction
- Stretchy, ribbed waistband with external drawcord
- Cuffed hem can be worn long or scrunched up to a capri
- UA FREEDOM Initiative

994 - Combat Green / Glacier Gray
090 - Carbon Heather / Harmony Red
408 - Academy / Ultra Blue

coldgear

SIDE

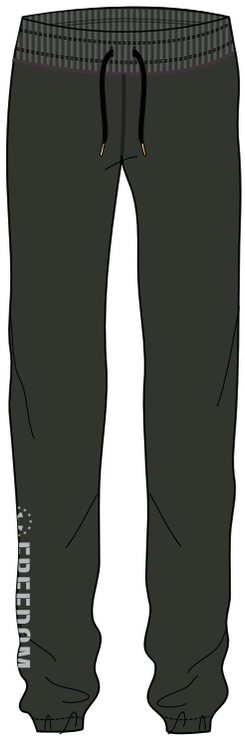

FRONT | 994

090 408

UA FREEDOM
LEGGING
#1286254

$44.99 | LOOSE | XS-XL

- 58% Cotton / 32% Polyester / 10% Elastane
- UA Charged Cotton® tri-blend
- Signature Moisture Transport System
- Anti-microbial technology
- Fold over word marked elastic waistband
- Elastic word marked hem detail
- UA FREEDOM Initiative

357 - Artillery / Mossy Taupe
625 - Cardinal Halftone / Red
002 - Black / White
003 - Black Halftone / Steel

heatgear

FRONT

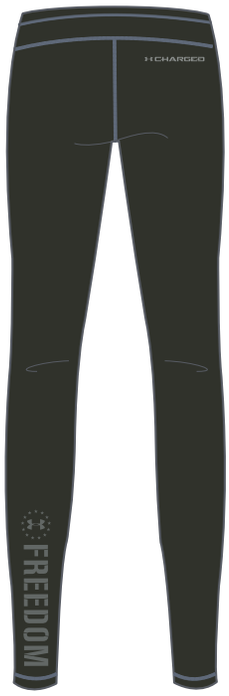

BACK | 357

625 002 003

FRONT | 090

BACK

NEW

UA FREEDOM FAVORITE

FLEECE CAPRI

#1285561

$49.99 | LOOSE | XS-XL

- 60% Cototn / 40% Polyester
- UA Charged Cotton® tri-blend
- Signature Moisture Transport System
- Anti-microbial technology
- Fold over word marked elastic waistband with drawcord
- Fitted through the knee with a slight kick to the hem
- UA FREEDOM Initiative

090 - Carbon Heather / Black

255 - Mossy Taupe / Artillery

408 - Academy / White

025 - True Gray Heather / Red

255 408 025

UNDER ARMOUR CHARGED COTTON

heatgear

FRONT | 001

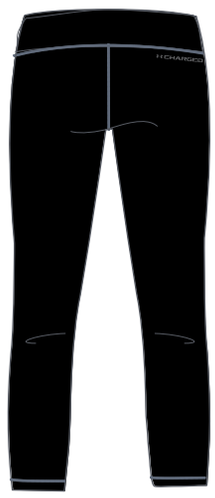

BACK

NEW

UA FREEDOM

TRAINING CAPRI

#1285127

$34.99 | LOOSE | XS-XL

- 58% Cotton / 32% Polyester / 10% Elastane
- UA Charged Cotton® tri-blend
- Signature Moisture Transport System
- Anti-microbial technology
- Fold over word mark elastic waistband and hem detail
- Asymmetrical word mark leg graphic
- UA FREEDOM Initiative

001 - Black / Steel

090 - Carbon Heather / Artillery

357 - Artillery Green / Mossy Taupe

609 - Maroon / Harmony Red

090 357 609

heatgear

UA FREEDOM
TRAINING SHORT
#1285128

NEW

$29.99 | LOOSE | XS-XL

- 100% Polyester
- Soft, lightweight knit construction
- Signature Moisture Transport System
- Anti-pill/anti-pick finish
- Anti-odor technology
- Soft, exposed elastic novelty waistband with external drawcord
- Shaped crossover hem with bartack detail
- Metallic silver logo
- 3" inseam
- UA FREEDOM Initiative

BACK

001 - Black / Steel

609 - Maroon / Harmony Red

408 - Academy / Bauhaus Blue

357 - Artillery Green / Mossy Taupe

FRONT | 001

609 408 357

heatgear

NEW

UA FREEDOM
POLO
#1285555

$59.99 | LOOSE | XS-XL

- 88%Polyester / 12% Elastane
- Soft anti-pick, anti-pill fabric has a cleaner, snag-free finish
- 30+ UPF protects your skin from the sun's harmful rays
- 4-way stretch fabrication allows greater mobility in any direction
- Moisture Transport System wicks sweat & dries fast
- Anti-odor technology prevents the growth of odor causing microbes
- Self-fabric collar
- WOUNDED WARRIOR PROJECT®
- UA Freedom Initiative

001 - Black / Steel
408 - Academy / White
600 - Red / White
100 - White / Academy

FRONT | 001

BACK

408 600 100

UNDER ARMOUR CHARGED COTTON

heatgear

UA FREEDOM LOGO
SHORT SLEEVE
#1260331

$29.99 | LOOSE | S-XXL

- 60% Cotton / 40% Polyester
- UA Freedom Initiative

408 - Academy / White
357 - Artillery Green / Mossy Taupe
091 - Carbon Heather Gray / Red
001 - Black / Stealth Gray

FRONT | 408

BACK

357 091 001

UNDER ARMOUR CHARGED COTTON

heatgear

UA WWP FREEDOM FLAG
TEE
#1272938

$29.99 | LOOSE | S-XXL

- 60% Cotton / 40% Polyester
- UA Freedom Initiative
- WOUNDED WARRIOR PROJECT®

408 - Academy / White
090 - Carbon Gray Heather / Harmony Red
357 - Artillery Green / Mossy Taupe

FRONT

BACK | 408

090 357

UNDER ARMOUR CHARGED COTTON

heatgear

UA WWP PROPERTY OF
TEE
#1260334

$29.99 | LOOSE | S-XXL

- 60% Cotton / 40% Polyester
- UA Freedom Initiative
- WOUNDED WARRIOR PROJECT®

091 - Carbon Gray Heather / red
026 - True Gray Heather / Academy
101 - White / Harmony Red
002 - Black / White

BACK

FRONT | 091

026 101 002

UNDER ARMOUR CHARGED COTTON

heatgear

FRONT | 408

BACK

WOMEN'S UA BELIEVE IN HEROES

TEE

#1285779

$29.99 | LOOSE | XS-XL

- 55% Cotton / 34% Polyester / 11% Rayon

408 - Academy / White

025 - True Gray Heather / Red

025

UNDER ARMOUR CHARGED COTTON

heatgear

FRONT | 001

BACK

UA WWP SS TECH

TEE

#1286260

$24.99 | LOOSE | XS-XL

- 100% Polyester
- Ultra-light UA Tech™ fabric
- Signature Moisture Transport System
- Lightweight stretch construction
- Anti-odor technology
- WOUNDED WARRIOR PROJECT®

001 - Black / Steel

357 - Artillery Green / Mossy Taupe

090 - Carbon Heather / Red

100 - White / Academy

357 090 100

heatgear

UA FREEDOM
FLAG TEE
#1284337

NEW

$29.99 | LOOSE | XS-XL

- 60% Cotton / 40% Polyester
- UA Freedom Initiative

025 - True Gray Heather / Red

100 - White / Red

BACK

FRONT | 025

100

UNDER ARMOUR CHARGED COTTON

heatgear

WOMEN'S UA USA VERBIAGE
TEE
#1285774

$29.99 | LOOSE | XS-XL

- 55% Cotton / 34% Polyester / 11% Rayon

408 - Academy / Red

025 - True Gray Heather / Red

BACK

FRONT | 408

025

UNDER ARMOUR CHARGED COTTON

heatgear

NEW

UA FREEDOM LOGO
TANK
#1284338

$27.99 | LOOSE | XS-XL

• 55% Cotton / 34% Polyester / 11% Rayon

025 - True Gray Heather / Red
408 - Academy / White

FRONT | 025

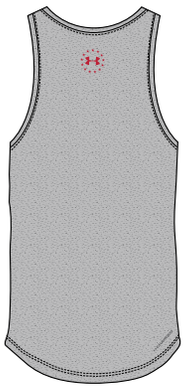

BACK

408

UNDER ARMOUR CHARGED COTTON
heatgear

NEW

WOMEN'S UA SUPPORT THE TROOPS
TANK
#1285776

$27.99 | LOOSE | XS-XL

• 55% Cotton / 34% Polyester / 11% Rayon

090 - Carbon Heather / Black
100 - White / Black

FRONT | 090

BACK

100

UNDER ARMOUR CHARGED COTTON
heatgear

YOUTH
FREEDOM

BACK

FRONT | 907

UA BFL AF
HOODIE
#1277063

$44.99 | LOOSE | YXS-YXL

- 100% Polyester
- Armour® Fleece
- Kangaroo pocket
- Drawcord hood
- UA Freedom Initiative

907 - Black
408 - Academy
600 - Red
025 - True Gray Heather

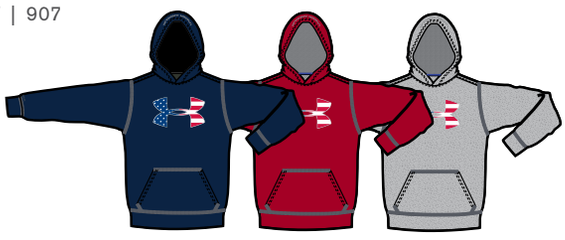

408 600 025

UNDER ARMOUR CHARGED COTTON
coldgear®

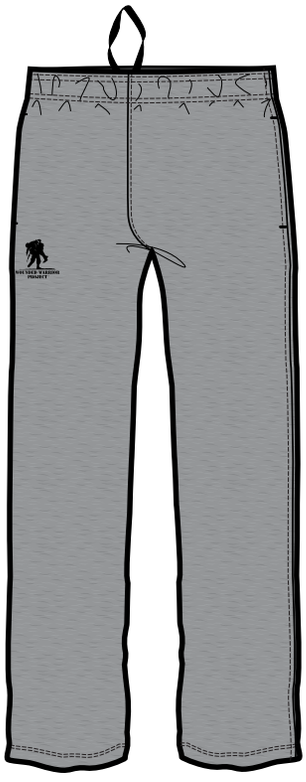

FRONT | 025

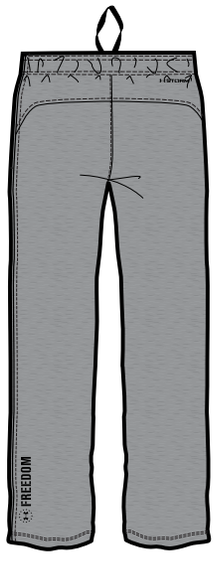

BACK

NEW

UA FREEDOM
STORM PANT
#1285563

$39.99 | LOOSE | XS-XL

- 100% Polyester
- Storm[1] – Water-resistant
- Armour Fleece
- Hand pockets
- WOUNDED WARRIOR PROJECT®
- UA Freedom Initiative

025 - True Gray Heather / Black
001 - Black / Graphite
408 - Academy / White

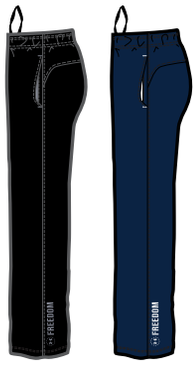

001 408

STORM[1]
coldgear®

UA FREEDOM EDGE
SHORT
#1277062

$24.99 | LOOSE | YXS-YXL

- 100% Polyester
- UA Freedom Initiative
- 2.2 oz fabric

001 - Black Halftone / Combat
984 - Rocket Red / Ultra
002 - Black / Artillery

heatgear

BACK

FRONT | 001

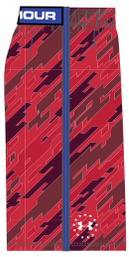

984

002

UA FREEDOM
SS TECH TEE
#1285564

$22.99 | YXS - YXL

- 100% Polyester
- Ultra-light UA Tech™ fabric
- Signature Moisture Transport System
- Lightweight stretch construction
- Anti-odor technology
- WOUNDED WARRIOR PROJECT®
- UA Freedom Initiative

408 - Academy / White
600 - Red / White
001 - Black / Graphite
358 - Artillery Green / Mossy Taupe

BACK

FRONT | 408

600 001 358

FRONT | 026

BACK

UA FREEDOM LOGO

SS TEE

#1268771

$19.99 | LOOSE | YXS-YXL

- 57% Cotton / 38% Polyester / 5% Elastane
- UA Freedom Initiative

026 - True Gray Heather / Red

408 - Academy / White

408

UNDER ARMOUR CHARGED COTTON

heatgear

BACK | 408

FRONT

UA WWP FREEDOM FLAG

TEE

#1271508

$19.99 | LOOSE | YXS-YXL

- 60% Cotton / 40% Polyester
- WOUNDED WARRIOR PROJECT®
- UA Freedom Initiative

408 - Academy / White

601 - Red / Academy

025 - True Gray Heather / Black

601 025

UNDER ARMOUR CHARGED COTTON

heatgear

UA WWP LOGO

TEE

#1271509

$19.99 | LOOSE | YXS-YXL

- 60% Cotton / 40% Polyester
- UA Freedom Initiative
- WOUNDED WARIOR PROJECT

408 - Academy / White

001 - Black / White

BACK

FRONT | 001

600

UNDER ARMOUR CHARGED COTTON

heatgear

UA BFL

SHORT SLEEVE TEE

#1277511

$19.99 | LOOSE | YXS-YXL

- 57% Cotton / 38% Polyester / 5% Elastane
- UA Freedom Initiative

001 - Black / White

994 - Combat Green / White

025 - True Gray Heather / White

BACK

FRONT | 001

994 025

UNDER ARMOUR CHARGED COTTON

heatgear

NEW

UA PROTECT THIS HOUSE
TEE
#1285771

$19.99 | LOOSE | YXS-YXL

- 57% Cotton / 38% Polyester / 5% Elastane
- UA Freedom Initiative

001 - Black / White

025 - True Gray Heather / Academy

FRONT | 001

BACK

025

UNDER ARMOUR CHARGED COTTON

heatgear

NEW

UA WWP BIH
SHORT SLEEVE TEE
#1286670

$19.99 | LOOSE | YXS-YXL

- 57% Cotton / 38% Polyester / 5% Elastane
- WOUNDED WARRIOR PROJECT®
- UA Freedom Initiative

357 - Artillery Green / Mossy Taupe

600 - Red / Academy

FRONT | 357

BACK

600

UNDER ARMOUR CHARGED COTTON

heatgear

FREEDOM
ACCESSORIES

FRONT | 946

BACK

SIDE

900

905

UA CAMO WWP

CAP

#1264706

$29.99 | OSFA

- 100% Polyester
- Embroidered logo
- Heatgear® Sweatband
- Adjustable
- UA Freedom Initiative
- WOUNDED WARRIOR PROJECT®

946 - Realtree Xtra / White
900 - Realtree Max 5 / White
905 - Mossy Oak Treestand / White

allseasongear

FRONT | 001

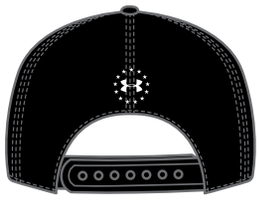

BACK

390

UA FREEDOM LIGHTNING

CAP

#1254275

$29.99 | OSFA

- 100% Polyester
- Embroidered UA Lightning Logo
- UA Freedom Initiative
- Adjustable
- HeatGear® sweatband
- Structured

001 - Black / Black
390 - Marine OD Green / Marine OD Green

allseasongear

FRONT | 001

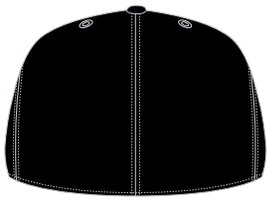

BACK

SIDE

UA WWP STR

CAP

#1220065

$24.99 | M/L,L/XL

- 100% Polyester
- Embroidered logo
- HeatGear® Sweatband
- Stretch fit
- UA Freedom Initiative
- WOUNDED WARRIOR PROJECT®

001 - Black / White

allseasongear

UA WWP SNAPBACK

CAP

#1251960

$24.99 | OSFA

- 66% Nylon / 19% Polyester / 15% Elastone
- Embroidered WWP logo
- Adjustable
- HeatGear® sweatband
- Unstructured
- UA Freedom Initiative
- WOUNDED WARRIOR PROJECT®

100 - White / Black
600 - Red / Black
400 - Royal / White
001 - Black / White

allseasongear

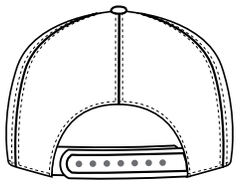

BACK

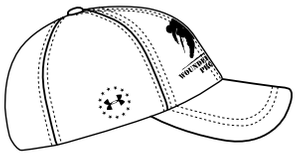

SIDE

600 400 001

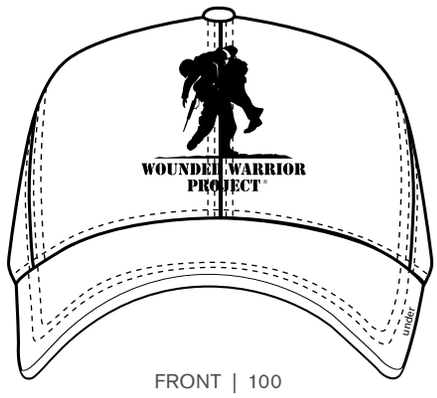

FRONT | 100

UA BFL MESH

CAP

#1254276

$24.99 | OSFA

- 100% Polyester
- Durable poly woven
- Stealth logo
- HeatGear® sweatband

078 - Storm / White, Dary
001 - Black / White
390 - Marine OD Green / White
465 - Navy Blue / White

allseasongear

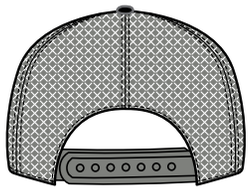

BACK

FRONT | 078

001 390 465

UA FREEDOM

CAP

#1249835

$24.99 | OSFA

- 96% Cotton / 4% Spandex
- UA Tactical logo
- UA Freedom Initiative
- HeatGear® sweatband
- Structured

600 - Red / Black
001 - Black / Purple
457 - Superior Blue / Elemental

allseasongear

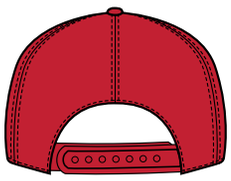

BACK

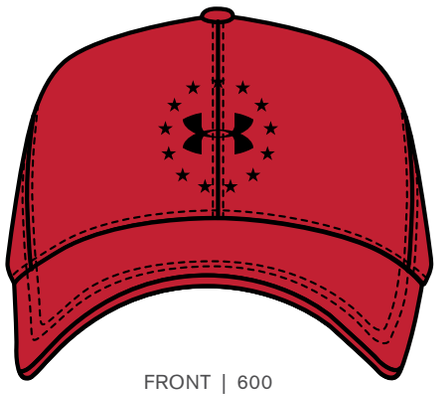

FRONT | 600

001 457

UA WWP STEALTH
BEANIE
#1232391

$24.99 | OSFA

- 66% Nylon / 19% Polyester / 15% Elastone
- Knit fleece beanie
- Stealth logo
- Signature moisture transport
- HeatGear® lining
- UA Freedom Initiative
- WOUNDED WARRIOR PROJECT®

001 - Black / Black

FRONT | 001

BACK

coldgear®

UA WWP
SACKPACK
#1242675

$24.99 | OSFA

- 100% Polyester
- 18" x 14" x 2"
- 1000 cubic inches
- Front tricot lined valuables pocket
- Adjustable single cording
- UA custom designed sternum clip
- UA Freedom Initiative
- WOUNDED WARRIOR PROJECT®

002 - Black / White

FRONT | 002

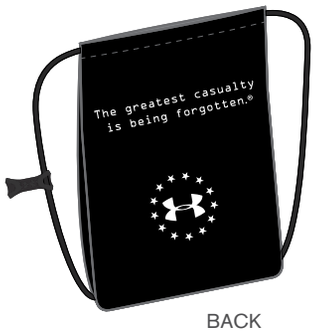

BACK

allseasongear®

ACCESSORIES

UA TAC CLUTCH FIT
GLOVE
#1278430

NEW

$59.99 | S-XL

- Seamless trigger finger design
- Synthetic suede palm
- Adjustable wrist closure
- Touch screen compatible
- Molded overlay back of hand for added protection

001 - Black / Black
220 - Coyote / Coyote
390 - Marine OD Green / Marine OD Green

FRONT | 001

BACK

220 390

allseasongear

UA TAC SERVICE
GLOVE
#1288670

NEW

$39.99 | S-XL

- Seamless trigger finger design
- Synthetic suede palm
- Adjustable wrist closure
- Touch screen compatible

001 - Black / Stealth Gray
220 - Coyote / Desert Sand
390 - Marine OD Green / Desert Sand

FRONT | 001

BACK

390 220

allseasongear

UA TAC FR
LINER GLOVE
#1242621

$49.99 | S-XL

- 60% Mod Acrylic / 30% Rayon / 10% Aramid
- Exclusive UA FR technology - the best feeling FR fabric anywhere!
- ArmourBlock®
- Signature HeatGear® Moisture Transport System
- Meets or exceeds ASTM F 1506 requirements
- Stealth logo
- Extra long gauntlet

001 - Black / Black
390 - Marine OD Green / Marine OD Green
465 - Dark Navy Blue / Dark Navy Blue
290 - Desert Sand / Desert Sand

FRONT | 001

BACK

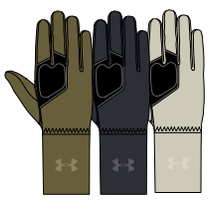

390 465 290

UA TAC COLDGEAR® INFRARED
GLOVE
#1242663

$29.99 | S-XL

- 66% Nylon / 19% Polyeste / 15% Elastane
- ColdGear® Infrared printed lining
- Padded knuckle protection
- Gun cut fit to minimize seams
- Strategically placed silicone grip
- Stealth logo

001 - Black / Black
390 - Marine OD Green / Marine OD Green
465 - Dark Navy Blue / Dark Navy Blue

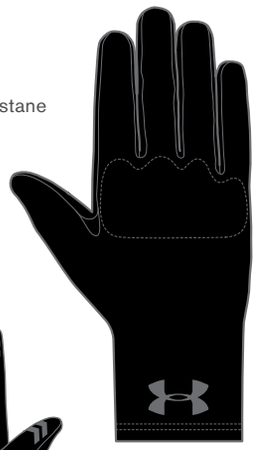

FRONT | 001

BACK

465 390

coldgear INFRARED

UA CAMO COLDGEAR® INFRARED
HOOD
#1272232

$34.99 | OSFA

- 66% Nylon / 19% Polyester / 15% Elastane
- Coldgear® Infared lining
- Brushed lining traps heat
- Nylon outer resists wind
- ArmourBlock®
- Signature Moisture Transport

001 - Ridge Reaper Half Tone / Black
900 - Ridge Reaper Camo Barren / Desert Sand

coldgear INFRARED

BACK

900

FRONT | 001

UA TAC COLDGEAR® INFRARED
HOOD
#1244401

$29.99 | OSFA

- 66% Nylon / 19% Polyester / 15% Elastane
- ColdGear® Infrared lining
- Brushed poly inner traps heat
- Durable Nylon outer resists wind
- ArmourBlock®
- Signature Moisture Transport

290 - Desert Sand / Desert Sand
001 - Black / Blackv

coldgear INFRARED

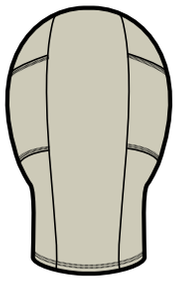

BACK

001

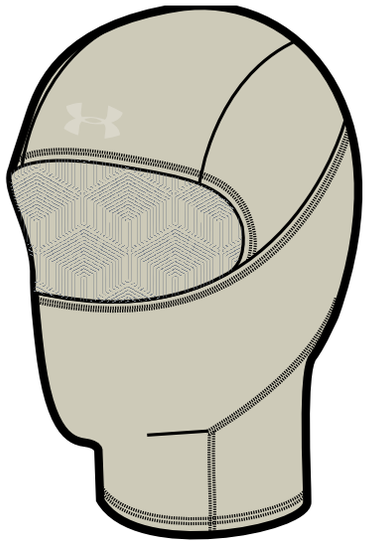

FRONT | 290

UA COLDGEAR® INFRARED TAC CAMO
BEANIE
#1272233

$29.99 | M/L, L/XL

- 87% Polyester / 13% Elastane
- Coldgear® Infared lining
- ArmourBlock®
- Signature Moisture Transport

390 - Marine OD Green / Marine OD Green
001 - Ridge Reaper Halftone / Black
900 - Ridge Reaper Camo Barren / Hearthstone

coldgear INFRARED

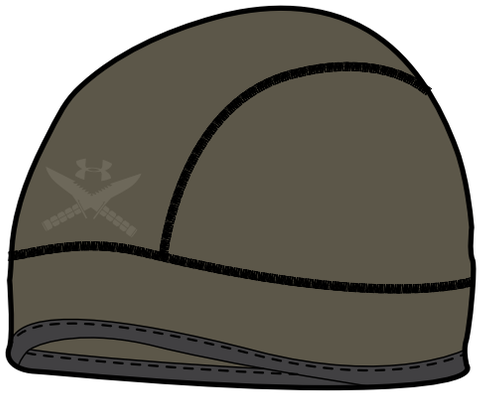

FRONT | 390

001

900

UA TAC STEALTH
BEANIE
#1219736

$24.99 | OSFA

- 100% Polyester
- Knit fleece beanie
- Stealth logo
- Signature Moisture Transport
- HeatGear® lining

001 - Black
465 - Dark Navy Blue
390 - Marine OD Green / Marine OD Green
290 - Desert Sand / Desert Sand

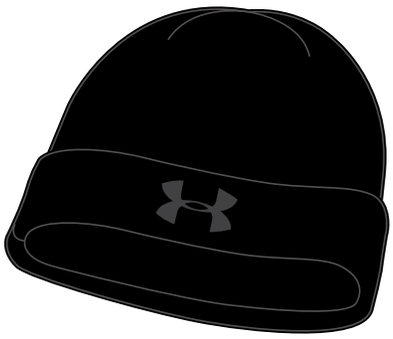

FRONT | 001

coldgear

465 390 290

UA TAC FLEECE
BEANIE
#1279729

BACK

$19.99 | OSFA

- 100% Polyester
- Soft warm high pile fleece
- Low profile fit

465 - Dark Navy Blue / Dark Navy Blue
390 - Marine OD Green / Marine OD Green
001 - Black / Black

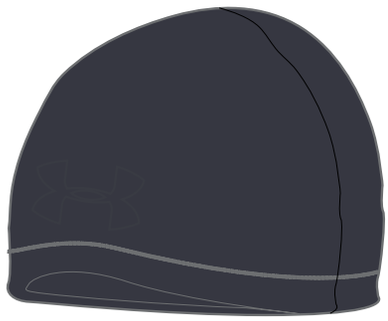

FRONT | 465

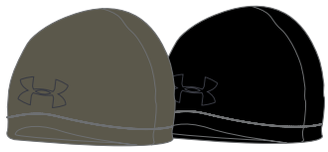

coldgear

390 001

UA TAC HG
HOOD
#1257995

$24.99 | OSFA

- 84% Polyester / 16% Elastane
- Signature HeatGear® Moisture Transport System
- ArmourBlock®

001 - Black / Black

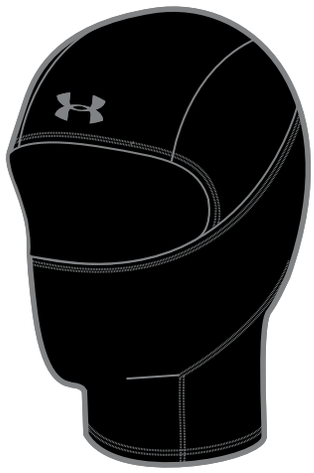

FRONT | 001

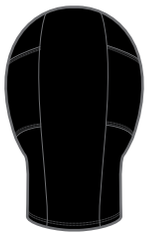

BACK

heatgear

UA TAC FR
HOOD
#1240483

$59.99 | OSFA

- 60% Mod Acrylic / 30% Rayon / 10% Aramid
- Exclusive UA FR technology - the best feeling FR fabric anywhere!
- ArmourBlock®
- Signature HeatGear® Moisture Transport System
- Meets ASTM F 1506 requirements
- Made in the U.S.A.
- Stealth logo

290 - Desert Sand / Desert Sand
001 - Black / Black
465 - Dark Navy Blue / Dark Navy Blue

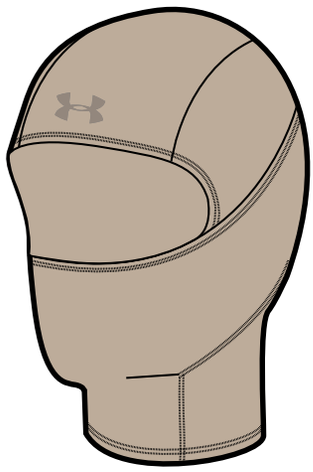

FRONT | 290

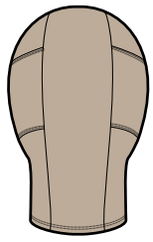

BACK

001 465

UA CAMO HG

HOOD

#1275250

$29.99 | OSFA

- 84% Polyester / 16% Elastane
- HeatGear® Moisture Transport System
- ArmourBlock®

900 - Ridge Reaper Camo Barren / Desert Sand
001 - Black / Ridge Reaper Halftone

heatgear

BACK

FRONT | 900

001

UA COOLSWITCH CAMO

SKULL CAP

#1272231

$24.99 | OSFA

- 80% Polyester / 20% Elastane
- ArmourBlock®
- Lightweight and breathable design
- Designed to be worn under helmet

900 - Ridge Reaper Camo Barren / Black
001 - Ridge Reaper Halftone / Black / Black

heatgear

FRONT | 900

001

UA TAC PATCH

CAP

#1259609

$29.99 | OSFA

- 97% Cotton / 3% Lycra
- UA patch logo
- Rear name plate patch logo
- Compatible with other patches
- Adjustable
- HeatGear® sweatband
- Structured

001 - Black / Black
220 - Coyote Brown / Coyote Brown

allseasongear

BACK

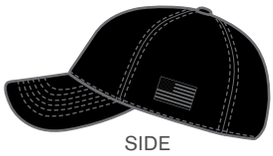

SIDE

FRONT | 001

220

FRONT | 001

SIDE

BACK

390 465

UA TAC FRIEND OR FOE STR
CAP
#1219733

$24.99 | M/L, L/XL

- 100% Polyester
- Subdued American Flag logo
- Subdued UA logo
- HeatGear® sweatband
- Stretch fit

001 - Black / Black
390 - Marine OD Green / Marine OD Green
465 - Dark Navy Blue / Dark Navy Blue

allseasongear

FRONT | 001

SIDE

BACK

390

UA TAC SPADE
CAP
#1249169

$24.99 | OSFA

- 97% Cotton / 3% Lycra
- Embroidered UA spade logo
- Adjustable
- HeatGear® sweatband
- Structured

001 - Black / Black
390 - Marine OD Green / Black

allseasongear

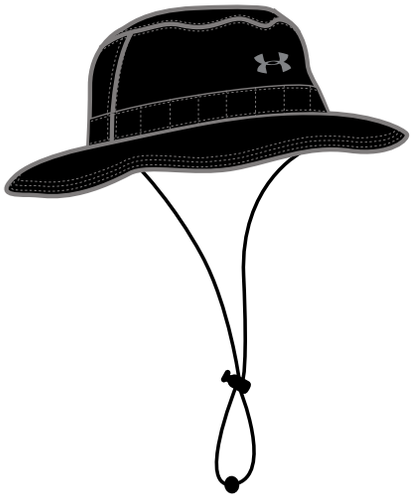

FRONT | 001

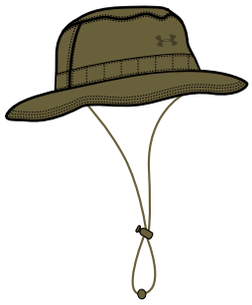

390

UA TAC
BUCKET HAT
#1219730

$29.99 | OSFA

- 100% Polyester
- Durable poly woven
- Stealth logo
- HeatGear® sweatband

001 - Black / Black
390 - Marine OD Green / Marine OD Green

allseasongear

UA HUSTLE
BACKPACK II
#1263964

$54.99 | OSFA

- DWR Treated 600D Polyester with Tarpalin/ Abrasion-Resistant PU coated bottom panel
- 18” x 12” x 8”
- 1750 Cubic Inches
- UA Storm Treated to protect your gear from the elements
- Soft, tricot lined laptop sleeve; can hold up to a 15” laptop
- Front H20 repellent UA Storm valuables pocket
- HeatGear® adjustable shoulder straps for extra comfort/ breathability
- 2 side water bottle pockets
- Large, front gusseted laundry pocket

001 - Black / Black / Silver

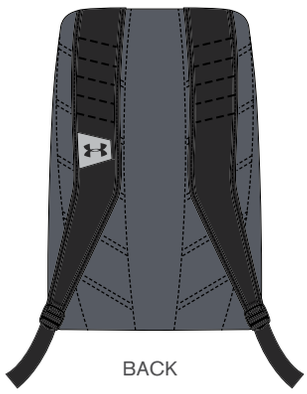

BACK

FRONT | 001

STORM1

allseasongear

UA UNDENIABLE
DUFFLE II
#1263967

$44.99 | OSFA

- DWR treated 600 D polyester with abrasion-resistant PU coated bottom panel, 100% polyester
- 14” x 29” x 12”
- 5000 cubic inches
- UA Storm treated, lightweight fabric to protect your gear
- Extra large front zippered organization pocket
- Adjustable shoulder strap with HeatGear®
- Ultra comfort grab handle
- 1 large vented, gusseted pocket for laundry or shoes + 1 large zippered pocket + 1 large mesh pocket
- D-Ring on front panel for an added attachment point

001 - Black / Black / White

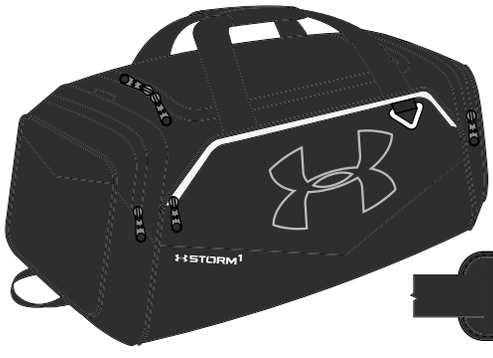

FRONT | 001

HANDLE

STORM1

allseasongear

NEW

UA TAC
BELT
#1279727

$29.99 | 28-36, 38, 40, 42, 44, 46

- OSFA
- Nylon / Dyneema® webbing
- Alloy buckle

001 - Black / Black

FRONT | 001

BACK

allseasongear

UA SPARTAN BEY PACK
#1272230

$99.99 | OSFA

- Made for concealed carry
- Versitle grab-and-go functionality
- Diverse molle attachment system for organization
- Buckle secured flap closure
- Five total compartments
- 1,100 CU. IN. volume / 18 L.

001 - Black / Elemental
600 - Red / Stealth Gray
428 - Electric Blue / Steel
390 - Marine OD Green / Desert Sand

FRONT | 001

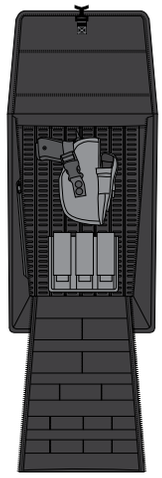

OPEN

600 428 390

allseasongear

UA TAC HEAVY ASSAULT
BAG
#1259612

$219.99 | 1800 CUBIC INCHES

- Storm[1] – Water-resistant
- Lightweight durable polyester, nylon ripstop
- 3 lbs. 2 oz.

001 - Black / Black

STORM[1]

allseasongear

Attachment Points 1

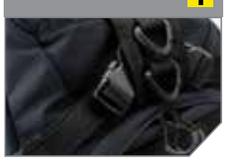

Aluminum Frame 2

Compression Straps 3

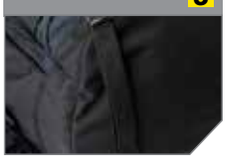

Contoured Back Panel 4

Waist Belt Storage Pocket 5

Side Expansion Pockets 6

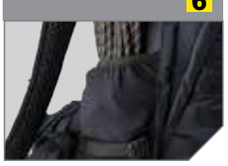

Hydration Compatible 7

Tie Down Panel 8

Valuables Pocket 9

Rain Cover 10

FIELD NOTES

FOOTWEAR

BOTTOM

SIDE | 001

NEW

UA INFIL OPS GTX

#1287948

$249.99 | 8-13,14

- Waterproof leather and high abrasion textile upper
- GORE-TEX® waterproof, breathable membrane
- Anafoam™ overlay anatomically molded for precise fit
- Cupron® anti-bacterial copper infused sockliner top cover
- Molded rubber toe cap
- TPU stabiltiy chassis for heel lockdown and support
- Scratch rubber heel overlay for durability
- Full length EVA midsole with wishbone TPU plate
- Vibram® outsole with MegaGrip rubber compound for traction on any terrain
- 10" height

001 - Black / Black / Black

STORM 3

BOTTOM

SIDE | 002

NEW

STORM 3

001 900 261

UA INFIL HIKE GTX

#1276598

$219.99 | 8-13,14

- Waterproof leather and high abrasion textile upper
- GORE-TEX® waterproof, breathable membrane
- Anafoam™ overlay anatomically molded for precise fit
- Cupron® anti-bacterial copper infused sockliner top cover
- Molded rubber toe cap
- TPU stabiltiy chassis for heel lockdown and support
- Scratch rubber heel overlay for durability
- Full length EVA midsole with wishbone TPU plate
- Vibram® outsole with MegaGrip rubber compound for traction on any terrain

002 - Black / Black / Black
001 - Black / White / Desert Sand
900 - Ridge Reaper Camo Barron / Maverick Brown
261 - Dune / Texas Orange / Charcoal

BOTTOM

SIDE | 001

900 290

UA INFIL GTX

#1261918

$189.99 | 8-13, 14

- Synthetic / Textile
- Anatomically molded upper with welded forefoot overlay
- GORE-TEX® waterproof, breathable membrane
- Auxetic form fitting forefoot
- TPU toe cap and external heel support
- Scratch rubber heel overlay for added durability
- Cupron® anti-bacterial copper infused sockliner top cover
- Carbon fiber internal shank plate
- Rugged high traction rubber lug outsole

001 - Black / Black / Black
900 - Ridge Reaper Camo Barren / Steepest Green / Steepest Green
290 - Desert Sand / Bayou / Bayou

STORM 3

UA FAT TIRE GTX

#1262064

$199.99 | 8-13, 14

- Composite textile and foam construction for added support and comfort
- GORE-TEX® waterproof, breathable membrane
- BOA® speed closure system
- Cupron® anti-bacterial copper infused sockliner top cover
- UA Charged™ foam cushioning system
- Michelin® outsole with Wild Gripper rubber compound for excellent traction on a variety of terrains

001 - Black / Black / Black

196 - A-Tacs / Desert Sand / Desert Sand

BOTTOM

SIDE | 001

196

UA SPEED FREEK TAC 2.0 GTX

#1261915

$174.99 | 8-13, 14

- Full grain waterproof leather and anatomically molded upper collar for support and protection.
- GORE-TEX® breathable waterproof membrane
- TPU heel support and protection
- Anti-microbial Ortholite sockliner with TPU arch support
- Cupron® anti-bacterial copper infused sockliner top cover
- Internal stability midsole plate
- Rugged high traction rubber lug outsole
- 7" height

001 - Black / Black / Black

BOTTOM

SIDE | 001

NEW

UA TAC ZIP 2.0 GTX

#1278078

$179.99 | 8-13,14

BOTTOM

SIDE | 001

- Full grain waterproof leather and anatomically molded upper collar for support and protection
- GORE-TEX® waterproof, breathable membrane
- Convenient side-zip construction
- TPU heel support and protection
- Anti-microbial Ortholite sockliner with TPU arch support
- Cupron® anti-bacterial copper infused sockliner top cover
- Lightweight EVA midsole for optimal cushioning
- Internal stability midsole plate
- Rugged high traction rubber lug outsole
- 7" height

001 - Black / Black / Black

STORM 3

NEW

UA TAC ZIP 2.0 PROTECT

#1276376

$169.99 | 8-13,14

BOTTOM

SIDE | 001

- Full grain waterproof leather and anatomically molded upper collar for support and protection.
- Convenient side-zip construction
- TPU heel support and protection
- Anti-microbial Ortholite sockliner with TPU arch support
- Cupron® anti-bacterial copper infused sockliner top cover
- Lightweight EVA midsole for optimal cushioning Internal stability midsole plate
- Rugged high traction rubber lug outsole
- Internal composite protective toe
- 7" height

001 - Black / Black / Black

STORM 1

UA TAC ZIP 2.0

#1261916

$159.99 | 8-13,14

BOTTOM

SIDE | 001

- Full grain waterproof leather and anatomically molded upper collar for support and protection.
- Convenient side-zip construction
- TPU heel support and protection
- Anti-microbial Ortholite sockliner with TPU arch support
- Cupron® anti-bacterial copper infused sockliner top cover
- Lightweight EVA midsole for optimal cushioning
- Internal stability midsole plate
- Rugged high traction rubber lug outsole
- 7" height

001 - Black / Black / Black

STORM 1

UA JUNGLE RAT PROTECT

#1277168

$144.99 | 8-13,14

- DWR treated Leather and 900D nylon textile upper
- Quick-dry minimalist design with medial side drainage vents
- Anti-microbial Ortholite® sockliner
- Ultra-light Micro G™ midsole with reinforced TPU shank
- Internal composite protective toe
- Low profile rubber lug sole
- 8" height

001 - Black / Black / Black
728 - Coyote Brown / Coyote Brown / Coyote Brown
385 - Sage / Sage / Sage

STORM1

NEW

BOTTOM

SIDE | 001

728

385

UA JUNGLE RAT ZIP

#1277167

$139.99 | 8-13,14

- DWR treated Leather and 900D nylon textile upper
- Convenient side-zip construction
- Quick-dry minimalist design with medial side drainage vents
- Anti-microbial Ortholite® sockliner
- Ultra-light Micro G™ midsole with reinforced TPU shank
- Low profile rubber lug sole
- 8" height

001 - Black / Black / Black
728 - Coyote Brown / Coyote Brown / Coyote Brown
385 - Sage / Sage / Sage

STORM1

NEW

BOTTOM

SIDE | 001

728

385

UA JUNGLE RAT

#1264770

$134.99 | 8-13,14

- DWR treated Leather and 900D nylon textile upper
- Quick-dry minimalist design with medial side drainage vents
- Anti-microbial Ortholite® sockliner
- Ultra-light Micro G™ midsole with reinforced TPU shank
- Low profile rubber lug sole
- 8" height

001 - Black
290 - Desert Sand
946 - Realtree Xtra / Uniform / Timber
385 - Sage
220 - Coyote Brown

BOTTOM

SIDE | 001

290 946 385 220

UNDER ARMOUR STORM 1

UA TABOR RIDGE LOW

#1254924

$139.99 | 8-13,14

- Lightweight durable rip-stop textile upper
- Molded tongue for enhanced fit
- GORE-TEX® breathable waterproof membrane
- TPU protective boot rand and toe cap
- Anti-microbial Ortholite® sockliner with TPU arch support
- Cupron® anti-bacterial copper infused sockliner top cover
- Internal stability midsole plate
- Lightweight EVA midsole for optimal cushioning
- Rugged high traction rubber lug outsole
- Built up 4" height for additional support and protection.

001 - Black / Black / Black
220 - Coyote Brown / Multicam / Coyote Brown

BOTTOM

SIDE | 001

220

UNDER ARMOUR STORM 3 GORE-TEX

UA SPEEDFIT HIKE MID

#1257447

$129.99 | 8-13,14

- Synthetic / Textile
- Anatomically molded upper with welded forefoot overlay
- Molded tongue for enhanced fit
- TPU toe cap for trail protection
- External heel counter for heel lock down support
- Anti-microbial Ortholite® sockliner for comfort
- Push-thru protection internal stability plate
- Lightweight EVA midsole for optimal cushioning
- High traction off-road rubber lug outsole
- 5.5" height

001 - Black
290 - Desert Sand

BOTTOM

SIDE | 001

290

UA SPEEDFIT HIKE LOW

#1277932

$119.99 | 8-13, 14

- Synthetic / Textile
- Molded tongue for enhanced fit
- TPU toe cap for trail protection
- External heel counter for heel lock down support
- Anti-microbial Ortholite® sockliner for comfort
- Push-thru protection internal stability plate
- Lightweight EVA midsole for optimal cushioning
- High traction off-road rubber lug outsole

002 - Black / Charcoal / White
040 - Graphite / Aluminum / Black

BOTTOM

SIDE | 002

040

BOTTOM

SIDE | 001

UA VALSETZ RTS
SIDE ZIP
#1257847

$124.99 | 8-13,14

- Lightweight and durable synthetic leather and textile upper
- DWR water resistant upper
- Convenient side-zip construction
- UA ClutchFit™ ankle support system
- TPU toe wrap for added protection
- Welded abrasion resistent PU film surrounds the foot perimeter
- Anti-microbial Ortholite® sockliner
- Ultra-light Micro G™ midsole with reinforced TPU shank
- Low profile rubber lug sole
- 7" height

001 - Black

STORM1

SIDE | 001

BOTTOM

220

290

951

UA VALSETZ RTS
#1250234

$119.99 | 8-13,14

- Lightweight and durable synthetic leather and textile upper
- DWR water resistant upper
- UA ClutchFit™ ankle support system
- TPU toe wrap for added protection
- Welded abrasion resistent PU film surrounds the foot perimeter
- Anti-microbial Ortholite® sockliner
- Ultra-light Micro G™ midsole with reinforced TPU shank
- Low profile rubber lug sole
- 7" height

001 - Black
220 - Coyote
290 - Desert Sand
951 - Reaper Camo Barren / Uniform / Hearthstone

STORM1

BOTTOM

SIDE | 001

UA VALSETZ RTS 4E WIDE
#1250599

$119.99 | 8-13,14 WIDE

- DWR water resistant upper
- Lightweight and durable synthetic leather and textile upper
- Convenient side-zip construction
- UA ClutchFit ankle support system
- TPU toe wrap for added protection
- Welded abrasion resistent PU film surrounds the foot perimeter
- Anti-microbial Ortholite® sockliner
- Ultra-light Micro G™ midsole with reinforced TPU shank
- Low profile rubber lug sole
- 7" height
- 4E width

001 - Black

STORM1

UA STELLAR TAC PROTECT

#1276375

NEW

$99.99 | 8-13,14

- DWR treated Leather and 900D nylon textile upper
- Polishable toe
- Quick-dry minimalist design
- Molded EVA midsole with reinforced TPU shank for protection and support
- Internal composite protective toe
- Low profile rubber lug sole
- 8" height

001 - Black

HSTORM1

BOTTOM

SIDE | 001

UA STELLAR TAC 2E

#1289001

NEW

$84.99 | 8-13,14

- DWR treated Leather and 900D nylon textile upper
- Polishable toe
- Quick-dry minimalist design
- Molded EVA midsole with reinforced
- TPU shank for protection and support
- Low profile rubber lug sole
- 8" height

001 - Black

HSTORM1

BOTTOM

SIDE | 001

UA STELLAR TAC

#1268951

$84.99 | 8-13,14

- DWR treated Leather and 900D nylon textile upper
- Polishable toe
- Quick-dry minimalist design
- Molded EVA midsole with reinforced
- TPU shank for protection and support
- Low profile rubber lug sole
- 8" height

001 - Black

HSTORM1

BOTTOM

SIDE | 001

UA CHETCO TAC

#1276808

$84.99 | 8-12,13,14

BOTTOM

SIDE | 001

- Lightweight breathable mesh upper with leather and synthetic overlays provides a supportive and comfortable cradle around the foot
- TPU toe cap for protection
- Anti-microbial Ortholite® sock liner
- Lightweight EVA midsole for optimal cushioning
- TPU heel cradle for stability
- High abrasion carbon rubber outsole with aggressive traction

001 - Black

UA IGNITE IV SL

#1252510

$34.99 | 7-13 WHOLE SIZES ONLY

SIDE

TOP | 001

- HeatGear® lined synthetic strap offers custom fit with adjustable Velcro®
- Unprecedented comfort with two layers of Under Armour® Performance 4D Foam® with graphic in footbed / Anatomical contours provide additional cushioning
- Re-engineered EVA outsole with durable traction pods provides lightweight cushioning and comfort

001 - Black / Black / White

W'S UA VALSETZ RTS

#1250592

$119.99 | 6-10,11

- Lightweight and durable synthetic leather and textile upper
- DWR water resistant upper
- UA ClutchFit™ ankle support system
- TPU toe wrap for added protection
- Welded abrasion resistent PU film surrounds the foot perimeter
- Anti-microbial Ortholite® sockliner
- Ultra-light Micro G™ midsole with reinforced TPU shank
- Low profile rubber lug sole
- 7" height

001 - Black
220 - Coyote
290 - Desert Sand

BOTTOM

SIDE | 001

220

290

HSTORM1

W'S UA STELLAR TAC PROTECT

NEW

#1277165

$99.99 | 6-10,11

- DWR treated Leather and 900D nylon textile upper
- Polishable toe
- Quick-dry minimalist design
- Molded EVA midsole with reinforced TPU shank for protection and support
- Internal composite protective toe
- Low profile rubber lug sole
- 8" height

001 - Black

BOTTOM

SIDE | 001

HSTORM1

BOTTOM

SIDE | 001

NEW

W'S UA STELLAR TAC

#1276374

$84.99 | 6-10,11

- DWR treated Leather and 900D nylon textile upper
- Polishable toe
- Quick-dry minimalist design
- Molded EVA midsole with reinforced TPU shank for protection and support
- Low profile rubber lug sole
- 8" height

001 - Black

STORM1

UA W IGNITE VII SL

#1253450

$31.99 | 6-12 WHOLE SIZES ONLY

- HeatGear® lined synthetic strap offers custom fit with adjustable Velcro®
- Unprecedented comfort with two layers of Under Armour® Performance 4D Foam® with graphic in footbed / Anatomical contours provide additional cushioning
- Re-engineered EVA outsole with durable traction pods provides lightweight cushioning and comfort

001 - Black / Metallic Silver

MEN'S
FREEDOM
GRAPHICS

PROPERTY OF
WOUNDED WARRIOR PROJECT
EST. 2003

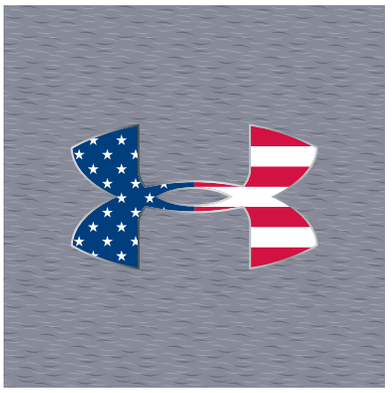

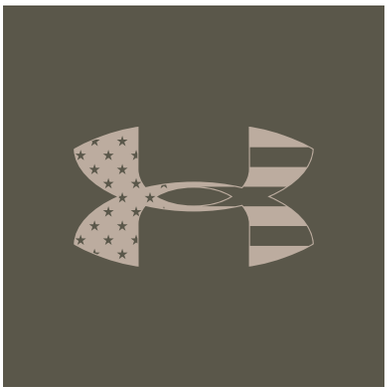

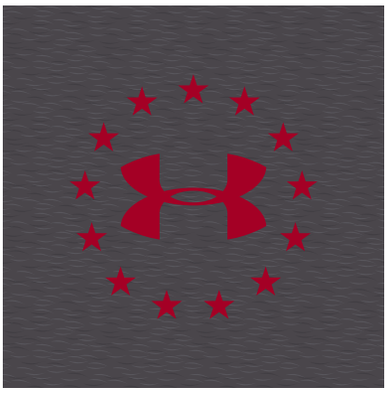

PROTECT®
THIS HOUSE.
I WILL.

FREEDOM
WOUNDED WARRIOR PROJECT

UNDER
ARMOUR

SUPPORT
THE
TROOPS

UNITED
WE STAND

FIRST IN
LAST OUT

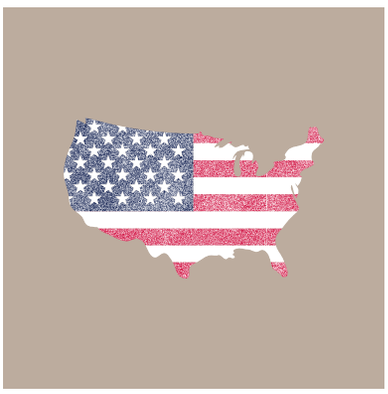

BROTHERHOOD
FORGED IN FIRE

UNDER ARMOUR
Freedom

WOMEN'S FREEDOM GRAPHICS

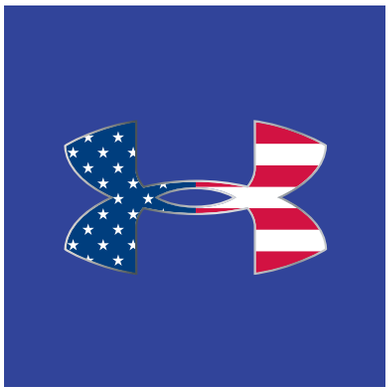

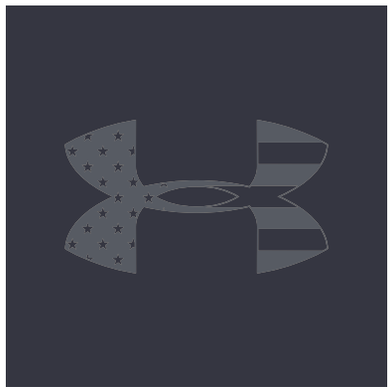

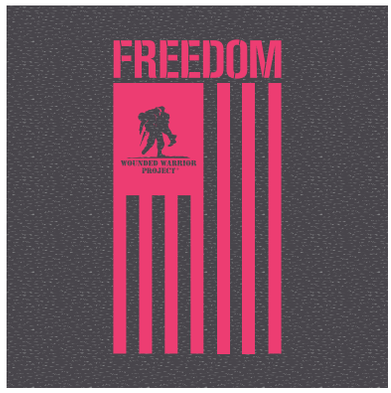

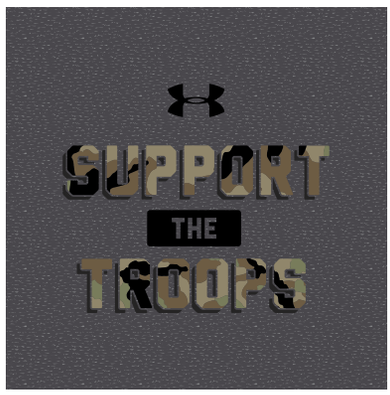

YOUTH FREEDOM GRAPHICS

TACTICAL INDEX

1005684 UA TAC Tech™ Tee 35
1216007 UA TAC HeatGear® Comp Tee 37
1216010 UA TAC HeatGear® Comp V 37
1219730 UA TAC Bucket Hat 99
1219733 UA TAC Friend OR FOE STR 99
1219736 UA TAC Stealth Beanie 97
1220065 UA WWP STR Cap 91
1228539 UA Tech™ Short Sleeve Tee 36
1232391 UA WWP Stealth Beanie 93
1234237 UA TAC Charged Cotton® Tee 36
1235245 UA TAC Range Polo 44
1235247 UA TAC Charged Cotton® Tee 48
1235253 UA TAC HG Comp Tee 49
1240483 UA TAC FR Hood 97
1242621 UA TAC FR Liner Glove 95
1242663 UA TAC ColdGear® Infared Glove 95
1242675 UA WWP Sackpack 93
1244393 UA TAC ColdGear® Infrared Mock 29
1244394 UA TAC ColdGear® Infrared Crew 29
1244395 UA TAC ColdGear® Infrared Legging 30
1244396 UA TAC ColdGear® Infared Mock 45
1244397 UA TAC ColdGear® Infared Crew 45
1244398 UA TAC ColdGear® Infared Legging 45
1244401 UA TAC ColdGear® Infared Hood 96
1246790 UA Tac Tech™ Tee 49
1248196 UA TAC Tech™ Long Sleeve Tee 35
1249072 UA Tech™ Polo 27
1249169 UA TAC Spade Cap 99
1249835 UA Freedom Cap 92
1249892 UA Storm Armour® Fleece Pants 40
1250234 UA Valsetz RTS 111
1250592 W's UA Valsetz RTS 114
1250599 UA Valsetz RTS 4E Wide 111
1251960 UA WWP Snapback Cap 92
1252510 UA Ignite IV SL 113
1253450 UA W Ignite VII SL 115
1253527 UA Raid Short 40
1254097 UA TAC WMN Patrol Pant 43
1254275 UA Freedom Lightning Cap 91
1254276 UA BFL Mesh Cap 92
1254924 UA Tabor Ridge Low 109
1256290 UA TAC Patrol Unhemmed Pant 20
1257447 UA Speedfit Hike Mid 110
1257616 UA CC Sportstyle Left Chest Logo 36
1257847 UA Valsetz RTS Side Zip 111
1257995 UA TAC HG Hood 97
1259550 UA Gamut 1/4 Zip 24
1259609 UA TAC Patch Cap 98
1259612 UA TAC Heavy Assault 102
1260130 UA AF FZ Hood II Hoodie 51
1260331 UA Freedom Logo Short Sleeve 79
1260334 UA WWP Property Of Tee 80
1260340 UA TAC Training Short 48
1261126 UA TAC Elite Pant 17
1261127 UA WWP Property Of Hoodie 55
1261915 UA Speed Freek TAC 2.0 GTX 106
1261916 UA TAC Zip 2.0 107
1261918 UA Infil GTX 105
1262064 UA Fat Tire GTX 106
1262440 UA TAC Job Fleece 2.0 13
1262441 UA TAC ColdGear® Infared 1/4 Zip 9
1262480 UA Storm Covert Pant 19
1263101 UA Tech™ 1/2 Zip 53
1263964 UA Hustle Backpack II 100
1263967 UA Undeniable Duffle II 100
1264264 UA Play Up Short 53
1264706 UA Camo WWP Cap 91
1264770 UA Jungle Rat 109
1265491 UA TAC Patrol Pant 20
1268757 WWP BIH Tee 63
1268759 UA Freedom Tee 65
1268771 UA Freedom Logo SS Tee 87
1268951 UA Stellar TAC 112
1271469 UA Bora Jacket 11
1271508 UA WWP Freedom Flag Tee 87
1271509 UA WWP Logo Tee 88
1271618 UA TAC Job Fleece 43
1271619 UA TAC ColdGear® Infared 1/4 Zip 44
1272230 UA Spartan Bey Pack 101
1272231 UA CoolSwitch Camo Skull Cap 98
1272232 UA Camo ColdGear® Infared Hood 96
1272233 UA ColdGear® Infared TAC Camo Beanie 96
1272938 UA WWP Freedom Flag Tee 80
1273693 UA Surge Pant 11
1275247 UA TAC Softshell Jacket 44
1275250 UA Camo HG Hood 98
1276374 W's UA Stellar TAC 115
1276375 UA Stellar TAC Protect 112
1276376 UA TAC Zip 2.0 Protect 107
1276598 UA Infil Hike GTX 105
1276808 UA Chetco TAC 113
1276931 UA WWP Tech™ T 1/4 Zip 58
1276932 UA Freedom Tech™ 1/4 Zip 58
1276939 UA WWP Raid Short 60
1276941 UA Freedom ArmourVent Short 60
1276945 UA BFL AF Hoodie 55
1276946 WWP UA AF Strom Pant 59
1276948 UA Freedom Tricot Pant 59
1276950 UA WWP Charged Cotton® Hoodie 56
1276952 UA BFL Tee 65
1276977 UA Freedom Tech™ 1/2 Zip 75
1276985 UA WWP 1/2 Zip 75
1276989 UA Fleece Freedom Pant 76
1277062 UA Freedom Edge Short 86
1277063 UA BFL AF Hoodie 85
1277065 UA WWP Fleece FZ Fleece 73
1277165 W's UA Stellar TAC Protect 114
1277167 UA Jungle Rat Zip 108
1277168 UA Jungle Rat Protect 108
1277207 UA Tech™ Crew 53
1277237 The Original 3" BoxerJock® 41
1277238 The Original 6" BoxerJock® 41
1277240 The Original 9" BoxerJock® 41
1277509 UA AF BFL Hoodie 74
1277511 UA BFL Short Sleeve Tee 88
1277932 UA Speedfit Hike Low 110
1278078 UA TAC Zip 2.0 GTX 107
1278430 UA TAC Clutch Fit Glove 95
1279618 UA TAC Duty Jacket 7
1279620 UA TAC Signature Bomber Jacket 7
1279626 UA TAC Softshell 3.0 8
1279629 UA TAC Super Fleece Jacket 8
1279630 UA TAC Vest 9
1279632 UA TAC 1/4 Zip Hoodie 10
1279637 UA TAC Performance Long Sleeve Polo 13
1279639 UA TAC Combat Long Sleeve 2.0 12
1279640 UA TAC Combat Tee 12
1279642 UA Tonal BFL Hoodie 23
1279642 UA Tonal BFL Hoodie 56
1279644 UA TAC Responder Pant 17
1279645 UA I Served Tee 38
1279645 UA TAC I Served Tee 66
1279646 UA Maltese Cross Tee 38
1279646 UA TAC Maltese Cross 67
1279647 UA TAC Tech™ Short 39
1279648 UA TAC Training Tee 35
1279719 UA TAC I Served Tee 50
1279727 UA TAC Belt 101
1279729 UA TAC Fleece Beanie 97
1279730 UA Storm Covert Camo Pant 18
1279759 UA TAC Performance Polo 14
1279837 UA Storm Covert Cargo Pant 18
1279839 UA Borderland Flannel 26
1280417 UA TAC ColdGear® Infrared SS Crew 30
1280628 UA WWP SS Tech™ Tee 62
1280629 UA WWP LS Tech™ Tee 62
1280684 UA Favorite Pant 52
1280773 UA HeatGear Armour Salute To Service Legging 68
1280794 UA HeatGear Armour Salute To Service SS 68
1280878 UA Extreme ColdGear® Jacket 10
1280878 UA TAC Over Shirt 23
1280940 UA Base 2.0 Crew 46
1280941 UA Base 3.0 Crew 46
1280942 UA Base 4.0 Crew 47
1280944 UA Base 2.0 Legging 46
1280945 UA Base 3.0 Legging 47
1280946 UA Base 4.0 Legging 47
1281080 UA BASE™ 2.0 Crew 31
1281081 UA BASE™ 3.0 Crew 32
1281082 UA BASE™ 4.0 Crew 33
1281108 UA BASE™ 2.0 Legging 31
1281109 UA BASE™ 3.0 Legging 32
1281110 UA BASE™ 4.0 Legging 33
1281545 UA Tonal BFL Tee 39
1281545 UA TAC Tonal BFL Tee 67
1282065 UA Extreme ColdGear® Jacket 51
1282401 UA Specialist 1/4 Zip 24
1282812 UA Tonal BFL Logo Hoodie 50
1282820 UA Deadload Field Pant 19
1283088 UA WWP Freedom Flag Tee 64
1283093 UA Forged In Fire Tee 70
1283094 UA First In Last Out Tee 69
1283095 UA Support The Troops Tech Tee 66
1283097 UA USA Eagle Tee 61
1283098 UA USA Liberty Bell 70
1283198 UA Range SS 25
1283203 UA Range LS 25
1283257 UA Favorite Fleece Pant 52
1284337 UA Freedom Flag Tee 82
1284338 UA Freedom Logo Tank 83
1285127 UA Freedom Training Capri 77
1285128 UA Freedom Training Short 78
1285555 UA Freedom Polo 79
1285559 UA Freedom Favorite Fleece Logo 73
1285561 UA Freedom Favorite Fleece Capri 77
1285563 UA Freedom Storm Pant 85
1285564 UA Freedom SS Tech Tee 86
1285582 UA Franchise Camo Hoodie 27
1285627 UA WWP Tech™ Polo 62
1285628 UA WWP Amplify Thermal 59
1285711 UA Property of WWP CC Tee 63
1285722 UA Protect This House Tech™ Tee 61
1285725 UA Freedom Flag Map Tee 69
1285765 UA TAC Tech™ 1/4 Zip 14
1285770 UA WWP Circle Flag Tee 89
1285771 UA Protect This House Tee 89
1285774 Women's UA USA Verbiage Tee 82
1285776 Women's UA Support The Troops Tank 83
1285779 Women's UA Believe In Heroes Tee 81
1286070 UA WWP AF 1/4 Zip 57
1286254 UA Freedom Legging 76
1286260 UA WWP SS Tech™ Tee 81
1287130 UA Favorite Capri 52
1287948 UA Infil OPS GTX 105
1288670 UA TAC Service Glove 95
1289001 UA Stellar TAC 2E 112
1289952 UA Tonal BFL Hoodie 74

UNDER ARMOUR B2B - ONLINE ORDERING

TEAM.UNDERARMOUR.COM

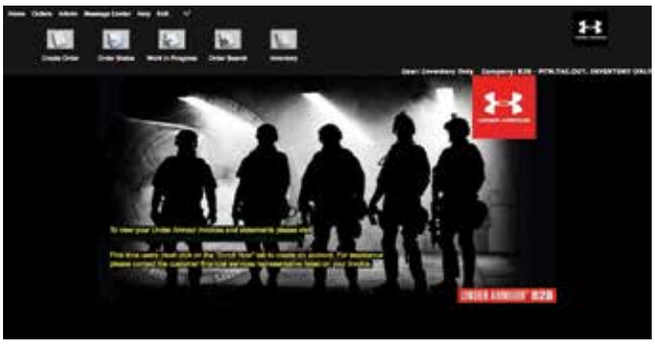

GSA PARTNERS

GALLS
www.galls.com
866.673.7643

ATLANTIC DIVING SUPPLY (ADS)
www.ads-primevendor.com
800.948.9433

MARYLAND SMALL ARMS
www.msar.com
301.599.0800

TIDEWATER TACTICAL
www.tidewatertactical.com
757.318.6652

LA POLICE GEAR
www.lapolicegear.com
866.793.1911

UNDER ARMOUR,® INC.

Corporate Headquarters
1020 Hull St. / Baltimore, MD 21230

Distribution/Return Center
1010 Swan Creek Dr. / Baltimore, MD 21226

CUSTOMER SERVICE
1.855.276.2517

TACTICAL FAX
443.451.8105

ORDERING AND HOURS OF OPERATION
Monday through Thursday,
8:30am – 5:30pm EST.
Friday, 8:30am – 5:00pm, EST.

BUSINESS TO BUSINESS – SUPPORT
B2B_support@underarmour.com

ARMOUR® RETURN POLICY
Under Armour® stands behind its gear and EXPECTS nothing less than perfection. If you have received a defective product, an incorrect size, or an incorrect order, please contact us immediately for a return authorization number so that we can quickly process your return and ensure your satisfaction.

ALL RETURNS MUST BE COMPLETED WITHIN 30 DAYS OF RECEIPT AND MUST BE IN REASONABLE CONDITION. ALL RETURNS MUST HAVE THE RA# CLEARLY MARKED ON THE CARTON. ALL RETURNS ARE SUBJECT TO A 15% RESTOCKING FEE.

Should you need to return or exchange an item, you MUST include your RA#, a copy of your invoice, and an explanation in writing as to why you are returning the item. Send your return to the marked address on your pack list. If you are exchanging merchandise, you are responsible for the cost of returning the product. Original shipping costs are non-refundable. All returned merchandise must be received in new, resalable condition.

UNDER ARMOUR® CANCELLATION POLICY
Any request for cancellation of an order for UA products must be made, in writing, through the customer's UA Sales Representative. A request to cancel an order must be made more than 30 days before the customer's original desired ship date. All cancellations are subject to UA approval.

SHIP DATES
All FW16 product featured in this catalog are available to ship beginning 7/1/2016 unless otherwise noted.

© 2016 Under Armour.® All rights reserved. All trademarks, images, photographs, logos and graphics are owned or controlled by Under Armour.®

PROTECT THIS HOUSE.® I WILL.