



LONG & FOSTER[®]
REAL ESTATE

WELCOME TO THE
NEW RIVER VALLEY



Rayne Stenger
(540) 641.4006
rayne.stenger@gmail.com

Sam Albimino
(540) 315.0985
sam.albimino@gmail.com

Anne-Collins Albimino
(540) 239.3246
ac.albimino@gmail.com

Alice Cook
(540) 998.1084
alice.cook@gmail.com



Learn more
about us at
rscottwimmer.com

A house is one of a million.

YOUR HOME IS ONE OF A KIND.

A house is only a house. But a family can make a house into a home. When it is time to secure home financing for your family, talk to a mortgage consultant at Prosperity Home Mortgage, LLC.

Prosperity Home Mortgage, LLC offers many advantages:

- Our loans are processed, underwritten and closed locally, which helps ensure efficient and seamless transactions.
- We provide a wide variety of home financing options, including: FHA, VA, Conventional, Jumbo, Renovation, Fixed and Adjustable Rate Mortgages (ARMs), and First Time Homebuyer programs.
- Our clients enjoy complimentary mortgage consultations.
- We offer both convenient access to comprehensive home financing resources as well as local market knowledge. When you work with us, know you can rely on the long-standing strength of a well-established lender.

All first mortgage products are provided by Prosperity Home Mortgage, LLC. (877) 275-1762. Prosperity Home Mortgage, LLC products may not be available in all areas. Not all borrowers will qualify. Licensed by the NJ Department of Banking and Insurance. Licensed by the Delaware State Bank Commissioner. Also licensed in District of Columbia, Georgia, Maryland, North Carolina, Pennsylvania, South Carolina, Tennessee, Virginia, and West Virginia.

NMLS ID #75164 (NMLS Consumer Access at <http://www.nmlsconsumeraccess.org/>)

©2016 Prosperity Home Mortgage, LLC. All Rights Reserved. (02/16)

Contact me today!



R. Scott Wimmer
NMLS ID: 455104

Branch Manager
Prosperity Home Mortgage, LLC
3601 Holiday Lane
Blacksburg, VA 24060
Office: 540-552-0171
Cell: 540-449-5485
scott.wimmer@phmloans.com

Ask me about My Prosperity Mobile App
for iPhone and Android

*Where technology and lending
merge to create the ultimate
customer experience.*

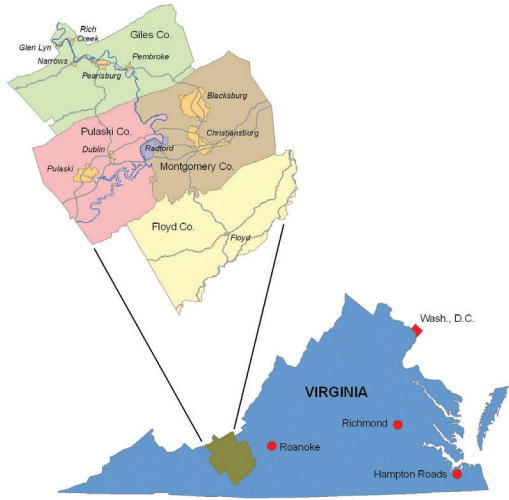

Welcome to the Area!

The New River Valley,

home of the nation's oldest river - The New River, is located in the heart of Southwest Virginia with the Blue Ridge Mountains to the south and the Appalachian Mountains to the north and consists of Floyd, Giles, Montgomery and Pulaski Counties and the City of Radford. The picturesque setting serves as the perfect backdrop for an area rich in heritage with many historical and cultural attractions and abundant educational and business opportunities.

The New River Valley is proud to include stops along The Crooked Road: Virginia's Heritage Music Trail which focuses on the area's unique musical heritage; specifically old-time, folk and bluegrass. In addition the valley is also part of 'Round the Mountain': Southwest Virginia's Artisan Network which focuses on craft and agritourism in the area.

Home to 3 institutions of higher learning, the New River Valley offers excellent opportunity for advancement. New River Community College, located in Pulaski and Montgomery Counties, plays a major part in training and retraining the local job force. Radford University, in the City of Radford, offers competitive programs in business, nursing, communication and education, as well as others. Virginia Tech has the largest number of degree offerings, the second highest enrollment in Virginia and is nationally competitive in many fields, including engineering. The local school systems, businesses and industries benefit from having these 3 higher learning facilities in our community.

Not only does the New River Valley support education, tourism and embrace its local history and heritage; it also offers business

and industry opportunities. Being a day's drive to approximately three-quarters of the nation's major markets, the location is very attractive to industry and trade. The valley also offers support to promote business growth through facilities like Virginia Tech Corporate Research Center, New River Valley Competitiveness Center, The Jacksonville Center, and Radford University Business Assistance Center.

These are just a few of the many compelling reasons to make the New River Valley your home. You have found what Virginia's New River Valley 2010 Regional Date Book describes as a "A Great Future In The Right Place."

**AGAIN, WE EXTEND A
WARM WELCOME TO
THE NEW RIVER VALLEY!**

About Us

Our Company: Long & Foster Real Estate, Inc. is the largest independent residential real estate company in the United States and the #1 real estate company in the Mid-Atlantic region. We pride ourselves on our Integrity, Innovation, Honesty, and Customer Service; 4 key components of our mission statement. Our goal is to bring our clients the total home ownership experience. That means providing services that go beyond the exchange of real estate. We can help with your mortgage, title, and insurance needs.

Our Affiliates: From contract to close we can offer "All Under One Roof" service because Long & Foster Real Estate, Inc. is part of The Long & Foster Companies, which also includes Prosperity Home Mortgage, LLC, Long & Foster Insurance and Long & Foster Settlement Services. We also provide relocation services. When it comes to maintenance, repairs and upgrades to your home, we know people. Our partnerships with some of the region's top service providers make us a convenient, single stop when you're ready to get work done on your home.

Long & Foster Real Estate is the exclusive affiliate for Christie's International Real Estate throughout select parts of the Mid-Atlantic and Northeast, and it is a founding affiliate of Leading Real Estate Companies of the World, a prestigious global network of real estate professionals that includes the Luxury Portfolio International division.

Our Office: With a bricks and mortar location in Blacksburg, we have well-trained and experienced agents to assist you with buying, selling or renting property throughout the entire New River Valley and surrounding area. Our agents never stop learning. They attend training to best serve our clients in changing markets.

Blacksburg

Convenient, yet hardly ordinary.



BLACKSBURG BY THE NUMBERS

POPULATION 42,620 AVE. HOUSEHOLD INCOME \$51,810
AVE. HOME LISTING PRICE \$273,004 AVE. HOME SELLING PRICE \$266,586
DATE INCORPORATED MAY 22, 1871 AREA 19.7 SQ. MILES

**Information is deemed accurate but not guaranteed*

Virginia Tech Campus
Photo by: Brian Sowers Photography



LANDMARKS & ATTRACTIONS

Virginia Tech, Moss Arts Center, Huckleberry Trail, New River, Jefferson National Forest, Pandapas Pond, Poverty Creek Trail System, The Lyric Theater, Alexander Black House and Cultural Center

Downtown Blackburg Photo by: Brian Sowers Photography

Blacksburg, Virginia

is a university town nestled on a plateau between the Blue Ridge and Allegheny mountains. With a population of approximately 43,000, it's Virginia's largest town. Established in 1798, Blacksburg celebrates and preserves its past while building upon that base to form a dynamic, diverse and progressive community.

At the core of Blacksburg's vibrant and engaging downtown is Virginia's largest land-grant university, Virginia Tech. Blacksburg is a place where you can live and consider it a compliment to be called a Hokie.

With hundreds of unique retail and dining establishments, numerous art galleries, performance halls, museums and lush green parks, it's easy to see the allure of Blacksburg.

Downtown, you'll find wide brick sidewalks that line the streets flanked on each side by Victorian street lamps, hanging flower baskets, and park benches. In the fall, you'll hear the rustle of the trees, feel the cool mountain air on your face and enjoy a cup of locally brewed coffee as Blacksburg comes alive for game day or an afternoon at the Farmers Market.

Blacksburg is known as a Creative Village because of its commitment to the arts and its reputation as a robust technology town. With a world-class university and its Corporate Research Center, visionary entrepreneurs and an innovative workforce, Blacksburg is quickly gaining an international reputation as a high-tech hot spot.

Recently, Blacksburg was named the number one place to retire by Where to Retire Magazine.

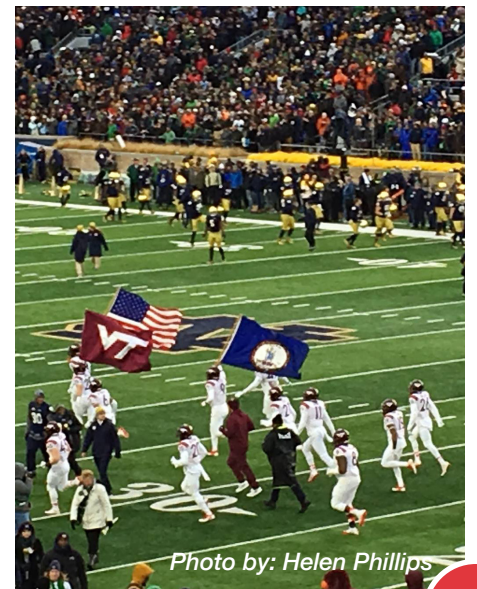

Photo by: Helen Phillips

Christiansburg

Progressive small town living at its best.



CHRISTIANSBURG BY THE NUMBERS

POPULATION 21,041 AVE. HOUSEHOLD INCOME \$47,428
AVE. HOME LISTING PRICE \$183,550 AVE. HOME SELLING PRICE \$179,264
DATE INCORPORATED NOVEMBER 10, 1792 AREA 13.9 SQ. MILES

**Information is deemed accurate but not guaranteed*

Montgomery County Public Safety Building
Photo by: Brian Sowers Photography



LANDMARKS & ATTRACTIONS

Christiansburg Aquatic Center, Harkrader Sports Complex, Huckleberry Trail, Montgomery Museum and Lewis Miller Regional Art Center, New River Valley Mall

Photo by: Jessie Nester

Christiansburg, Virginia

Incorporated in 1792, Christiansburg is the fourth largest town in the Commonwealth, home to approximately 21,000 residents and serves as the county seat. The Blue Ridge Mountains provides a scenic backdrop for our corner of Southwest Virginia.

Christiansburg is ideally situated just off I-81 with quick access to Virginia Tech, Radford University and New River Community College. This central location makes it easy to explore all the New River Valley has to offer, right in our backyard!

Christiansburg is considered the retail hub of the New River Valley, with shopping and dining for all tastes. Visit the New River Valley Mall or Spradlin Shopping Center to find brand name products, but don't forget to venture

off the beaten path to our historic Downtown and Cambria districts for one-of-a-kind finds and local eats. The Wilderness Trail, now present day US Route 11, also runs through the heart of our downtown.

Recreation is a large part of Christiansburg's identity. We hope you find time to enjoy our recreation center and neighborhood parks, or take a walk along the Huckleberry Trail, which connects Christiansburg to neighboring Blacksburg. Our state-of-the-art aquatic center has both recreational and competitive offerings, including a leisure pool with a triple loop slide for both the young and young at heart, therapy pool, as well as a 50-meter competition pool for lap swims. The aquatic center holds many swim meets throughout the year and is the 'home' of the Virginia Tech

Hokies Swimming & Diving teams. In the summer and fall, the Harkrader Sports Complex hosts numerous baseball tournaments, including the Dixie World Series and USSSA World Series. These sporting events bring competitors and their families from all over the East Coast.

Despite our continuing growth, Christiansburg still possesses a small town vibe and neighborly spirit that makes it a welcoming place for you and your family.



Floyd County

As much a **state of mind** as it is a destination.

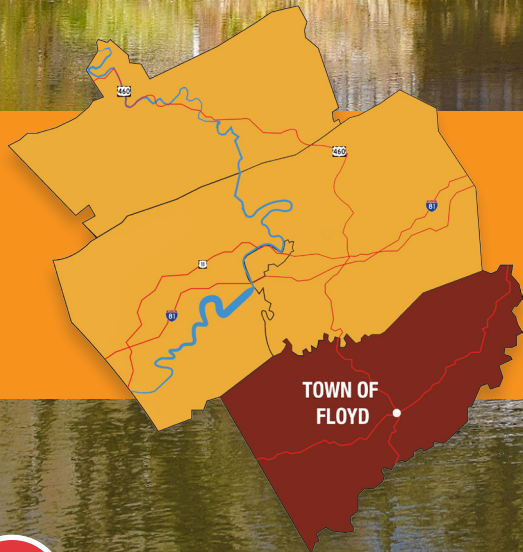

FLOYD BY THE NUMBERS

POPULATION 15,390 AVE. HOUSEHOLD INCOME \$38,128
AVE. HOME LISTING PRICE \$193,142 AVE. HOME SELLING PRICE \$182,328
DATE INCORPORATED FEBRUARY 19, 1892 AREA 383 SQ. MILES

**Information is deemed accurate but not guaranteed*

Mabry Mill (Blue Ridge Parkway)
Photo by: Brian Sowers Photography



LANDMARKS & ATTRACTIONS

Blue Ridge Parkway (Mabry Mill, Rock Castle Gorge, Rocky Knob Campground), Buffalo Mountain Natural Area Preserve, Floyd Country Store, Villa Appalaccia Winery, Chateau Morrisett® Winery, Floyd Fest World Music Festival, Jacksonville Center for the Arts, 16 Hands Studio Tour, Primland Resort

Primland Resort

Floyd County, Virginia

Floyd County has a land area of 383 square miles and is located in the Blue Ridge province of the southwest part of Virginia. The county seat, the town of Floyd, is 40 miles southwest of Roanoke on US 221. Buffalo Mountain, at 3,971 feet, is the highest point in the county.

Situated atop a high plateau of the Blue Ridge Mountains, which divides the eastward flowing from the westward flowing waters. It is said that no water flows into Floyd County. The county is drained primarily by Little River and its tributaries, which flow into the New River below the Claytor Lake Dam and, in turn, by way of the Kanawha, the Ohio and the Mississippi, into the Gulf of Mexico.

Throughout the 19th and 20th centuries, the local economy was

dominated by agriculture. Textile manufacturing rose and fell during this time. The construction of the Blue Ridge Parkway during the Great Depression brought some needed work to the County, and more importantly created a linear park and access way to introduce travelers to the arts, crafts and music of Floyd County.

Mabry Mill, located in Floyd County, is one of the most visited and photographed sites along the 469-mile length of the Blue Ridge Parkway. The Rocky Knob recreation area along the Parkway also features hiking, camping and panoramic views.

By the 1970's, Floyd County was "discovered" by the back-to-the-landers seeking rural refuge. Many of the new residents were artists or artisans. In Floyd County, they found a land of natural beauty, a unique

geography with all waters flowing out, rich hand-craft and music traditions, and open opportunities for creative, rural living. These same assets and the culture of creativity now attract many travelers to Floyd, which has seen a dramatic increase in tourism.

Thanks in part to the natural, cultural and technological amenities, the population of Floyd County in 2000 was up 16% over 1990, to 13,872 people. Floyd County is served by an advanced and scalable (underground) 200 Gbps open-access fiber network giving amazing and affordable access to the world.

From the 1700's to now, as Americans still seek their own piece of ground, a better way of life, and a safe place to be, they continue to re-discover Floyd County.

Giles County

Virginia's Mountain Playground



GILES COUNTY BY THE NUMBERS

POPULATION 16,708 AVE. HOUSEHOLD INCOME \$53,750
AVE. HOME LISTING PRICE \$149,635 AVE. HOME SELLING PRICE \$140,540
DATE INCORPORATED 1806 AREA 363 SQ. MILES

**Information is deemed accurate but not guaranteed*

Cascade Falls

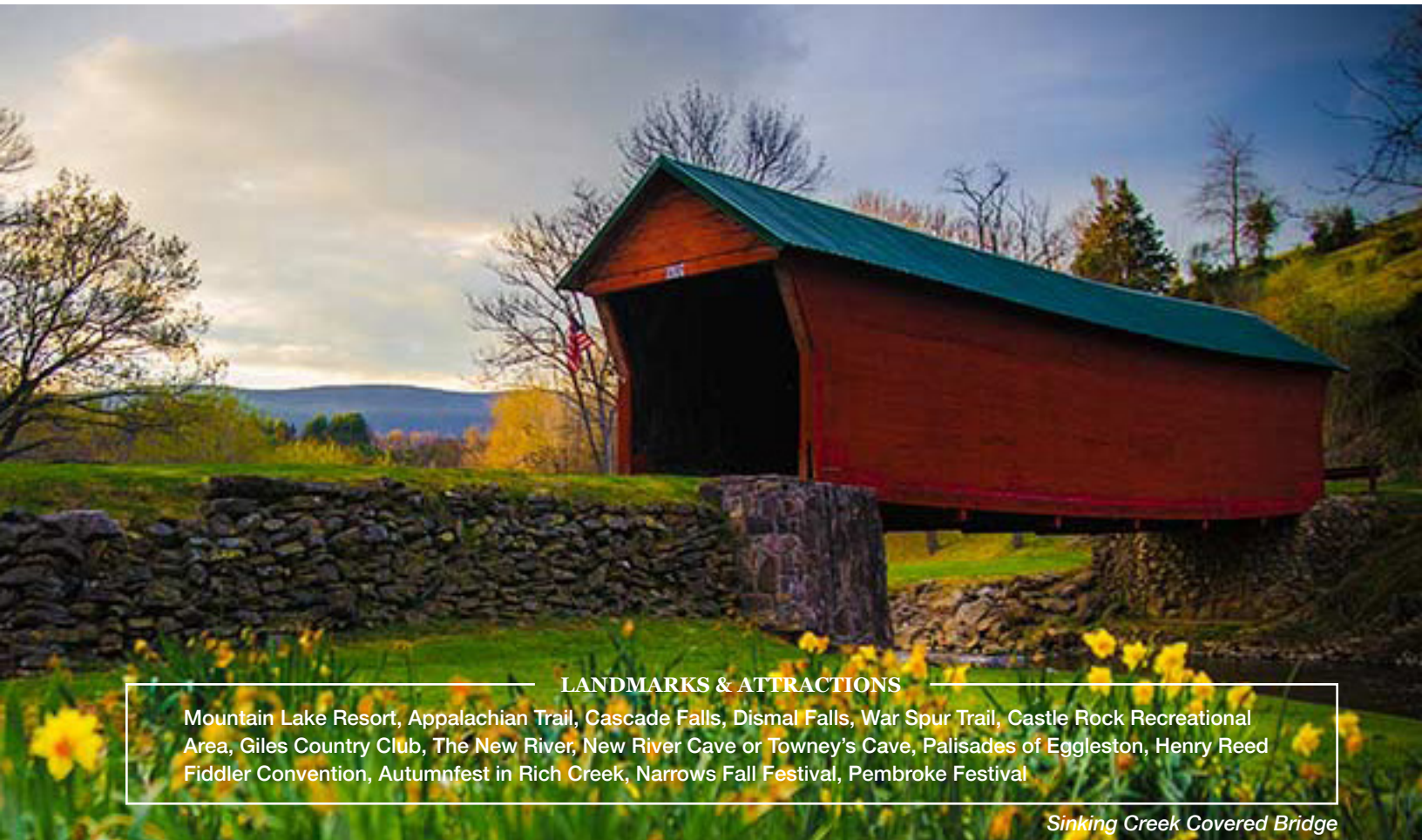

LANDMARKS & ATTRACTIONS

Mountain Lake Resort, Appalachian Trail, Cascade Falls, Dismal Falls, War Spur Trail, Castle Rock Recreational Area, Giles Country Club, The New River, New River Cave or Towney's Cave, Palisades of Eggleston, Henry Reed Fiddler Convention, Autumnfest in Rich Creek, Narrows Fall Festival, Pembroke Festival

Sinking Creek Covered Bridge

Giles County, Virginia

Giles County is a beautiful, 363 square mile region in the Appalachian Mountains of western Virginia. Chartered in 1806, Giles County was formed from parts of Montgomery, Tazwell, and Monroe Counties. National forests, country roads, rivers and streams, mountains, valleys and charming small towns offer some of the nation's best in family and rural lifestyles, job and entrepreneurial opportunities and wonderful outdoor recreation. To lifetime locals, transplants from all over and visitors alike, Giles (most residents drop the County word) is a slice of heaven on earth.

More than 90 square miles of the Jefferson National Forest, 52 miles of the famous Appalachian Trail, and 37 miles of the stunning New River provide a wide range of adventure. From soft activities for the walker, birdwatcher, camper and geocache explorer

to exhilarating escapades like whitewater rafting, challenging mountain biking and hiking that ranges from strolling to strenuous, Giles County is the perfect place to relax or challenge your limits - or both.



Mountain Lake Resort

Pulaski County

Vision, Pride and Excellence



PULASKI COUNTY BY THE NUMBERS

POPULATION 34,872 AVE. HOUSEHOLD INCOME \$42,251
AVE. HOME LISTING PRICE \$143,938 AVE. HOME SELLING PRICE \$140,105
DATE INCORPORATED 1839 AREA 330 SQ. MILES

**Information is deemed accurate but not guaranteed*

Photo By: Hung Lui



LANDMARKS & ATTRACTIONS

Claytor Lake, Camp Powhatan, Virginia Tech Pete Dye River Course, Pulaski Country Club, Draper Valley Golf Course, Motor Mile Speedway and Dragstrip, Gatewood Lake, Wysor Observatory, Wilderness Road Regional Museum, New River Valley Fair, SWVA Governor's School, NRV Airport

Claytor Lake State Park Marina

Pulaski County, Virginia

Vision, Pride and Excellence – These three words are the centerpiece of the Pulaski County seal. They also define the past, present and future of this community. Pulaski County has much to be proud of today, most notably is its geographic location west of the eastern continental divide and nestled on top of the plateau through which the New River flows on its way north to the New River Gorge in West Virginia.

Pulaski County is home to a number of regional facilities and several outstanding attractions. The essence of this community can be captured by highlighting a few hidden gems where common things are being done uncommonly well. A defining feature of Pulaski County, Claytor Lake was created by Appalachian

Power Company in 1939, after the construction of Claytor Dam. Its 100 miles of shoreline include gentle pastures, dramatic cliffs and many hidden coves ideal for summertime boat picnics and “jump-overboard” swimming. The shores of Claytor Lake host two of Virginia’s most visited state parks. Claytor Lake State Park provides camping, hiking, boat rentals, rental cabins and conference room space, while the New River Trail State Park provides outstanding opportunities for horseback riding, hiking and bicycling. Located to the south of Claytor Lake is the 16,000 acre Boy Scout reservation (the largest east of the Mississippi). Second nationwide in size only to the Philmont reservation in New Mexico.

In addition to these recreational amenities, excellence can also be

applied to support for business locations in Pulaski County. With three of Virginia’s Enterprise Zones, federal designation as a HUB Zone, and an activated Foreign Trade Zone, business incentives are readily available.

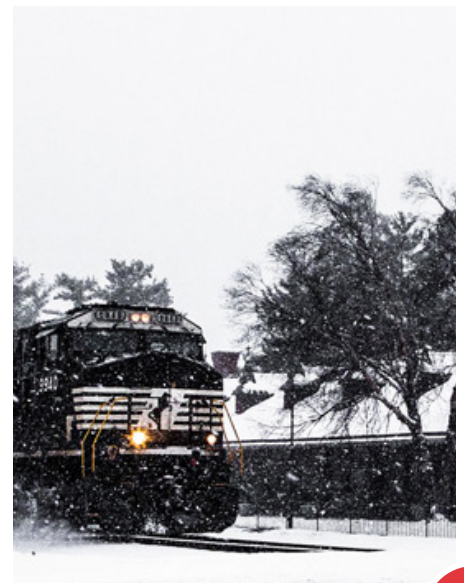

Radford

The New River City



RADFORD BY THE NUMBERS

POPULATION 16,408 AVE. HOUSEHOLD INCOME \$46,332
AVE. HOME LISTING PRICE \$165,742 AVE. HOME SELLING PRICE \$160,990
DATE INCORPORATED 1892 AREA 10.2 SQ. MILES

**Information is deemed accurate but not guaranteed*

Radford University Campus



LANDMARKS & ATTRACTIONS

Radford University, Bisset Park, Wildwood Park, Riverway Trail, Radford Mountain Bike Park, Ingles Farm, Farmer's Market, Wilderness Road, Glencoe Museum, Highlanders Festival

Downtown Radford

Radford, Virginia

is located 30 miles southwest of Roanoke in southwestern Virginia. Nestled in the heart of the Blue Ridge Mountains, Radford, Virginia, affords residents and visitors an abundance of outdoor recreation such as hiking, mountain biking, canoeing, golfing, and fishing. Radford is known for both Radford University and its proximity to the ancient New River. Radford, Virginia, is one part of a tricity that includes Blacksburg, home of Virginia Tech, and Christiansburg. A mix of tranquil rural settings and university-style amenities, many Radford neighborhoods offer views of both the New River and Blue Ridge Mountains. The town is accessible by Interstate-81 in the south and Virginia Route 11 in the north. Radford Transit offers \$1 fares to the general public and free transport to seniors, children

12 and under, and Radford University students and staff.

A Magnet for Outdoor Enthusiasts

Radford, VA, is situated on all sides by mountains and rivers, meaning numerous opportunities for hiking, kayaking, canoeing, cycling, and camping exist. Within approximately 20 miles, hikers and cyclists from all fitness levels can access multiple trails, including trailheads leading to the Appalachian Trail and the Jefferson National Forest.

Radford, Virginia, is home to 14 beautiful parks, including the popular Bisset Park. This park offers over 100 acres of green spaces, including playgrounds, soccer and football fields, tennis courts, and picnic accommodations. Additionally, visitors to the park have access to

the Riverway Trail, a 3.5-mile paved trail designed and reserved for walkers and joggers. Those living in Radford without their own outdoor equipment can take advantage of locally owned outfitters, where canoes, kayaks, and inner tubes are rented for a day of fun on the gentle currents of the New River.



Radford Coffee Company

SCHOOLS

UNIVERSITIES / COLLEGES

New River Community College - www.nr.edu ..(540) 674-3600
Radford University - www.radford.edu(540) 831-5000
Virginia Tech - www.vt.edu(540) 231-6000

K-12 PUBLIC SCHOOLS

Floyd County School Board - www.floyd.k12.va.us
 (540) 745-9400
Giles County School Board - sbo.gilesk12.org
 (540) 921-1421
Montgomery County School Board - www.mcps.org
 (540) 382-5100
Pulaski County School Board - www.pcva.us
 (540) 643-0200
Radford City School Board - www.rcps.org
 (540) 731-3647

PRIVATE SCHOOLS

Blacksburg Montessori - BLACKSBURG(540) 953-1449
Blacksburg New School - BLACKSBURG
www.new-school.org(540) 552-6693
Dayspring Christian Academy - BLACKSBURG
dayspringchristianacademy.org(540) 552-7777
Gateway Christian School - BLACKSBURG
dayspringchristianacademy.org(540) 951-0681
Pathway Christian Academy - BLACKSBURG
pathway-academy.com(540) 394-7300
St. John Neumann Academy - BLACKSBURG
www.stjohnneumannacademy.org(540) 552-7562
Tall Oaks Montessori - BLACKSBURG
talloaksmontessori.com(540) 951-003
Jefferson Christian Academy - GILES
jcachristianacademy.com(540) 626-5222
Blue Mountain School - FLOYD
www.bluemountainschool.net(540) 745-4234



Giles County Courthouse



Pulaski County Courthouse



GOVERNMENT

LOCAL GOVERNMENTS

Town of Blacksburg (540) 961-1130
 300 South Main St. Blacksburg, VA 24060
www.blacksburg.va.us

Town of Christiansburg (540) 382-6128
 100 E. Main St. Christiansburg, VA 24073
www.christiansburg.org

Town of Dublin (540) 674-4798
 101 Dublin Park Rd. Dublin, VA 24084
www.dublintown.org

Floyd County (540) 745-9300
 Floyd County Administration Building
 120 West Oxford St. P.O. Box 218,
 Floyd, VA 24093
www.floydcova.org/government

Town of Glen Lyn (540) 726-7075
 205 Houston Ln. Glen Lyn, VA 24093
www.glenlyn.org

Giles County (540) 921-2525
 Giles County Administration
 315 North Main St. Pearisburg, VA 24134
gilescounty.org/administration.html

Montgomery County (540) 961-1130
 Montgomery Co. Government Center
 755 Roanoke St. Christiansburg, VA 24073
www.montgomerycountyva.gov

Town of Narrows (540) 726-2423
 131 Center St. Narrows, VA 24124
www.townofnarrows.org

Town of Pearisburg (540) 921-0340
 112 Tazwell St. Pearisburg, VA 24134
www.pearisburg.org

Town of Pembroke (540) 626-7191
 500 Snidow St. Pembroke, VA 24136
www.pembrokeva.org

Pulaski County (540) 980-7705
 Pulaski County Administration
 143 3rd St. NW Pulaski, VA 24301
www.pulaskicounty.org

Town of Pulaski (540) 994-8696
 42 1st St. NW Pulaski, VA 24301
www.pulaskitown.org

City of Radford (540) 731-3603
 10 Robertson St. Radford, VA 24141
www.radford.va.us

Town of Rich Creek (540) 726-3260
 140 North & Spruce St.
 Rich Creek, VA 24147
www.richcreek.org/townadministration.html

SHERIFF / DMV

SHERIFF & POLICE STATIONS (NON EMERGENCY)

- Town of Blacksburg** (540) 961-1150
200 Clay St. SW Blacksburg, VA 24060
- Town of Christiansburg** (540) 382-3131
10 E. Main St. Christiansburg, VA 24073
- Town of Dublin** (540) 674-5167
101 Dublin Park Rd. Dublin, VA 24084
- Floyd County** (540) 745-9334
100 East Main St., Room 206 Floyd, VA 24091
- Giles County** (540) 921-3842
503 Wenonah Ave. Pearisburg, VA 24134
- Town of Glen Lyn** (540) 726-2188
205 Houston Ln. Glen Lyn, VA 24093
- Montgomery County** (540) 382-6904
16 South Franklin St. Christiansburg, VA 24060
- Town of Narrows** (540) 726-7985
100 Mary St. Narrows, VA 24121

- Town of Pearisburg** (540) 921-0340
112 Tazewell St. Pearisburg, VA 24134
- Town of Pembroke** (540) 626-7965
500 Snidow St. Pembroke, VA 24136
- Pulaski County** (540) 980-7800
86 East Main St. Pulaski, VA 24301
- Town of Pulaski** (540) 994-8680
42 1st St. NW Pulaski, VA 24301
- City of Radford (Sheriff)**..... (540) 731-3688
619 2nd St. Radford, VA 24141
- City of Radford (Police)**..... (540) 731-3624
20 Robertson St. Radford, VA 24141
- Town of Rich Creek** (540) 726-3643
Rich Creek, VA 24147

DEPARTMENT OF MOTOR VEHICLES

(804) 497-7100 | www.dmv.state.va.us **Hours of Operation:**
 385 Arbor Dr. Christiansburg, VA 24073 Monday - Friday: 9:00am - 5:00pm
 1901 Bobwhite Blvd. Pulaski, VA 24301 Saturday: 8:00am - 12:00pm

DMV Select (804) 497-7100
 619 Second St. Radford, VA 24141
Hours of Operation: Monday - Friday: 8:30am - 5:00pm



Montgomery County Courthouse



Floyd County Courthouse



Radford City Courthouse

UTILITIES

ELECTRICAL SERVICES

- American Electric Power (AEP)** 1-800-956-4237
Providing service for the entire New River Valley
- Radford Electric Power** (540) 731-3641
Providing service for residents in the City of Radford
- Virginia Tech Electric Service** (540) 231-6437
Providing service for parts of Blacksburg

NATURAL GAS, PROPANE & OIL

- Atmos Energy** 1-888-824-3434
- Bell Oil Company** (540) 381-1023
- Columbia Gas of Virginia** 1-800-543-8911
- Clark Gas & Oil** (540) 745-2323
- Tickle Oil & Propane** (540) 626-6000
- Valley Propane** (540) 382-8393

TELEPHONE SERVICES

- AT&T** - 1-800-222-0300
- Citizens (Floyd)** - (540) 745-2111
- Shentel** - (877) 743-8538
- Verizon** - (540) 954-6222
- PemTel (Giles)** - (540) 626-7111

WATER, SEWER, & GARBAGE

- Blacksburg** (540) 961-1119
- Christiansburg** (540) 382-9519
- Floyd County PSA** (540) 745-2169
- Giles County PSA** (540) 921-2525
- Montgomery County PSA** (540) 381-1997
- Pulaski County PSA** (540) 674-8720
- City of Radford** (540) 731-3602

CABLE, SATELLITE, & INTERNET

- Allpoints Broadband** - (540) 953-0283
- Citizens** - (540) 745-2111
- Comcast** - 1-866-928-9135
- DirecTV** - 1-800-783-1371
- Dish Network** - 1-800-333-3474
- Earthlink** - 1-800-933-2810
- Giles-Craig Communications** - (540) 544-2288
- NTELOS** - 1-800-262-2200
- PemTel** - (540) 626-7111
- Shentel** - 1-877-743-8538
- Verizon** - 1-877-727-6844

There is always lots to do in the New River Valley.

Here are links to some of the best resources:

Floyd County Chamber of Commerce • (540) 745-4407
109 East Main Street, Floyd, VA 24091 • www.visitfloyd.org

Montgomery County Chamber of Commerce • (540) 382-3020
1520 North Franklin Street, Christiansburg, VA 24073 • montgomerycc.org

Giles County Chamber of Commerce • (540) 921-5000
201 North Main Street, Pearisburg, VA 24134 • gilescounty.org/

Pulaski County Chamber of Commerce • (540) 674-1991
4440 Cleburne Boulevard, Dublin, VA 24084 • www.pulaskichamber.info

Radford Chamber of Commerce • (540) 639-2202
200 Third Avenue, Suite C • Radford, VA 24141 • www.radfordchamber.com

ATTRACTIONS

Floyd Country Store

Home of Friday Night Jamboree
www.floydecountrystore.com (540) 745-4563

Mabry's Mill - Blue Ridge Parkway Attraction
www.maybrymillrestaurant.com

Claytor Lake State Park

www.dcr.virginia.gov/state_parks/cla.shtml
(540)643-2500

New River Trail

www.dcr.virginia.gov/state_parks/new.shtml
(276) 699-6778

Calfee Park

Home of the Pulaski Yankees(minor league baseball)
www.pulaski.town/community/calfee-park/
(540) 994-8624

Motor Mile Speedway & Dragstrip

www.motormilesw Speedway.com (540) 639-1700

Cascade Falls

www.gilescounty.org/cascades.html (540) 552-4641

Glencoe Museum

www.glencomuseum.org (540) 731-5031

Christiansburg Aquatic Center

www.christiansburg.org/aquatics (540) 381-7665

Randolph Park - Athletic fields, water park & more
www.randolphpark.org (540) 674-1513

Winter Frost Farm - Trail rides on horseback
(540) 320-1697

Smithfield Plantation

www.smithfieldplantation.org (540) 231-3947

Montgomery Museum & Lewis Miller Regional Art Center

www.montgomerymuseum.org (540) 382-5644

EVENTS

Floydfest- World Music Festival

www.floydfest.com (888)-VA-FESTS

Black Dog Wine & Music Festivals – Chateau Morrisette

thedogs.com/events/calendar-of-events.html
(540) 593.2865

Claytor Lake Festival

www.roundthemountain.org/events/claytor-lake-festival-01
(540) 980-7363

New River Fair

nrvfair.com (540) 674-1548

Radford Highlanders Festival

www.radford.edu/content/festival/home.html
(540) 831-6255

Sinkland Farms Pumpkin Festival

www.sinklandfarms.com/pumpkinfestival.html
(540) 382-4640

Henry Reed Memorial Fiddlers Convention

www.wnrbluegrassradio.com/henryreed-festival.html
email - adivia@wvva.net

Steppin' Out -Music, Arts & More

www.blacksburgsteppinout.com/ (540) 951-0454

Oktoberfest at Harvest at Mountain Lake

www.mountainlakehotel.com (540) 626-7121

Christiansburg Kiwanis Wilderness Trail Festival

www.wildernesstrailfestival.com/ (540) 392-3867

**Helping Owners Manage
Rental Property...
Give us a call today!**



**Visit us online at
www.LNFPM.com**

Greg Burnop
Property Manager
(540) 552-2657



greg.burnop@longandfoster.com

**Need Insurance?
We can help with that too!**

Why should YOU use Long & Foster Insurance?

- Every dollar we save you reduces your mortgage payment.
- Package discounts for multiple lines coverage available through numerous insurance companies.
- Long & Foster Insurance Agency has over 25 years experience.
- We use multiple A rated companies you'll recognize such as Travelers, Hartford, Progressive and more.
- We work for YOU - not the insurance companies!



Matt May
Insurance Manager
(804) 887-7530
Matt.May@LNF.com

CHOOSE MID-STATES TITLE OF SOUTHWEST VIRGINIA AND YOU CAN EXPECT A SMOOTH TRANSACTION FROM CONTRACT TO CLOSING.

MID-STATES TITLE OF SOUTHWEST VIRGINIA

stands ready to service those buyers, sellers, lenders and Realtors® who desire the highest level of service for all of their real estates transactions. If you want to partner with a title company that has the knowledge to get the job right, choose Mid-States Title.

SARA STEPHENS
Branch Manager • Licensed Title Agent

540-552-0888 **PHONE** • 540-494-4154 **CELL**
540-777-0955 **FAX**

SARA.STEPHENS@MIDSTATESTITLE.COM

3601 HOLIDAY LN, BLACKSBURG VA 24060



Giving Back to the Community



Since its founding in 1968, The Long & Foster Companies has focused on giving back to the communities in which its agents and employees live and work. It's a commitment that founder Wes Foster made long ago and that the company continues to this day. He wanted to build a company that did more than just help people buy and sell homes - he wanted to help them achieve the American Dream and to build thriving communities for their families, friends and neighbors. That philosophy of giving back has become an integral part of Long & Foster's culture, and its real estate agents and employees alike appreciate and look forward to the various philanthropic events the company plans each year.



"It has been my pleasure to tell you about our beautiful valley. If you have any questions, please call me or one of my team members. We are happy to assist you!"
- Anne-Collins Albimino

LONG & FOSTER[®]
REAL ESTATE

