

SPRING/SUMMER 2016

2016



SOCCER





UNDER ARMOUR.

SOCCER —

- 001 UNDER ARMOUR® DNA + TECH SPECS
- 002 FOOTWEAR
- 022 SOCCER UNIFORMS
- 028 SOCCER GAMEDAY
- 036 SOCKS
- 040 MEN'S/YOUTH BASELAYER
- 047 MEN'S/YOUTH FLEECE
- 055 MEN'S/YOUTH TRAINING
- 061 MEN'S SIDELINE
- 076 MEN'S/YOUTH WARM-UPS
- 079 WOMEN'S BASELAYER
- 085 WOMEN'S FLEECE
- 089 WOMEN'S TRAINING
- 095 WOMEN'S SIDELINE
- 105 WOMEN'S WARM-UPS
- 109 BAGS
- 115 SOCCER BALLS
- 118 PROTECTIVE
- 119 GLOVES
- 120 ACCESSORIES
- 124 UNIFORM ORDERING INFO

BRAND MISSION TO MAKE ALL ATHLETES BETTER
 THROUGH PASSION, DESIGN AND THE RELENTLESS PURSUIT OF INNOVATION.

VISION TO EMPOWER
 ATHLETES EVERYWHERE.

I WILL.

PERFORMANCE DNA —

Every Under Armour® product is doing something for you: it's making you better. Following are the core pieces of DNA that deliver on this promise. The building blocks of performance.

STORM¹

Water repellant performance fabric.

STORM²

Water repellant and windproof performance fabric.

STORM³

Waterproof and windproof performance fabric.

STRATEGIC VENTILATION

Strategic venting built into garment at key points where the body dumps heat. Keeps the athlete cool in hot conditions.

4-WAY STRETCH

Lightweight fabrics with built-in 4-way stretch improve mobility and accelerate dry time.

MOISTURE TRANSPORT

Wicks moisture from the body, keeping the athlete dry.

ODOR CONTROL

Fabric treated with antimicrobial agents.

UPF

Ultraviolet protection shields your skin from the sun's harmful rays and inhibits premature aging.

360° REFLECTIVITY

The high visibility solution for training safely during low light conditions.

WIND RESISTANT

Blocks wind from penetrating to the body. Helps regulate core body temperature.

ARMOURGRIP™

Locks gear in place using a tactified compound that prevents slippage.

FLATLOCK SEAMING

Specialized seaming that feels smooth against the skin and prevents chafing.

GEARLINES —



KEEPS YOU WARM
WHEN IT'S COLD.

FOR BETWEEN
THE EXTREMES.

KEEPS YOU COOL
WHEN IT'S HOT.

BENEFITS OF COMPRESSION —

Whether it's training or gameday, your UA Compression base layer makes you better. UA Compression unleashes the power of your muscles and keeps you stronger for longer.

INCREASED POWER & STAMINA STAY STRONGER FOR LONGER

Reduces muscle vibration to lessen fatigue and maintain power output. Keeps muscles aligned correctly to increase repetitive muscle power.

ENHANCED PROPRIOCEPTION KNOW YOUR BODY'S PLACE IN SPACE

Enhances proprioception—the body's recognition of muscle patterns and spatial awareness—to increase muscle efficiency.

FASTER RECOVERY GET YOUR MUSCLES BACK TO FULL STRENGTH FASTER

Creates a healing environment around muscles and circulatory system. Post-workout, reduces swelling, decreases soreness time and promotes muscle repair.

SUPERIOR COMFORT STAY COOL, DRY, AND LIGHT

Wicks moisture to keep you 53% lighter than cotton after 60 minutes of athletic performance. Speeds evaporation to regulate your core temperature.

SIZING AND FIT —

Under Armour® Performance has already compensated in the design of its apparel to be consistent with normal (XS–3XL) sizing. Please order the size you would wear in a non-performance T-shirt or pant. All sizes are in inches.

MEN'S	SM	MD	LG	XL	XXL	3XL
Chest	34-36	38-40	42-44	46-48	50-52	54-56
Waist	28-29	30-32	34-36	38-40	42-44	46-48

WOMEN'S	XS	SM	MD	LG	XL	XXL
	0-2	4-6	8-10	12-14	16	18
Bust	31-33	33 1/2-35 1/2	36-38	38 1/2-40 1/2	41-43	43+
Waist	23-25	25 1/2-27 1/2	28-30	30 1/2-32 1/2	33-35	35+
Hip	33-35	35 1/2-37 1/2	38-40	40 1/2-42 1/2	43-45	45+

BOYS	YXS	YSM	YMD	YLG	YXL
	6	7	8	10	12
	14	16	18	20	
Chest	24	25 1/2	26 1/2	27 1/2	28 1/2
Waist	23	23 1/2	24 1/2	25 1/2	26 1/2
Hip	25	26 1/2	27 3/4	29	30 1/2

GIRLS	YXS	YSM	YMD	YLG	YXL
	6	6X	7	8	10
	12	14	16	18	20
Chest	24	24 3/4	26	27	28 1/2
Waist	23	23 1/2	23 1/2	24 1/4	25
Hip	25	25 3/4	27 1/2	28 1/2	30

COMPRESSION

ULTRA-TIGHT, 'SECOND-SKIN' FIT

These products fit snugly to the body providing a close, lean, and supportive fit.

LOOSE

GENEROUS CUT, OVERSIZED FIT

Generous cut product, providing full range of motion, and a full, loose fit.

FITTED

CONTOURED TO THE BODY

Designed to be very close to the body without the constriction of compression.

THE POWER OF FEEL



UNDER ARMOUR.

UA CLUTCHFIT™ 2.0 FORCE FG

The electrifying UA ClutchFit™ Force FG is back. And this season, we added a softer feel, a more precise touch, and an all-new cushioning system that turns impact into pure power. **In other words...it's better than ever.**

STRATEGICALLY PLACED MICROFIN ELEMENTS

ADD MORE GRIP AND BETTER CONTROL WHEN YOU STRIKE.

REDESIGNED AUXETIC PATTERN

GIVES YOU AN EVEN SOFTER FEEL, FOR A BETTER FIRST TOUCH.

ALL-NEW CHARGED CUSHIONING

DELIVERS MORE SUPPORT AND ENERGY RETURN.

clutchfit

FLEXES AND RESPONDS LIKE YOUR "SECOND SKIN."



NEW

1264200 UA CLUTCHFIT™ FORCE 2.0 HYBRID

\$209.99 / 05511 // SIZES: 5-12, 13 // WEIGHT: 8.5 oz. / 240 g

POWER OF FEEL WHEN IT MATTERS MOST.

UPPER: Trivela performance microfiber upper has 2-way stretch capabilities that work with the symmetrical lace system providing an unprecedented contoured fit and feel across your foot / Rubberized 3D-printed external layer is engineered to improve touch (striking or dribbling) in any condition.

FOOTBED: Totally new Charged Cushioning absorbs impact and converts it into responsive quickness.

OUTSOLE: This combination of fixed TPU studs and six removable studs provides the optimal customization in heel and forefoot for traction and stability in soft field conditions / Based off the CoreSpeed plate which provides a lightweight chassis that enhances the foot's natural ability to accelerate, dart in any direction, and flex where necessary.

STYLE #	COLOR	FIRST SHIP
1264200-103	WHITE/RISK RED/BLACK	11/1/2015
1264200-003	BLACK/GRAPHITE/HIGH-VIS YELLOW	12/15/2015



NEW

1264199 UA CLUTCHFIT™ FORCE 2.0 FG

\$199.99 / 00011 // SIZES: 5-12, 13 // WEIGHT: 7.9 oz. / 223 g

POWER OF FEEL WHEN IT MATTERS MOST.

UPPER: Trivela performance microfiber upper has 2-way stretch capabilities that work with the symmetrical lace system providing an unprecedented contoured fit and feel across your foot / Rubberized 3D-printed external layer is engineered to improve touch (striking or dribbling) in any condition / External heel counter creates an optimal blend of heel fit and comfort.

FOOTBED: Totally new Charged Cushioning absorbs impact and converts it into responsive quickness.

OUTSOLE: Our latest cleat plate innovation works in concert with the natural movements of the foot to enhance traction without sacrificing stability. Support where you need it. Absolute mobility where you want it.

STYLE #	COLOR	FIRST SHIP
1264199-103	WHITE/RISK RED/BLACK	11/1/2015
1264199-003	BLACK/GRAPHITE/HIGH-VIS YELLOW	12/15/2015



NEW

1264201 UA CORESPEED FORCE 2.0 FG

\$99.99 / 0055 // SIZES: 5-12, 13 // WEIGHT: 8.0 oz. / 227 g

UPPER: Stretch synthetic leather upper forms to your foot providing outstanding feel against your foot and with the ball / 3D printed external layer is engineered to enhance touch.

FOOTBED: Totally new Charged Cushioning absorbs impact and converts it into responsive quickness.

OUTSOLE: UA's CoreSpeed plate enhances the foot's natural ability to accelerate, dart in any direction, and flex in a lightweight and stable chassis / Built from lightweight TPU, this outsole is ideal for natural and artificial grass.

STYLE #	COLOR	FIRST SHIP
1264201-103	WHITE/RISK RED/BLACK	11/1/2015
1264201-003	BLACK/GRAPHITE/HIGH-VIS YELLOW	12/15/2015



103



003

NEW

1264202 UA CF FORCE 2.0 FG

\$64.99 / 5753 // SIZES: 5-12, 13

UPPER: This club level cleat features a lightweight performance synthetic to provide support and enhance ball control.

FOOTBED: Die-cut sockliner provides additional cushioning for comfort that doesn't end at halftime.

OUTSOLE: TPU outsole with bladed heel for immediate initial ground penetration / Forefoot conical studs allow for quick acceleration in any direction.

STYLE #	COLOR	FIRST SHIP
1264202-103	WHITE/RISK RED/BLACK	11/1/2015
1264202-003	BLACK/GRAPHITE/HIGH-VIS YELLOW	12/15/2015



103



003

NEW

1264207 UA WOMEN'S CF FORCE 2.0 FG

\$64.99 / 5753 // SIZES: 5-11

UPPER: This club level cleat features a lightweight performance synthetic to provide support and enhance ball control.

FOOTBED: Die-cut sockliner provides additional cushioning for comfort that doesn't end at halftime.

OUTSOLE: TPU outsole with bladed heel for immediate initial ground penetration / Forefoot conical studs allow for quick acceleration in any direction.

STYLE #	COLOR	FIRST SHIP
1264207-102	WHITE/BLACK/VENEER	12/15/2015



102

NEW

1264203 UA CF FORCE 2.0 ID

\$64.99 / 5753 // SIZES: 7-12, 13

UPPER: Lightweight performance synthetic upper enriched with ClutchFit™ enhances support and incredible feel throughout the match/training.

FOOTBED: Die-cut sockliner provides additional cushioning.

OUTSOLE: Patterned rubber ideally suited for indoor playing surfaces.

STYLE #	COLOR	FIRST SHIP
1264203-103	WHITE/RISK RED/BLACK	11/1/2015
1264203-003	BLACK/GRAPHITE/HIGH-VIS YELLOW	12/15/2015



103



003

NEW

1264204 UA CF FORCE 2.0 TR

\$64.99 / 5753 // SIZES: 7-12, 13

UPPER: Lightweight performance synthetic upper enriched with ClutchFit™ enhances support and incredible feel throughout the match/training.

FOOTBED: Die-cut sockliner provides additional cushioning.

OUTSOLE: Patterned rubber ideally suited for indoor playing surfaces.

STYLE #	COLOR	FIRST SHIP
1264204-103	WHITE/RISK RED/BLACK	11/1/2015
1264204-003	BLACK/GRAPHITE/HIGH-VIS YELLOW	12/15/2015



103



003

NEW

1269093 UA CF FORCE 2.0 ID JR.

\$49.99 / 0572 // SIZES: 1-6

UPPER: Lightweight performance synthetic upper enriched with ClutchFit™ enhances support and incredible feel throughout the match/training.

FOOTBED: Die-cut sockliner provides additional cushioning.

OUTSOLE: Patterned rubber ideally suited for indoor playing surfaces.

STYLE #	COLOR	FIRST SHIP
1269093-103	WHITE/RISK RED/BLACK	11/1/2015
1269093-003	BLACK/GRAPHITE/HIGH-VIS YELLOW	12/15/2015



103



003

NEW

1269081 UA CF FORCE 2.0 TR JR.

\$49.99 / 0572 // SIZES: 1-6

UPPER: Lightweight performance synthetic upper enriched with ClutchFit™ enhances support and incredible feel throughout the match/training.

FOOTBED: Die-cut sockliner provides additional cushioning.

OUTSOLE: Patterned rubber ideally suited for dry natural surfaces and artificial turf.

STYLE #	COLOR	FIRST SHIP
1269081-103	WHITE/RISK RED/BLACK	11/1/2015
1269081-003	BLACK/GRAPHITE/HIGH-VIS YELLOW	12/15/2015



103



003

NEW

1264205 UA B CF FORCE 2.0 FG JR.

\$44.99 / 5742 // SIZES: 1-6

UPPER: Lightweight performance synthetic upper creates support and enhances ball control throughout the match.

FOOTBED: Die-cut sockliner provides additional cushioning for comfort that doesn't end at halftime.

OUTSOLE: TPU outsole with bladed heel for immediate initial ground penetration / Forefoot conical studs allow for quick acceleration in any direction.

STYLE #	COLOR	FIRST SHIP
1264205-103	WHITE/RISK RED/BLACK	11/1/2015
1264205-003	BLACK/GRAPHITE/HIGH-VIS YELLOW	12/15/2015



NEW

1276163 UA G CF FORCE 2.0 FG JR.

\$44.99 / 5742 // SIZES: 1-6

UPPER: Lightweight performance synthetic upper creates support and enhances ball control throughout the match.

FOOTBED: Die-cut sockliner provides additional cushioning for comfort that doesn't end at halftime.

OUTSOLE: TPU outsole with bladed heel for immediate initial ground penetration / Forefoot conical studs allow for quick acceleration in any direction.

STYLE #	COLOR	FIRST SHIP
1276163-102	WHITE/BLACK/VENEER	12/15/2015



NEW

1264206 UA B CF FORCE 2.0 HG JR.

\$29.99 / 0561 // SIZES: 8K-13K, 1-6

UPPER: Lightweight synthetic upper enhances touch and feel.

FOOTBED: Die-cut sockliner provides additional cushioning for comfort that doesn't end at halftime.

OUTSOLE: Molded rubber cleated outsole provides impact absorption and traction.

STYLE #	COLOR	FIRST SHIP
1264206-103	WHITE/RISK RED/BLACK	11/1/2015
1264206-003	BLACK/GRAPHITE/HIGH-VIS YELLOW	12/15/2015



NEW

1276164 UA G CF FORCE 2.0 HG JR.

\$29.99 / 0561 // SIZES: 8K-13K, 1-6

UPPER: Lightweight synthetic upper enhances touch and feel.

FOOTBED: Die-cut sockliner provides additional cushioning for comfort that doesn't end at halftime.

OUTSOLE: Molded rubber cleated outsole provides impact absorption and traction.

STYLE #	COLOR	FIRST SHIP
1276164-102	WHITE/BLACK/VENEER	12/15/2015





UNDER ARMOUR.



MEMPHIS
DEPAY

THIS IS WHAT FAST FEELS LIKE.™



STREAMLINED NO-SOCKLINER CONSTRUCTION

KEEPS YOU LIGHT, LOW TO THE
GROUND & FASTER THAN EVER.

UA SPEEDFORM™ CRM FG

**You're looking at the result of our
company's obsession with speed.**

The all-new, 6.8 oz UA SpeedForm™ CRM FG is
engineered with innovations no one has ever seen
in a soccer boot. The seamless molded heel cup,
articulated toe box, and no-sockliner
construction are the first of their kind, and they combine to make
your boot feel like an extension of your own foot.
**Step in and hold on...you're about to find a
whole new gear.**



SEAMLESS ANATOMICAL HEEL CUP
FOR UNPRECEDENTED FIT & FEEL.

**ARTICULATED TOE BOX &
FORM-FITTING MESH UPPER**
MOLD PERFECTLY TO YOUR FOOT.



NEW

1264209 UA SPEEDFORM CRM HYBRID

\$229.99 / 05621 // SIZES: 5-12, 13 // WEIGHT: 8.4 oz. / 238 g

THIS IS WHAT FAST FEELS LIKE.

You're looking at the result of one company's obsession with speed. The all-new UA SpeedForm CRM Hybrid is engineered with a seamless molded heel cup and form-fitting synthetic upper that combine to feel like an extension of your foot. And it's built on a virtually weightless Pebax® plate. Step in and hold on...you're about to find a whole new gear.

UPPER: Seamless anatomical heel cup for unprecedented fit and feel / Single-piece upper with articulated toe box molds perfectly to your foot for zero distractions.

OUTSOLE: The combination of fixed TPU studs and six removable studs provides the optimal customization in heel and forefoot for traction and stability in soft field conditions / Based off the new sleek minimalistic SpeedForm outsole, this platform enhances the foot's natural ability to accelerate in all directions.

STYLE #	COLOR	FIRST SHIP
1264209-600	RISK RED/WHITE/HIGH-VIS YELLOW	11/1/2015
1264209-002	BLACK/GRAPHITE/HIGH-VIS YELLOW	12/15/2015



600



002

NEW

1264208 UA SPEEDFORM CRM FG

\$219.99 / 00121 // SIZES: 5-12, 13 // WEIGHT: 7.4 oz. / 209 g

THIS IS WHAT FAST FEELS LIKE.

You're looking at the result of one company's obsession with speed. The all-new UA SpeedForm CRM Hybrid is engineered with a seamless molded heel cup and form-fitting synthetic upper that combine to feel like an extension of your foot. And it's built on a virtually weightless Pebax® plate. Step in and hold on...you're about to find a whole new gear

UPPER: Seamless anatomical heel cup for unprecedented fit and feel / Single-piece upper with articulated toe box molds perfectly to your foot for zero distractions.

OUTSOLE: Lightweight cleat plate for incredible traction, less weight and an explosive first step.

STYLE #	COLOR	FIRST SHIP
1264208-600	RISK RED/WHITE/HIGH-VIS YELLOW	11/1/2015
1264208-002	BLACK/GRAPHITE/HIGH-VIS YELLOW	12/15/2015



600



002

1266929 UA SPEEDFORM CRM LTHR HYBRID

\$229.99 / 05621 // SIZES: 5-12, 13 // WEIGHT: 8.5 oz. / 240 g

THIS IS WHAT FAST FEELS LIKE.

You're looking at the result of one company's obsession with speed. The all-new UA SpeedForm CRM Hybrid is engineered with a seamless molded heel cup and form-fitting synthetic upper that combine to feel like an extension of your foot. And it's built on a virtually weightless Pebax® plate. Step in and hold on...you're about to find a whole new gear.

UPPER: Seamless anatomical heel cup for unprecedented fit and feel / Single-piece upper with articulated toe box molds perfectly to your foot for zero distractions.

OUTSOLE: The combination of fixed TPU studs and six removable studs provides the optimal customization in heel and forefoot for traction and stability in soft field conditions / Based off the new sleek minimalistic SpeedForm outsole, this platform enhances the foot's natural ability to accelerate in all directions.



001



100

STYLE #	COLOR	FIRST SHIP
1266929-001	BLACK/GRAPHITE	C/O
1266929-100	WHITE/BLACK	C/O

1265285 UA SPEEDFORM CRM LTHR FG

\$219.99 / 00121 // SIZES: 5-12, 13 // WEIGHT: 7.5 oz. / 212 g

THIS IS WHAT FAST FEELS LIKE.

You're looking at the result of one company's obsession with speed. The all-new UA SpeedForm CRM Hybrid is engineered with a seamless molded heel cup and form-fitting synthetic upper that combine to feel like an extension of your foot. And it's built on a virtually weightless Pebax® plate. Step in and hold on...you're about to find a whole new gear.

UPPER: Seamless anatomical heel cup for unprecedented fit and feel / Single-piece upper with articulated toe box molds perfectly to your foot for zero distractions.

OUTSOLE: Lightweight chrome cleat plate for incredible traction, less weight and an explosive first step.



001



100

STYLE #	COLOR	FIRST SHIP
1265285-001	BLACK/GRAPHITE	C/O
1265285-100	WHITE/BLACK	C/O

NEW

1264210 UA SPEEDFORM FG

\$119.99 / 0066 // SIZES: 5-12, 13 // WEIGHT: 6.7 oz. / 189 g

UPPER: Seamless anatomical heel cup for unprecedented fit and feel / Single-piece upper fits around your foot for performance.

OUTSOLE: Lightweight TPU plate featuring BZM allows players to accelerate and cut in any direction.

STYLE #	COLOR	FIRST SHIP
1264210-600	RISK RED/WHITE/HIGH-VIS YELLOW	11/1/2015
1264210-002	BLACK/HIGH-VIS YELLOW	12/15/2015



NEW

1264211 UA SF FLASH FG

\$69.99 / 0583 // SIZES: 5-12, 13

UPPER: Lightweight performance synthetic that enhances the players speed and touch with the ball.

FOOTBED: Die-cut sockliner provides additional cushioning.

OUTSOLE: TPU studs that provide traction and lightweight durability.

STYLE #	COLOR	FIRST SHIP
1264211-600	RISK RED/WHITE/HIGH-VIS YELLOW	11/1/2015
1264211-002	BLACK/HIGH-VIS YELLOW	12/15/2015



NEW

1264214 UA WOMEN'S SF FLASH FG

\$69.99 / 0583 // SIZES: 5-11

UPPER: Lightweight performance synthetic that enhances the players speed and touch with the ball.

FOOTBED: Die-cut sockliner provides additional cushioning.

OUTSOLE: TPU studs that provide traction and lightweight durability.

STYLE #	COLOR	FIRST SHIP
1264214-440	VEENER/BLACK	12/15/2015



NEW

1264212 UA SF FLASH ID

\$69.99 / 0583 // SIZES: 7-12, 13

UPPER: Performance synthetic upper creates enhanced fit and feel / Perforated cutouts allow for maximum breathability and ventilation.

FOOTBED: Die-cut sockliner provides additional cushioning.

OUTSOLE: Patterned rubber ideally suited for indoor playing surfaces.

STYLE #	COLOR	FIRST SHIP
1264212-600	RISK RED/WHITE/HIGH-VIS YELLOW	11/1/2015
1264212-002	BLACK/HIGH-VIS YELLOW	12/15/2015



NEW

1264213 UA SF FLASH TR

\$69.99 / 0583 // SIZES: 7-12, 13

UPPER: Performance synthetic upper creates enhanced fit and feel.

FOOTBED: Die-cut sockliner provides additional cushioning.

OUTSOLE: Patterned rubber ideally suited for dry natural surfaces and artificial turf.

STYLE #	COLOR	FIRST SHIP
1264213-600	RISK RED/WHITE/HIGH-VIS YELLOW	11/1/2015
1264213-002	BLACK/HIGH-VIS YELLOW	12/15/2015



NEW

1269092 UA SF FLASH ID JR.

\$59.99 / 0033 // SIZES: 1-6

UPPER: Performance synthetic upper creates enhanced fit and feel.

FOOTBED: Die-cut sockliner provides additional cushioning.

OUTSOLE: Patterned rubber ideally suited for indoor playing surfaces.

STYLE #	COLOR	FIRST SHIP
1269092-600	RISK RED/WHITE/HIGH-VIS YELLOW	11/1/2015
1269092-002	BLACK/HIGH-VIS YELLOW	12/15/2015



600



002

NEW

1269082 UA SF FLASH TR JR.

\$59.99 / 0033 // SIZES: 1-6

UPPER: Lightweight performance synthetic that enhances the players speed and touch with the ball.

FOOTBED: Die-cut sockliner provides additional cushioning.

OUTSOLE: Patterned rubber ideally suited for dry natural surfaces and artificial turf.

STYLE #	COLOR	FIRST SHIP
1269082-600	RISK RED/WHITE/HIGH-VIS YELLOW	11/1/2015
1269082-002	BLACK/HIGH-VIS YELLOW	12/15/2015



600



002

NEW

1264215 UA B SF FLASH FG JR.

\$49.99 / 0572 // SIZES: 1-6

UPPER: Lightweight performance synthetic that enhances the players speed and touch with ball.

FOOTBED: Die-cut sockliner provides additional cushioning for comfort that doesn't end at halftime.

OUTSOLE: TPU outsole with bladed feel for immediate initial ground penetration / Forefoot conical studs allow for quick acceleration in any direction.

STYLE #	COLOR	FIRST SHIP
1264215-600	RISK RED/WHITE/HIGH-VIS YELLOW	11/1/2015
1264215-002	BLACK/HIGH-VIS YELLOW	12/15/2015



600



002

NEW

1276467 UA G SF FLASH FG JR.

\$49.99 / 0572 // SIZES: 1-6

UPPER: Lightweight performance synthetic that enhances the players speed and touch with ball.

FOOTBED: Die-cut sockliner provides additional cushioning for comfort that doesn't end at halftime.

OUTSOLE: TPU outsole with bladed feel for immediate initial ground penetration / Forefoot conical studs allow for quick acceleration in any direction.

STYLE #	COLOR	FIRST SHIP
1276467-440	VENEER/BLACK	11/1/2015



440



NEW

1264216 UA B SF FLASH HG JR.

\$31.99 / 0671 // SIZES: 8K-13K, 1-6

UPPER: Performance synthetic upper that enhances fit and control.

FOOTBED: Die-cut sockliner provides additional cushioning for comfort that doesn't end at halftime.

OUTSOLE: Molded rubber cleated outsole provides impact absorption and traction.

STYLE #	COLOR	FIRST SHIP
1264216-600	RISK RED/WHITE/HIGH-VIS YELLOW	11/1/2015
1264216-002	BLACK/HIGH-VIS YELLOW	12/15/2015



NEW

1276468 UA G SF FLASH HG JR.

\$31.99 / 0671 // SIZES: 8K-13K, 1-6

UPPER: Performance synthetic upper that enhances fit and control.

FOOTBED: Die-cut sockliner provides additional cushioning for comfort that doesn't end at halftime.

OUTSOLE: Molded rubber cleated outsole provides impact absorption and traction.

STYLE #	COLOR	FIRST SHIP
1276468-440	VENEER/BLACK	12/15/2015



1255821 UA MEN'S SPEEDFORM™ GEMINI

\$129.99 / 0517 // SIZES: 7-13, 14, 15, 16, 17, 18 //

WEIGHT: 8.55 oz. / 242 g // 8 mm offset

UPPER: Innovative UA SpeedForm™ technology delivers zero distraction while running / Seamless heel cup with foam collar provides a locked-in, anatomical fit / Smooth, ultrasonic welded seaming with Bemis tape for next-to-skin support and comfort / Perforated upper with ultrasonic seal for durable breathability / Anatomically molded tongue with foam layer for added fit and comfort / TPU molded toe cap for improved fit and protection over the long miles / 360° reflectivity.

FOOTBED: 6mm molded 4D Foam® footbed embedded sockliner within cavity of midsole for added cushioning and moisture wicking capabilities paired with seamless comfort..

MIDSOLE: Full-length dual layer Charged Cushioning: it's cushioned AND responsive / Where most cushioning systems do one or the other, but Charged Cushioning does both, better.

OUTSOLE: Blown rubber outsole with a carbon rubber heel makes it lightweight but incredibly durable / Anatomically placed flex grooves allow an optimal heel-to-toe transition for a smoother ride.



002



001

STYLE #	COLOR	FIRST SHIP
1255821-002	BLACK/WHITE/HIGH-VIS YELLOW	C/O
1255821-001	BLACK/RED/WHITE	C/O

1264304 UA MEN'S TEAM SPEEDFORM™ GEMINI

\$129.99 / 0517 // SIZES: 7-13, 14, 15, 16, 17, 18 //

WEIGHT: 8.55 oz. / 242 g // 8 mm offset

STYLE #	COLOR	FIRST SHIP
1264304-001	BLACK/SILVER	C/O
1264304-400	TEAM ROYAL/SILVER	C/O
1264304-410	MIDNIGHT NAVY/SILVER	C/O



001

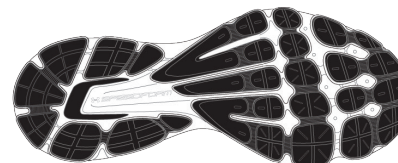

COLOR LACES: Available in color 001 only.

LACES COME IN THE FOLLOWING COLORS: FOREST GREEN MAROON ORANGE PURPLE TROPIC PINK



400



410

1264966 UA MEN'S MICRO G™ LIMITLESS TR

\$84.99 / 5764 // SIZES: 7-13, 14, 15, 16 //

WEIGHT: 8.5 oz. / 241 g // 10 mm offset

1258736 UA WOMEN'S MICRO G™ LIMITLESS TR

\$84.99 / 5764 // SIZES: 5-11, 12 //

WEIGHT: 7.0 oz. / 198 g // 10 mm offset

UPPER: Breathable mesh upper provides the ventilation you need / Seamless overlays add structure and support without adding bulk / Adjustable heel lock down strap for improved fit.

FOOTBED: Molded 4D Foam® footbed conforms to your foot's exact shape, eliminating slippage.

MIDSOLE: Full-length Micro G™ foam turns cushioned landings into explosive takeoffs / Added cushioning in the heel and strategic flex grooves in the forefoot work with your natural stride to help you Run Strong.

OUTSOLE: Strategically placed rubber traction covers high impact zones for greater durability with less weight.



001

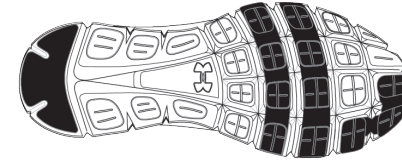

035 / 036



037 / 039



036 / 037



038 / 040

STYLE #	STYLE #	COLOR	FIRST SHIP
1264966-001	1258736-001	BLACK/WHITE/ALUMINUM	C/O
1264966-035	1258736-036	STEEL/GRAPHITE/BLACK	C/O
1264966-036	1258736-037	STEEL/GRAPHITE/RED	C/O
1264966-037	1258736-039	STEEL/GRAPHITE/TEAM ROYAL	C/O
1264966-038	1258736-040	STEEL/GRAPHITE/MDN	C/O

1252510 UA MEN'S IGNITE IV SL

\$34.99 / 0571 // SIZES: 7-20 (WHOLE SIZES ONLY)

UPPER: HeatGear® lined synthetic strap offers custom fit with adjustable velcro closure.

FOOTBED: Unprecedented comfort with two layers of Under Armour® Performance 4D Foam® with graphic in footbed / Anatomical contours provides additional cushioning.

OUTSOLE: Re-engineered EVA outsole with durable traction pods provides lightweight cushioning and comfort.

STYLE #	COLOR	FIRST SHIP
1252510-001	BLACK/BLACK/WHITE	C/O
1252510-002	BLACK/RED	C/O
1252510-100	WHITE/BLACK	C/O



001



002



100

1252531 UA MEN'S PLAYMAKER V SL

\$26.99 / 0531 // SIZES: 7-13 (WHOLE SIZES ONLY)

UPPER: HeatGear® lined synthetic strap offers custom fit with adjustable Velcro® strap.

FOOTBED: EVA footbed provides exceptional comfort.

OUTSOLE: Re-engineered EVA outsole with durable traction pods provides lightweight cushioning and comfort.

STYLE #	COLOR	FIRST SHIP
1252531-002	BLACK/METALLIC SILVER	C/O
1252531-101	WHITE/BLACK/STEEL	C/O
1252531-600	RED/BLACK/WHITE	C/O



002



101



600

1238676 UA MEN'S LOCKER II SL

\$19.99 / 0001 // SIZES: 7-18 (WHOLE SIZES ONLY)

UPPER-FOOTBED-OUTSOLE: Updated core style that is a quick drying one piece Performance molded EVA slide; Strap, footbed and outsole are engineered to transport water away from foot / Suited for locker room or pool.

STYLE #	COLOR	FIRST SHIP
1238676-001	BLACK/SILVER	C/O
1238676-003	MIDNIGHT NAVY/METALLIC SILVER	C/O
1238676-600	RED/WHITE	C/O



001



003



600

1253450 UA WOMEN'S IGNITE VII SL

\$31.99 / 0061 // SIZES: 6-12 (WHOLE SIZES ONLY)

UPPER: HeatGear® lined synthetic strap offers custom fit with adjustable Velcro® closure.

FOOTBED: Unprecedented comfort with two layers of Under Armour® Performance 4D Foam® / Anatomical contours provide additional cushioning.

OUTSOLE: EVA outsole with durable traction pods provides lightweight cushioning and comfort.

STYLE #	COLOR	FIRST SHIP
1253450-100	WHITE/METALLIC SILVER/BLACK	C/O
1253450-001	BLACK/WHITE	C/O
1253450-002	BLACK/NEO PULSE	C/O



100



001



002



ARMOURFUSE®

- Signature Under Armour® fabrications
- Lightweight, 4-way stretch, moisture transport, maximum breathability
- Brilliant, vibrant team colors permanently fused directly into textiles
- Limitless customization, all-inclusive pricing with exclusive UA designs and customized prints
- 26 different colors and 19 prints available

INTERCEPT

(see pg. 23)



MAESTRO

(see pg. 24)



PHENOM

(see pg. 25)



CONTROL

(see pg. 26)





INTERCEPT



ARMOURFUSE® SOCCER JERSEY

MEN'S: S-2XL, WOMEN'S: S-XL, YOUTH: S-XL

FIRST SHIP: C/O // LAST SHIP: 4/30/2018

- Custom Armourfuse® jersey with stretch flat knit front and stretch mesh back
- All decoration will be Armourfuse®
- Available in all Armourfuse® colors
- Largest back number is 8" tall or 6" tall with player name
- Jersey is top-stitched for additional strength and appearance
- V-neck construction that allows full flexibility in both stretch and design

STYLE	SIZE	PRICE
UJUS10M (MEN'S)	S-2XL	\$65.00
UJUS10W (WOMEN'S)	S-XL	\$65.00
UJUS10Y (YOUTH)	S-XL	\$60.00

JERSEY IS NFHS COMPLIANT

ARMOURFUSE UNIFORM FABRIC CONTENT:

87 % Polyester / 13 % Elastane - Flat Knit Jersey; 95 % Polyester / 5% Elastane - Stretch Mesh

ARMOURFUSE® SOCCER SHORT

MEN'S: S-2XL, WOMEN'S: S-XL, YOUTH: S-XL

FIRST SHIP: C/O // LAST SHIP: 4/30/2018

- Custom Armourfuse® loose fit short with stretch flat knit front and stretch mesh back
- Entire Short is top-stitched for additional strength and appearance
- 1 ½" waistband with flat lace drawcord
- 8" inseam

STYLE	SIZE	PRICE
UJUS10M (MEN'S)	S-2XL	\$55.00
UJUS10W (WOMEN'S)	S-XL	\$55.00
UJUS10Y (YOUTH)	S-XL	\$50.00

LAYOUT COLORS OF GARMENT:

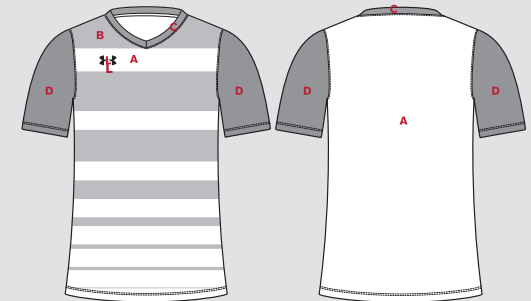

- A - BODY..... (Solid)
- B - BODY STRIPES..... (Print or Solid)
- C - COLLAR..... (Solid)
- D - SLEEVES..... (Solid)
- L - LOGO..... (Solid)

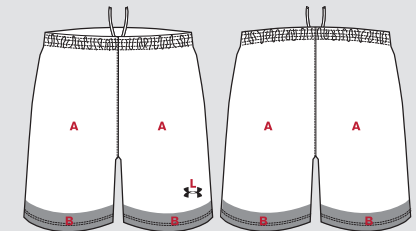

- A - BODY..... (Solid)
- B - HEM STRIPE..... (Print or Solid)
- L - LOGO..... (Solid)

Six piece minimums on all jerseys and shorts
All prints available. See page 124.

DECORATION OPTIONS AND ORDERING INFORMATION
ARE AVAILABLE ON PAGES 124-127.



ARMOURFUSE TEAM UNIFORMS

ORDERING INFORMATION AND CUSTOMER SERVICE:
1-800-594-9082 www.underarmourteamuniforms.com



MAESTRO



ARMOURFUSE® SOCCER JERSEY

MEN'S: S-2XL, WOMEN'S: S-XL, YOUTH: S-XL

FIRST SHIP: C/O // LAST SHIP: 4/30/2018

- Custom Armourfuse® jersey with stretch flat knit front and stretch mesh back
- All decoration will be Armourfuse®
- Available in all Armourfuse® colors
- Largest back number is 8" tall or 6" tall with player name
- Jersey is top-stitched for additional strength and appearance
- V-neck construction that allows full flexibility in both stretch and design

STYLE	SIZE	PRICE
UJUS10M (MEN'S)	S-2XL	\$65.00
UJUS10W (WOMEN'S)	S-XL	\$65.00
UJUS10Y (YOUTH)	S-XL	\$60.00

JERSEY IS NFHS COMPLIANT

ARMOURFUSE UNIFORM FABRIC CONTENT:

87 % Polyester / 13 % Elastane - Flat Knit Jersey; 95 % Polyester / 5% Elastane - Stretch Mesh

ARMOURFUSE® SOCCER SHORT

MEN'S: S-2XL, WOMEN'S: S-XL, YOUTH: S-XL

FIRST SHIP: C/O // LAST SHIP: 4/30/2018

- Custom Armourfuse® loose fit short with stretch flat knit front and stretch mesh back
- Entire Short is top-stitched for additional strength and appearance
- 1 ½" waistband with flat lace drawcord
- 8" inseam

STYLE	SIZE	PRICE
UJUS10M (MEN'S)	S-2XL	\$55.00
UJUS10W (WOMEN'S)	S-XL	\$55.00
UJUS10Y (YOUTH)	S-XL	\$50.00

LAYOUT COLORS OF GARMENT:

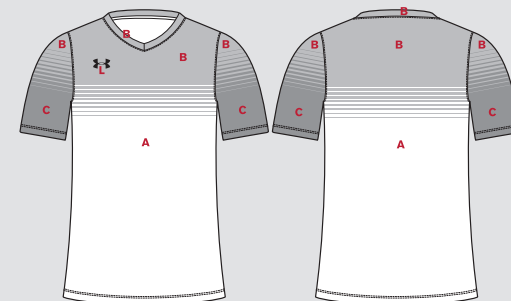

- A - BODY..... (Solid)
- B - BODY STRIPES, SLEEVE STRIPES & COLLAR..... (Solid)
- C - SLEEVES..... (Solid)
- L - LOGO..... (Solid)

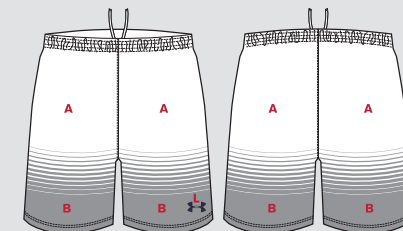

- A - BODY..... (Solid)
- B - HEM STRIPES..... (Solid)
- L - LOGO..... (Solid)

Six piece minimums on all jerseys and shorts
All prints available. See page 124.

DECORATION OPTIONS AND ORDERING INFORMATION ARE AVAILABLE ON PAGES 124-127.



ARMOURFUSE TEAM UNIFORMS

ORDERING INFORMATION AND CUSTOMER SERVICE:
1-800-594-9082 www.underarmourteamuniforms.com



PHENOM



ARMOURFUSE® SOCCER LONGSLEEVE

MEN'S: S-2XL, WOMEN'S: S-XL, YOUTH: S-XL

FIRST SHIP: C/O // LAST SHIP: 4/30/2018

- Custom Armourfuse® long sleeve jersey with stretch flat knit front and stretch mesh back"
- All decoration will be Armourfuse®
- Available in all Armourfuse® colors
- Largest back number is 8" tall or 6" tall with player name
- Jersey is top-stitched for additional strength and appearance
- Three piece minimum on Phenom and Control designs

STYLE	SIZE	PRICE
UJUU15M (MEN'S)	S-2XL	\$70.00
UJUU15M (WOMEN'S)	S-XL	\$70.00
UJUU15Y (YOUTH)	S-XL	\$65.00

JERSEY IS NFHS COMPLIANT

ARMOURFUSE UNIFORM FABRIC CONTENT:

87 % Polyester / 13 % Elastane - Flat Knit Jersey; 95 % Polyester / 5% Elastane - Stretch Mesh

ARMOURFUSE® SOCCER SHORT

MEN'S: S-2XL, WOMEN'S: S-XL, YOUTH: S-XL

FIRST SHIP: C/O // LAST SHIP: 4/30/2018

- Custom Armourfuse® loose fit short with stretch flat knit front and stretch mesh back
- Entire Short is top-stitched for additional strength and appearance
- 1 ½" waistband with flat lace drawcord
- 8" inseam

STYLE	SIZE	PRICE
UJUS10M (MEN'S)	S-2XL	\$55.00
UJUS10W (WOMEN'S)	S-XL	\$55.00
UJUS10Y (YOUTH)	S-XL	\$50.00

LAYOUT COLORS OF GARMENT:

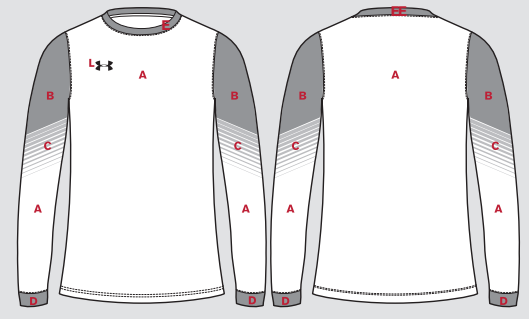

- A - BODY, LOWER SLEEVES (Solid)
- B - UPPER SLEEVES..... (Solid)
- C - SLEEVE STRIPES..... (Solid)
- D - CUFFS..... (Solid)
- E - COLLAR (Solid)
- L - LOGO..... (Solid)

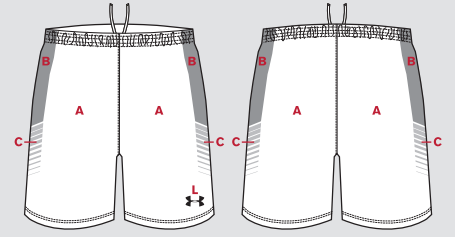

- A - BODY..... (Solid)
- B - SIDE COLOR BLOCKING..... (Solid)
- C - SIDE STRIPES..... (Solid)
- L - LOGO..... (Solid)

Three piece minimums on all jerseys and shorts
All prints available. See page 124.

DECORATION OPTIONS AND ORDERING INFORMATION ARE AVAILABLE ON PAGES 124-127.



ARMOURFUSE TEAM UNIFORMS
ORDERING INFORMATION AND CUSTOMER SERVICE:
1-800-594-9082 www.underarmourteamuniforms.com



CONTROL



ARMOURFUSE® SOCCER LONGSLEEVE

MEN'S: S-2XL, WOMEN'S: S-XL, YOUTH: S-XL

FIRST SHIP: C/O // LAST SHIP: 4/30/2018

- Custom Armourfuse® long sleeve jersey with stretch flat knit front and stretch mesh back"
- All decoration will be Armourfuse®
- Available in all Armourfuse® colors
- Largest back number is 8" tall or 6" tall with player name
- Jersey is top-stitched for additional strength and appearance
- Three piece minimum on Phenom and Control designs

STYLE	SIZE	PRICE
UJUJ15M (MEN'S)	S-2XL	\$70.00
UJUJ15M (WOMEN'S)	S-XL	\$70.00
UJUJ15Y (YOUTH)	S-XL	\$65.00

JERSEY IS NFHS COMPLIANT

ARMOURFUSE UNIFORM FABRIC CONTENT:

87 % Polyester / 13 % Elastane - Flat Knit Jersey; 95 % Polyester / 5% Elastane - Stretch Mesh

ARMOURFUSE® SOCCER SHORT

MEN'S: S-2XL, WOMEN'S: S-XL, YOUTH: S-XL

FIRST SHIP: C/O // LAST SHIP: 4/30/2018

- Custom Armourfuse® loose fit short with stretch flat knit front and stretch mesh back
- Entire Short is top-stitched for additional strength and appearance
- 1 ½" waistband with flat lace drawcord
- 8" inseam

STYLE	SIZE	PRICE
UJUS10M (MEN'S)	S-2XL	\$55.00
UJUS10W (WOMEN'S)	S-XL	\$55.00
UJUS10Y (YOUTH)	S-XL	\$50.00

LAYOUT COLORS OF GARMENT:

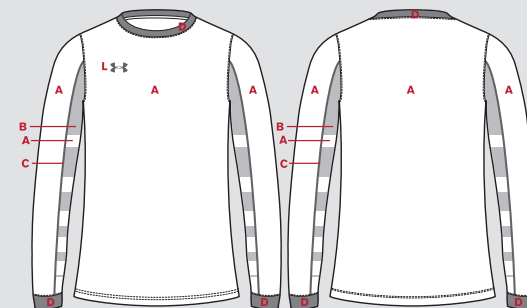

- A - BODY & TOPSLEEVE.....(Print or Solid)
- B - UNDERARM STRIPES.....(Solid)
- C - VERTICAL STRIPE.....(Solid)
- D - COLLAR & CUFFS.....(Solid)
- L - LOGO.....(Solid)

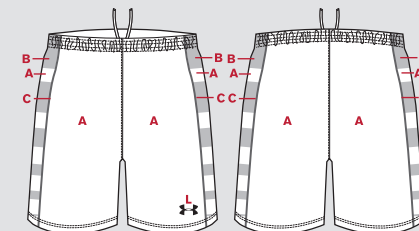

- A - BODY.....(Print or Solid)
- B - SIDE STRIPES.....(Solid)
- C - VERTICAL STRIPE.....(Solid)
- L - LOGO.....(Solid)

Three piece minimums on all jerseys and shorts
All prints available. See page 124.

DECORATION OPTIONS AND ORDERING INFORMATION ARE AVAILABLE ON PAGES 124-127.



ARMOURFUSE TEAM UNIFORMS

ORDERING INFORMATION AND CUSTOMER SERVICE:
1-800-594-9082 www.underarmourteamuniforms.com



ARMOURFUSE® PRACTICE PINNIE

FIRST SHIP: C/O

- Armourfuse® sublimated knit practice jersey
- All decoration will be Armourfuse®
- Available in all Armourfuse® colors

STYLE	SIZE	PRICE
UJUJPPM (MEN'S)	XS-2XL	\$25.00
	3XL	\$30.00
UJUJPPM (WOMEN'S)	XS-XL	\$25.00

PINNIE IS MEN'S SIZING

ARMOURFUSE UNIFORM FABRIC CONTENT:
100% Polyester -70 Denier Micro Mesh

LAYOUT COLORS OF GARMENT:



- A - BODY(Print or Solid)
- B - LARGE BACK LOGO (no default)
- L - LOGO.....(no default)

Under Armour back logo is optional

Oversized garments add an additional \$5.00 (jerseys)
Six piece minimums on all jerseys
All prints available. See page 124.

DECORATION OPTIONS AND ORDERING INFORMATION
ARE AVAILABLE ON PAGES 124-127.



ARMOURFUSE TEAM UNIFORMS
ORDERING INFORMATION AND CUSTOMER SERVICE:
1-800-594-9082 www.underarmourteamuniforms.com

GAMEDAY



SS16 ▶



UA FIXTURE JERSEY AND SHORT

LAST SHIP: 4/30/2018

- Performance product built specifically for gameday
- Dynamic styling with unique neck construction and European fit
- Ultra lightweight, durable knit fabrication
- Soft hand and incredible mechanical stretch
- Durable knit construction with allover emboss stripe
- Stylized pieced mesh side panels for extra ventilation
- Encased elastic waistband with internal drawcord

100% POLYESTER

UA FIXTURE JERSEY

- 1248186 MEN'S: \$34.99 // SM-XXL
- 1247791 WOMEN'S: \$34.99 // SM-XL
- 1246623 YOUTH: \$29.99 // YSM-YXL

UA FIXTURE SHORT

- 1248187 MEN'S: \$24.99 // SM-XXL
- 1247792 WOMEN'S: \$24.99 // SM-XL
- 1267985 YOUTH: \$22.99 // YSM-YXL

M	W	Y	BODY/INSET/LOGO
✓	✓	✓	001 BLACK/WHITE/WHITE
✓	✓	✓	100 WHITE/WHITE/BLACK
✓	✓	✓	410 MIDNIGHT NAVY/WHITE/WHITE
✓	✓	✓	600 RED/WHITE/WHITE
✓	✓	✓	400 ROYAL/WHITE/WHITE
✓	✓	✓	301 FOREST GREEN/WHITE/WHITE
✓	✓	✓	609 MAROON/WHITE/WHITE
✓	✓	✓	800 ORANGE/WHITE/WHITE
✓	✓	✓	500 PURPLE/WHITE/WHITE
✓	✓	✓	750 STEELTOWN GOLD/WHITE/WHITE
✓	✓	✓	475 CAROLINA BLUE/WHITE/WHITE
✓	✓		625 CARDINAL/WHITE/WHITE

heatgear

LOOSE



7 1/2" INSEAM
WOMEN 5" INSEAM
YOUTH 7" INSEAM



001 100 410 600 400 301



609 800 500 750 475 625



heatgear

LOOSE



7 1/2" INSEAM
WOMEN
5" INSEAM
YOUTH
7" INSEAM



001 100 410 600 400



301 609 327 654

NEW

UA MAQUINA JERSEY AND SHORT

FIRST SHIP: 1/1/2016 // LAST SHIP: 4/30/2020

- Performance product built specifically for the game day soccer athlete
- Lightweight fabric with moisture transport
- Comfort and stretch construction
- Shaped-neck on jersey to enhance comfort and fit

100% POLYESTER

UA MAQUINA SHORTSLEEVE JERSEY

1270926 MEN'S: \$29.99 // SM-XXL
1270935 WOMEN'S: \$29.99 // SM-XL
1270940 YOUTH: \$24.99 // YSM-YXL

UA MAQUINA SHORT

1270927 MEN'S: \$22.99 // SM-XXL
1270936 WOMEN'S: \$22.99 // SM-XL
1270941 YOUTH: \$19.99 // YSM-YXL

M	W	Y	BODY/INSET/LOGO
✓	✓	✓	001 BLACK/WHITE/WHITE
✓	✓	✓	100 WHITE/WHITE/BLACK
✓	✓	✓	410 MIDNIGHT NAVY/WHITE/WHITE
✓	✓	✓	600 RED/WHITE/WHITE
✓	✓	✓	400 ROYAL/WHITE/WHITE
✓	✓	✓	301 FOREST GREEN/WHITE/WHITE
✓	✓	✓	609 MAROON/WHITE/WHITE
✓	✓	✓	327 POISON/WHITE/BLACK
✓	✓	✓	654 TROPIC PINK/WHITE/BLACK

heatgear

LOOSE



7 1/2" INSEAM
WOMEN 6" INSEAM
YOUTH 7" INSEAM



UA GOLAZO JERSEY AND SHORT

FIRST SHIP: C/O // LAST SHIP: 4/30/2019

- Game day product built specifically for the soccer athlete
- New lightweight fabric with moisture transport
- Comfort and stretch construction

100% POLYESTER

UA GOLAZO JERSEY

- 1259613 MEN'S: \$23.99 // SM-XXL
- 1259050 WOMEN'S: \$23.99 // SM-XL
- 1260596 YOUTH: \$19.99 // YSM-YXL

UA GOLAZO SHORT

- 1259614 MEN'S: \$19.99 // SM-XXL
- 1259051 WOMEN'S: \$19.99 // SM-XL
- 1260597 YOUTH: \$17.99 // YSM-YXL

M	W	Y	BODY/INSET/LOGO
✓	✓	✓	001 BLACK/WHITE/WHITE*
✓	✓	✓	100 WHITE/WHITE/BLACK*
✓	✓	✓	040 GRAPHITE/WHITE/WHITE
✓	✓	✓	410 MIDNIGHT NAVY/WHITE/WHITE*
✓	✓	✓	600 RED/WHITE/WHITE*
✓	✓	✓	400 ROYAL/WHITE/WHITE*
✓	✓	✓	301 FOREST GREEN/WHITE/WHITE
✓	✓	✓	609 MAROON/WHITE/WHITE
✓	✓	✓	860 DARK ORANGE/WHITE/WHITE
✓	✓	✓	500 PURPLE/WHITE/WHITE
✓	✓	✓	750 STEELETOWN GOLD/WHT/WHITE
✓	✓	✓	475 CAROLINA BLUE/WHITE/WHITE

*Short available in 001, 100, 410, 600 & 400 only.



heatgear

LOOSE

8"
INSEAM
WOMEN
4"
INSEAM



UA HUSTLE SHORT

FIRST SHIP: C/O // YOUTH FIRST SHIP: 1/1/2016
LAST SHIP: 4/30/2019

- Stretch woven product built specifically for the soccer athlete
- Lightweight fabric with moisture transport
- Comfort and stretch construction

100% POLYESTER

1259616 MEN'S: \$29.99 // SM-XXL
1264117 WOMEN'S: \$29.99 // SM-XL
1270938 YOUTH: \$24.99 // YSM-YXL

M	W	Y		BODY/LOGO
✓	✓	✓	001	BLACK/WHITE
✓	✓	✓	040	GRAPHITE/WHITE
✓	✓	✓	410	MIDNIGHT NAVY/WHITE
✓	✓	✓	600	RED/WHITE
✓	✓	✓	400	ROYAL/WHITE
✓	✓	✓	301	FOREST GREEN/WHITE
✓	✓	✓	609	MAROON/WHITE



heatgear
REGULAR



**HORIZONTAL LONGSLEEVE
GOALKEEPING JERSEY**

FIRST SHIP: 5/1/2015 LAST SHIP: 5/15/2016

- Performance product built specifically for goalkeeping
- MPZ® technology built into key impact zones
- Breathable, lightweight fabric story
- Optimal comfort and stretch construction

100% POLYESTER

1227683 MEN'S: \$39.99 // SM-XXL
1227736 YOUTH: \$34.99 // YSM-YXL

M	Y	BODY/INSET/LOGO
✓	✓	419 CAPRI/CADET/CADET
✓	✓	577 STROBE/CADET/CADET

allseasongear
LOOSE



1201197 GDISON TRAINING BIB
FIRST SHIP: C/O

\$9.99 // XS (OSFA YOUTH), LG (OSFA ADULT) // 100% POLYESTER

- Extreme breathability and lightweight all mesh fabrication

BODY/LOGO

790 TAXI/BLACK
324 VELOCITY/BLACK
863 VIVID/BLACK
420 CAPRI/BLACK

allseasongear

LOOSE

UA FUTBOLISTA JACKET

FIRST SHIP: C/O // LAST SHIP: 4/30/2019

- Soccer-specific knit warm-up jacket built for both training and travel purposes
- Dynamic styling construction to best fit the soccer athlete
- Graphite color-block design
- Open pocket

100% POLYESTER

1259617 MEN'S: \$59.99 // SM-XXL

1259052 WOMEN'S: \$59.99 // SM-XL

1262390 YOUTH: \$54.99 // YSM-YXL

M	W	Y		BODY/INSET/LOGO
✓	✓	✓	001	BLACK/BLACK/WHITE
✓	✓	✓	040	GRAPHITE/GRAPHITE/WHITE
✓	✓	✓	410	MIDNIGHT NAVY/MDN/WHITE
✓	✓	✓	600	RED/RED/WHITE
✓	✓	✓	400	ROYAL/ROYAL/WHITE



32" INSEAM
WOMEN
31" INSEAM



001 040 410 600 400



001 040 410

UA FUTBOLISTA PANT

FIRST SHIP: C/O // LAST SHIP: 4/30/2019

- Soccer-specific knit warm-up pant built for both training and travel purposes
- Tapered leg construction with bottom zipper to best enhance soccer fit
- Open pocket

100% POLYESTER

1259615 MEN'S: \$49.99 // SM-XXL

1259053 WOMEN'S: \$49.99 // SM-XL

1262391 YOUTH: \$44.99 // YSM-YXL

M	W	Y		BODY/LOGO
✓	✓	✓	001	BLACK/WHITE
✓	✓	✓	040	GRAPHITE/WHITE
✓	✓	✓	410	MIDNIGHT NAVY/WHITE



allseasongear

LOOSE

17"
INSEAM



001

1259618 UA FUTBOLISTA ¾ PANT

FIRST SHIP: C/O // LAST SHIP: 4/30/2019

\$39.99 // SM-XXL // 100% POLYESTER

- ¾ length tapered pant tailored for training/warm-up
- Dynamic styling construction with European fit

BODY/LOGO

001 BLACK/WHITE

allseasongear

LOOSE



001

040

410

600

400

NEW

UA FUTBOLISTA SHELL

FIRST SHIP: 1/1/2016 // LAST SHIP: 4/30/2019

- Soccer-specific woven shell built for performance and training purposes
- Unique style construction with shaped-hood, drop tail and athletic fit
- Storm 1 fabric technology
- Graphite color-block design
- Zip pocket

100% POLYESTER

1270784 MEN'S: \$64.99 // SM-XXL

1270785 WOMEN'S: \$64.99 // SM-XL

1270939 YOUTH: \$59.99 // YSM-YXL

M W Y BODY/LOGO

✓	✓	✓	001	BLACK/WHITE
✓	✓	✓	040	GRAPHITE/WHITE
✓	✓	✓	410	MIDNIGHT NAVY/WHITE
✓	✓	✓	600	RED/WHITE
✓	✓	✓	400	ROYAL/WHITE



SOCKS

SS16 ▶



1265553 UA STRIKER SOCCER OVER-THE-CALF

\$17.99 // SINGLE PAIR // MD, LG

1265554 YOUTH

\$16.99 // SINGLE PAIR // YLG

63% NYLON, 32% POLYESTER, 5% SPANDEX

- Strategic Cushion protects high-impact areas of feet
- Embedded Arch Support helps reduce foot fatigue
- True Seamless Toe delivers superior comfort and reduced irritation
- ArmourDry™ Material wicks moisture, accelerates evaporation
- ArmourBlock® Technology helps prevent growth of odor-causing bacteria

A Y	PRIMARY/INSET	FIRST SHIP
✓ ✓ 100	WHITE/WHITE	C/O
✓ ✓ 001	BLACK/WHITE	C/O
✓ ✓ 600	RED/WHITE	C/O
✓ ✓ 400	ROYAL/WHITE	C/O
✓ ✓ 410	MIDNIGHT NAVY/WHITE	C/O



1264790 UA SOCCER OVER-THE-CALF

\$9.99 // SINGLE PAIR // MD, LG, XLG

1264788 YOUTH

\$8.99 // SINGLE PAIR // YLG

96% NYLON, 4% SPANDEX

- Embedded Arch Support helps reduce foot fatigue
- ArmourDry™ Material wicks moisture, accelerates evaporation
- ArmourBlock® Technology helps prevent growth of odor-causing bacteria

SIZE CHART

SOCK SIZE:	YLG	SM	MD	LG	XLG
	FITS SHOE SIZE:				
YOUTH	1-4				
WOMENS		4-6.5	7-10.5	11-13	
MENS			4-8.5	9-12.5	13-16

A Y	PRIMARY	FIRST SHIP
✓ ✓ 100	WHITE	C/O
✓ ✓ 001	BLACK	C/O
✓ ✓ 600	RED	C/O
✓ ✓ 400	ROYAL	C/O
✓ ✓ 410	MIDNIGHT NAVY	C/O
✓ ✓ 301	FOREST GREEN	C/O
✓ ✓ 800	ORANGE	C/O
✓ ✓ 609	MAROON	C/O
✓ ✓ 475	CAROLINA BLUE	C/O
✓ ✓ 750	STEELTOWN GOLD	C/O
✓ ✓ 500	PURPLE	C/O
✓ ✓ 625	CARDINAL	C/O



1257845 UA UNDENIABLE CREW

\$14.99 // SINGLE PAIR // MD, LG, XLG

1257846 YOUTH

\$13.99 // SINGLE PAIR // YLG

65% POLYESTER, 24% COTTON, 8% NYLON, 3% SPANDEX

- Left/Right Technology for true anatomical fit
- True Seamless Toe delivers superior comfort and reduced irritation
- Strategic Cushion protects high-impact areas of feet
- Embedded Arch Support helps reduce foot fatigue
- ArmourDry™ Material wicks moisture, accelerates evaporation
- ArmourFit® Support in the key arch and ankle zones for a tighter, more secure fit
- ArmourBlock® Technology helps prevent growth of odor-causing bacteria

A	Y	PRIMARY/INSET	FIRST SHIP
✓	✓	100 WHITE/BLACK	C/O
✓	✓	102 WHITE/RED	C/O
✓	✓	103 WHITE/ROYAL	C/O
✓	✓	101 WHITE/MIDNIGHT NAVY	C/O
✓	✓	600 RED/WHITE	C/O
✓	✓	400 ROYAL/WHITE	C/O
✓	✓	410 MIDNIGHT NAVY/WHITE	C/O
✓	✓	301 FOREST GREEN/WHITE	C/O
✓	✓	040 GRAPHITE/STEEL	C/O
✓	✓	653 CERISE/BLACK	C/O
✓	✓	731 HIGH-VIS YELLOW/BLACK	C/O

A	Y	PRIMARY/INSET	FIRST SHIP
✓	✓	001 BLACK/WHITE	C/O
✓	✓	002 BLACK/STEEL	C/O
✓	✓	004 BLACK/RED	C/O
✓	✓	005 BLACK/ROYAL	C/O
✓	✓	009 BLACK/BLAZE ORANGE	C/O
✓	✓	671 BLACK/CERISE	C/O
✓	✓	008 BLACK/HYPER GREEN	C/O
✓	✓	003 BLACK/HIGH-VIS YELLOW	C/O
✓	✓	035 STEEL/BLACK	C/O



1242218 UA TEAM OVER-THE-CALF

\$9.99 // SINGLE PAIR // MD, LG, XLG

1242278 YOUTH

\$8.99 // SINGLE PAIR // YLG

84% POLYESTER, 14% NYLON, 2% SPANDEX

- Strategic Cushion protects high-impact areas of feet
- Embedded Arch Support helps reduce foot fatigue
- ArmourDry™ Material wicks moisture, accelerates evaporation
- ArmourBlock® Technology helps prevent growth of odor-causing bacteria

A	Y	PRIMARY	FIRST SHIP
✓	✓	100 WHITE	C/O
✓	✓	001 BLACK	C/O
✓	✓	600 RED	C/O
✓	✓	400 ROYAL	C/O
✓	✓	410 MIDNIGHT NAVY	C/O
✓	✓	301 FOREST GREEN	C/O
✓	✓	750 STEELTOWN GOLD	C/O
✓	✓	500 PURPLE	C/O
✓	✓	625 CARDINAL	C/O



1259396 UA LINER NO SHOW

\$19.99 // SIX PAIR // MD

1264054 YOUTH

\$18.99 // SIX PAIR // YLG

96% POLYESTER, 4% SPANDEX

- Flat Knit Construction eliminates bulk and conforms to foot
- Embedded Arch Support helps reduce foot fatigue
- True Seamless Toe delivers superior comfort and reduced irritation
- ArmourDry™ Material wicks moisture, accelerates evaporation
- ArmourBlock® Technology helps prevent growth of odor-causing bacteria

A	Y	PRIMARY	FIRST SHIP
✓	✓	100 WHITE/ASST	C/O
✓	✓	001 BLACK/ASST	C/O
✓	✓	968 BRIGHTS/ASST	C/O
✓	✓	969 HEATHER/ASST	C/O
✓	✓	970 MARL/ASST	C/O

MEN'S/YOUTH BASELAYER

SS16 ▶



YOUTH STYLE IS
FITTED

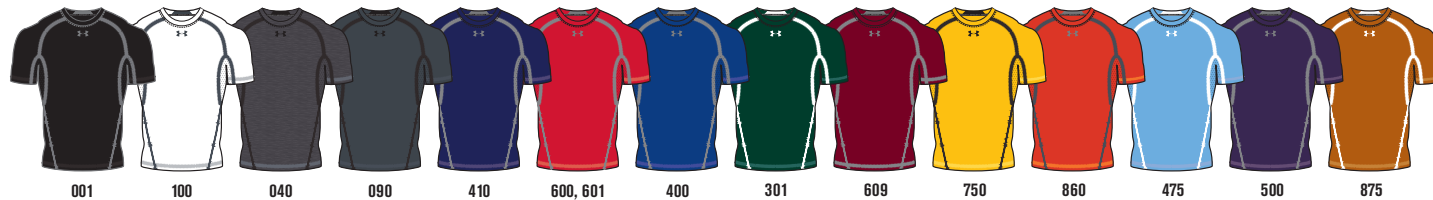
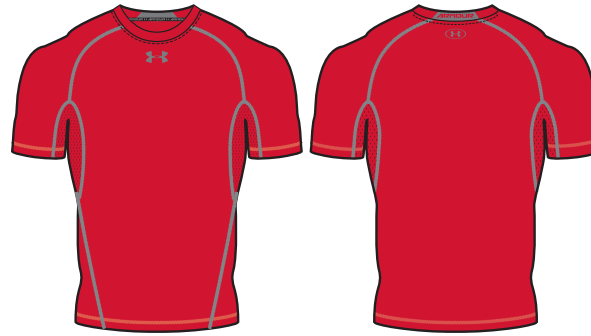

1257468 HEATGEAR® ARMOUR® SHORTSLEEVE T

\$27.99 // SM-3XL

1253815 YOUTH: \$22.99 // YXS-YXL

BODY: 5.0 oz. 84% POLYESTER, 16% ELASTANE
MESH: 4.6 oz. 92% POLYESTER, 8% ELASTANE

- HeatGear® fabric, with all the benefits of UA Compression, comfortable enough to be worn all day
- Stretch-mesh underarm panels deliver strategic ventilation
- UPF 30+ protects your skin from the sun's harmful rays
- 4-way stretch fabrication allows greater mobility & maintains shape
- Moisture Transport System wicks sweat away from the body
- Anti-odor technology prevents the growth of odor causing microbes
- Mesh panel on back neck with ARMOUR wordmark

M Y	BODY/LOGO	FIRST SHIP
✓ ✓ 001	BLACK/STEEL	C/O
✓ ✓ 100	WHITE/GRAPHITE	C/O
✓ 040	GRAPHITE/BLACK	C/O
✓ ✓ 090	CARBON HEATHER/BLACK	C/O
✓ ✓ 410	MIDNIGHT NAVY/STEEL	C/O
✓ 600	RED/STEEL	C/O
✓ 601	RED/STEEL	C/O
✓ ✓ 400	ROYAL/STEEL	C/O
✓ 301	FOREST GREEN/WHITE	C/O
✓ 609	MAROON/STEEL	C/O
✓ 750	STEELTOWN GOLD/BLACK	C/O
✓ 860	DARK ORANGE/STEEL	C/O
✓ 475	CAROLINA BLUE/WHITE	C/O
✓ 500	PURPLE/STEEL	C/O
✓ 875	TEXAS ORANGE/WHITE	C/O



YOUTH STYLE IS

FITTED



1257471 HEATGEAR® ARMOUR® LONGSLEEVE T

\$34.99 // SM-3XL

1253816 YOUTH: \$29.99 // YXS-YXL

BODY: 5.0 oz. 84% POLYESTER, 16% ELASTANE
 MESH: 4.6 oz. 92% POLYESTER, 8% ELASTANE

- HeatGear® fabric, with all the benefits of UA Compression, comfortable enough to be worn all day
- Stretch-mesh underarm panels deliver strategic ventilation
- UPF 30+ protects your skin from the sun's harmful rays
- 4-way stretch fabrication allows greater mobility & maintains shape
- Moisture Transport System wicks sweat away from the body
- Anti-odor technology prevents the growth of odor causing microbes
- Mesh panel on back neck with ARMOUR wordmark

M	Y	BODY/LOGO	FIRST SHIP
✓	✓	001 BLACK/STEEL	C/O
✓	✓	100 WHITE/GRAPHITE	C/O
✓	✓	090 CARBON HEATHER/BLACK	C/O
✓	✓	410 MIDNIGHT NAVY/STEEL	C/O
✓		600 RED/STEEL	C/O
✓		601 RED/STEEL	C/O
✓	✓	400 ROYAL/STEEL	C/O
✓	✓	301 FOREST GREEN/WHITE	C/O
✓		609 MAROON/STEEL	C/O
✓	✓	750 STEELTOWN GOLD/BLACK	C/O
✓	✓	860 DARK ORANGE/STEEL	C/O
✓		475 CAROLINA BLUE/WHITE	C/O
✓	✓	500 PURPLE/STEEL	C/O
✓		875 TEXAS ORANGE/WHITE	C/O

heatgear

COMPRESSION

6" INSEAM

YOUTH STYLE IS

FITTED

YOUTH 4" INSEAM

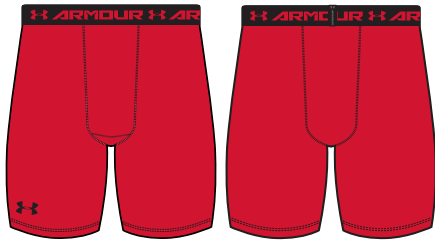

1257470 HEATGEAR® ARMOUR® COMPRESSION SHORT

\$24.99 // SM-3XL

1253817 YOUTH: \$22.99 // YXS-YXL

7.0 oz. 84% POLYESTER, 16% ELASTANE

- UPF 30+ protects your skin from the sun's harmful rays
- 4-way stretch fabrication allows greater mobility
- Anti-odor technology prevents the growth of odor causing microbes
- Engineered elastic waistband with ARMOUR wordmark

M	Y	BODY/LOGO	FIRST SHIP
✓	✓	001 BLACK/STEEL	C/O
✓	✓	100 WHITE/GRAPHITE	C/O
✓		090 CARBON HEATHER/BLACK	C/O
✓		410 MIDNIGHT NAVY/STEEL	C/O
✓		600 RED/BLACK	C/O
✓		400 ROYAL/STEEL	C/O
✓		006 BLACK/BLACK*	C/O

*006 Black/Black, Tonal Waistband is Track compliant.

heatgear

COMPRESSION

9" INSEAM

YOUTH STYLE IS

FITTED

YOUTH 6" INSEAM

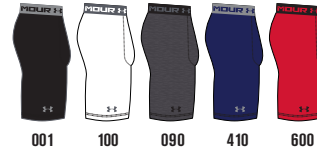

1257472 HEATGEAR® ARMOUR® LONG COMPRESSION SHORT

\$29.99 // SM-3XL

1253818 YOUTH: \$24.99 // YXS-YXL

7.0 oz. 84% POLYESTER, 16% ELASTANE

- UPF 30+ protects your skin from the sun's harmful rays
- 4-way stretch fabrication allows greater mobility
- Anti-odor technology prevents the growth of odor causing microbes
- Engineered elastic waistband with ARMOUR wordmark

M	Y	BODY/LOGO	FIRST SHIP
✓	✓	001 BLACK/STEEL	C/O
✓	✓	100 WHITE/GRAPHITE	C/O
✓		090 CARBON HEATHER/BLACK	C/O
✓		410 MIDNIGHT NAVY/STEEL	C/O
✓		600 RED/BLACK	C/O

heatgear

COMPRESSION

26" INSEAM

YOUTH STYLE IS

FITTED

YOUTH 21 1/2" INSEAM



1257474 HEATGEAR® ARMOUR® LEGGING

\$39.99 // SM-3XL

1253824 YOUTH: \$34.99 // YXS-YXL

7.0 oz. 84% POLYESTER, 16% ELASTANE

- Stretch-mesh underarm panels deliver strategic ventilation
- UPF 30+ protects your skin from the sun's harmful rays
- Anti-odor technology prevents the growth of odor causing microbes
- Engineered elastic waistband with ARMOUR wordmark

M	Y	BODY/LOGO	FIRST SHIP
✓	✓	001 BLACK/STEEL	C/O
✓	✓	100 WHITE/GRAPHITE	C/O
✓		410 MIDNIGHT NAVY/STEEL	C/O
✓		600 RED/BLACK	C/O
✓		400 ROYAL/STEEL	C/O



9" INSEAM



NEW
1271461 UA ARMOUR® HEATGEAR® CORESHORT

\$44.99 // SM-3XL // 84% POLYESTER, 16% ELASTANE

- Revolutionary X Band design mimics the functional anatomy of the body's core area to boost performance
- Built for training & mobility, with a lighter weight for long practices
- 4-way stretch fabrication allows greater mobility in any direction
- Moisture Transport System wicks sweat & dries fast
- Anti-odor technology prevents the growth of odor causing microbes
- Smooth, chafe-free flatlock seam construction
- Engineered elastic waistband with ARMOUR wordmark

BODY/LOGO	FIRST SHIP
001 BLACK/WHITE	1/1/2016
035 STEEL/STEEL	1/1/2016
984 ROCKET RED/BLACK	1/1/2016



10" INSEAM



NEW
1271329 UA CORESHORT PRO

\$59.99 // SM-3XL // 80% POLYESTER, 20% ELASTANE

- Revolutionary X Band design mimics the functional anatomy of the body's core area to boost performance
- Built for game day, with a more substantial X Band, for unrivaled support
- 4-way stretch fabrication allows greater mobility in any direction
- Moisture Transport System wicks sweat & dries fast
- Anti-odor technology prevents the growth of odor causing microbes
- Smooth, chafe-free flatlock seam construction
- Engineered elastic waistband with ARMOUR wordmark

BODY/LOGO	FIRST SHIP
001 BLACK/STEEL	1/1/2016



coldgear® INFRARED STAY WARMER LONGER.

HOW COLDGEAR® INFRARED WORKS

A soft, thermo-conductive coating on the inner layer of your gear absorbs and retains your own body heat, so you stay warmer, longer...with no extra weight or bulk.

Bottom line: it's the best insulation system we've ever created.

coldgear

FITTED

coldgear
INFRARED



1261122 UA INFRARED CREW LONGSLEEVE

\$49.99 // SM-3XL (3XL: 15% UPCHARGE) //
63% POLYESTER, 34% RAYON, 3% ELASTANE

- Smooth, stretch fabric provides extreme comfort
- ColdGear® Infrared lining uses a soft, thermo-conductive inner coating to absorb and retain body heat
- Signature Moisture Transport System wicks sweat away from the body
- 4-Way Stretch fabrication allows greater mobility and maintains shape
- Anti-microbial technology keeps your gear fresher, longer
- Ribbed cuffs and crew neck
- Rolled forward shoulder seams for unrivaled comfort

BODY/LOGO	FIRST SHIP
001 BLACK/WHITE	C/O
100 WHITE/GRAPHITE	C/O
090 CARBON HEATHER/WHITE	C/O
410 MIDNIGHT NAVY/WHITE	C/O
600 RED/WHITE	C/O
400 ROYAL/WHITE	C/O



1261121
UA Team Raid Short
(pg. 59)

THE STEALTH PATTERN INSIDE
IS THE SECRET TO WARMTH.



YOUTH STYLE IS
FITTED



1265648 UA COLDGEAR® ARMOUR® COMPRESSION MOCK

\$49.99 // SM-3XL

1249117 YOUTH: \$39.99 // YXS-YXL

7.1 oz. 87% POLYESTER, 13% ELASTANE

- Dual-layer fabric with an ultra-warm, brushed interior & a slick, fast-drying exterior
- 4-way stretch fabrication allows greater mobility in any direction
- Moisture Transport System wicks sweat away from the body
- Anti-odor technology prevents the growth of odor causing microbes
- Smooth, chafe-free flatlock seam construction
- Updated, ergonomic mock neck with ARMOUR wordmark on back

M	Y	BODY/LOGO	FIRST SHIP
✓	✓	001 BLACK/STEEL	7/1/2015
✓	✓	100 WHITE/STEEL	7/1/2015
✓	✓	025 TRUE GRAY HEATHER/BLACK	7/1/2015
✓	✓	410 MIDNIGHT NAVY/STEEL	7/1/2015
✓	✓	600 RED/STEEL	7/1/2015
✓	✓	400 ROYAL/STEEL	7/1/2015
✓	✓	301 FOREST GREEN/WHITE	7/1/2015
✓	✓	609 MAROON/STEEL	7/1/2015
✓	✓	750 STEELTOWN GOLD/BLACK	7/1/2015
✓	✓	860 DARK ORANGE/STEEL	7/1/2015
✓	✓	500 PURPLE/STEEL	7/1/2015



YOUTH STYLE IS
FITTED



001 100 410

1265649 UA COLDGEAR® ARMOUR® COMPRESSION LEGGING

\$49.99 // SM-3XL

1249119 YOUTH: \$39.99 // YXS-YXL

7.1 oz. 87% POLYESTER, 13% ELASTANE

- Dual-layer fabric with an ultra-warm, brushed interior & a slick, fast-drying exterior
- Stretch-mesh gusset & inseam panels provide strategic ventilation
- 4-way stretch fabrication allows greater mobility in any direction
- Moisture Transport System wicks sweat away from the body
- Anti-odor technology prevents the growth of odor causing microbes
- Smooth, chafe-free flatlock seam construction
- Engineered elastic waistband with ARMOUR wordmark
- Inseam: Size LG 26.5" (+/- 0.5" per size)

M	Y	BODY/LOGO	FIRST SHIP
✓	✓	001 BLACK/STEEL	7/1/2015
✓		100 WHITE/STEEL	7/1/2015
✓		410 MIDNIGHT NAVY/WHITE	7/1/2015



YOUTH STYLE IS
FITTED



401

005

006

605 (M), 607 (Y)

402

1244399 ALTER EGO COMPRESSION SHORTSLEEVE

\$44.99 // SM-3XL

1244392 YOUTH: \$34.99 // YXS-YXL

5.0 oz. 84% POLYESTER, 16% ELASTANE

- Lightweight HeatGear® Sonic fabric provides extreme comfort without restriction
- Smooth, anti-pick, anti-pill fabric
- 4-Way stretch fabrication allows greater mobility and maintains shape
- UPF 50+ protects your skin from the sun's harmful rays
- Signature Moisture Transport System wicks sweat away from the body
- Anti-Odor technology prevents the growth of odor causing microbes

M	Y	BODY/LOGO	FIRST SHIP	PROPERTY
✓	✓	401 ROYAL/RED	C/O	SUPERMAN
✓	✓	005 BLACK/SILVER	C/O	SUPERMAN
✓	✓	006 BLACK/TAXI	C/O	BATMAN
✓		605 RED/TAXI	C/O	FLASH
✓		607 RED/TAXI	C/O	FLASH
✓	✓	402 ROYAL/RED	C/O	CAPT. AMERICA



002

1255039 ALTER EGO COMPRESSION PUNISHER

\$44.99 // SM-3XL

5.0 oz. 84% POLYESTER, 16% ELASTANE

- Lightweight HeatGear® Sonic fabric provides extreme comfort without restriction
- Smooth, anti-pick, anti-pill fabric
- 4-Way stretch fabrication allows greater mobility and maintains shape
- UPF 50+ protects your skin from the sun's harmful rays
- Signature Moisture Transport System wicks sweat away from the body
- Anti-Odor technology prevents the growth of odor causing microbes

BODY/LOGO	FIRST SHIP	PROPERTY
002 BLACK/WHITE	C/O	PUNISHER

SS16 ▶



1259081
UA Storm Armour®
Fleece Pant
(pg. 48)



coldgear

LOOSE

STORM¹



TALLS



1259080 UA STORM ARMOUR® FLEECE HOODY

\$54.99 // SM-4XL, LGT-XLT
(3XL, 4XL, TALLS: 15% UPCHARGE) // 100% POLYESTER
(4XL ONLY OFFERED IN 001, 025, 090 & 410)

- Storm Armour® Fleece keeps you warm and dry
- UA Storm gear uses a DWR finish to repel water without sacrificing breathability
- Armour® Fleece 2.0 237g fabric has a brushed inner layer and quick-drying, smooth outer layer
- Signature Moisture Transport System wicks sweat away from the body
- 3-piece hood construction for superior fit and scuba collar for extra coverage
- Rolled forward shoulder seams for unrivaled comfort
- Front kangaroo pocket
- Talls: +2" body length, + 1 1/2" sleeve length

BODY/LOGO	FIRST SHIP	
001 BLACK/WHITE	C/O	✓
100 WHITE/GRAPHITE	C/O	
025 TRUE GRAY HEATHER/BLACK	C/O	✓
090 CARBON HEATHER/WHITE	C/O	✓
410 MIDNIGHT NAVY/WHITE	C/O	✓
600 RED/WHITE	C/O	
400 ROYAL/WHITE	C/O	
301 FOREST GREEN/WHITE	C/O	
609 MAROON/WHITE	C/O	
500 PURPLE/WHITE	C/O	
625 CARDINAL/WHITE	C/O	
305 TEAM KELLY GREEN/WHITE	C/O	
475 CAROLINA BLUE/WHITE	C/O	
860 DARK ORANGE/WHITE	C/O	

coldgear

LOOSE

STORM¹

1259100 UA STORM ARMOUR® FLEECE FULL ZIP HOODY

\$59.99 // SM-3XL (3XL: 15% UPCHARGE) // 100% POLYESTER

- Storm Armour® Fleece keeps you warm and dry
- UA Storm gear uses a DWR finish to repel water without sacrificing breathability
- Armour® Fleece 2.0 237g fabric has a brushed inner layer and quick-drying, smooth outer layer
- 3-piece hood construction for superior fit with and scuba collar for extra coverage
- Rolled forward shoulder seams for unrivaled comfort

BODY/LOGO	FIRST SHIP	LAST SHIP
001 BLACK/WHITE	C/O	4/15/2016
090 CARBON HEATHER/WHITE	C/O	4/15/2016
410 MIDNIGHT NAVY/WHITE	C/O	4/15/2016



001

090

410

32" INSEAM
TALLS 34" INSEAM
SIDE POCKETS



001

025

090

410

1259081 UA STORM ARMOUR® FLEECE PANT

\$54.99 // SM-3XL, LGT-XLT (3XL, TALLS: 15% UPCHARGE) // 100% POLYESTER

- Storm Armour® Fleece keeps you warm and dry
- UA Storm gear uses a DWR finish to repel water without sacrificing breathability
- Armour® Fleece 2.0 237g fabric has a brushed inner layer and quick-drying, smooth outer layer
- Covered elastic waistband with internal drawcord
- Hidden hem bungee for adjustability
- Open hand pockets

BODY/LOGO	FIRST SHIP
001 BLACK/WHITE	C/O
025 TRUE GRAY HEATHER/BLACK	C/O
090 CARBON HEATHER/WHITE	C/O
410 MIDNIGHT NAVY/WHITE	C/O

coldgear

LOOSE

STORM¹



1246151 STORM ARMOUR® FLEECE TEAM HOODY

\$64.99 // SM-3XL (3XL: 15% UPCHARGE)
100% POLYESTER

- UA Storm® gear uses a durable water repellent (DWR) finish which repels water without sacrificing durability
- Color blocked team styling with embossed sleeves and hood
- Kangaroo front pocket for storage and hood binding for secure fit
- Best worn with Storm Armour® Fleece Pant (style# 1259081)

	BODY/INSET/LOGO	FIRST SHIP	LAST SHIP
091	CARBON HEATHER/BLACK/BLK	C/O	4/15/2016
095	CARBON HEATHER/MDN/MDN	C/O	4/15/2016
090	CARBON HEATHER/RED/RED	C/O	4/15/2016
092	CARBON HEATHER/ROYAL/RYL	C/O	4/15/2016
093	CARBON HEATHER/FGR/FGR	C/O	4/15/2016
094	CARBON HEATHER/MAR/MAR	C/O	4/15/2016
100	WHITE/CHARCOAL/CHARCOAL	C/O	4/15/2016
601	RED/BLACK/BLACK	C/O	4/15/2016
750	STEELTOWN GOLD/BLACK/BLK	C/O	4/15/2016
751	STEELTOWN GOLD/MDN/MDN	C/O	4/15/2016



coldgear

LOOSE



001

025

410

600

400

1246241 UA TEAM RIVAL FLEECE HOODY*

\$44.99 // SM-3XL (3XL: 15% UPCHARGE)

1246626 YOUTH: \$34.99 // YXS-YXL

78% COTTON, 22% POLYESTER

- Durable 280g cotton-blend fleece has a smooth outer and a soft, brushed inner to trap warmth
- Signature Moisture Transport wicks sweat away from the body
- Kangaroo front pocket and UA branded drawcord

M	Y	BODY/LOGO	FIRST SHIP
✓	✓	001 BLACK/WHITE	C/O
✓	✓	025 TRUE GRAY HEATHER/BLACK	C/O
✓	✓	410 MIDNIGHT NAVY/WHITE	C/O
✓	✓	600 RED/WHITE	C/O
✓	✓	400 ROYAL/WHITE	C/O

*Formerly known as Every Team's Armour® Hoody

coldgear

LOOSE

1246565 UA TEAM RIVAL FLEECE CREW*

\$39.99 // SM-3XL (3XL: 15% UPCHARGE) // 78% COTTON, 22% POLYESTER

- Durable 280g cotton-blend fleece has a smooth outer and a soft, brushed inner to trap warmth
- Signature Moisture Transport wicks sweat away from the body

BODY/LOGO	FIRST SHIP
001 BLACK/WHITE	C/O
025 TRUE GRAY HEATHER/WHITE	C/O
410 MIDNIGHT NAVY/WHITE	C/O
600 RED/WHITE	C/O
400 ROYAL/WHITE	C/O

*Formerly known as Every Team's Armour® Fleece Crew



001 025 410 600 400

32" INSEAM

SIDE POCKETS



001 025 410

1246567 UA TEAM RIVAL FLEECE PANT*

\$44.99 // SM-3XL (3XL: 15% UPCHARGE)

1246627 YOUTH: \$34.99 // YXS-YXL

78% COTTON, 22% POLYESTER

- Durable 280g cotton-blend fleece has a smooth outer and a soft, brushed inner to trap warmth
- Signature Moisture Transport wicks sweat away from the body

M Y	BODY/LOGO	FIRST SHIP
✓ ✓ 001	BLACK/WHITE	C/O
✓ ✓ 025	TRUE GRAY HEATHER/BLACK	C/O
✓ ✓ 410	MIDNIGHT NAVY/WHITE	C/O

*Formerly known as Every Team's Armour® Fleece Pant



PINNACLE COLLECTION

1261505 UA INFRARED ELEVATE HOODY

\$79.99 // SM-3XL (3XL: 15% UPCHARGE) // 100% POLYESTER

- UA Storm gear uses a DWR finish to repel water without sacrificing breathability
- Armour® Fleece 2.0 fabrication has a brushed inner layer and a quick-drying, smooth outer layer
- ColdGear® Infrared lining uses a soft, thermo-conductive inner coating to absorb and retain body heat
- Signature Moisture Transport System wicks sweat away from the body
- Adjustable 3-piece hood
- Rolled forward shoulder seams
- Ribbed cuffs and hem
- Front kangaroo pocket with built-in zippered media pocket

BODY/LOGO	FIRST SHIP	LAST SHIP
001 BLACK/WHITE	C/O	4/15/2016
040 GRAPHITE/WHITE	C/O	4/15/2016
410 MIDNIGHT NAVY/WHITE	C/O	4/15/2016

1259082 UA INFRARED ELEVATE PANT

\$79.99 // SM-3XL (3XL: 15% UPCHARGE) // 100% POLYESTER

- UA Storm gear uses a DWR finish to repel water without sacrificing breathability
- Armour® Fleece 2.0 fabrication has a brushed inner layer and a quick-drying, smooth outer layer
- ColdGear® Infrared lining uses a soft, thermo-conductive inner coating to absorb and retain body heat
- Signature Moisture Transport System wicks sweat to keep you dry and light
- Soft covered elastic waistband with internal drawcord
- Ribbed side seam hand pockets
- Secure zippered leg pocket
- Hidden hem bungee for adjustability

BODY/LOGO	FIRST SHIP	LAST SHIP
001 BLACK/WHITE	C/O	4/15/2016
040 GRAPHITE/WHITE	C/O	4/15/2016
410 MIDNIGHT NAVY/WHITE	C/O	4/15/2016

coldgear™

LOOSE

STORM¹
coldgear
INFRARED

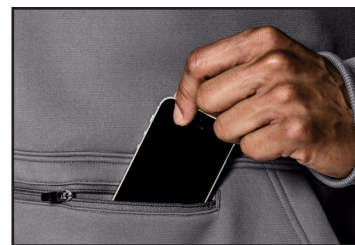

32" INSEAM

SIDE POCKETS



coldgear

LOOSE
STORM¹
 coldgear
 INFRARED



1259079 UA INFRARED ELEVATE FULL ZIP HOODY

\$89.99 // SM-3XL (3XL: 15% UPCHARGE) // 100% POLYESTER

- UA Storm gear uses a DWR finish to repel water without sacrificing breathability
- Armour® Fleece 2.0 fabrication has a brushed inner layer and a quick-drying, smooth outer layer
- ColdGear® Infrared lining uses a soft, thermo-conductive inner coating to absorb and retain body heat
- Signature Moisture Transport System wicks sweat away from the body
- Adjustable 3-piece hood with full zip front
- Rolled forward shoulder seams
- Ribbed cuffs and hem
- Split front hand pockets with zippered chest pocket

BODY/LOGO	FIRST SHIP	LAST SHIP
001 BLACK/WHITE	C/O	4/15/2016
040 GRAPHITE/WHITE	C/O	4/15/2016
410 MIDNIGHT NAVY/WHITE	C/O	4/15/2016

coldgear

LOOSE
STORM¹
 coldgear
 INFRARED



1261511 UA INFRARED ELEVATE CREW

\$74.99 // SM-3XL (3XL: 15% UPCHARGE) // 100% POLYESTER

- UA Storm gear uses a DWR finish to repel water without sacrificing breathability
- Armour® Fleece 2.0 fabrication has a brushed inner layer and a quick-drying, smooth outer layer
- ColdGear® Infrared lining uses a soft, thermo-conductive inner coating to absorb and retain body heat
- Signature Moisture Transport System wicks sweat away from the body
- Rolled forward shoulder seams
- Ribbed collar, cuffs, and hem
- Split front hand pockets

BODY/LOGO	FIRST SHIP	LAST SHIP
001 BLACK/WHITE	C/O	4/15/2016
040 GRAPHITE/WHITE	C/O	4/15/2016
410 MIDNIGHT NAVY/WHITE	C/O	4/15/2016

PINNACLE COLLECTION

coldgear
 LOOSE
STORM²
 coldgear
 INFRARED



001

040

410

1260142 UA INFRARED HYBRID FULL ZIP JACKET

\$174.99 // SM-3XL (3XL: 15% UPCHARGE) // 100% POLYESTER

- UA Storm gear uses a DWR finish to repel water without sacrificing breathability
- Durable, quilted woven body with bonded softshell sleeves for unrivaled warmth and comfort
- ColdGear® Infrared lining uses a soft, thermo-conductive inner coating to absorb and retain body heat
- PrimaLoft® insulation is lightweight, water-resistant, breathable & ultra-warm
- 3-piece hood with bungee adjust
- Full zip front with storm flap for enhanced protection
- ColdGear® cuffs with thumbholes
- Drop-tail for extra coverage
- Secure zippered hand pockets

BODY/LOGO	FIRST SHIP
001 BLACK/WHITE	C/O
040 GRAPHITE/WHITE	C/O
410 MIDNIGHT NAVY/WHITE	C/O

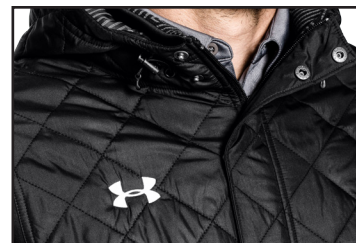

1259083
 UA Performance Pant
 (pg. 71)

SS16 ▶



1261121
UA Team
Raid Short
(pg. 59)

heatgear



1268471 UA LOCKER T SHORTSLEEVE

\$22.99 // SM-4XL (3XL, 4XL: 15% UPCHARGE)

1233665 YOUTH: \$19.99 // YXS-YXL

100% POLYESTER

- UA Tech™ Locker T fabric has an ultra-soft, more natural feel for unrivaled comfort
- Re-engineered athletic fit
- Signature Moisture Transport System wicks sweat away from the body
- Lightweight stretch construction improves mobility for full range of motion
- Anti-microbial technology keeps your gear fresher, longer
- Classic ribbed crew neck

M Y	BODY/LOGO	FIRST SHIP	🎯
✓ ✓	001 BLACK/WHITE	C/O	✓
✓ ✓	100 WHITE/GRAPHITE	C/O	✓
✓ ✓	025 TRUE GRAY HEATHER/BLACK	C/O	✓
✓ ✓	090 CARBON HEATHER/WHITE	C/O	✓
✓ ✓	410 MIDNIGHT NAVY/WHITE	C/O	✓

M Y	BODY/LOGO	FIRST SHIP	🎯
✓ ✓	600 RED/WHITE	C/O	✓
✓ ✓	400 ROYAL/WHITE	C/O	✓
✓ ✓	301 FOREST GREEN/WHITE	C/O	✓
✓ ✓	609 MAROON/WHITE	C/O	✓
✓ ✓	500 PURPLE/WHITE	C/O	✓
✓	625 CARDINAL/WHITE	C/O	
✓	200 CLEVELAND BROWN/WHITE	C/O	
✓	305 KELLY GREEN/WHITE	C/O	
✓ ✓	389 HYPER GREEN/BLACK	C/O	
✓	475 CAROLINA/WHITE	C/O	✓
✓	654 TROPIC PINK/WHITE	C/O	
✓ ✓	710 VEGAS GOLD/BLACK	C/O	
✓ ✓	731 HIGH-VIS YELLOW/BLACK	C/O	
✓ ✓	750 STEELTOWN GOLD/BLACK	C/O	
✓ ✓	860 DARK ORANGE/WHITE	C/O	
✓	875 TEXAS ORANGE/WHITE	C/O	

heatgear

LOOSE



001 // TWIST DETAIL



410 // TWIST DETAIL



600 // TWIST DETAIL



400 // TWIST DETAIL



001 410 600 400

1268474 UA TWISTED TECH LOCKER T SHORTSLEEVE

\$24.99 // SM-3XL (3XL: 15% UPCHARGE) // 100% POLYESTER

- Twisted UA Tech™ fabric has a softer, more natural feel for incredible all-day comfort
- Twisted effect on fabric comes from mixing colored yarn with white yarn
- Signature Moisture Transport System wicks sweat away from the body
- Raglan construction improves mobility for full range of motion
- Anti-microbial technology keeps your gear fresher, longer

BODY/LOGO	FIRST SHIP	LAST SHIP
001 BLACK TWIST/WHITE	C/O	4/15/2016
410 MIDNIGHT NAVY TWIST/WHITE	C/O	4/15/2016
600 RED TWIST/WHITE	C/O	4/15/2016
400 ROYAL TWIST/WHITE	C/O	4/15/2016

heatgear

LOOSE



001 100 254

1268476 UA CAMO LOCKER T SHORTSLEEVE

\$29.99 // SM-3XL (3XL: 15% UPCHARGE) // 100% POLYESTER

- UA Tech™ Locker T fabric has an ultra-soft, more natural feel for unrivaled comfort
- Signature Moisture Transport System wicks sweat away from the body
- Raglan construction improves mobility for full range of motion
- Anti-microbial technology keeps your gear fresher, longer
- Heat seal decoration recommended

BODY/LOGO	FIRST SHIP	LAST SHIP
001 BLACK CAMO/WHITE	C/O	4/15/2016
100 WHITE CAMO/BLACK	C/O	4/15/2016
254 CANVAS CAMO/WHITE	C/O	4/15/2016

heatgear



001 100 025 090 410 600 400 301 609 500 625

1268475 UA LOCKER T LONGSLEEVE

\$29.99 // SM-3XL (3XL: 15% UPCHARGE)

1233666 YOUTH: \$24.99 // YXS-YXL

100% POLYESTER

- UA Tech™ Locker T fabric has an ultra-soft, more natural feel for unrivaled comfort
- Re-engineered athletic fit
- Signature Moisture Transport System wicks sweat away from the body
- Raglan construction improves mobility for full range of motion
- Anti-microbial technology keeps your gear fresher, longer
- Classic ribbed crew neck and cuffs

M	Y	BODY/LOGO	FIRST SHIP	🎯
✓	✓	001 BLACK/WHITE	C/O	✓
✓	✓	100 WHITE/GRAPHITE	C/O	✓
✓	✓	025 TRUE GRAY HEATHER/WHITE	C/O	✓
✓	✓	090 CARBON HEATHER/WHITE	C/O	✓
✓	✓	410 MIDNIGHT NAVY/WHITE	C/O	✓
✓	✓	600 RED/WHITE	C/O	
✓	✓	400 ROYAL/WHITE	C/O	
✓		301 FOREST GREEN/WHITE	C/O	
✓		609 MAROON/WHITE	C/O	
✓		500 PURPLE/WHITE	C/O	
✓		625 CARDINAL/WHITE	C/O	

🎯 applies to men's only.



1261121
UA Team Raid Short
(pg. 59)



001 002 003 100 040 410 411 600 400 301 609 500 625

1259076 UA ZONE T

\$29.99 // SM-3XL (3XL: 15% UPCHARGE)

1259605 YOUTH: \$24.99 // YXS-YXL

100% POLYESTER

- Super-light Speed Tech fabric has a soft & sleek feel for incredible next to skin comfort
- Signature Moisture Transport System wicks sweat away from the body
- UPF 30+ protects your skin from the sun's harmful rays
- Lightweight stretch construction improves mobility for full range of motion
- Color blocked side panels

M	Y	BODY/LOGO	FIRST SHIP
✓	✓	001 BLACK/WHITE	C/O
✓		002 BLACK/RED	C/O
✓		003 BLACK/STEELTOWN GOLD	C/O
✓	✓	100 WHITE/GRAPHITE	C/O
✓	✓	040 GRAPHITE/WHITE	C/O
✓	✓	410 MIDNIGHT NAVY/WHITE	C/O
✓		411 MIDNIGHT NAVY/SGD	C/O
✓	✓	600 RED/WHITE	C/O
✓	✓	400 ROYAL/WHITE	C/O
✓		301 FOREST GREEN/WHITE	C/O
✓		609 MAROON/WHITE	C/O
✓		500 PURPLE/WHITE	C/O
✓		625 CARDINAL/WHITE	C/O



1268474
 UA Twisted Tech
 Locker T Shortsleeve
 (Pg. 56)



10"
 INSEAM



1261121 UA TEAM RAID SHORT

\$24.99 // SM-4XL (3XL, 4XL: 15% UPCHARGE)

1263197 YOUTH: \$19.99 // YXS-YXL

90% POLYESTER, 10% ELASTANE

- Lightweight HeatGear® fabric is ultra-soft & smooth for extreme comfort
- UPF 30+ protects your skin from the sun's harmful rays
- 4-way stretch fabrication allows greater mobility & maintains shape
- Moisture Transport System wicks sweat away from the body
- Anti-odor technology prevents the growth of odor causing microbes
- Exposed branded elastic waistband with internal drawcord

M	Y	BODY/LOGO	FIRST SHIP	⊕
✓	✓	001 BLACK/WHITE	C/O	✓
✓	✓	040 GRAPHITE/WHITE	C/O	✓
✓	✓	410 MIDNIGHT NAVY/WHITE	C/O	✓
✓	✓	600 RED/WHITE	C/O	✓
✓	✓	400 ROYAL/WHITE	C/O	✓
✓		301 FOREST GREEN/WHITE	C/O	✓
✓		609 MAROON/WHITE	C/O	✓
✓		500 PURPLE/WHITE	C/O	
✓		625 CARDINAL/WHITE	C/O	
✓		475 CAROLINA BLUE/WHITE	C/O	
✓		710 VEGAS GOLD/WHITE	C/O	
✓		750 STEELTOWN GOLD/WHITE	C/O	
✓		860 DARK ORANGE/WHITE	C/O	

⊕ applies to men's only.

heatgear

LOOSE

10" INSEAM

SIDE POCKETS

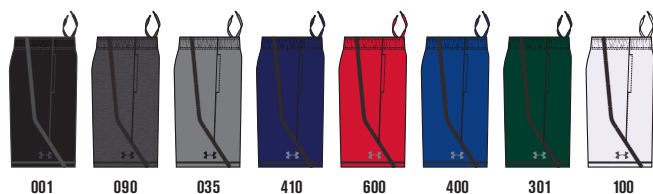

1253527 UA POCKETED RAID SHORT

\$29.99 // SM-3XL // 90% POLYESTER, 10% ELASTANE

- Lightweight HeatGear® fabric is ultra-soft & smooth for extreme comfort
- UPF 30+ protects your skin from the sun's harmful rays
- 4-way stretch fabrication allows greater mobility & maintains shape
- Moisture Transport System wicks sweat away from the body
- Anti-odor technology prevents the growth of odor causing microbes
- Exposed branded elastic waistband with internal drawcord
- Mesh hand pockets

BODY/LOGO	FIRST SHIP
001 BLACK/GRAPHITE	C/O
090 CARBON HEATHER/BLACK	C/O
035 STEEL/BLACK	C/O
410 MIDNIGHT NAVY/STEEL	C/O
600 RED/STEEL	C/O
400 ROYAL/STEEL	C/O
301 FOREST GREEN/STEEL	C/O
100 WHITE/GRAPHITE	1/1/2016



1246570
UA Team Rival Tech 1/4 Zip
(pg. 70)

SS16 ▶



heatgear

LOOSE



001

100

410

600

400

301

609

500

625

860

NEW

1270402 UA CLUBHOUSE POLO

\$59.99 // SM-4XL (3XL, 4XL: 15% UPCHARGE) // 88% POLYESTER, 12% ELASTANE

- Smooth anti-pick, anti-pill fabric has a cleaner, snag-free finish
- 4-way stretch fabrication allows greater mobility in any direction
- Moisture Transport System wicks sweat & dries fast
- Anti-odor technology prevents the growth of odor causing microbes
- 30+ UPF protects your skin from the sun's harmful rays

	BODY/INSET/LOGO	FIRST SHIP
001	BLACK/TGH/WHITE	10/1/2015
100	WHITE/TGH/GRAPHITE	10/1/2015
410	MIDNIGHT NAVY/TGH/WHITE	10/1/2015
600	RED/TGH/WHITE	10/1/2015
400	ROYAL/TGH/WHITE	10/1/2015
301	FOREST GREEN/TGH/WHITE	10/1/2015
609	MAROON/TGH/WHITE	10/1/2015
500	PURPLE/TGH/WHITE	10/1/2015
625	CARDINAL/TGH/WHITE	10/1/2015
860	DARK ORANGE/TGH/WHITE	10/1/2015

1259084
UA Pleated Performance Pant
(pg. 71)



COLDBLACK®
BLACK OUT
THE SUN.™

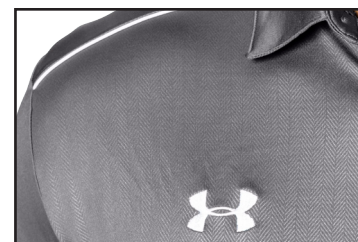

015 016 017 121 045 417 416 606 403 306 610 502 629 307 862

1247506 UA ULTIMATE POLO

\$64.99 // SM-4XL (3XL, 4XL: 15% UPCHARGE) // 100% POLYESTER

- Coldblack® technology keeps you cool and protects you from the sun's rays
- Signature Moisture Transport System wicks sweat away from the body
- Styled piping around shoulders
- Anti-Pick & Pill finish for lasting durability
- UPF 30+ protects your skin from the sun's harmful rays
- Embossed details on chest

BODY/LOGO	FIRST SHIP
015 BLACK/WHITE	C/O
016 BLACK/RED	C/O
017 BLACK/STEELTOWN GOLD	C/O
121 WHITE/GRAPHITE	C/O
045 GRAPHITE/WHITE	C/O
417 MIDNIGHT NAVY/WHITE	C/O
416 MIDNIGHT NAVY/STEELTOWN GOLD	C/O
606 RED/WHITE	C/O
403 ROYAL/WHITE	C/O
306 FOREST GREEN/WHITE	C/O
610 MAROON/WHITE	C/O
502 PURPLE/WHITE	C/O
629 CARDINAL/WHITE	C/O
307 TEAM KELLY GREEN/WHITE	7/1/2015
862 DARK ORANGE/WHITE	7/1/2015

1261612
 UA Pleated
 Performance Short
 (Pg. 72)





heatgear
LOOSE



1246153 UA CONQUEST ON-FIELD POLO

\$64.99 // SM-4XL (3XL, 4XL: 15% UPCHARGE) // 95% POLYESTER, 5% ELASTANE

- Soft anti-pick, anti-pill fabric maximizes comfort and has a cleaner, snag free finish
- Tonal stripe graphic with team color block
- Anti-Odor technology
- UPF 30+ protects your skin from the sun's harmful rays

BODY/INSET/LOGO	FIRST SHIP	LAST SHIP
001 BLACK/BLACK/WHITE	C/O	4/15/2016
002 BLACK/BLACK/RED	C/O	4/15/2016
003 BLACK/BLK/STEELTOWN GOLD	C/O	4/15/2016

BODY/INSET/LOGO	FIRST SHIP	LAST SHIP
040 GRAPHITE/STEEL/WHITE	C/O	4/15/2016
100 WHITE/STEEL/GRAPHITE	C/O	4/15/2016
410 MIDNIGHT NAVY/MDN/WHITE	C/O	4/15/2016
411 MIDNIGHT NAVY/SGD/SGD	C/O	4/15/2016
600 RED/RED/WHITE	C/O	4/15/2016
400 ROYAL/ROYAL/WHITE	C/O	4/15/2016
301 FOREST GREEN/FGR/WHITE	C/O	4/15/2016
609 MAROON/MAROON/WHITE	C/O	4/15/2016
500 PURPLE/PURPLE/WHITE	C/O	4/15/2016
625 CARDINAL/CARDINAL/WHITE	C/O	4/15/2016

1259084
UA Pleated Performance Pant
(pg. 71)



1243082 UA TEAM COLORBLOCK POLO

\$54.99 // SM-4XL (3XL, 4XL: 15% UPCHARGE) // 94% POLYESTER, 6% ELASTANE

- HeatGear fabric keeps you cool, dry & light
- Performance Polo fabrication with flat back mesh inserts
- Anti-Pick & Pill finish for lasting durability
- Anti-Odor technology
- UPF 30+ protects your skin from the sun's harmful rays
- Rib knit collar & loose fit

BODY/INSET/LOGO	FIRST SHIP
001 BLACK/WHITE/WHITE	C/O
002 BLACK/RED/RED	C/O
003 BLACK/STEELTOWN GOLD/SGD	C/O
100 WHITE/GRAPHITE/GRAPHITE	C/O

BODY/INSET/LOGO	FIRST SHIP
101 WHITE/RED/RED	C/O
102 WHITE/ROYAL/ROYAL	C/O
103 WHITE/MIDNIGHT NAVY/MDN	C/O
410 MIDNIGHT NAVY/WHITE/WHITE	C/O
411 MIDNIGHT NAVY/SGD/SGD	C/O
600 RED/WHITE/WHITE	C/O
400 ROYAL/WHITE/WHITE	C/O
040 GRAPHITE/WHITE/WHITE	C/O
301 FOREST GREEN/WHITE/WHITE	C/O
609 MAROON/WHITE/WHITE	C/O
500 PURPLE/WHITE/WHITE	C/O
625 CARDINAL/WHITE/WHITE	C/O

heatgear

LOOSE



1233723 UA PERFORMANCE TEAM POLO

\$49.99 // SM-4XL (3XL, 4XL: 15% UPCHARGE) // 5.6 oz. 95% POLYESTER, 5% ELASTANE

- The essential team polo
- 5.6 oz. lightweight HeatGear® fabric keeps you cool, dry and comfortable
- Anti-pick and anti-pill finish for long lasting durability
- UPF 30+ protects your skin from the sun's harmful rays
- Luxurious hand and great stretch, rib knit collar
- Anti-odor technology

BODY/INSET/LOGO	FIRST SHIP	🎯
001 BLACK/WHITE	C/O	✓
100 WHITE/BLACK	C/O	✓
040 GRAPHITE/WHITE	C/O	✓
410 MIDNIGHT NAVY/WHITE	C/O	✓

BODY/INSET/LOGO	FIRST SHIP	🎯
600 RED/WHITE	C/O	✓
400 ROYAL/WHITE	C/O	✓
301 FOREST GREEN/WHITE	C/O	✓
609 MAROON/WHITE	C/O	✓
750 STEELTOWN GOLD/BLACK	C/O	
500 PURPLE/WHITE	C/O	✓
860 DARK ORANGE/WHITE	C/O	
710 VEGAS GOLD/BLACK	C/O	
200 CLEVELAND BROWN/WHITE	C/O	
475 CAROLINA BLUE/WHITE	C/O	✓
625 CARDINAL/WHITE	C/O	
875 TEXAS ORANGE/WHITE	C/O	
305 TEAM KELLY GREEN/WHITE	C/O	
654 TROPIC PINK/BLACK	C/O	

heatgear

LOOSE



1261962 UA PERFORMANCE POLO LONGSLEEVE

\$54.99 // SM-3XL (3XL: 15% UPCHARGE) // 100% POLYESTER

- The essential team polo, now offered with long sleeves
- Lightweight HeatGear® fabric keeps you cool, dry, and comfortable
- Anti-pick and anti-pill finish for long lasting durability
- UPF 30+ protects your skin from the sun's harmful rays
- Luxurious hand and great stretch, rib knit collar
- Anti-odor technology

BODY/LOGO	FIRST SHIP
001 BLACK/WHITE	C/O
100 WHITE/GRAPHITE	C/O
040 GRAPHITE/WHITE	C/O
410 MIDNIGHT NAVY/WHITE	C/O

heatgear

LOOSE



1246240 UA TEAM RIVAL POLO*

\$39.99 // SM-3XL (3XL: 15% UPCHARGE) // 100% POLYESTER

- Lightweight, textured fabric for durability and style
- Moisture Transport System wicks sweat away from the body
- Anti-odor technology

BODY/LOGO	FIRST SHIP
001 BLACK/WHITE	C/O
100 WHITE/GRAPHITE	C/O
019 CHARCOAL/WHITE	C/O
410 MIDNIGHT NAVY/WHITE	C/O
600 RED/WHITE	C/O
400 ROYAL/WHITE	C/O

*Formerly known as Every Team's Armour® Polo



heatgear

LOOSE



001 100 040 410

1259095 UA ULTIMATE BUTTON DOWN SHORTSLEEVE

\$64.99 // SM-4XL (3XL, 4XL: 15% UPCHARGE) // 100% POLYESTER

- Lightweight perforated AirVent woven fabric delivers superior comfort and ventilation
- Signature Moisture Transport System wicks sweat away from the body
- Rolled forward shoulder seams for unrivaled comfort
- Front chest zip pocket

BODY/LOGO	FIRST SHIP
001 BLACK/WHITE	C/O
100 WHITE/GRAPHITE	C/O
040 GRAPHITE/WHITE	C/O
410 MIDNIGHT NAVY/WHITE	C/O

1261612
UA Pleated
Performance Short
(Pg. 72)

heatgear

LOOSE



001 100 040 410

1259096 UA ULTIMATE BUTTON DOWN LONGSLEEVE

\$69.99 // SM-3XL (3XL: 15% UPCHARGE) // 100% POLYESTER

- Lightweight perforated AirVent woven fabric delivers superior comfort and ventilation
- Signature Moisture Transport System wicks sweat away from the body
- Rolled forward shoulder seams for unrivaled comfort

BODY/LOGO	FIRST SHIP
001 BLACK/WHITE	C/O
100 WHITE/GRAPHITE	C/O
040 GRAPHITE/WHITE	C/O
410 MIDNIGHT NAVY/WHITE	C/O

allseasongear

LOOSE



001 040 410 600 400 301 609 500 625 305 860

NEW

1273917 UA QUALIFIER 1/4 ZIP

\$54.99 // SM-4XL (3XL, 4XL: 15% UPCHARGE) // 100% POLYESTER

- Soft and durable circular knit construction with brushed interior for extra warmth
- Signature Moisture Transport System wicks sweat to keep you dry and light
- Reflective 1/4 zip for visibility during after-hours training
- Contrast fabric overlays on sleeves and collar
- Rolled forward shoulder seams for unrivaled comfort

	BODY/INSET/LOGO	FIRST SHIP
001	BLACK/WHITE/WHITE	10/1/2015
040	GRAPHITE/WHITE/WHITE	10/1/2015
410	MIDNIGHT NAVY/WHITE/WHITE	10/1/2015
600	RED/WHITE/WHITE	10/1/2015
400	ROYAL/WHITE/WHITE	10/1/2015
301	FOREST GREEN/WHITE/WHITE	10/1/2015
609	MAROON/WHITE/WHITE	10/1/2015
500	PURPLE/WHITE/WHITE	10/1/2015
625	CARDINAL/WHITE/WHITE	10/1/2015
305	TEAM KELLY GREEN/WHITE/WHT	10/1/2015
860	DARK ORANGE/WHITE/WHITE	10/1/2015



1259083
UA Performance Pant
(Pg. 71)



1259084
 UA Pleated Performance Pant
 (pg. 71)

allseasongear

LOOSE



NEW

1273920 UA QUALIFIER NOVELTY 1/4 ZIP

\$59.99 // SM-4XL (3XL, 4XL: 15% UPCHARGE) // 100% POLYESTER

- Soft and durable circular knit construction with brushed interior for extra warmth
- Moisture Transport System wicks sweat & dries fast
- High-density printed stripes & logo

BODY/INSET/LOGO	FIRST SHIP
001 BLACK/STEEL/STEEL	10/1/2015
100 WHITE/STEEL/STEEL	10/1/2015
035 STEEL/BLACK/BLACK	10/1/2015
410 MIDNIGHT NAVY/STEEL/STEEL	10/1/2015
600 RED/STEEL/STEEL	10/1/2015
400 ROYAL/STEEL/STEEL	10/1/2015

heatgear

LOOSE

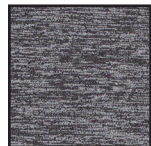

001 // TWIST DETAIL

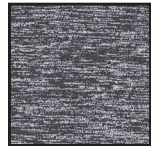

410 // TWIST DETAIL

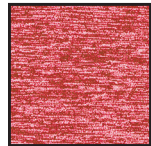

600 // TWIST DETAIL

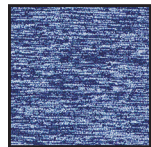

400 // TWIST DETAIL



001 410 600 400

1264954 TWISTED TECH™ ¼ ZIP

\$44.99 // SM-4XL (3XL, 4XL: 15% UPCHARGE) // 100% POLYESTER

- Twisted UA Tech™ fabric has a softer, more natural feel for incredible all-day comfort
- Twisted effect on fabric comes from mixing colored yarn with white yarn
- Signature Moisture Transport System wicks sweat away from the body
- Lightweight stretch construction improves mobility for full range of motion
- Anti-microbial technology keeps your gear fresher, longer
- ¼ zip front with stand collar
- Raglan sleeves for enhanced range of motion

BODY/LOGO	FIRST SHIP	LAST SHIP
001 BLACK/WHITE	C/O	4/15/2016
410 MIDNIGHT NAVY/WHITE	C/O	4/15/2016
600 RED/WHITE	C/O	4/15/2016
400 ROYAL/WHITE	C/O	4/15/2016

heatgear

LOOSE



001 019 410 600 400

1246570 UA TEAM RIVAL TECH™ ¼ ZIP

\$39.99 // SM-3XL (3XL: 15% UPCHARGE) // 100% POLYESTER

- UA Tech™ fabric has an ultra-soft, more natural feel for unrivaled comfort
- Signature Moisture Transport System wicks sweat away from the body
- Lightweight stretch construction improves mobility for full range of motion
- Anti-microbial technology keeps your gear fresher, longer
- ¼ zip front with stand collar
- Raglan sleeves for enhanced range of motion

BODY/LOGO	FIRST SHIP
001 BLACK/WHITE	C/O
019 CHARCOAL/WHITE	C/O
410 MIDNIGHT NAVY/WHITE	C/O
600 RED/WHITE	C/O
400 ROYAL/WHITE	C/O

*Formerly known as Every Team's Armour® Tech™ ¼ Zip

heatgear

LOOSE

37"
INSEAM
SIDE
POCKETS



1259084 UA PLEATED PERFORMANCE PANT

\$79.99 // 30-50 (44-50: 15% UPCHARGE) // 65% COTTON, 33% POLYESTER, 2% ELASTANE

- Incredibly soft, durable fabric wicks sweat & lets you move
- 4-way stretch fabrication allows greater mobility in any direction
- Iconic stretch engineered waistband to ensure incredible comfort all the time
- Moisture Transport System wicks sweat away from the body
- Anti-odor technology prevents the growth of odor causing microbes
- Classic pleated front, 4-pocket design
- Front button and zip closure with belt loops

BODY/LOGO	FIRST SHIP
001 BLACK/BLACK	C/O
040 GRAPHITE/GRAPHITE	C/O
410 MIDNIGHT NAVY/MDN	C/O
263 CAMEL/CAMEL	C/O

heatgear

LOOSE

37"
INSEAM
SIDE
POCKETS



1259083 UA PERFORMANCE PANT

\$79.99 // 30-50 (44-50: 15% UPCHARGE) // 65% COTTON, 33% POLYESTER, 2% ELASTANE

- Incredibly soft, durable fabric wicks sweat & lets you move
- 4-way stretch fabrication allows greater mobility in any direction
- Iconic stretch engineered waistband to ensure incredible comfort all the time
- Moisture Transport System wicks sweat away from the body
- Anti-odor technology prevents the growth of odor causing microbes
- Flat-front, 4-pocket design
- Front button and zip closure with belt loops

BODY/LOGO	FIRST SHIP
001 BLACK/BLACK	C/O
040 GRAPHITE/GRAPHITE	C/O
410 MIDNIGHT NAVY/MDN	C/O
263 CAMEL/CAMEL	C/O

heatgear

LOOSE

10" INSEAM

SIDE POCKETS



001 040 410 263

1261612 UA PLEATED PERFORMANCE SHORT

\$64.99 // 30-50 (44-50: 15% UPCHARGE) // 65% COTTON, 33% POLYESTER, 2% ELASTANE

- Incredibly soft, durable fabric wicks sweat & lets you move
- 4-way stretch fabrication allows greater mobility in any direction
- Iconic stretch engineered waistband to ensure incredible comfort all the time
- Moisture Transport System wicks sweat away from the body
- Anti-odor technology prevents the growth of odor causing microbes
- Classic pleated front, 4-pocket design
- Front button and zip closure with belt loops

BODY/LOGO	FIRST SHIP
001 BLACK/BLACK	C/O
040 GRAPHITE/GRAPHITE	C/O
410 MIDNIGHT NAVY/MDN	C/O
263 CAMEL/CAMEL	C/O

heatgear

LOOSE

10" INSEAM

SIDE POCKETS



001 040 280

1246161 TEAM FLAT FRONT SHORT

\$64.99 // 30-50 (44-50: 15% UPCHARGE) // 96% POLYESTER, 4% ELASTANE

- Stylish and durable flat front short for all weather conditions
- 4% elastane to stretch when you need it most
- Mesh gusset for breathability
- 2 side seam pockets and 2 rear pockets

BODY/LOGO	FIRST SHIP
001 BLACK/GRAPHITE	C/O
040 GRAPHITE/BLACK	C/O
280 SANDSTORM/BLACK	C/O

heatgear

LOOSE



9 1/2" INSEAM

SIDE POCKETS



001 040 410 600 400 301 609 280

1228908 TEAM COACHES SHORT

\$34.99 // SM-4XL (3XL, 4XL: 15% UPCHARGE) // 100% POLYESTER

- Updated durable knit fabrication
- Ventilated side panels allow for breathability and temperature regulation
- Side and back button pockets

BODY/LOGO	FIRST SHIP	Target Icon
001 BLACK/WHITE	C/O	✓
040 GRAPHITE/WHITE	C/O	✓
410 MIDNIGHT NAVY/WHITE	C/O	✓
600 RED/WHITE	C/O	
400 ROYAL/WHITE	C/O	
301 FOREST GREEN/WHITE	C/O	
609 MAROON/WHITE	C/O	
280 SANDSTORM/WHITE	C/O	✓

coldgear

LOOSE



001 100 040 410 600 400

1259102 UA ULTIMATE TEAM JACKET

\$84.99 // SM-4XL (3XL, 4XL: 15% UPCHARGE) // 78% NYLON, 22% POLYESTER

- Bonded 2-layer softshell material with a warm brushed inner layer
- Moisture Transport System wicks sweat away from the body
- Full zip front with stand collar for extra coverage
- Rolled forward shoulder seams for unrivaled comfort
- Secure zippered hand pockets

BODY/LOGO	FIRST SHIP
001 BLACK/WHITE	C/O
100 WHITE/GRAPHITE	C/O
040 GRAPHITE/WHITE	C/O
410 MIDNIGHT NAVY/WHITE	C/O
600 RED/WHITE	C/O
400 ROYAL/WHITE	C/O

coldgear

LOOSE



001 040 410 600 400

NEW

1270405 UA LEADER FLEECE

\$59.99 // SM-3XL (3XL: 15% UPCHARGE) // 100% POLYESTER

- Lightweight, textured fleece with a smooth outer layer & a warm, soft inner layer
- Moisture Transport System wicks sweat & dries fast
- Mesh underarm panels deliver strategic ventilation
- Half-elastic cuffs for a better fit & a cleaner look
- Contrast overlay stripes on sleeves

BODY/INSET/LOGO	FIRST SHIP
001 BLACK/WHITE/WHITE	10/1/2015
040 GRAPHITE/WHITE/WHITE	10/1/2015
410 MIDNIGHT NAVY/WHITE/WHITE	10/1/2015
600 RED/WHITE/WHITE	10/1/2015
400 ROYAL/WHITE/WHITE	10/1/2015

allseasongear

LOOSE

STORM³

UA ACE RAIN JACKET & PANT

- Fully seam sealed waterproof jacket and pant
- UA Storm gear uses a DWR finish to repel water without sacrificing breathability
- 3-piece hood with bungee adjust and scuba collar for extra coverage
- Full zip front with storm flap for enhanced protection
- Rolled forward shoulder seams for unrivaled comfort
- Ergonomic cuffs
- Secure zippered hand pockets
- Hidden chest pocket for post-embellishment
- Zippered leg opening at bottom hem
- Covered elastic waist

100% NYLON

1261123 UA ACE RAIN JACKET

\$119.99 // SM-4XL (3XL, 4XL: 15% UPCHARGE)

1261124 ACE RAIN PANT

\$119.99 // SM-4XL (3XL, 4XL: 15% UPCHARGE)

BODY/LOGO	FIRST SHIP
001 BLACK/WHITE	C/O
040 GRAPHITE/WHITE	C/O
410 MIDNIGHT NAVY/WHITE	C/O

32" INSEAM
ZIPPERED LEG OPENING



coldgear

LOOSE
STORM²
 coldgear
 INFRARED



001 040 410

1259104 UA INFRARED ELEVATE JACKET

\$199.99 // SM-3XL (3XL: 15% UPCHARGE) // 100% POLYESTER

- UA Storm gear uses a DWR finish to repel water without sacrificing breathability
- ColdGear® Infrared lining uses a soft, thermo-conductive inner coating to absorb and retain body heat
- 3-piece zip off hood with bungee adjust
- Full zip front with storm flap for enhanced protection
- ColdGear® cuffs with thumbholes
- Extended length for extra coverage
- Secure zippered hand pockets

BODY/LOGO	FIRST SHIP
001 BLACK/WHITE	C/O
040 GRAPHITE/WHITE	C/O
410 MIDNIGHT NAVY/WHITE	C/O

coldgear

LOOSE
STORM³
 coldgear
 INFRARED



32" INSEAM
 SIDE POCKETS
 ZIPPERED LEG OPENING



001 040 410

TEAM ARMOURSTORM® JACKET & PANT

- Great new textured fabric fully seam sealed, waterproof jacket & pant
- Embossed tonal graphic
- Side zip pockets and 10" internal, hidden chest pocket to store large items and allows for custom team embroidery
- Bottom leg zip opening and snap closure

100% POLYESTER

1248589 TEAM ARMOURSTORM® JACKET

\$174.99 // SM-4XL (3XL, 4XL: 15% UPCHARGE) // 100% POLYESTER

1248595 TEAM ARMOURSTORM® PANT

\$129.99 // SM-4XL (3XL, 4XL: 15% UPCHARGE) // 100% POLYESTER

BODY/LOGO	FIRST SHIP
001 BLACK/STEEL	C/O
040 GRAPHITE/BLACK	C/O
410 MIDNIGHT NAVY/WHITE	C/O

MEN'S/YOUTH WARM-UPS

SS16

allseasongear

LOOSE

NEW

UA QUALIFIER WARM-UP JACKET & PANT

- Soft and durable circular knit construction with brushed interior for extra warmth
- Ripstop woven panels across shoulders & the top of the arms
- Moisture Transport System wicks sweat & dries fast
- Half-elastic cuffs for a better fit & a cleaner look
- Secure zippered mesh hand pockets
- Contrast front zipper & overlay stripes
- Covered elastic waistband with internal drawcord
- Zippered leg openings

100% POLYESTER

1270403 UA QUALIFIER WARM-UP JACKET

\$64.99 // SM-4XL, LGT-2XLT (3XL, 4XL, TALLS: 15% UPCHARGE)

1270404 UA QUALIFIER WARM-UP PANT

\$64.99 // SM-4XL, LGT-2XLT (3XL, 4XL, TALLS: 15% UPCHARGE)

BODY/INSET/LOGO	FIRST SHIP
001 BLACK/WHITE/WHITE	10/1/2015
040 GRAPHITE/WHITE/WHITE	10/1/2015
410 MIDNIGHT NAVY/WHT/WHT	10/1/2015
600 RED/WHITE/WHITE	10/1/2015
400 ROYAL/WHITE/WHITE	10/1/2015
301 FOREST GREEN/WHT/WHT	10/1/2015
609 MAROON/WHITE/WHITE	10/1/2015
500 PURPLE/WHITE/WHITE	10/1/2015
625 CARDINAL/WHITE/WHITE	10/1/2015

SIDE POCKETS

TALLS

32" INSEAM

SIDE POCKETS

TALLS 34" INSEAM

ZIPPERED LEG OPENING



001 040 410 600 400



301 609 500 625



allseasongear

LOOSE



SIDE POCKETS

32" INSEAM

SIDE POCKETS

ZIPPERED LEG OPENING

UA ESSENTIAL JACKET & PANT

- Textured woven fabrication provides superior durability & total mobility
- Mesh lining delivers breathability & comfort
- Signature moisture transport system wicks away sweat from the body
- Zippered hand pockets
- Zippered leg pockets & bottom leg opening

100% POLYESTER

1243089 UA ESSENTIAL JACKET

\$54.99 // SM-3XL (3XL: 15% UPCHARGE)

1259607 YOUTH: \$49.99 // YXS-YXL

1243090 UA ESSENTIAL PANT

\$49.99 // SM-3XL (3XL: 15% UPCHARGE)

1259601 YOUTH: \$44.99 // YXS-YXL

M	Y	BODY/LOGO	FIRST SHIP	⊕
✓	✓	001 BLACK/WHITE/WHITE	C/O	✓
✓		002 BLACK/RED/RED	C/O	
✓		003 BLACK/STEELTOWN GOLD/SGD	C/O	
✓	✓	040 GRAPHITE/WHITE/WHITE	C/O	✓
✓	✓	410 MIDNIGHT NAVY/WHITE/WHT	C/O	✓
✓		411 MIDNIGHT NAVY/SGD/SGD	C/O	
✓	✓	600 RED/WHITE/WHITE	C/O	✓
✓	✓	400 ROYAL/WHITE/WHITE	C/O	✓
✓		301 FOREST GREEN/WHITE/WHT	C/O	✓
✓		609 MAROON/WHITE/WHITE	C/O	✓
✓		500 PURPLE/WHITE/WHITE	C/O	
✓		625 CARDINAL/WHITE/WHITE	C/O	

⊕ applies to men's only.



allseasongear

LOOSE



001 002 040 410 600 400 609

1255042 UA ESSENTIAL 1/4 ZIP

\$49.99 // SM-3XL (3XL: 15% UPCHARGE) // 100% POLYESTER

- Textured woven fabrication provides superior durability and total mobility
- Mesh lining delivers breathability and comfort
- Signature moisture transport system wicks away sweat from the body
- Zippered hand pockets and team color blocking

BODY/INSET/LOGO	FIRST SHIP
001 BLACK/WHITE/WHITE	C/O
002 BLACK/HIGH-VIS YELLOW/HVY	C/O
040 GRAPHITE/WHITE/WHITE	C/O
410 MIDNIGHT NAVY/WHITE/WHITE	C/O
600 RED/WHITE/WHITE	C/O
400 ROYAL/WHITE/WHITE	C/O
609 MAROON/WHITE/WHITE	C/O

coldgear

LOOSE

STORM¹
coldgear
INFRARED



001 100 040 410 600 400

1246154 UA WIN IT COLDGEAR® INFRARED HOOD

\$69.99 // SM-3XL (3XL: 15% UPCHARGE) // 93% POLYESTER, 7% ELASTANE

- Light, water resistant, stretch woven fabric is tough but breathable
- ColdGear® Infrared lining uses a soft, thermo-conductive inner coating to absorb and retain body heat
- Team colorblocking with 1/2 zip center and zip hand pockets make this the perfect team style
- Embossed details through front and back

BODY/INSET/LOGO	FIRST SHIP
001 BLACK/WHITE/WHITE	C/O
100 WHITE/GRAPHITE/GRAPHITE	C/O
040 GRAPHITE/WHITE/WHITE	C/O
410 MIDNIGHT NAVY/WHITE/WHITE	C/O
600 RED/WHITE/WHITE	C/O
400 ROYAL/WHITE/WHITE	C/O

SS16

heatgear

FITTED



001 100 090 411 601 402

1248505 UA HEATGEAR® ARMOUR T

\$24.99 // XS-XL // 90% POLYESTER, 10% ELASTANE

- Super-light HeatGear® fabric delivers superior coverage without weighing you down
- Signature Moisture Transport System wicks sweat to keep you dry and light
- Lightweight, 4-way stretch construction improves mobility and maintains shape
- Anti-microbial technology keeps your gear fresher, longer
- Raglan sleeves

BODY/LOGO	FIRST SHIP
001 BLACK/METALLIC SILVER	6/1/2015
100 WHITE/METALLIC SILVER	6/1/2015
090 CARBON HEATHER/MSV	6/1/2015
411 MIDNIGHT NAVY/METALLIC SILVER	6/1/2015
601 RED/METALLIC SILVER	6/1/2015
402 ROYAL/METALLIC SILVER	6/1/2015

heatgear

FITTED



001 100 090 410 600 401 654

1248545 UA HEATGEAR® ARMOUR LONGSLEEVE T

\$29.99 // XS-XL // 90% POLYESTER, 10% ELASTANE

- Super-light HeatGear® fabric delivers superior coverage without weighing you down
- Signature Moisture Transport System wicks sweat to keep you dry and light
- Lightweight, 4-way stretch construction improves mobility and maintains shape
- Anti-microbial technology keeps your gear fresher, longer
- Raglan sleeves

BODY/LOGO	FIRST SHIP
001 BLACK/METALLIC SILVER	6/1/2015
100 WHITE/METALLIC SILVER	6/1/2015
090 CARBON HEATHER/MSV	6/1/2015
410 MIDNIGHT NAVY/METALLIC SILVER	6/1/2015
600 RED/METALLIC SILVER	6/1/2015
401 ROYAL/METALLIC SILVER	6/1/2015
654 TROPIC PINK/METALLIC SILVER	6/1/2015



3"
INSEAM

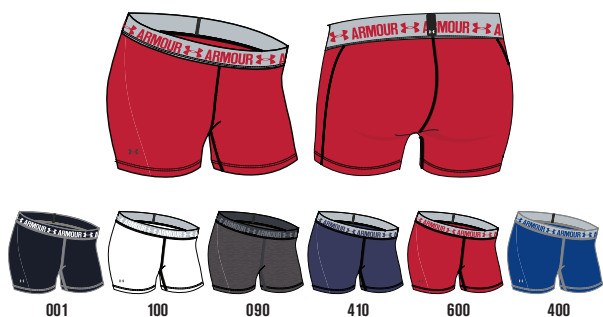

NEW
1271777 UA HEATGEAR® ARMOUR®
3" SHORTY

\$24.99 // XS-XL // 80% POLYESTER, 20% ELASTANE

- Locked-in UA Compression fit increases muscle power so you'll feel like you can do anything
- Super-light HeatGear® fabric delivers superior coverage without weighing you down
- Signature Moisture Transport System wicks sweat to keep you dry and light
- Lightweight, 4-way stretch construction improves mobility and maintains shape
- Anti-microbial technology keeps your gear fresher, longer
- Ergonomic flatlock seams deliver a comfortable, chafe-free fit
- Super-soft jacquard elastic waistband with a rise that sits just right on your hips

BODY/INSET/LOGO	FIRST SHIP
001 BLACK/BLACK/METALLIC SILVER	1/1/2016
100 WHITE/ALUMINUM/MSV	1/1/2016
090 CARBON HEATHER/ATH/MSV	1/1/2016
410 MIDNIGHT NAVY/ALUMINUM/MSV	1/1/2016
600 RED/ALUMINUM/METALLIC SILVER	1/1/2016
400 ROYAL/ALUMINUM/MSV	1/1/2016



3"
INSEAM



NEW
1271025 GIRLS UA 3" ARMOUR®
SHORTY

\$19.99 // YXS-YXL // 90% POLYESTER, 10% ELASTANE

- Locked-in UA Compression fit increases muscle power so you'll feel like you can do anything
- Super-light HeatGear® fabric delivers superior coverage without weighing you down
- Signature Moisture Transport System wicks sweat to keep you dry and light
- Lightweight, 4-way stretch construction improves mobility and maintains shape
- Anti-microbial technology keeps your gear fresher, longer
- Soft and stretchy novelty elastic waistband with a rise that sits just right on your hips
- UPF 30+ built-in sun protection

BODY/LOGO	FIRST SHIP
001 BLACK/WHITE	1/1/2016
090 CARBON HEATHER/WHITE	1/1/2016
410 MIDNIGHT NAVY/WHITE	1/1/2016
600 RED/WHITE	1/1/2016
400 ROYAL/WHITE	1/1/2016
987 MERIDIAN BLUE/AFTER BURN	1/1/2016
577 STROBE/FUEL GREEN	1/1/2016



5"
INSEAM



NEW

**1271779 UA HEATGEAR® ARMOUR
5" MID**

\$24.99 // XS-XL // 80% POLYESTER, 20% ELASTANE

- Locked-in UA Compression fit increases muscle power so you'll feel like you can do anything
- Super-light HeatGear® fabric delivers superior coverage without weighing you down
- Signature Moisture Transport System wicks sweat to keep you dry and light
- Lightweight, 4-way stretch construction improves mobility and maintains shape
- Anti-microbial technology keeps your gear fresher, longer
- Ergonomic flatlock seams deliver a comfortable, chafe-free fit
- Super-soft jacquard elastic waistband with a rise that sits just right on your hips

BODY/INSET/LOGO	FIRST SHIP
001 BLACK/BLACK/METALLIC SILVER	1/1/2016
100 WHITE/ALUMINUM/MSV	1/1/2016
090 CARBON HEATHER/ATH/MSV	1/1/2016
410 MIDNIGHT NAVY/ALUMINUM/MSV	1/1/2016
600 RED/ALUMINUM/METALLIC SILVER	1/1/2016
400 ROYAL/ALUMINUM/MSV	1/1/2016



7"
INSEAM



NEW

**1271782 UA HEATGEAR® ARMOUR
7" LONG**

\$29.99 // XS-XL // 80% POLYESTER, 20% ELASTANE

- Locked-in UA Compression fit increases muscle power so you'll feel like you can do anything
- Super-light HeatGear® fabric delivers superior coverage without weighing you down
- Signature Moisture Transport System wicks sweat to keep you dry and light
- Lightweight, 4-way stretch construction improves mobility and maintains shape
- Anti-microbial technology keeps your gear fresher, longer
- Ergonomic flatlock seams deliver a comfortable, chafe-free fit
- Super-soft jacquard elastic waistband with a rise that sits just right on your hips

BODY/INSET/LOGO	FIRST SHIP
001 BLACK/BLACK/METALLIC SILVER	1/1/2016
090 CARBON HEATHER/ATH/MSV	1/1/2016



NEW
1273504 ARMOUR MID

\$24.99 // XS-XL // 90% POLYESTER, 10% ELASTANE

- Built for Mid-Impact support so you can stay fit and focused
- Super-smooth, double-layer HeatGear® fabric delivers superior next-to-skin feel and lasting comfort
- Signature Moisture Transport System wicks sweat to keep you dry and light
- Lightweight, 4-way stretch construction improves mobility and maintains shape
- Classic pullover style with racer back design for enhanced range of motion
- Super-soft jacquard elastic band delivers a custom, stay-put fit

BODY/INSET/LOGO	FIRST SHIP
001 BLACK/WHITE/WHITE	1/1/2016
100 WHITE/ALUMINUM/ALUMINUM	1/1/2016
035 STEEL/ANTHRACITE/STEEL	1/1/2016
410 MIDNIGHT NAVY/ALUMINUM/MDN	1/1/2016
600 RED/ALUMINUM/RED	1/1/2016
400 ROYAL/ALUMINUM/ROYAL	1/1/2016



15"
INSEAM



1258546 UA HEATGEAR® ARMOUR 15" CAPRI

\$34.99 // XS-XL
7.8 oz. 80% POLYESTER, 20% ELASTANE

- Super-light HeatGear® construction delivers superior coverage without weighing you down
- Signature Moisture Transport System wicks sweat to keep you dry and light
- Lightweight, 4-way stretch construction improves mobility and maintains shape
- Anti-microbial technology keeps your gear fresher, longer
- Flat, yoga-inspired waistband with a rise that sits just right on your hips

BODY/LOGO	FIRST SHIP
001 BLACK/METALLIC SILVER	6/1/2015



17"
INSEAM



1257980 UA HEATGEAR® ARMOUR 17" CAPRI

\$34.99 // XS-XL
7.8 oz. 80% POLYESTER, 20% ELASTANE

- Super-light HeatGear® construction delivers superior coverage without weighing you down
- Signature Moisture Transport System wicks sweat to keep you dry and light
- Lightweight, 4-way stretch construction improves mobility and maintains shape
- Anti-microbial technology keeps your gear fresher, longer
- Flat, yoga-inspired waistband with a rise that sits just right on your hips

BODY/LOGO	FIRST SHIP
001 BLACK/METALLIC SILVER	6/1/2015
090 CARBON HEATHER/MSV	6/1/2015



coldgear[®]

INFRARED

STAY WARMER LONGER.

HOW COLDGEAR[®] INFRARED WORKS

A soft, thermo-conductive coating on the inner layer of your gear absorbs and retains your own body heat, so you stay warmer, longer...with no extra weight or bulk.

Bottom line: it's the best insulation system we've ever created.



coldgear[®]
FITTED
coldgear[®]
INFRARED



1259042 INFRARED LONGSLEEVE CREW

\$49.99 // XS-XXL

63% POLYESTER, 34% RAYON, 3% ELASTANE

- Soft, stretch fabric delivers amazing breathability and comfort
- ColdGear[®] Infrared lining uses a soft, thermo-conductive inner coating to absorb and retain body heat
- Signature Moisture Transport System wicks sweat to keep you dry and light
- Lightweight, 4-way stretch construction improves mobility and maintains shape
- Anti-microbial technology keeps your gear fresher, longer
- Exaggerated ribbed cuffs and crew neck
- Rolled forward shoulder seams for enhanced comfort

BODY/LOGO	FIRST SHIP	LAST SHIP
001 BLACK/WHITE	C/O	
100 WHITE/GRAPHITE	C/O	
090 CARBON HEATHER/WHITE	C/O	
410 MIDNIGHT NAVY/WHITE	C/O	9/15/2015
600 RED/WHITE	C/O	9/15/2015
400 ROYAL/WHITE	C/O	9/15/2015
678 NEO PULSE/WHITE	C/O	9/15/2015
731 HIGH-VIS YELLOW/BLACK	C/O	9/15/2015

1250277
UA Authentic ColdGear[®] Legging
(pg. 84)

THE STEALTH PATTERN INSIDE
IS THE SECRET TO WARMTH.

coldgear

FITTED



001 100 410 600 400

1215968 THE COLDGEAR® FITTED MOCK

\$49.99 // XS-XL
7.0 oz. 89% POLYESTER, 11% ELASTANE

- Ultra-soft, brushback knit fabric with fast drying exterior and a brushed, heat-trapping interior
- Lightweight, 4-way stretch fabric improves range of motion and dries faster
- Signature Moisture Transport System wicks sweat to keep you dry
- Anti-odor technology prevents the growth of odor-causing microbes to keep your mock fresher, longer
- Smooth flatlock seams prevent chafing
- Fitted silhouette gives a more supportive, feminine feel
- Tonal stitching and inside Under Armour® neck tape add distinctive styling

BODY/LOGO	FIRST SHIP
001 BLACK/METAL	C/O
100 WHITE/METAL	C/O
410 MIDNIGHT NAVY/METAL	C/O
600 RED/METAL	C/O
400 ROYAL/METAL	C/O

coldgear

FITTED



001 100 090

1212171 THE COLDGEAR® FITTED CREW

\$49.99 // XS-XL
7.0 oz. 89% POLYESTER, 11% ELASTANE

- Ultra-soft, brushback knit fabric with fast drying exterior and a brushed, heat-trapping interior
- Lightweight, 4-way stretch fabrication improves range of motion and dries faster
- Signature Moisture Transport System wicks sweat to keep you dry
- Anti-odor technology prevents the growth of odor-causing microbes to keep your crew fresher, longer
- Fitted silhouette supports with a feminine feel

BODY/LOGO	FIRST SHIP
001 BLACK/SILVER	C/O
100 WHITE/SILVER	C/O
092 CARBON HEATHER/SILVER	C/O

coldgear

COMPRESSION



001

1250277 UA AUTHENTIC COLDGEAR® LEGGING

\$49.99 // XS-XL // 87% POLYESTER, 13% ELASTANE

- Ultra-soft, brushback knit fabric with fast drying exterior and a brushed, heat-trapping interior
- Super-stretchy construction allows for a greater range of motion without sacrificing the game-changing power of UA Compression
- Signature Moisture Transport System wicks sweat to keep you dry and light
- Super minimal encased elastic waist delivers a smoother, more streamlined silhouette
- Wide waistband for coverage and comfort

BODY/LOGO	FIRST SHIP
001 BLACK/METALLIC SILVER	C/O

SS16 ▶

UA STORM ARMOUR® FLEECE HOODY & PANT

- Storm Armour® Fleece keeps you warm and dry
- UA Storm Gear uses DWR finish to repel water without sacrificing breathability
- Armour Fleece® 2.0 237g fabric has a brushed inner layer and quick-drying, smooth outer layer
- Signature Moisture Transport System wicks sweat to keep you dry and light
- Adjustable 3-piece hood with scuba collar for extra coverage
- Updated front kangaroo pocket shape
- Soft covered elastic waistband with internal drawcord
- Internal drawcord/bungee at ankle for easy adjustment
- Open side seam hand pockets

100% POLYESTER

1258826 UA STORM ARMOUR® FLEECE HOODY

\$54.99 // XS-XXL
(TALLS AVAILABLE MDT, LGT, XLT: 15% UPCHARGE)

BODY/LOGO	FIRST SHIP	
001 BLACK/WHITE	C/O	✓
100 WHITE/GRAPHITE	C/O	
025 TRUE GRAY HEATHER/BLACK	C/O	✓
090 CARBON HEATHER/WHITE	C/O	✓
410 MIDNIGHT NAVY/WHITE	C/O	✓
600 RED/WHITE	C/O	
400 ROYAL/WHITE	C/O	
301 FOREST GREEN/WHITE	C/O	
609 MAROON/WHITE	C/O	
500 PURPLE/WHITE	C/O	
625 CARDINAL/WHITE	C/O	

1258827 UA STORM ARMOUR® FLEECE PANT

\$54.99 // XS-XXL
(TALLS AVAILABLE MDT, LGT, XLT: 15% UPCHARGE)

BODY/LOGO	FIRST SHIP
001 BLACK/WHITE	C/O
025 TRUE GRAY HEATHER/BLACK	C/O
090 CARBON HEATHER/WHITE	C/O
410 MIDNIGHT NAVY/WHITE	C/O

coldgear

LOOSE

STORM¹



TALLS



32" INSEAM

TALLS 34" INSEAM

SIDE POCKETS



coldgear®

LOOSE

STORM¹



TALLS



001 100 025 090 410 600 400

1258828 UA STORM ARMOUR® FLEECE FULL ZIP HOODY

\$59.99 // XS-XXL // 100% POLYESTER

- Storm Armour® Fleece keeps you warm and dry
- UA Storm Gear uses DWR finish to repel water without sacrificing breathability
- Armour® Fleece 2.0 237g fabric has a brushed inner layer and quick-drying, smooth outer layer
- Signature Moisture Transport System wicks sweat to keep you dry and light
- Adjustable 2-piece hood with scuba collar for extra coverage
- Full zip front for easy layering
- Split kangaroo hand pockets

BODY/LOGO	FIRST SHIP
001 BLACK/WHITE	C/O
100 WHITE/GRAPHITE	C/O
025 TRUE GRAY HEATHER/BLACK	C/O
090 CARBON HEATHER/WHITE	C/O
410 MIDNIGHT NAVY/WHITE	C/O
600 RED/WHITE	C/O
400 ROYAL/WHITE	C/O

coldgear®

LOOSE

STORM¹



091 095 090 092 093 094

1247774 STORM ARMOUR® FLEECE EMBOSSED HOODY

\$64.99 // XS-XXL // 100% POLYESTER

- Armour® Fleece fabric finished with water-resistant UA Storm technology
- Soft, brushed inner layer traps heat for all-day warmth and comfort
- Embossed detail on hood and sleeves
- Classic kangaroo pocket design on hoody
- Ribbed cuffs, hem and waistband

BODY/INSET/LOGO	FIRST SHIP	LAST SHIP
091 CARBON HEATHER/BLACK/BLK	C/O	4/15/2016
095 CARBON HEATHER/MDN/MDN	C/O	4/15/2016
090 CARBON HEATHER/RED/RED	C/O	4/15/2016
092 CARBON HEATHER/ROYAL/RYL	C/O	4/15/2016
093 CARBON HEATHER/FGR/FGR	C/O	4/15/2016
094 CARBON HEATHER/MAR/MAR	C/O	4/15/2016

coldgear

LOOSE



1260295 UA WRAP UP FULL ZIP

\$79.99 // XS-XXL // 80% COTTON, 20% POLYESTER

- Lightweight French Terry fleece offers superior comfort and durability
- Signature Moisture Transport System wicks sweat to keep you dry and light
- Generous crossover stand collar with internal hook and eye closure
- Asymmetrical front zip closure with exposed zipper tape
- Extended length for the perfect amount of coverage
- Deep, front hand pockets

BODY/LOGO	FIRST SHIP
001 BLACK/STEEL	C/O
025 GRAPHITE/WHITE	C/O
410 MIDNIGHT NAVY/STEEL	C/O
250 OATMEAL HEATHER/BUREAU	C/O



1258546
HeatGear® Alpha 15" Capri
(pg. 82)

coldgear



**UA TEAM RIVAL FLEECE
HOODY & PANT***

**1247763 UA TEAM RIVAL FLEECE
HOODY**

\$44.99 // XS-XXL // 80% COTTON, 20% POLYESTER

- Super-soft 280g Charged Cotton® fleece delivers amazing quick-dry comfort
- Soft, brushed interior traps heat to keep you warm without the bulk
- Signature Moisture Transport System wicks sweat to keep you dry and light
- Lined 2-piece with adjustable drawcords and crossover neck detail
- Ribbed cuffs and hem for superior stretch and recovery
- Classic front kangaroo pocket

**1247764 UA TEAM RIVAL FLEECE
PANT**

\$44.99 // XS-XXL // 80% COTTON, 20% POLYESTER

- Super-soft 280g Charged Cotton® fleece delivers amazing quick-dry comfort
- Soft, brushed interior traps heat to keep you warm without the bulk
- Signature Moisture Transport System wicks sweat to keep you dry and light
- Straight leg design with slightly graduated hem for the perfect fit
- Covered elastic waistband with internal drawcord channel and closed loop drawcord



32"
INSEAM
SIDE
POCKETS



BODY/LOGO	FIRST SHIP
001 BLACK/WHITE	C/O
025 TRUE GRAY HEATHER/BLACK	C/O
410 MIDNIGHT NAVY/WHITE	C/O
600 RED/WHITE	C/O
400 ROYAL/WHITE	C/O

Pant available in 001, 025 & 410.

*Formerly known as Every Team's Armour® Hoody and Pant

\$16



1268482
Twisted Tech
Locker T Short Sleeve
(pg. 90)

heatgear

LOOSE



1268481 UA LOCKER T SHORTSLEEVE

\$22.99 // XS-XXL // 100% POLYESTER

- UA Tech™ fabric has a soft, more natural feel for incredible all-day comfort
- Signature Moisture Transport System wicks sweat to keep you dry and light
- Lightweight stretch construction improves mobility for full range of motion
- Anti-microbial technology keeps your gear fresher, longer
- Stretchy ribbed crew neck with raglan sleeve

BODY/LOGO	FIRST SHIP	🎯
001 BLACK/WHITE	C/O	✓
100 WHITE/GRAPHITE	C/O	✓
025 TRUE GRAY HEATHER/BLACK	C/O	✓
090 CARBON HEATHER/WHITE	C/O	✓
410 MIDNIGHT NAVY/WHITE	C/O	✓

BODY/LOGO	FIRST SHIP	🎯
600 RED/WHITE	C/O	✓
400 ROYAL/WHITE	C/O	✓
301 FOREST GREEN/WHITE	C/O	✓
609 MAROON/WHITE	C/O	✓
500 PURPLE/WHITE	C/O	✓
625 CARDINAL/WHITE	C/O	
305 TEAM KELLY GREEN/WHITE	C/O	
389 HYPER GREEN/BLACK	C/O	
475 CAROLINA BLUE/WHITE	C/O	✓
654 TROPIC PINK/WHITE	C/O	
678 NEO PULSE/WHITE	C/O	
710 VEGAS GOLD/BLACK	C/O	
731 HIGH-VIS YELLOW/BLACK	C/O	
750 STEELTOWN GOLD/BLACK	C/O	
860 DARK ORANGE/WHITE	C/O	

heatgear

LOOSE



001 // TWIST DETAIL



410 // TWIST DETAIL

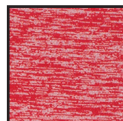

600 // TWIST DETAIL



001 410 600 400

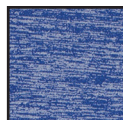

400 // TWIST DETAIL

1268482 TWISTED TECH LOCKER T SHORTSLEEVE

\$24.99 // XS-XXL // 100% POLYESTER

- Twisted UA Tech™ fabric has a softer, more natural feel for incredible all-day comfort
- Twisted effect on fabric comes from mixing colored yarn with white yarn
- Signature Moisture Transport System wicks sweat to keep you dry and light
- Lightweight stretch construction improves mobility for full range of motion
- Anti-microbial technology keeps your gear fresher, longer
- Raglan sleeve construction

BODY/LOGO	FIRST SHIP	LAST SHIP
001 BLACK/WHITE	C/O	4/15/2016
410 MIDNIGHT NAVY/WHITE	C/O	4/15/2016
600 RED/WHITE	C/O	4/15/2016
400 ROYAL/WHITE	C/O	4/15/2016

heatgear

LOOSE



1268483 UA LOCKER T LONGSLEEVE

\$29.99 // XS-XXL // 100% POLYESTER

- UA Tech™ fabric has a softer, more natural feel for incredible all-day comfort
- Signature Moisture Transport System wicks sweat to keep you dry and light
- Lightweight stretch construction improves mobility for full range of motion
- Anti-microbial technology keeps your gear fresher, longer
- Stretchy ribbed crew neck and cuffs
- Raglan sleeve construction

BODY/LOGO	FIRST SHIP	🎯
001 BLACK/WHITE	C/O	✓
100 WHITE/GRAPHITE	C/O	✓
025 TRUE GRAY HEATHER/BLACK	C/O	✓
090 CARBON HEATHER/WHITE	C/O	✓
410 MIDNIGHT NAVY/WHITE	C/O	✓
600 RED/WHITE	C/O	
400 ROYAL/WHITE	C/O	
301 FOREST GREEN/WHITE	C/O	
609 MAROON/WHITE	C/O	
500 PURPLE/WHITE	C/O	
625 CARDINAL/WHITE	C/O	
654 TROPIC PINK/WHITE	C/O	

heatgear

LOOSE



001 100 040 410 600 400 301 609 500 625 475 654

1258825 UA ZONE T

\$29.99 // XS-XXL // 100% POLYESTER

- Super-light Speed Tech fabric has a soft & sleek feel for incredible next to skin comfort
- Signature Moisture Transport System wicks sweat to keep you dry and light
- UPF 30+ protects your skin from the sun
- Lightweight stretch construction improves mobility for full range of motion
- Raglan sleeves unlock mobility for serious range of motion
- Color blocked textured mesh sleeve insets deliver enhanced ventilation and style

	BODY/INSET/LOGO	FIRST SHIP
001	BLACK/WHITE/WHITE	C/O
100	WHITE/GRAPHITE/GRAPHITE	C/O
040	GRAPHITE/WHITE/WHITE	C/O
410	MIDNIGHT NAVY/WHITE/WHITE	C/O
600	RED/WHITE/WHITE	C/O
400	ROYAL/WHITE/WHITE	C/O
301	FOREST GREEN/WHITE/WHITE	C/O
609	MAROON/WHITE/WHITE	C/O
500	PURPLE/WHITE/WHITE	C/O
625	CARDINAL/WHITE/WHITE	C/O
475	CAROLINA BLUE/WHITE/WHITE	C/O
654	TROPIC PINK/WHITE/WHITE	C/O





heatgear

LOOSE



001

410

600

400

NEW

1270484 UA STADIUM ¾ SLEEVE T

\$29.99 // XS-XXL //
52% COTTON, 38% POLYESTER, 10% RAYON

- Cotton-rich microstripe heather tri-blend fabric has a soft, athletic feel for superior comfort and performance
- Signature Moisture Transport System wicks sweat so it dries faster than ordinary cotton
- Anti-odor technology keeps your gear fresher, longer
- Lightweight stretch construction improves mobility for full range of motion
- Shaped hem delivers enhanced coverage without looking big and bulky
- Classic ¾ length color blocked raglan sleeves
- Sporty v-stitch collar detail

BODY/INSET/LOGO	FIRST SHIP
001 BLACK/STEEL/BLACK	10/1/2015
410 MIDNIGHT NAVY/STEEL/MDN	10/1/2015
600 RED/STEEL/RED	10/1/2015
400 ROYAL/STEEL/ROYAL	10/1/2015

1257980
HeatGear® Alpha 17" Capri
(pg. 82)

allseasongear

LOOSE



001

025

410

600

400

NEW

1270485 UA TEAM UPTOWN FLOW T

\$39.99 // XS-XXL //
55% COTTON, 37% MODAL, 8% ELASTANE

- Incredibly soft modal construction feels amazing next to skin
- Signature Moisture Transport System wicks sweat to keep you light and dry
- Lightweight, 4-way stretch construction improves mobility and maintains shape
- Generous shaped hem with droptail for just the right coverage
- Wide, semi-scoop neck with folded pleat detail at back yoke
- Athletic color blocking on shoulders
- Great polo alternative

BODY/INSET/LOGO	FIRST SHIP
001 BLACK/TGH/BLACK	10/1/2015
025 TRUE GRAY HEATHER/TGH/GPH	10/1/2015
410 MIDNIGHT NAVY/TGH/MDN	10/1/2015
600 RED/TGH/RED	10/1/2015
400 ROYAL/TGH/ROYAL	10/1/2015

heatgear

LOOSE



001 100 025 410 678 731

1258824 UA STADIUM V-NECK

\$24.99 // XS-XXL //
55% COTTON, 34% POLYESTER, 11% RAYON

- Cotton-rich tri-blend fabric has a soft, athletic feel for superior comfort and performance
- Signature Moisture Transport System wicks sweat so it dries faster than ordinary cotton
- Lightweight stretch construction improves mobility and maintains shape
- Anti-microbial technology fights odors to keep your gear fresher, longer
- Ribbed V-neck collar for a more feminine silhouette
- Fabric in all colorways except 001 has heathered effect

BODY/LOGO	FIRST SHIP
001 BLACK/WHITE	C/O
100 WHITE/GRAPHITE	C/O
025 TRUE GRAY HEATHER/BLACK	C/O
410 MIDNIGHT NAVY/WHITE	C/O
678 NEO PULSE/WHITE	C/O
731 HIGH-VIS YELLOW/BLACK	C/O

heatgear

LOOSE



001 100 025 410 678 731

1260298 UA STADIUM TANK

\$24.99 // XS-XXL //
55% COTTON, 34% POLYESTER, 11% RAYON

- Cotton-rich tri-blend fabric has a soft, athletic feel for superior comfort and performance
- Signature Moisture Transport System wicks sweat so it dries faster than ordinary cotton
- Lightweight stretch construction improves mobility and maintains shape
- Anti-microbial technology fights odors to keep your gear fresher, longer
- Classic racer back silhouette
- Drop-tail hem offers superior back coverage
- Rolled forward shoulder seam
- Fabric in all colorways except 001 has heathered effect

BODY/LOGO	FIRST SHIP
001 BLACK/WHITE	C/O
100 WHITE/GRAPHITE	C/O
025 TRUE GRAY HEATHER/BLACK	C/O
410 MIDNIGHT NAVY/WHITE	C/O
678 NEO PULSE/WHITE	C/O
731 HIGH-VIS YELLOW/BLACK	C/O



1258546
HeatGear® Alpha 15" Capri
(pg. 82)

1268481
UA Locker T Shortleeve
(pg. 89)



heatgear

FITTED

3"
INSEAM



001 410 600 400 625 500 800

NEW

1271543 UA FAST FORWARD 1.0 RUN SHORT

\$24.99 // XS-XL // 100% POLYESTER

- Lightweight stretch woven fabric delivers superior comfort and durability
- Signature Moisture Transport System wicks sweat to keep you dry and light
- Super-breathable mesh side panels to dump excess heat
- Wide covered elastic waistband for the perfect comfort fit
- Shaped hem delivers enhanced coverage without looking big and bulky
- Built-in brief for enhanced coverage
- Front hand pockets with hidden back storage pocket
- Reflective details deliver greater visibility on low-light runs
- 3" inseam

BODY/INSET/LOGO	FIRST SHIP	LAST SHIP
001 BLACK/WHITE/REFLECTIVE	1/1/2016	
410 MIDNIGHT NAVY/WHITE/REF	1/1/2016	
600 RED/WHITE/REFLECTIVE	1/1/2016	
400 ROYAL/WHITE/REFLECTIVE	1/1/2016	
625 CARDINAL/WHITE/REFLECTIVE	1/1/2016	
500 PURPLE/WHITE/REFLECTIVE	1/1/2016	
800 ORANGE/WHITE/REFLECTIVE	1/1/2016	

heatgear

LOOSE

2 1/2"
INSEAM

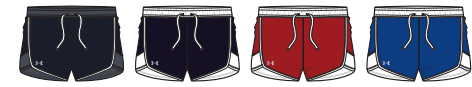
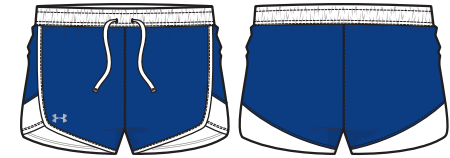

001 410 600 400

NEW

1272143 GIRLS UA FAST LANE SHORT

\$24.99 // YXS-YXL // 100% POLYESTER

- Lightweight stretch woven fabric delivers long-lasting comfort
- Signature Moisture Transport System wicks sweat to keep you dry and light
- Anti-microbial technology eliminates odors to keep your gear fresher, longer
- Slightly scalloped leg with longer rise for added coverage
- Color pop elastic waistband with external drawcords
- 360° reflectivity for low-light safety
- 2.5" inseam

BODY/INSET/LOGO	FIRST SHIP	LAST SHIP
001 BLACK/STEALTH GRAY/REF	1/1/2016	
410 MIDNIGHT NAVY/WHITE/REF	1/1/2016	
600 RED/WHITE/REFLECTIVE	1/1/2016	
400 ROYAL/WHITE/REFLECTIVE	1/1/2016	

SS16 ▶



heatgear

LOOSE



001 100 410 600 400 301 609 500 625 860

NEW

1270480 UA CLUBHOUSE POLO

\$59.99 // XS-XXL // 88% POLYESTER, 12% ELASTANE

- Smooth, anti-pick, anti-pill fabric for a more comfortable, snag-free finish
- Signature Moisture Transport System wicks sweat to keep you dry and light
- Lightweight, 4-way stretch construction improves mobility and maintains shape
- Anti-odor technology keeps your gear fresher, longer
- Built-in UPF 30+ sun protection
- 5-button front placket with self-fabric collar
- Side seam gusset detail at hem
- Embroidered right chest logo
- All-over micro stripe
- Woven colorblocked collar

BODY/INSET/LOGO FIRST SHIP

001	BLACK/TGH/WHITE	10/1/2015
100	WHITE/TGH/GRAPHITE	10/1/2015
410	MIDNIGHT NAVY/TGH/WHITE	10/1/2015
600	RED/TGH/WHITE	10/1/2015
400	ROYAL/TGH/WHITE	10/1/2015
301	FOREST GREEN/TGH/WHITE	10/1/2015
609	MAROON/TGH/WHITE	10/1/2015
500	PURPLE/TGH/WHITE	10/1/2015
625	CARDINAL/TGH/WHITE	10/1/2015
860	DARK ORANGE/TGH/WHITE	10/1/2015

1247796
Perfect Team Pant
(pg. 108)

heatgear



001 100 040 410 600 400 301 609 500 625 475 654

1259047 UA PERFORMANCE POLO

\$49.99 // XS-XXL // 93% POLYESTER, 7% ELASTANE

- Smooth, anti-pick, anti-pill fabric for a more comfortable, snag-free finish
- Signature Moisture Transport System wicks sweat to keep you dry and light
- Lightweight, 4-way stretch construction improves mobility and maintains shape
- Anti-microbial technology keeps your gear fresher, longer
- Built-in UPF 30+ sun protection
- Henley-inspired, hidden 1-button placket for a clean finish
- Drop-tail hem offers superior back coverage

	BODY/LOGO	FIRST SHIP	🎯
001	BLACK/WHITE	C/O	✓
100	WHITE/GRAPHITE	C/O	✓
040	GRAPHITE/WHITE	C/O	✓
410	MIDNIGHT NAVY/WHITE	C/O	✓
600	RED/WHITE	C/O	✓
400	ROYAL/WHITE	C/O	✓
301	FOREST GREEN/WHITE	C/O	
609	MAROON/WHITE	C/O	
500	PURPLE/WHITE	C/O	
625	CARDINAL/WHITE	C/O	
475	CAROLINA BLUE/WHITE	C/O	
654	TROPIC PINK/WHITE	C/O	



1247796
Perfect Team Pant
(pg. 108)

heatgear

LOOSE



1243998 UA TEAM COLORBLOCK POLO

\$54.99 // XS-XXL // 94% POLYESTER, 6% ELASTANE

- Knit pique, anti snag
- Anti-odor technology
- Moisture wicking

BODY/INSET/LOGO	FIRST SHIP
001 BLACK/WHITE/WHITE	C/O
100 WHITE/GRAPHITE/GRAPHITE	C/O
040 GRAPHITE/WHITE/WHITE	C/O
410 MIDNIGHT NAVY/WHITE/WHITE	C/O

BODY/INSET/LOGO	FIRST SHIP
600 RED/WHITE/WHITE	C/O
400 ROYAL/WHITE/WHITE	C/O
301 FOREST GREEN/WHITE/WHITE	C/O
609 MAROON/WHITE/WHITE	C/O
500 PURPLE/WHITE/WHITE	C/O
625 CARDINAL/WHITE/WHITE	C/O
475 CAROLINA BLUE/WHITE/WHITE	C/O
654 TROPIC PINK/WHITE/WHITE	C/O

heatgear

LOOSE

7"
INSEAM



1228330 UA WOMEN'S COACH'S SHORT

\$49.99 // 2-18 // 4.1 oz. 96% POLYESTER, 4% ELASTANE

- Lightweight performance woven short with front side pockets and small pen pocket
- Zip fly with button closure and belt loops for customized fit
- 7" inseam

BODY/LOGO	FIRST SHIP
002 BLACK/WHITE	C/O
281 SANDSTORM/BLACK	C/O

allseasongear

LOOSE



NEW

1270500 UA HOTSHOT 1/2 ZIP

\$59.99 // XS-XXL // 88% POLYESTER, 12% ELASTANE

- Smooth, anti-pick, anti-pill fabric for a more comfortable, snag-free finish
- Signature Moisture Transport
- System wicks sweat to keep you dry and light
- Lightweight, 4-way stretch construction improves mobility and maintains shape
- Anti-odor technology keeps your gear fresher, longer
- Asymmetrical 1/2 zip front with stand collar for extra coverage
- Thumbholes keep sleeves secure and help seal in your body heat
- Contrast shoulder and zipper details
- Streaky heather gray body creates a cool, novelty look

BODY/INSET/LOGO	FIRST SHIP
001 BLACK/TGH/BLACK	10/1/2015
100 WHITE/TGH/WHITE	10/1/2015
410 MIDNIGHT NAVY/TGH/MDN	10/1/2015
600 RED/TGH/RED	10/1/2015
400 ROYAL/TGH/ROYAL	10/1/2015



1257980
HeatGear® Alpha 17" Capri
(pg. 82)



allseason[®]gear

LOOSE



NEW

1273921 UA QUALIFIER 1/4 ZIP

\$54.99 // XS-XXL // 100% POLYESTER

- Soft and durable circular knit construction with brushed interior for extra warmth
- Signature Moisture Transport System wicks sweat to keep you dry and light
- Reflective 1/4 zip for visibility during after-hours training
- Contrast fabric overlays on sleeves and collar
- Rolled forward shoulder seams for unrivaled comfort

BODY/LOGO	FIRST SHIP
001 BLACK/WHITE	10/1/2015
040 GRAPHITE/WHITE	10/1/2015
410 MIDNIGHT NAVY/WHITE	10/1/2015
600 RED/WHITE	10/1/2015
400 ROYAL/WHITE	10/1/2015

1247796
Perfect Team Pant
(pg. 108)

allseasongear

LOOSE



001 // TWIST DETAIL

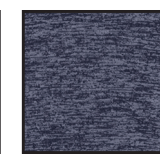

410 // TWIST DETAIL

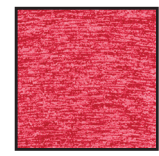

600 // TWIST DETAIL

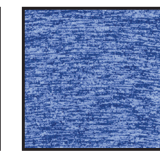

400 // TWIST DETAIL



654 // TWIST DETAIL

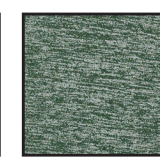

301 // TWIST DETAIL



609 // TWIST DETAIL



500 // TWIST DETAIL

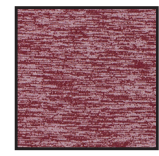

625 // TWIST DETAIL

1247777 TWISTED TECH ¼ ZIP

\$44.99 // XS-XXL // 100% POLYESTER

- Twisted UA Tech™ fabric has a softer, more natural feel for incredible all-day comfort
- Twisted effect on fabric comes from mixing colored yarn with white yarn
- Drop-tail hem for extra coverage
- Deep ¼ zip front with stand collar and zipper garage

BODY/LOGO	FIRST SHIP	LAST SHIP
001 BLACK/WHITE	C/O	4/15/2016
410 MIDNIGHT NAVY/WHITE	C/O	4/15/2016
600 RED/WHITE	C/O	4/15/2016
400 ROYAL/WHITE	C/O	4/15/2016
654 TROPIC PINK/WHITE	C/O	4/15/2016
301 FOREST GREEN/WHITE	C/O	4/15/2016
609 MAROON/WHITE	C/O	4/15/2016
500 PURPLE/WHITE	C/O	4/15/2016
625 CARDINAL/WHITE	C/O	4/15/2016

allseasongear

LOOSE

STORM³



UA ACE RAIN JACKET & PANT
1259040 UA ACE RAIN JACKET

\$119.99 // XS-XXL // 100% NYLON

- Fully seam sealed waterproof jacket
- UA Storm technology repels water but stays soft & breathable for superior comfort
- 3-piece hood with back velcro adjustable piece and scuba collar for extra coverage
- Full zip front with snap storm flap for enhanced protection
- Zippered chest pocket for storage and embellishment, zippered hand pockets
- Adjustable ergonomic cuffs
- Internal waist cinch for versatile fit

1259041 UA ACE RAIN PANT

\$119.99 // XS-XXL // 100% NYLON

- Fully seam sealed waterproof pant
- UA Storm technology repels water but stays soft & breathable for superior comfort
- Soft covered elastic waistband with internal drawcord
- Open hand pockets
- Adjustable hem snap detail

BODY/LOGO	FIRST SHIP
001 BLACK/WHITE	C/O
040 GRAPHITE/WHITE	C/O
410 MIDNIGHT NAVY/WHITE	C/O



32"
INSEAM
SIDE
POCKETS





coldgear®

LOOSE

STORM²
coldgear
INFRARED



001

040

410

1261957 UA COLDGEAR® INFRARED ELEVATE JACKET

\$199.99 // XS-XXL // 100% POLYESTER

- Durable, quilted woven construction for unrivaled warmth and comfort
- ColdGear® Infrared lining uses a soft, thermo-conductive inner coating to absorb and retain body heat
- PrimaLoft® insulation is lightweight, water-resistant, breathable & ultra-warm
- 3-piece hood with back bungee adjust and scuba collar for extra coverage
- Full zip front with snap storm flap for enhanced protection
- Princess seams create a slimmer, more streamlined silhouette
- Adjustable cuffs
- Coldgear® internal cuffs with thumb holes
- Zippered chest and hand pockets

BODY/LOGO	FIRST SHIP
001 BLACK/WHITE	C/O
040 GRAPHITE/WHITE	C/O
410 MIDNIGHT NAVY/WHITE	C/O

coldgear®

LOOSE

STORM²
coldgear
INFRARED



001

040

410

1261822 UA COLDGEAR® INFRARED ELEVATE VEST

\$124.99 // XS-XXL // 100% POLYESTER

- UA Storm uses a DWR finish to repel water without sacrificing breathability
- Durable, quilted woven construction for unrivaled warmth and comfort
- ColdGear® Infrared lining uses a soft, thermo-conductive inner coating to absorb and retain body heat
- PrimaLoft® insulation is lightweight, water-resistant, breathable & ultra-warm
- 3-piece hood with standard collar and bungee adjust system
- Princess seams create a slimmer, more streamlined silhouette
- Secure zippered hand pockets

BODY/LOGO	FIRST SHIP
001 BLACK/WHITE	C/O
040 GRAPHITE/WHITE	C/O
410 MIDNIGHT NAVY/WHITE	C/O



coldgear
 LOOSE
 STORM²



31 1/2"
 INSEAM
 SIDE
 POCKETS



SIDELINE STORM WOVEN JACKET & PANT

- ColdGear® sideline or travel jacket and pant for coaches and players
- Bonded fabric, stretch woven on the outside with brushed fleece on the inside to keep you warm
- Wind and water resistant
- ColdGear® cuffs and collar to keep you extra warm
- Drop tail for extra coverage
- Hood with drawcords for adjustability
- ColdGear® stretch waistband for supreme comfort and warmth
- Side zip pockets and zips at ankle

WOVEN/KNIT: 88% POLYESTER, 12% ELASTANE

1239025 SIDELINE STORM WOVEN JACKET

\$129.99 // XS-XXL

1239026 SIDELINE STORM WOVEN PANT

\$99.99 // XS-XXL

BODY/LOGO	FIRST SHIP	LAST SHIP
001 BLACK/GRAPHITE	C/O	9/15/2015
040 GRAPHITE/BLACK	C/O	9/15/2015



coldgear

LOOSE

STORM³
coldgear
INFRARED

ARMOURSTORM® INFRARED JACKET & PANT

1247793 ARMOURSTORM® INFRARED JACKET

\$174.99 // XS-XXL // 100% POLYESTER

- Sideline or travel jacket for coaches and players lined with ColdGear® Infrared
- ColdGear® Infrared uses a soft, thermo-conductive inner coating to absorb and retain your own body heat
- Waterproof UA Storm technology repels rain and snow for all-weather wear
- Woven on the outside with a brushed fleece panel on the inside to keep you warm
- 3-piece hood with visor and back adjust bungee
- Built-in ColdGear® cuffs cover your hands for extra warmth and protection
- Emboss detail on hood and shoulders
- Secure hand and sleeve pockets
- 10" internal jacket pocket perfect for portable electronics
- Drop-tail hem offers superior back coverage

1247771 ARMOURSTORM® INFRARED PANT

\$129.99 // XS-XXL // 100% POLYESTER

- Sideline or travel pant for coaches and players lined with ColdGear® Infrared
- ColdGear® Infrared uses a soft, thermo-conductive inner coating to absorb and retain your own body heat
- Waterproof UA Storm technology repels rain and snow for all-weather wear
- Wide ColdGear® knit waistband for incredible comfort and warmth
- Emboss detail on pant side panels
- Zippered ankle vents for a versatile fit and easy on/off

BODY/LOGO	FIRST SHIP
001 BLACK/GRAPHITE	C/O
040 GRAPHITE/BLACK	C/O
410 MIDNIGHT NAVY/GRAPHITE	C/O



32 1/2" INSEAM
SIDE POCKETS



SS16

allseasongear

LOOSE

NEW

UA QUALIFIER WARM-UP JACKET & PANT

- Soft and durable circular knit construction with brushed interior for extra warmth
- Signature Moisture Transport System wicks sweat to keep you dry and light
- Durable woven shoulders for extra protection from the elements
- Contrast fabric overlays on sleeves and collar
- Secure zippered hand pockets with binding detail
- Covered elastic waistband with internal drawcord
- Zippered hem for a versatile fit
- Zippered leg openings

100% POLYESTER

1270482 UA QUALIFIER WARM-UP JACKET

\$64.99 // XS-XXL, MDT-XLT // (TALLS: 15% UPCHARGE)

1270483 UA QUALIFIER WARM-UP PANT

\$64.99 // XS-XXL, MDT-XLT // (TALLS: 15% UPCHARGE)

BODY/INSET/LOGO	FIRST SHIP
001 BLACK/WHITE/WHITE	10/1/2015
040 GRAPHITE/WHITE/WHITE	10/1/2015
410 MIDNIGHT NAVY/WHT/WHT	10/1/2015
600 RED/WHITE/WHITE	10/1/2015
400 ROYAL/WHITE/WHITE	10/1/2015
301 FOREST GREEN/WHT/WHT	10/1/2015
609 MAROON/WHITE/WHITE	10/1/2015
500 PURPLE/WHITE/WHITE	10/1/2015
625 CARDINAL/WHITE/WHITE	10/1/2015

SIDE POCKETS

TALLS



32" INSEAM

SIDE POCKETS

TALLS 34" INSEAM

ZIPPERED LEG OPENING



001 040 410 600 400



301 609 500 625





allseason[®]gear

LOOSE

STORM¹



001 040 410 600 400

NEW

1270479 UA PREGAME WOVEN 1/4 ZIP

\$59.99 // XS-XXL // 93% POLYESTER, 7% ELASTANE

- Upgraded matte woven fabric delivers superior comfort and durability
- Durable Water Repellent (DWR) finish repels water but stays soft & breathable
- Lightweight stretch construction improves mobility for full range of motion
- Insets on chest and sleeves for a pop of shine
- 1/4 zip front with stand collar for extra coverage
- Anorak-inspired side seam zipper for easy on/off
- Drop-tail hem offers superior back coverage
- Front barrel pocket

BODY/LOGO **FIRST SHIP**

001 BLACK/WHITE	10/1/2015
040 GRAPHITE/WHITE	10/1/2015
410 MIDNIGHT NAVY/WHITE	10/1/2015
600 RED/WHITE	10/1/2015
400 ROYAL/WHITE	10/1/2015

1257980
HeatGear® Alpha 17" Capri
(pg. 82)

UA PREGAME WOVEN FULL ZIP JACKET & PANT

1258832 UA PREGAME WOVEN FULL ZIP JACKET

\$54.99 // XS-XXL // 93% POLYESTER, 7% ELASTANE
(TALLS AVAILABLE MDT, LGT, XLT: 15% UPCHARGE)

- Upgraded matte woven fabric delivers superior comfort and durability
- Durable Water Repellent (DWR) finish repels water but stays soft & breathable
- Lightweight stretch construction improves mobility and maintains shape
- Reverse fabric insets at back, shoulders and front pockets for a pop of shine
- Full zip front with stand collar for extra coverage
- Drop-tail hem offers superior back coverage
- Deep front hand pockets

1258833 UA PREGAME WOVEN PANT

\$49.99 // XS-XXL // 93% POLYESTER, 7% ELASTANE
(TALLS AVAILABLE MDT, LGT, XLT: 15% UPCHARGE)

- Upgraded matte woven fabric delivers superior comfort and durability
- Durable Water Repellent (DWR) finish repels water but stays soft & breathable
- Lightweight stretch construction improves mobility and maintains shape
- Reverse fabric leg insets for a pop of shine
- Soft covered elastic waistband with internal drawcord
- Open side seam hand pockets
- Hidden ankle zips for easy on/off

BODY/INSET/LOGO	FIRST SHIP	
001 BLACK/BLACK/WHITE	C/O	✓
040 GRAPHITE/GRAPHITE/WHITE	C/O	✓
410 MIDNIGHT NAVY/MDN/WHITE	C/O	✓
600 RED/RED/WHITE	C/O	✓
400 ROYAL/ROYAL/WHITE	C/O	✓
301 FOREST GREEN/FGR/WHITE	C/O	
609 MAROON/MAROON/WHITE	C/O	
500 PURPLE/PURPLE/WHITE	C/O	
625 CARDINAL/CARDINAL/WHITE	C/O	

allseasongear

LOOSE

STORM¹



TALLS



001 040 410 600 400

32" INSEAM

TALLS 34" INSEAM

SIDE POCKETS



301 609 500 625



allseasongear

FITTED

PERFECT TEAM JACKET & PANT

1247794 PERFECT TEAM JACKET

\$69.99 // XS-XXL // 82% POLYESTER, 18% ELASTANE

- Signature UA super-soft, brushed Perfect fabric delivers superior Moisture Transport System to keep you cool, dry and comfortable
- Advanced seams for a sleeker, more feminine fit
- Full zip front with stand collar for extra coverage
- Oversized athletic arm logo
- Perfect for travel

1247796 PERFECT TEAM PANT

\$59.99 // XS-XXL // 82% POLYESTER, 18% ELASTANE

- Signature UA super-soft, brushed Perfect fabric delivers superior Moisture Transport System to keep you cool, dry and comfortable
- Fitted for a sleeker, smoother silhouette with just the right amount of support
- Wide waistband prevents bunching, bulging and that annoying roll-over
- Anti-odor gusset
- Hidden waist pocket fits your mp3 player, keys or cash
- Oversized athletic wordmark down right leg
- Perfect for travel
- 33.5" inseam

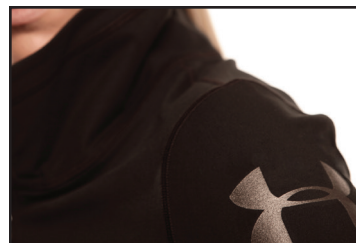

33 1/2" INSEAM



BODY/LOGO	FIRST SHIP
001 BLACK/METALLIC PEWTER	C/O
019 CHARCOAL/METALLIC PEWTER	C/O

BAGS

SS16 ▶

STORM¹



BK GPH NA SC RO FG

UASB-SBP2 UA STRIKER II SOCCER BACKPACK

\$79.99 // 19" X 12" X 18" // CUB. VOL. 4100 // DWR TREATED 600 D POLYESTER WITH ABRASION-RESISTANT PU COATED BOTTOM PANEL

- Neoprene ball holder secures soccer ball, volleyball or basketball
- Embroider team logos on the removable ball holder
- Side pockets for shin guards and cleats up to size 13
- Padded laptop sleeve
- HeatGear[®] vented and ergonomic shoulder straps
- HeatGear[®] padded back panel
- UA Storm Treated to protect your gear from the elements
- H2O repellent UA Storm valuables pocket

	PRIMARY/SECONDARY/LOGO	FIRST SHIP
BK	BLACK/GRAPHITE/WHITE	C/O
GPH	GRAPHITE/BLACK/WHITE	C/O
NA	NAVY/BLACK/WHITE	C/O
SC	SCARLET/BLACK/WHITE	C/O
RO	ROYAL/BLACK/WHITE	C/O
FG	FOREST GREEN/BLACK/WHT	C/O

STORM¹



BK GPH NA SC RO FG

UASB-SBP UA STRIKER SOCCER BACKPACK

\$59.99 // 19" X 8.5" X 16" // CUB. VOL. 2600 // DWR TREATED 600 D POLYESTER WITH ABRASION-RESISTANT PU COATED BOTTOM PANEL

- Exterior draw cord mesh pocket holds soccer ball, volleyball or basketball
- Embroider team logos on the front panel
- Cleat tunnel
- HeatGear[®] ergonomic shoulder straps
- HeatGear[®] padded back panel
- Laptop sleeve
- UA Storm Treated to protect your gear from the elements
- H2O repellent UA Storm valuables pocket

	PRIMARY/SECONDARY/LOGO	FIRST SHIP
BK	BLACK/GRAPHITE/WHITE	C/O
GPH	GRAPHITE/BLACK/WHITE	C/O
NA	NAVY/BLACK/WHITE	C/O
SC	SCARLET/BLACK/WHITE	C/O
RO	ROYAL/BLACK/WHITE	C/O
FG	FOREST GREEN/BLACK/WHT	C/O

(FOR ORDERING AND CUSTOMER SERVICE FOR TEAM BAGS, PLEASE CONTACT: 1-800-777-3810, UA@ALL-STARSPORTS.COM)



UASB-DCB DELUXE CARGO BAG

\$74.99 // 36" X 17" X 16" // CUB. VOL. 9800 //
600D X 900D BALLISTIC FABRIC
ABRASION RESISTANT BOTTOM PANELS

- Coated mesh vents on all four sides for superior air flow
- Side skate pockets with slash proof reinforcement
- 12" Front accessory pocket for cell phones, wallet, keys, mouth guards, etc.
- Heavy duty #10 zippers
- Reinforced carry handles for hauling heavy loads
- Long straps for easy carry
- Team embroidery locations

PRIMARY	FIRST SHIP
BK BLACK	C/O
NA NAVY	C/O
SC SCARLET	C/O
RO ROYAL	C/O

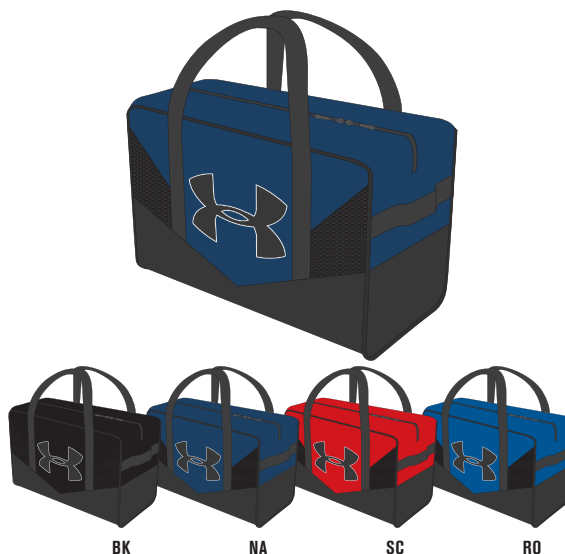

UASB-PEB PRO EQUIPMENT BAG

\$59.99 // 30" X 15" X 20" // CUB. VOL. 9000 //
600D X 900D BALLISTIC FABRIC
ABRASION RESISTANT BOTTOM PANELS

- Coated mesh vents on front and back for cross ventilation
- Two interior open skate pockets
- Interior accessory pocket along back wall
- Heavy duty #10 zippers
- Reinforced carry handles for hauling heavy loads
- Long straps for easy carry
- Taller and narrower for easy packing and storage in car and locker room
- Team embroidery locations

PRIMARY	FIRST SHIP
BK BLACK	C/O
NA NAVY	C/O
SC SCARLET	C/O
RO ROYAL	C/O



UASB-MBB UA SWEEPER MESH BALL BAG

\$34.99 // 34" X 57" // CUB. VOL. 6600 //
600 D POLYESTER AND MESH

- Hold 16 footballs (official size) or 12 soccer balls (size 5)
- Shoulder strap and heavy duty haul handle
- Industrial draw cord closure

PRIMARY/LOGO	FIRST SHIP
BK BLACK/WHITE	C/O

STORM¹



UASB-SVTB UA GAME DAY SOCCER TUBE BAG

\$49.99 // 9" DIAM. X 53.5" // CUB. VOL. 3300

DWR TREATED 600 D POLYESTER

- Hold 6 soccer balls
- Central zipper for easy loading
- Escape hatch zipper on one end for quick unloading
- Bag ID window
- HeatGear[®] padded shoulder strap
- UA Storm Treated to protect game balls from the elements

PRIMARY/LOGO	FIRST SHIP
BK BLACK/WHITE	C/O

STORM¹



UASB-CB2 UA LARGE COACH'S BRIEFCASE

\$79.99 // 13" X 18" X 9" // CUB. VOL. 2100 //

DWR TREATED 600 D POLYESTER WITH ABRASION-RESISTANT PU COATED BOTTOM PANEL

- Padded laptop sleeve
- Interior pockets and organization
- File folder with dividers
- Side water bottle holder
- UA Storm Treated to protect your gear from the elements
- H2O repellent UA Storm valuables pocket

PRIMARY/LOGO	FIRST SHIP
BK BLACK/WHITE	C/O

STORM¹



UASB-CB3 UA COACH'S BRIEFCASE

\$59.99 // 13" X 18" X 7" // CUB. VOL. 1700 //

DWR TREATED 600 D POLYESTER WITH ABRASION-RESISTANT PU COATED BOTTOM PANEL

- Padded laptop sleeve
- Interior pockets and organization
- Side water bottle holder
- UA Storm Treated to protect your gear from the elements
- H2O repellent UA Storm valuables pocket

PRIMARY/LOGO	FIRST SHIP
BK BLACK/WHITE	C/O

(FOR ORDERING AND CUSTOMER SERVICE FOR TEAM BAGS, PLEASE CONTACT: 1-800-777-3810, UA@ALL-STARSPO RTS.COM)



UA STORM¹



001 041 400 410 600

1263963 UA UNDENIABLE BACKPACK II

\$69.99 // 19" X 11" X 7" //

CUB. VOL. 2100 CU. IN. / 35 L // BALLISTIC POLYESTER

- UA Storm[®] treated to protect your gear from the elements
- PU coated bottom panel with extra abrasion resistance
- UA Soft Sleeve can hold up to a 15" laptop
- H2O repellent, UA Storm[®] valuables pocket
- HeatGear[®] adjustable injection molded shoulder straps with venting for extra comfort/breathability
- Extra large main compartment with top loader access
- 2 side zippered compartments/water bottle pockets
- Fits a size 5 soccer ball and NBA-sized basketball

PRIMARY/SECONDARY/LOGO	FIRST SHIP
001 BLACK/BLACK/SILVER	C/O
041 GRAPHITE/HIGH-VIS YELLOW/BLK	C/O
400 ROYAL/HIGH-VIS YELLOW/WHITE	C/O
410 MIDNIGHT NAVY/HVY/WHITE	C/O
600 RED/HIGH-VIS YELLOW/WHITE	C/O



UA STORM¹



001 040 100 301 400 410 475 600

1272782 UA HUSTLE TEAM BACKPACK II

\$54.99 // SIZE: 18" X 13" X 8" //

CUB. VOL. 1875 CU. IN. / 31 L // BALLISTIC POLYESTER

- UA Storm[®] treated to protect your gear from the elements
- PU coated bottom panel with extra abrasion resistance
- Padded laptop sleeve can hold up to a 15" laptop
- Front H2O repellent UA Storm[®] valuables pocket
- HeatGear[®] adjustable shoulder straps for extra comfort/breathability
- Large, front gusseted pocket for your laundry

PRIMARY/SECONDARY/LOGO	FIRST SHIP
001 BLACK/BLACK/SILVER	C/O
040 GRAPHITE/GRAPHITE/SILVER	C/O
100 WHITE/GRAPHITE/SILVER	C/O
301 FOREST GREEN/GRAPHITE/SILVER	C/O
400 ROYAL/GRAPHITE/SILVER	C/O
410 MIDNIGHT NAVY/GRAPHITE/SLV	C/O
475 CAROLINA BLUE/GRAPHITE/SILVER	C/O
600 RED/GRAPHITE/SILVER	C/O

STORM¹

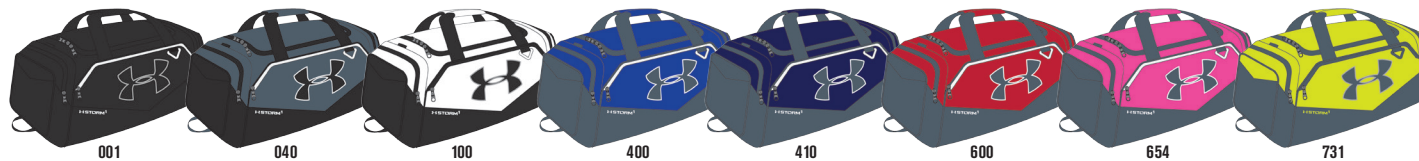
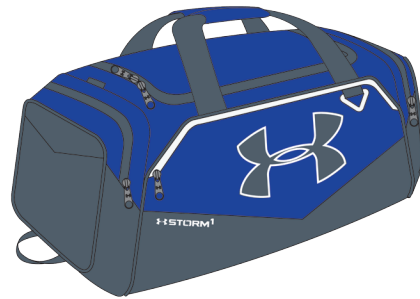

UA UNDENIABLE DUFFELS II

- UA Storm[®] treated, lightweight fabric to protect your gear from the elements
- PU coated bottom and side panels for extra abrasion resistance
- Extra large front zippered organization pocket
- Adjustable shoulder strap with HeatGear[®]
- Ultra comfort grab handle
- 1 large vented, gusseted pocket for laundry or shoes + 1 large zippered pocket + 1 mesh pocket
- D-Ring on front panel for an added attachment point

1261834 UA UNDENIABLE XL DUFFEL II

\$64.99 // SIZE: 17" X 35" X 16" //
CUB. VOL. 6000 CU. IN. / 97 L // BALLISTIC POLYESTER

PRIMARY/SECONDARY/LOGO	FIRST SHIP
001 BLACK/BLACK/WHITE	C/O

1263968 UA UNDENIABLE LG DUFFEL II

\$54.99 // SIZE: 14" X 29" X 12" //
CUB. VOL. 5000 CU. IN. / 82 L // BALLISTIC POLYESTER

PRIMARY/SECONDARY/LOGO	FIRST SHIP
001 BLACK/BLACK/WHITE	C/O
040 GRAPHITE/BLACK/WHITE	C/O
400 ROYAL/GRAPHITE/WHITE	C/O
410 MIDNIGHT NAVY/GRAPHITE/WHITE	C/O
600 RED/GRAPHITE/WHITE	C/O
654 TROPIC PINK/GRAPHITE/WHITE	C/O

1272783 UA UNDENIABLE TEAM MD DUFFEL II

\$44.99 // SIZE: 13" X 25" X 11" //
CUB. VOL. 3700 CU. IN. / 61 L // BALLISTIC POLYESTER

PRIMARY/SECONDARY/LOGO	FIRST SHIP
001 BLACK/BLACK/WHITE	C/O
040 GRAPHITE/BLACK/WHITE	C/O
100 WHITE/BLACK/BLACK	C/O
400 ROYAL/GRAPHITE/WHITE	C/O
410 MIDNIGHT NAVY/GRAPHITE/WHITE	C/O
600 RED/GRAPHITE/WHITE	C/O

1263969 UA UNDENIABLE SM DUFFEL II

\$39.99 // SIZE: 11" X 22" X 10" //
CUB. VOL. 2500 CU. IN. / 41 L // BALLISTIC POLYESTER

PRIMARY/SECONDARY/LOGO	FIRST SHIP
001 BLACK/BLACK/WHITE	C/O
040 GRAPHITE/BLACK/WHITE	C/O
100 WHITE/BLACK/BLACK	C/O
400 ROYAL/GRAPHITE/WHITE	C/O
410 MIDNIGHT NAVY/GRAPHITE/WHITE	C/O
600 RED/GRAPHITE/WHITE	C/O
654 TROPIC PINK/GRAPHITE/WHITE	C/O
731 HIGH-VIS YELLOW/GRAPHITE/WHT	C/O

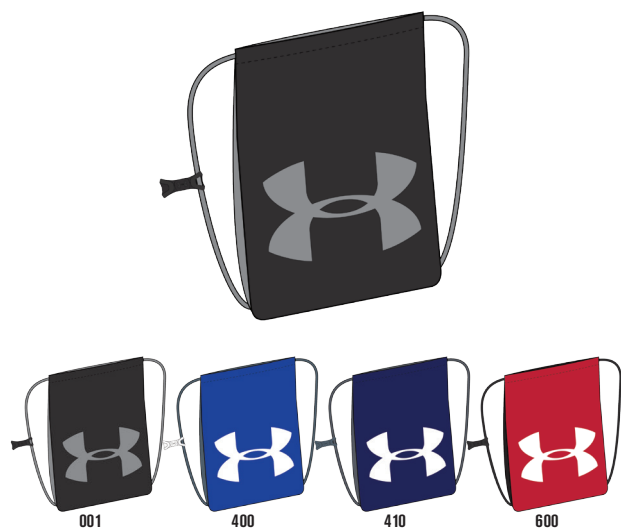

1240539 UA OZSEE SACKPACK

\$14.99 // SIZE: 18" X 14" X 2" // CUB. VOL. 900 CU. IN. / 16 L // 420 D POLYESTER WITH PU 2, 100% NYLON

- Adjustable single cording
- UA custom designed sternum clip
- Pop colored cording to give you extra personality
- Big logo so you can rep the brand

PRIMARY/SECONDARY/LOGO	FIRST SHIP
001 BLACK/STEEL/STEEL	C/O
400 ROYAL/GRAPHITE/WHITE	C/O
410 MIDNIGHT NAVY/GPH/WHT/WHT	C/O
600 RED/BLACK WHITE	C/O

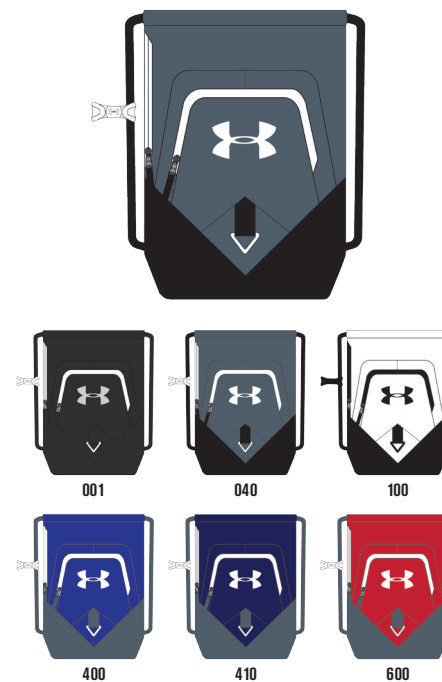

1272781 UA UNDENIABLE TEAM SACKPACK

\$24.99 // SIZE: 19" X 15" X 2" // CUB. VOL. 1500 CU. IN. / 25 L // 100% POLYESTER

- Side seam tricot lined valuables pocket
- Adjustable single cording
- UA custom designed sternum clip
- Front pocket gives you extra storage/organization for all of your gear
- D-Ring on front panel for an added attachment point

PRIMARY/SECONDARY/LOGO	FIRST SHIP
001 BLACK/WHITE/SILVER	C/O
040 GRAPHITE/BLACK/WHITE	C/O
100 WHITE/BLACK/BLACK	C/O
400 ROYAL/GRAPHITE/WHITE	C/O
410 MIDNIGHT NAVY/GRAPHITE/WHITE	C/O
600 RED/GRAPHITE/WHITE	C/O

SOCCER BALLS

SS16 ▶



595 MATCH PLAY SOCCER BALL

\$44.99 ea // SIZES: 5 //
CASE PACK: 4 (PACKAGED), 6 (BULK)

- Solid PU Cover for excellent power transfer
- Hand-Stitched construction
- Flexible spandex backing adds liveliness
- SBR Foam layer for softness
- High Rebound latex bladder for touch and control
- NFHS Approved

SIZE	PSI 91 STYLE #	UPC	AVAILABLE
5	SB805	816004018053	C/O



495 MATCH/PRACTICE SOCCER BALL

\$34.99 ea // SIZES: 5, 4 //
CASE PACK: 4 (PACKAGED), 6 (BULK)

- PU Cover for power transfer
- High Rebound butyl bladder for excellent air retention
- NFHS Approved

SIZE	PSI 91 STYLE #	UPC	AVAILABLE
5	SB825	816004018251	C/O
4	SB824	816004018244	C/O

(FOR ORDERING AND CUSTOMER SERVICE FOR SOCCER BALLS, PLEASE CONTACT: 1-855-848-7832)



395 SOCCER BALL, ELECTRIC

\$19.99 ea // SIZES: 5, 4 // CASE PACK OF 4

- TPU Cover for excellent abrasion resistance
- Machine-Stitched Construction
- EVA Foam layer adds softness for better feel
- Butyl bladder for long-lasting air retention

SIZE	PSI 91 STYLE #	UPC	AVAILABLE
5	SB875	816004018756	C/O
4	SB874	816004018749	C/O



395 SOCCER BALL, VIVID

\$19.99 ea // SIZES: 5, 4, 3 // CASE PACK OF 4

- TPU Cover for excellent abrasion resistance
- Machine-Stitched Construction
- EVA Foam layer adds softness for better feel
- Butyl bladder for long-lasting air retention

SIZE	PSI 91 STYLE #	UPC	AVAILABLE
5	SB855	816004018558	C/O
4	SB854	816004018541	C/O
3	SB853	816004018534	C/O



395 SOCCER BALL, MIDNIGHT

\$19.99 ea // SIZES: 5, 4 // CASE PACK OF 4

- TPU Cover for excellent abrasion resistance
- Machine-Stitched Construction
- EVA Foam layer adds softness for better feel
- Butyl bladder for long-lasting air retention

SIZE	PSI 91 STYLE #	UPC	AVAILABLE
5	SB865	816004018657	C/O
4	SB864	816004018640	C/O



395 SOCCER BALL, AFTERBURN

\$19.99 ea // SIZES: 5, 4 // CASE PACK OF 4

- TPU Cover for excellent abrasion resistance
- Machine-Stitched Construction
- EVA Foam layer adds softness for better feel
- Butyl bladder for long-lasting air retention

SIZE	PSI 91 STYLE #	UPC	AVAILABLE
5	SB872	816004018725	C/O
4	SB871	816004018718	C/O



395 SOCCER BALL, ENERGY

\$19.99 ea // SIZES: 5, 4 // CASE PACK OF 4

- TPU Cover for excellent abrasion resistance
- Machine-Stitched Construction
- EVA Foam layer adds softness for better feel
- Butyl bladder for long-lasting air retention

SIZE	PSI 91 STYLE #	UPC	AVAILABLE
5	SB882	816004018824	C/O
4	SB881	816004018817	C/O



UA DUAL ACTION PUMP

\$19.99 ea // CASE PACK OF 6

- Dual Action Pump twice as efficient as traditional pumps
- Pressure Release Valve for customized pressure control
- Ball Specific gauge provides easy reference for multiple sports balls

SIZE	PSI 91 STYLE #	UPC	AVAILABLE
OSFA	AC 911	816004019111	C/O

(FOR ORDERING AND CUSTOMER SERVICE FOR SOCCER BALLS AND PUMP, PLEASE CONTACT: 1-855-848-7832)

PROTECTIVE

SS16 ▶



003



1237448 UA SPINE SHINGUARD

\$29.99 // SIZE: SM, MD, LG

- Flexible hinged construction providing a custom fit every time
- Low Profile and lightweight design
- Slip-in protection with compression HeatGear® sleeves included
- Meets NOCSAE Standard

PRIMARY/LOGO	FIRST SHIP
003 BLACK/HIGH-VIS YELLOW	C/O



101



1237402 UA ONE TOUCH SHINGUARD

\$19.99 // SIZE: SM, MD, LG

- Low profile and lightweight design
- Molded EVA comfortable foam backing
- Slip-in protection with compression HeatGear® sleeves included
- Meets NOCSAE Standard

PRIMARY/LOGO	FIRST SHIP
101 WHITE/RISK RED/BLACK	10/1/2016



004

1237404 UA CHALLENGE SHINGUARD

\$15.99 // SIZE: SM, MD, LG

- Durable hard shell protection
- Comfortable impact relief foam backing
- Contoured anatomic fit
- Performance ankle guard
- Meets NOCSAE Standard

PRIMARY/LOGO	FIRST SHIP
004 BLACK/HIGH-VISYELLOW	10/1/2016

GLOVES

SS16 ▶

coldgear
INFRARED



001

002 / 006

1249432 MEN'S UA CORE COLDGEAR® INFRARED LINER GLOVE

\$39.99 // COMES IN PAIRS // SM-XL

1249434 YOUTH UA CORE COLDGEAR® INFRARED LINER GLOVE

\$29.99 // COMES IN PAIRS // YSM-YLG

BACK OF HAND:

- ColdGear® Infrared powerstretch material keeps you warmer longer

PALM:

- Integrated Tech Touch print so you can keep your gloves on when using touch-screen devices

A	Y	BODY/INSET/LOGO	FIRST SHIP
		001 BLACK/BLACK/BLACK	C/O
✓		006 BLK/STEALTH GRAY/BLK	C/O
✓		002 BLK/STEALTH GRAY/BLK	C/O



001

1252042 UA COLDGEAR® SIDELINE GLOVE

\$34.99 // COMES IN PAIRS // SM-XXL

Engineered for the player or coach on the sidelines needing warmth with dexterity and minimal bulk.

This glove can be used on touchscreens without taking them off.

BACK OF HAND:

- Fleece-lined bonded ColdGear® back of hand is water resistant and breathable to keep your hands dry and warm
- Neoprene wrist cuff with custom fit closure tab system keeps the elements out

PALM:

- Fleece lined synthetic suede with Tech Touch technology so you can keep your gloves on

BODY/INSET/LOGO	FIRST SHIP
001 BLACK/BLACK/SILVER	C/O

coldgear
INFRARED

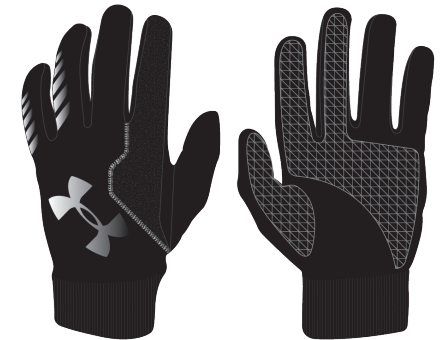

001

1249405 MEN'S UA ENGAGE COLDGEAR® INFRARED GLOVE

\$24.99 // COMES IN PAIRS // SM-XL

1249407 YOUTH UA ENGAGE COLDGEAR® INFRARED GLOVE

\$24.99 // COMES IN PAIRS // YSM-YLG

BACK OF HAND:

- Built with ColdGear® Infrared material for maximum moisture management and lightweight performance, keeping you warmer longer
- Performance fleece index and thumb nose wipe
- Reflective logo and trim details for added safety

PALM:

- Integrated Tech Touch print so you can keep your gloves on when using touchscreen devices
- ColdGear® material for maximum moisture management and lightweight performance

A	Y	BODY/INSET/LOGO	FIRST SHIP
✓	✓	001 BLACK/BLACK/REFLECTIVE	C/O

ACCESSORIES

SS16 ▶

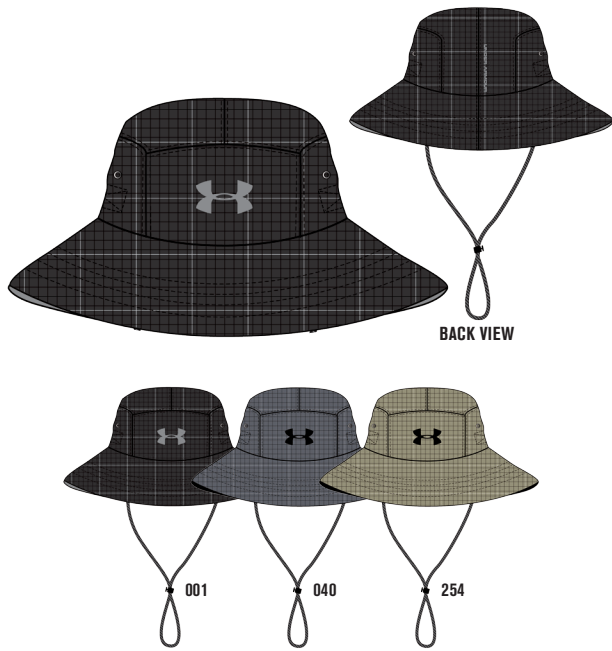

BACK VIEW

1255192 MEN'S UA TOUGHEST BUCKET HAT

\$29.99 // SIZE: MEN'S OSFA // 100% POLYESTER

- Traditional bucket fit
- Warrior influenced fabrication with box stitching details
- High-density screen print UA logo in the front and vertical wordmark on the back
- Two colored draw cords for secure fit

PRIMARY/SECONDARY/LOGO	FIRST SHIP
001 BLACK/STEEL/STEEL	C/O
040 GRAPHITE/BLACK/BLACK	C/O
254 CANVAS/BLACK/BLACK	C/O

coldgear
INFRARED

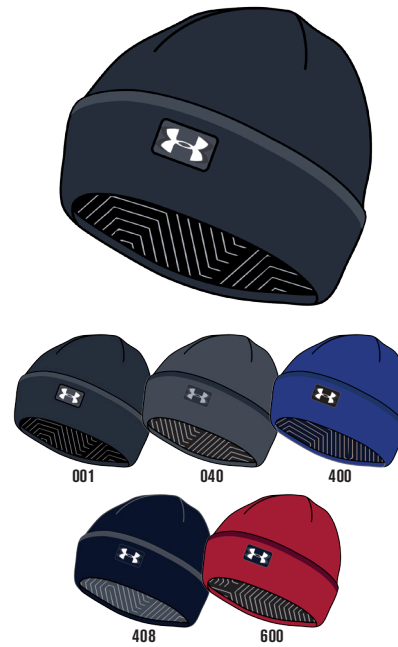

1262143 MEN'S UA CUFF SIDELINE BEANIE

\$27.99 // SIZE: MEN'S OSFA //
SHELL: 97% ACRYLIC, 3% SPANDEX;
LINING: 97% POLYESTER, 3% SPANDEX

- Knit fabrication shell with tipping on the cuff
- Woven UA logo with satin stitch
- Lined in ColdGear® Infrared to retain your own body heat, so you stay warmer longer...with no extra weight or bulk

PRIMARY/SECONDARY/LOGO	FIRST SHIP
001 BLACK/GRAPHITE/WHITE	C/O
040 GRAPHITE/GRAPHITE/AMG	C/O
400 ROYAL/ACADEMY/WHITE	C/O
408 ACADEMY/ACADEMY/WHITE	C/O
600 RED/DEEP RED/WHITE	C/O

coldgear
INFRARED

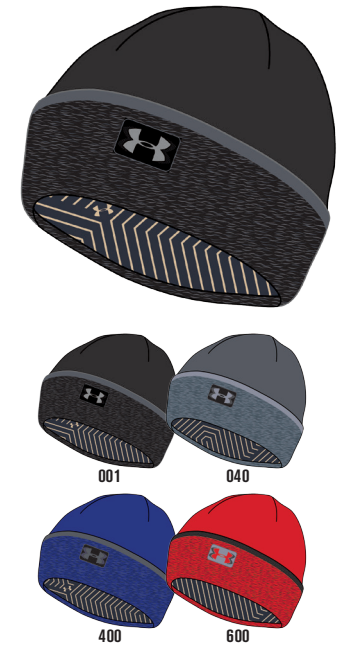

1263855 BOYS UA SIDELINE 2.0 BEANIE

\$24.99 // SIZE: BOY'S OSFA //
SHELL: 95% ACRYLIC, 4% NYLON, 1% ELASTANE;
LINING: 100% POLYESTER COLDGEAR® INFRARED NUTECH™

- Knit fabrication shell with tipping on the cuff
- Woven UA logo with satin stitch
- Lined in ColdGear® Infrared to retain your own body heat, so you stay warmer longer...with no extra weight or bulk

PRIMARY/SECONDARY/LOGO	FIRST SHIP
001 BLACK/GRAPHITE/STEEL	C/O
040 GRAPHITE/BLACK/STEEL	C/O
400 ROYAL/BLACK/GRAPHITE	C/O
600 RISK RED/STEEL/BLACK	C/O



001

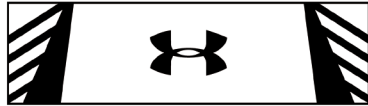

100



400



410



600

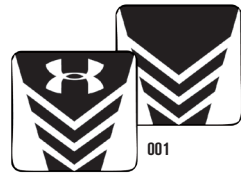

001

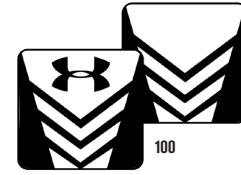

100

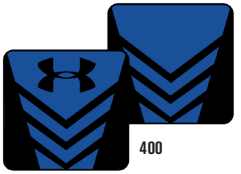

400



410



600



001

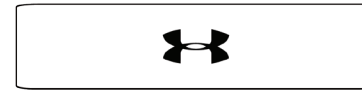

100



400



410



600

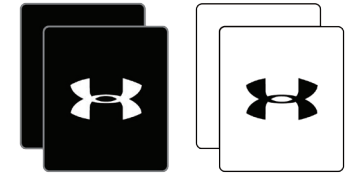

001

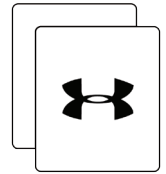

100

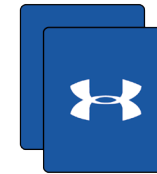

400

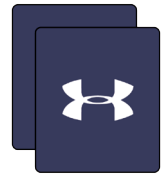

410

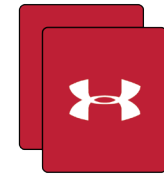

600

NEW 1277603 MEN'S UA UNDENIABLE JACQUARDED HEADBAND

\$9.99 // SIZE: MEN'S OSFA // 94% POLYESTER, 6% RUBBER

- Jacquard performance headband constructed in performance fibers
- Transports moisture away from your head
- Embroidered UA logo

PRIMARY/LOGO	FIRST SHIP
001 BLACK/WHITE	1/1/2016
100 WHITE/BLACK	1/1/2016
400 ROYAL/BLACK	1/1/2016
410 MIDNIGHT NAVY/WHITE	1/1/2016
600 RED/BLACK	1/1/2016

NEW 1277602 MEN'S UA UNDENIABLE JACQUARDED WRISTBAND

\$9.99 // SIZE: MEN'S OSFA // 94% POLYESTER, 6% RUBBER

- Jacquard performance wristband constructed in performance fibers
- Transports moisture away from your wrist
- Embroidered UA logo
- Seasonal prints and logos
- Sold in pairs

PRIMARY/LOGO	FIRST SHIP
001 BLACK/WHITE	1/1/2016
100 WHITE/BLACK	1/1/2016
400 ROYAL/BLACK	1/1/2016
410 MIDNIGHT NAVY/WHITE	1/1/2016
600 RED/BLACK	1/1/2016

NEW 1276990 MEN'S UA PERFORMANCE HEADBAND

\$4.99 // SIZE: MEN'S OSFA // 94% POLYESTER, 6% RUBBER

- Traditional headband constructed in multi-channel performance fibers
- Transports moisture away from your head
- Embroidered logos

PRIMARY/LOGO	FIRST SHIP
001 BLACK/WHITE	1/1/2016
100 WHITE/BLACK	1/1/2016
400 ROYAL/WHITE	1/1/2016
410 MIDNIGHT NAVY/WHITE	1/1/2016
600 RED/WHITE	1/1/2016

NEW 1276991 MEN'S UA 3-INCH PERFORMANCE WRISTBAND

\$5.99 // SIZE: MEN'S OSFA // 94% POLYESTER, 6% RUBBER

- Traditional wristbands constructed in multi-channel performance fibers
- Transports moisture away from your wrist
- Embroidered logos
- Sold in pairs

PRIMARY/LOGO	FIRST SHIP
001 BLACK/WHITE	1/1/2016
100 WHITE/BLACK	1/1/2016
400 ROYAL/WHITE	1/1/2016
410 MIDNIGHT NAVY/WHITE	1/1/2016
600 RED/WHITE	1/1/2016

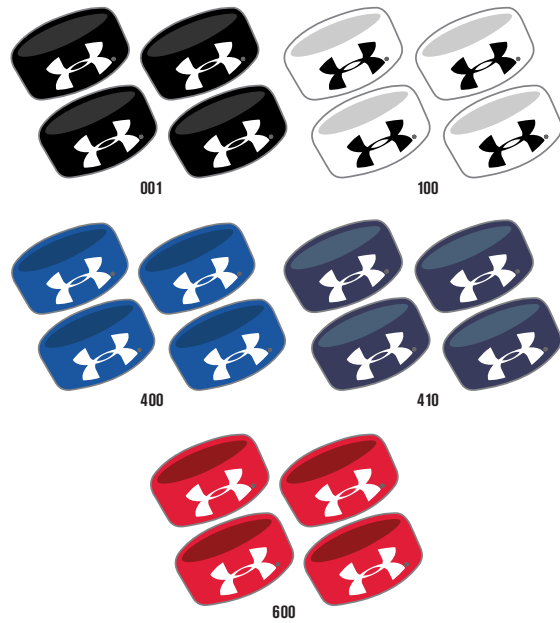

1235106 UA 1-INCH PERFORMANCE WRISTBAND

\$12.99 // SIZE: MEN'S OSFA // 96% POLYESTER, 4% RUBBER

- Traditional wristbands constructed in multi-channel performance fibers
- Transports moisture away from your wrist
- Embroidered logos
- Sold in packs of 4

PRIMARY/LOGO	FIRST SHIP
001 BLACK/WHITE	C/O
100 WHITE/BLACK	C/O
400 ROYAL/WHITE	C/O
410 MIDNIGHT NAVY/WHITE	C/O
600 RED/WHITE	C/O

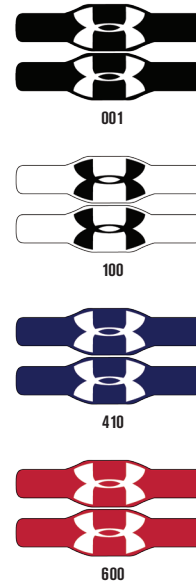

1265321 UA 1/2" OVERSIZED WRISTBAND 2-PACK

\$12.99 // SIZE: MEN'S OSFA // 94% POLYESTER, 6% RUBBER

- Traditional wristbands constructed in multi-channel performance fibers
- Transports moisture away from your wrist
- Embroidered logos
- Sold in packs of 2

PRIMARY/LOGO	FIRST SHIP
001 BLACK/WHITE	C/O
100 WHITE/BLACK	C/O
410 MIDNIGHT NAVY/WHITE	C/O
600 RED/WHITE	C/O

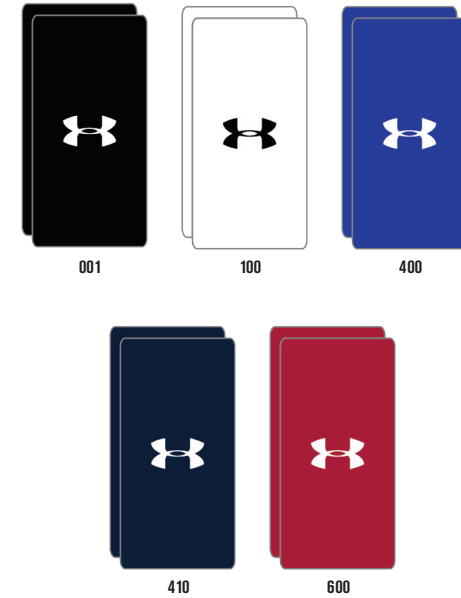

1218006 UA 6-INCH PERFORMANCE WRISTBAND

\$8.99 // SIZE: MEN'S OSFA // 96% POLYESTER, 4% RUBBER

- Traditional wristbands constructed in multi-channel performance fibers
- Transports moisture away from your wrist
- Embroidered logos
- Sold in pairs

PRIMARY/LOGO	FIRST SHIP
001 BLACK/WHITE	C/O
100 WHITE/BLACK	C/O
400 ROYAL/WHITE	C/O
410 MIDNIGHT NAVY/WHITE	C/O
600 RED/WHITE	C/O



600



653

1260562 WOMEN'S UA MINI HEADBAND

\$9.99 // SIZE: WOMEN'S OSFA // 100% POLYESTER

- Introducing our new mini headband, sold as a 6-pack with popped color edges for added visual appeal
- Silicone strip on interior to prevent slippage

PRIMARY/SECONDARY/LOGO	FIRST SHIP
600 RED/BLACK/WHITE	10/1/2015
653 REBEL PINK/PACIFIC/WHITE	10/1/2015

REFLECTIVE

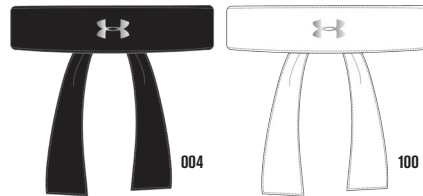

004

100

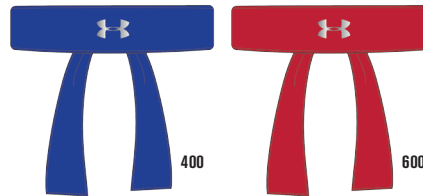

400

600

1265519 WOMEN'S UA TIE HEADBAND

\$14.99 // SIZE: WOMEN'S OSFA // 100% POLYESTER

- Made in our sonic HeatGear® this headband is an inch thick and can be tied in the back for whatever activity you are doing
- Front, center UA logo heat seal

PRIMARY/SECONDARY/LOGO	FIRST SHIP
004 BLACK/REFLECTIVE	10/1/2015
100 WHITE/REFLECTIVE	10/1/2015
400 ROYAL/REFLECTIVE	10/1/2015
600 RED/REFLECTIVE	10/1/2015



001

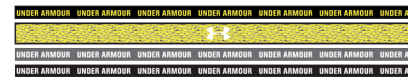

731

962

984

NEW

1272156 WOMEN'S UA NOVELTY WORDMARK HEADBAND 4-PACK

\$11.99 // SIZE: WOMEN'S OSFA // 100% POLYESTER

- Soft elastic headbands, 3 with UA wordmark print and 1 with all-over graphic print
- Grippy silicone strip underneath for secure, stay-put performance
- Breathable moisture-wicking fabric stays dry and light for all-day comfort
- Sold in sets of 4 (3ultra thin bands and 1 larger mini band)

PRIMARY/SECONDARY/LOGO	FIRST SHIP
001 BLACK/WHITE/WHITE	1/1/2016
731 HIGH-VIS YELLOW/BLACK/WHITE	1/1/2016
962 HARMONY RED/ELEMENTAL/WHITE	1/1/2016
984 ROCKET RED/COBALT/WHITE	1/1/2016

REFLECTIVE



001



100

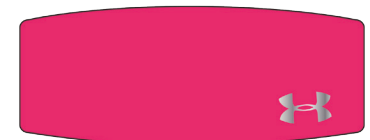

962

NEW

1272157 WOMEN'S UA TECH™ FREE CUT HEADBAND

\$11.99 // SIZE: WOMEN'S OSFA // 100% POLYESTER

- Extra-wide headband featuring Twist Tech fabrication
- Breathable moisture-wicking fabric stays dry and light for all-day comfort
- Offset, reflective UA logo
- Width: 5"

PRIMARY/SECONDARY/LOGO	FIRST SHIP
001 BLACK/METALLIC SILVER	10/1/2015
100 WHITE/METALLIC SILVER	10/1/2015
962 HARMONY RED/METALLIC SILVER	10/1/2015

ARMOURFUSE

Prints available in all Armourfuse colors.

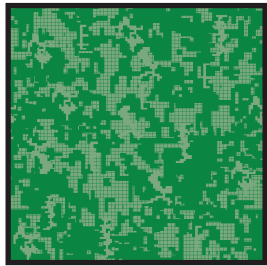

DIGI CAMO

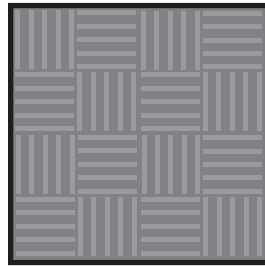

FIVE-TEN

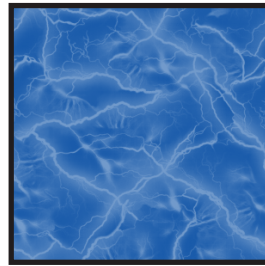

BOLT

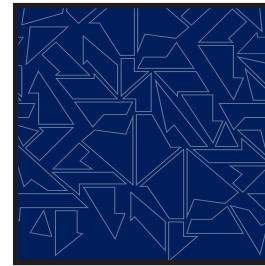

BATTLE



FEATHER



TIGER



PAW

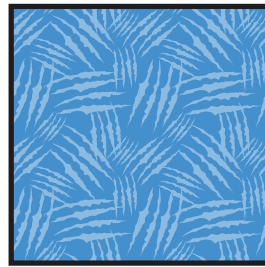

SCRATCH

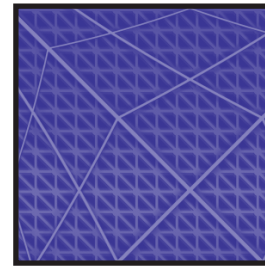

WARP SPEED

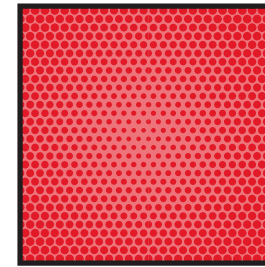

DOT



GEO

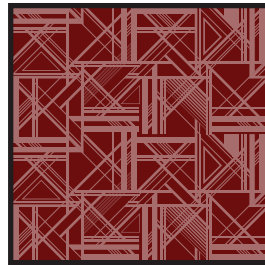

FRAGMENT

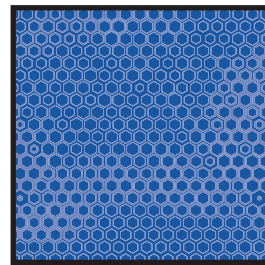

HONEYCOMB



PLAID

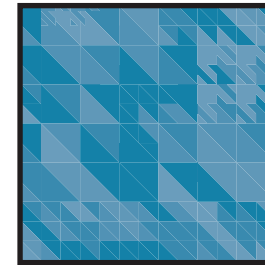

HOUNDSTOOTH



AZTEK

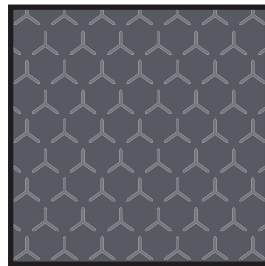

ARMOURPLATE



TRAX

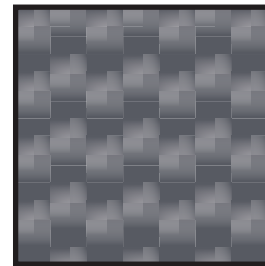

CARBON FIBER

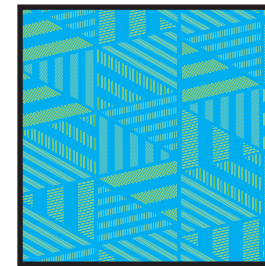

SHATTER
(AVAILABLE IN LACROSSE ONLY)



TACKLE TWILL

FULL BLOCK LETTERS & NUMBERS	ONE COLOR	TWO COLORS	SCRIPT NAME	ONE COLOR	TWO COLORS
2"	\$3.50	\$5.50	Up to 6 letters	\$22.00	\$37.00
3"	\$4.00	\$6.50	Extra letters	\$4.50	\$7.50
4"	\$4.50	\$7.00	Add tail	\$7.00	\$10.00
5**	\$5.00	\$7.75			
6"	\$5.50	\$8.50			
7**	\$5.75	\$8.75			
8"	\$6.00	\$9.00			
10"	\$7.00	\$11.00			
12"	\$8.00	\$12.50			
Punctuations (Custom Only)	\$2.00	\$4.00			
*Available only in Custom/ArmourFuse					

CUT OUT LETTERS IN TAIL	ONE COLOR
Up to 9 letters	\$9.00
Extra letters*	\$1.00
*Add \$1.00 to apply to garments	

NAME PLATES	ONE COLOR
3.5" x 15"	**\$6.00
**Subject to fitting in tail	

- All prices shown are at suggested retail and are per garment per digit/letter location. Prices are subject to change without notice.
- Listed are recommended fonts for Tackle Twill. Custom lettering fonts available upon request.
- Custom styles and layouts available upon request. Team logos will be quoted based upon specifications of designs.
- Available twill colors include: Black, Brown, Cardinal, Carolina Blue, Dark Orange, Forest Green, Graphite, Maroon, Midnight Navy, Purple, Royal, Silver Gray, Steeltown Gold, Team Kelly Green, Team Vegas Gold, Teal, University Red and White.
- **ArmourFuse® prints available in twill for 25% upcharge in regular twill pricing**
- **Minimum order surcharge will apply**

PREMIER
 ABCDEFGHIJKLMNOPQRSTUVWXYZ
 0123456789

UNDENIABLE
 ABCDEFGHIJKLMNOPQRSTUVWXYZ
 0123456789

LUBBOCK
 ABCDEFGHIJKLMNOPQRSTUVWXYZ
 0123456789

RED RAIDER (use Lubbock letters with Red Raider numbers)
 0123456789

FULL BLOCK
 ABCDEFGHIJKLMNOPQRSTUVWXYZ
 0123456789

TIFFANY (ARMOURFUSE™ AND TACKLE TWILL ONLY)
 ABCDEFGHIJKLMNOPQRSTUVWXYZ
 0123456789

FALCON
 ABCDEFGHIJKLMNOPQRSTUVWXYZ
 0123456789

UNIVERSITY
 ABCDEFGHIJKLMNOPQRSTUVWXYZ
 0123456789

TERRAFONT
 ABCDEFGHIJKLMNOPQRSTUVWXYZ
 0123456789

CADET
 ABCDEFGHIJKLMNOPQRSTUVWXYZ
 1234567890

HIGHLIGHT
 ABCDEFGHIJKLMNOPQRSTUVWXYZ
 0123456789

COLLEGIATE
 ABCDEFGHIJKLMNOPQRSTUVWXYZ
 0123456789

DOUBLE OUTLINE
 ABCDEFGHIJKLMNOPQRSTUVWXYZ
 0123456789

PLAIN BLOCK
 ABCDEFGHIJKLMNOPQRSTUVWXYZ

ATHLETIC SCRIPT
 ABCDEFGHIJKLMNOPQRSTUVWXYZ
 abcdefghijklmnopqrstuvwxyz

CLASSIC SCRIPT
 ABCDEFGHIJKLMNOPQRSTUVWXYZ
 abcdefghijklmnopqrstuvwxyz

LETTERING ARRANGEMENTS



SCREEN PRINTING

TEAM NAME	NUMBER OF UNITS	LIST PRICE
One Color	6-11	\$7.50
	12-47	\$5.50
	48-144	\$4.50
Two Colors	6-11	\$11.00
	12-47	\$7.50
	48-144	\$6.50
NUMBERS		
One Color	6-11	\$8.50
	12-47	\$6.50
	48-144	\$5.50
Two Colors	6-11	\$13.00
	12-47	\$9.50
	48-144	\$8.50

- All prices shown are at suggested retail and are per garment per lettering location. Prices are subject to change without notice.
- Screen charge of \$40.00 per color assessed to team names and logo designs. No screen charge for numbers.
- Split front jerseys will receive double screen and print charges per color.
- No art charge for stock designs or numbers. Extra art charges apply for custom design artwork. Complex logos and artwork will be charged an art charge at the rate of \$180.00 per hour.
- Minimum order surcharge will apply.
- We reserve the right to adjust the size of layout/letters to fit the garment in the most attractive way possible. In certain situations a similar lettering style to the one requested may have to be substituted to accommodate the layout.
- Call customer service for quotes on orders that exceed above quantities, more than two colors and other special requirements.

SIZING

MEN'S SIZING

	XS	S	M	L	XL	2X	3X	4X
Chest	32	34-36	38-40	42-44	46-48	50-52	54-56	58-60
Waist	26-27	28-29	30-32	34-36	38-40	42-44	46-48	50-52

WOMEN'S SIZING

	XS	S	M	L	XL	2X	3X
Size	0-2	4-6	8-10	12-14	16	18	20
Bust	32-33.5	34-35.5	36-37.5	38-39.5	40-41.5	42-43.5	44-46
Waist	23-25	25.5-27.5	28-30	30.5-32.5	33-35	36-38	39-40
Hips	33-35	35.5-37.5	38-40	40.5-42.5	43-45	46-48	49-52

YOUTH SIZING

	XS	S	M	L	XL
Size	5	8	10-12	14-16	18-20
Chest	—	28	30-32	34-36	38-40
Waist	18	19-20	22-24	26-28	30-32

EMBROIDERY

TEAM NAME	LIST PRICE	MASCOTS (CUSTOM ONLY)	LIST PRICE
Small Team Name 1" X 4"	\$8.50	Mascots/logos	\$1.40 per 1000 stitches
Large Team Name 1" X 6"	\$12.00	DIGITIZING (CUSTOM ONLY)	LIST PRICE
Extra Large Team Name 1" X 12"	\$16.00	Lettering	\$180.00
		Custom Logos	Call for Quote
		MASCOTS (STOCK ONLY)	LIST PRICE
		Mascot	\$11.00
		Mascot with One Line	\$12.00
		Mascot with Two Lines	\$13.00
		American Flag	\$11.00
		Small/Homeplate	\$6.00
		DIGITIZING (STOCK AND ARMOURFUSE ONLY)	LIST PRICE
		Stock Designs and Lettering	\$180.00
		Custom Logos	Call for Quote

- Flag size up to 2" by 3" (bigger area - call for quote)
- All designs require an additional digitizing charge, except:
 - 1) Digitized designs supplied on a disk
 - 2) Digitized design is a re-order of an existing design
- Non-stock designs and lettering styles may require an additional charge at Under Armour's discretion (call for quote).
- Minimum order charges apply for embroidery

GRAPHIC OPTION



L2

COLOR CHARTS

FABRIC AND DECORATION COLORS

BLACK	WHITE	MIDNIGHT NAVY
SILVER GREY	UNIVERSITY RED	ROYAL
FOREST GREEN	MAROON	STEELTON GOLD
DARK ORANGE	CAROLINA BLUE	PURPLE
TEAM VEGAS GOLD	CARDINAL	GRAPHITE
TEAM KELLY GREEN	BROWN <small>(Only available in mock woven, dazzie, stretch-mesh and 4-way stretch knit)</small>	
DECORATION ONLY		
PINK	TEAL	TROPIC PINK <small>(Available for stock decoration only)</small>



GAMEDAY SELECT TEAM UNIFORMS
ORDERING INFORMATION AND CUSTOMER SERVICE:
1-800-474-6118 www.uacustomuniforms.com



ARMOURFUSE TEAM UNIFORMS
ORDERING INFORMATION AND CUSTOMER SERVICE:
1-800-594-9082 www.underarmourteamuniforms.com



STOCK TEAM UNIFORMS
ORDERING INFORMATION AND CUSTOMER SERVICE:
1-800-594-9082 www.underarmourteamuniforms.com



CUSTOM TEAM UNIFORMS
ORDERING INFORMATION AND CUSTOMER SERVICE:
1-800-474-6118 www.uacustomuniforms.com



COURTSIDE
ORDERING INFORMATION AND CUSTOMER SERVICE:
1-800-594-9082 www.underarmourteamuniforms.com

ORDERING INFORMATION

Guarantee:

The materials and workmanship of our garments are guaranteed when given fair treatment and used under normal conditions.

Color Matching:

Scientifically, it is not possible to achieve a perfect color match from one dye lot to another. Therefore, we cannot guarantee a perfect match from order to order or from one fabric to another.

Color Abbreviation Key:

The following abbreviations may be used when ordering merchandise.

BK Black	MA Maroon	TE Teal
BR Brown	NA Midnight Navy	TP Tropic Pink
CA Cardinal	OR Dark Orange	VG Team Vegas Gold
CB Carolina Blue	PI Pink	WH White
CP Capri	PO Poison	
DG Forest Green	PU Purple	
EB Electric Blue	RO Royal	
GP Graphite	SC University Red	
KE Team Kelly Green	SI Silver Grey	
LG Steeltown Gold	TA Taxi	

Price Policy:

All catalog prices are list or suggested retail. Prices are subject to change without notice. Merchandise will be invoiced based on the prices in effect at the time the order is placed.

Terms:

Prices are FOB shipping point. Payment is due Net 30.

Minimum Order Charges:

A handling charge of \$10.00 will be added to orders of less than \$150.00 list. Custom fill-in minimum order is 6 units per style and color. A 100% surcharge will be applied to orders of 1-2 units, and a 50% surcharge for orders of 3-5 units.

Lettered Orders for COD Shipment:

A 50% deposit is required on all lettered orders calling for COD shipment.

Delivery:

Shipments will always be made by the fastest, least expensive means possible. The customer will assume any additional expense required to expedite delivery.

Under Armour will not be responsible for any items not checked for order accuracy or sizing before being sent to a printer/screener. We will not be responsible for shrinkage, defects, or damages caused during the imprinting of our garments by sources other than our own lettering department.

Screenprinting sublimated uniforms can cause color migration. We do not recommend screenprinting on sublimated garments.

Photography is the property of Under Armour and is not to be used without written authorization.

Order Cancellations:

Cancellations must be received at least one day prior to the ship date. Special order garments cannot be cancelled after they have been cut. Lettered garments cannot be cancelled after they have been printed or sewn.

Returns:

Claims must be reported to our office within 10 working days of merchandise receipt. Returns cannot be made after 30 days of the invoice date. All returns for plain merchandise must be clearly marked with an authorization number or label obtained from our office. All returns for lettered merchandise must be clearly marked "LETTERING." When requesting an authorization label, the following information is required: Reason for return, Invoice #, Style #, Color, Size/Quantity. An authorization label will then be sent to you to prepare the merchandise for return shipment. We reserve the right to repair, replace or issue credit for any merchandise returned. A 15% restocking fee and shipping charges will be charged for merchandise returned that is either not damaged or the damage is determined not to be our fault. All worn garments must be properly laundered prior to return or they will not be accepted.

All custom and custom-stock uniforms may not be returned under any circumstances if delivered properly.

Shortages:

All claims must be made within 10 days of the invoice date.

New Accounts:

All new accounts must be opened through your local sales representative. New accounts that do not have a Dunn and Bradstreet rating will be shipped COD until a credit line has been established.

Samples:

Samples will be entered and billed as a regular order. Samples cannot be returned without prior approval from our office.

Imprint Orders:

All imprint orders must be emailed, mailed or faxed in with detailed instructions on UA order forms. Imprint orders will not be taken by phone. Once garments have been lettered, the order cannot be cancelled or returned.

UNIFORM CARE INSTRUCTIONS

To enhance the appearance and extend the life of your uniforms, Under Armour recommends that you follow these cleaning and storing procedures:

DO NOT DRY CLEAN

DO NOT WASH IN HOT WATER

DO NOT USE CHLORINE BLEACH

DO NOT USE FABRIC SOFTENER

DO NOT WASH WHITES AND COLORS TOGETHER

DO NOT OVERLOAD THE WASHING MACHINE

DO NOT MACHINE DRY ON HIGH HEAT

DO NOT LEAVE WET OR DAMP GARMENTS IN YOUR TRAVEL BAG, IN A PILE WITH OTHER CLOTHING OR IN WASHING MACHINE

- Uniforms should always be laundered immediately after wearing. However, if this is not possible, rinse garments and hang individually on rust-proof hangers. (Moisture may cause color migration of acid dyes so we advise separating wet or damp uniforms.)
- Belts and any other contrasting color items should be washed separately from the garment.
- It is always advisable to test wash a single uniform according to directions before washing an entire load.
- Wash and rinse all garments in warm water (approx. 110°) with mild detergent. Remove promptly after wash cycle.
- For optimum results, hang garments (especially those with elastane) to dry. If you cannot hang dry, machine dry on the lowest setting. Turn jerseys inside out before machine drying. Remove items from dryer immediately upon completion of the cycle. (Excessive heat can cause fabric shrinkage, discoloration, and cracking and peeling of vinyl plastisol lettering inks.)
- Make sure uniforms are completely dry before storing. Store in a dry area to prevent mildew. Protect them from sunlight and fluorescent light to prevent yellowing.

PLEASE NOTE: Under Armour will not be responsible for uniforms that are damaged due to improper care and maintenance. Failure to follow our specified care instructions will void all guarantees.

WEST

TOMMY AMICO

951.808.0367
tamico@underarmour.com
Southern CA // Central CA // Southern NV // HI

JEFF UTTZ

626.852.0741
jutz@underarmour.com
Southern CA

MARC GUSTAFSON

303.828.7468
mgustafson@underarmour.com
CO // WY // Western KS

BOB COOK

208.233.7852
bcook@underarmour.com
MT // ID // UT

TERRY SPORRONG

425.503.9919
tsporrng@underarmour.com
WA // North Idaho // AK // OR

MATT VALENTINE

415.307.1290
mvalentine@underarmour.com
Northern CA // Northern NV

SOUTHWEST

FRANK NUNAN

484.576.9777
fnunan@underarmour.com
OK // AR

BUBBA DRESCH

210.602.7872
bdresch@underarmour.com
Central and South Texas

QUINTEN WATKINS

443.878.2404
qwatkins@underarmour.com
East Texas

DAN LAABES

602.882.7241
dlaabes@underarmour.com
AZ // NM // El Paso TX

GREG ROMINE

719.238.9244
gromine@underarmour.com
North Texas

MIDWEST

FRANK WEBER

618.540.3955
fweber@underarmour.com
MO // Southern IL // Eastern KS // Western top of KY & TN, "Memphis Area"

CHUCK RODGERS

218.340.7353
croddgers1@underarmour.com
MN // Wisconsin

KRISTEN STEINHUBEL

443.257.1054
ksteinhubel@underarmour.com
IL // NW Indiana // NE Iowa

RYAN JOHNSON

605.651.1543 (cell)
ryanjohnson@underarmour.com
ND // SD // NE // Western IA

BOB BETTS

724.433.4957
bbetts@underarmour.com
Western PA // Eastern OH // WVA

TONY DONOFRIO

419.841.6937
tonyd@underarmour.com
Northwest OH // MI

JOHN WACHTEL

513.314.4024
jwachtel@underarmour.com
Central & Southwest OH // SW Michigan // IN // KY

SOUTHEAST

MENDY MOSELEY

865.712.3134
mmoseley@underarmour.com
Mid-TN

DAN WILLIAMS

352.672.1676
dwilliams@underarmour.com
FL (Jacksonville South)

ALEX BRUEGGEMANN

410.652.4337
abrueggemann@underarmour.com
SC // GA

ERIKA WHYTE

540.400.2744
ewhyte@underarmour.com
NC // VA // East TN

GARY POWERS

410.746.3790
gpowers@underarmour.com
MD // DC

MONTE GIBBS

662.801.3039
mgibbs@underarmour.com
MS // AL // LA // FL // West TN

NORTHEAST

BOB BARTLETT

315.380.6505
bbartlett@underarmour.com
Upstate NY

JAY KELLEHER

443.615.0462
jkelleher@underarmour.com
New England

TONY DEBENEDICTIS

410.736.8599
tdebenedictis@underarmour.com
CT // VT // Western MA // New England // NY // Retail Accounts

BILL RALPH

518.605.9892
wralph@underarmour.com
Downstate NY // Long Island // NYC // Northern NJ

MIKE LOMAS

610.999.2304
mlomas@underarmour.com
Eastern PA // South & Central NJ // DE

SPECIALTY (Soccer, Lacrosse & Youth)

SEBASTIAN GODOY

214.370.8707
sgodoy@underarmour.com
TX // OK // AR // LA // S. Cal // NV // HI

MARC CALABRETTA

443.655.6768
mcalabretta@underarmour.com
OH // IN // IL // MI // KY // S. WI // E. MO // CO

CHRIS PORTS

443.220.1009
cports@underarmour.com
VA // MD // DE // PA // NJ // NY RI // CT // MA // GA // NC // SC

KYLE NIELSON

knielson@underarmour.com

LICENSEES

ALLESON ATHLETIC

Stock & Armourfuse Uniforms
www.underarmourteamuniforms.com
800.594.9082
murphy@alleson.com

POWERS ATHLETIC

Custom Uniforms
www.uacustomuniforms.com
800.474.6118
customerservice@powersathletic.com

GILDAN

Stock Sock B2B Site
https://b2b.goldtoemoretz.com
Custom Sock Configurator
www.uacustomsocks.com
888.438.9127, option #3
GTM-CS@gildan.com

THE GAME

Stock & Custom Headwear
www.underarmourteamcaps.com
888.829.3841
ann.braze@thegame.com

ALL-STAR

Sport Specific Bags/Catcher's Gear
800.777.3810
ua@all-starsports.com

PSI91

Inflatables
www.psi91.com
855.848.7832
sales@psi91.com



TEL. 800.641.0041 / FAX. 800.836.0775 / WWW.UNDERARMOURTEAMUNIFORMS.COM

ALLESON ATHLETIC OFFICIAL LICENSEE OF UNDER ARMOUR PERFORMANCE

CONTACT CENTER

Corporate Headquarters 1020 Hull Street Baltimore, MD 21230	Under Armour® Apparel Returns 1010 Swan Creek Drive Baltimore, MD 21226	UA Footwear/Accessories Returns 2510 W. Walnut Avenue Rialto, CA 92376
---	---	--

ALL TEAM SPORTS ORDERS AND QUESTIONS PLEASE USE THE FOLLOWING:

teamsports@underarmour.com
1.888.828.1547

CORPORATE OFFICE HOURS OF OPERATION

Monday through Friday, 8:30am – 7:00pm, EST.

UNDER ARMOUR® B2B – ONLINE ORDERING

team.underarmour.com

- 24/7 access to check inventory and place orders
- Ability to track orders and shipments
- Priority product allocation
- Faster processing time

UNDER ARMOUR® B2B – SUPPORT

B2B_support@underarmour.com

TEAM SALES

1.888.828.1547

SALES SUPPORT

WEST COAST

CA. AZ. HI. NV.
Fax: 888.222.6755
Phone: 888.828.1547

NORTHWEST

WA. OR. ID. AK. MT.
Fax: 888.222.6610
Phone: 888.828.1547

ROCKIES

WY. CO. UT.
Fax: 888.222.6610
Phone: 888.828.1547

MIDWEST

ND. SD. NE. KS. MN.
IA. MO. IL. WI.
Fax: 888.265.7829
Phone: 888.828.1547

SOUTHWEST

NM. TX. OK. AR. LA. MS.
Fax: 888.467.3183
Phone: 888.828.1547

CENTRAL/PA

OH. PA. MI. IN.
Fax: 888.256.3796
Phone: 888.828.1547

NORTHEAST

ME. VT. RI. NH.
MA. CT. NY.
Fax: 888.333.7392
Phone: 888.828.1547

MID-ATLANTIC

NJ. DE. NY – Metro Area.
Fax: 888.265.7933
Phone: 888.828.1547

SOUTHEAST

MD. VA. WV. FL. AL. GA.
KY. TN. SC. NC. Virgin
Islands. Puerto Rico.
Fax: 888.349.2637
Phone: 888.828.1547

SOCCER SPECIALTY

USA. Puerto Rico.
Virgin Islands
Fax: 888.265.7933
Phone: 888.828.1547

UNDER ARMOUR® RETURN POLICY

Under Armour® stands behind its gear and EXPECTS nothing less than perfection. If you have received a defective product, an incorrect size, or an incorrect order, please contact us immediately for a return authorization number so that we can quickly process your return and ensure your satisfaction.

ALL RETURNS MUST BE COMPLETED WITHIN 30 DAYS OF RECEIPT AND MUST BE IN REASONABLE CONDITION. ALL RETURNS MUST HAVE THE RA# CLEARLY MARKED ON THE CARTON. ALL RETURNS ARE SUBJECT TO A 15% RESTOCKING FEE.

Should you need to return or exchange an item, you MUST include your RA#, a copy of your invoice, and an explanation in writing as to why you are returning the item. Send your return to the marked address on your pack list. If you are exchanging merchandise, you are responsible for the cost of returning the product. Original shipping costs are non-refundable. All returned merchandise must be received in new, resalable condition.

UNDER ARMOUR® CANCELLATION POLICY

Any request for cancellation of an order for UA products must be made, in writing, through the customer's UA Sales Representative. A request to cancel an order must be made more than 30 days before the customer's original desired ship date. All cancellations are subject to UA approval.

ALL PRICES SET FORTH HEREIN ARE SUBJECT TO CHANGE WITHOUT NOTICE.

© 2015 Under Armour®. All rights reserved. All trademarks, images, photographs, logos, and graphics are owned or controlled by Under Armour®.

Confidential and business proprietary information for internal Under Armour®, Inc. use only. Reproduction is strictly prohibited.

UNDER ARMOUR® PERFORMANCE
SPRING/SUMMER 2016