



**RED KAP**  
1923<sup>TM</sup>

**2016 WORKWEAR CATALOG**







**DONE RIGHT.®**

MORE THAN JUST A SLOGAN. IT'S A WAY OF LIFE.





Here's to the early risers. The heavy lifters. The people who believe there's only one way a job should be done – and that's **DONE RIGHT**. We've been outfitting these hard workers since 1923 in everything from shirts, pants and overalls to lab coats and butcher wraps.

---

**TODAY, WE OUTFIT MORE THAN 16 MILLION WORKERS, AND WE'RE JUST GETTING STARTED.**

---

So, here's to the people who do the tough jobs. The challenging jobs. The messy jobs. The bending, twisting jobs. The jobs that make you think on your feet. For those of you who take great pride in your work and the people you work alongside, we make Red Kap for all of you. And we'll continue, for as long as there are people who never quit, who go to work before the sun comes up and head home for dinner long after the sun's gone down.





## ICON GUIDE

Use the below legend as a guide to help quickly identify unique features and benefits for Red Kap® garments after each product name.



### WOMEN'S COMPANION PIECE AVAILABLE

Garments on pages 12-63 featuring this icon have a female companion piece located in the Women's Workwear section on pages 88-99.



### TOUCHTEX™ TECHNOLOGY

Superior color retention, soil release and wickability.



### TOUCHTEX PRO™

Same features as Touchtex but with an even softer hand. Available on bottoms only.



### YARN DYED STRIPES

Yarns are dyed then woven into a striped configuration.



### DURABLE PRESS

Minimum pressing or ironing required. Fabric contains a wrinkle-resistant finish.



### NO BUTTONS

This garment has no buttons that will fall off or catch.



### UV BUTTONS

Non-yellowing buttons for long-lasting whiteness through industrial laundry processing.



### HYDROPHYLIC MOISTURE MANAGEMENT SYSTEM

Technical term meaning moisture wicking. Wicks perspiration away from the skin and spreads it over the fabric face. It then quickly evaporates, allowing the wearer to stay cool, dry and comfortable.



### ROKAP

A Red Kap® term for our no-roll waistband. This garment has enhanced engineering to withstand industrial laundry stress and abrasion. The waistband has a mesh inner lining inside to reduce breakdown in fabric fibers, giving the pant a permanent crease even after industrial laundering.



### WORK NMOTION® FABRIC

Created exclusively for Red Kap® and provides permanent comfort during wear with memory stretch yarns for added flexibility.



### NO-SCRATCH APPAREL

Paint jobs stay scratch free thanks to strategically-designed garment features that keep buttons and snaps under wraps.



### STRETCH CANVAS

The industry's first Industrial Stretch Canvas is extra tough but wears comfortably all day long.



### TRUBLACK

Our 65% Polyester / 35% Cotton Black fabric resists fading wash after wash.



### CLASSIC FIT

This fit features a traditional rise that sits at the natural waist. Slim through the seat and thigh with a slimmer leg opening that will fit over work boots.



### RELAXED FIT

Our relaxed fit jeans feature a traditional rise that sits at the natural waist. Relaxed seat and thigh offer more room for mobility, and the slightly tapered leg fits over work boots.



### LOOSE FIT

This fit features an updated rise that sits slightly below the waist. It is cut through the seat and thigh to offer maximum comfort and ease of movement. The straight leg fits over work boots.



### DUNGAREE FIT

Our dungarees feature a loose fit with an updated rise that sits slightly below the natural waist. They are full cut through seat and thigh for maximum comfort and ease of movement. Straight leg fits over work boots.



### STRAIGHT FIT

Our Women's Straight Fit features an updated rise that sits slightly below the waist. It is slim through the seat and thigh with a leg opening that fits over work boots.





### HI-VISIBILITY CLASS 2 LEVEL 2

Intended for use in activities where greater visibility is necessary during inclement weather conditions or in work environments with risks that exceed those for Class 1. These garments also cover workers who perform tasks that divert their attention from approaching traffic or that put them in close proximity to passing vehicles traveling at 25 mph or higher.



### HI-VISIBILITY CLASS 3 LEVEL 2

Provides the highest level of visibility and are intended for workers who face serious hazards, such as nighttime work, and often have high task loads that divert attention away from approaching vehicle traffic. Garments for these workers provide enhanced visibility to more of the body, such as arms and legs.



### HI-VISIBILITY CLASS E LEVEL 2

Waistband trousers, bib overalls and shorts that meet all minimum requirements for retro-reflective and background materials, except for minimum area and placement required for Performance Class 3, 2 or 1. Class E apparel is not intended to be worn without Performance Class 2 or 3 apparel. When Class E trousers are worn with Performance Class 2 or Class 3 apparel, the overall classification for the ensemble is Performance Class 3.



### UPF 40 RATING

Ultraviolet Protection Factor - A rating designed for fabric and clothing that specifically measures the level of sun protection. UPF measures both UVA and UVB rays.

## FIT CHART ICONS



### MEN'S FIT CHART (MFC)

The "M" represents "Men's" and is followed by the corresponding number of the specific Men's Fit Chart on pgs. 194-197.



### WOMEN'S FIT CHART (LFC)

The "L" represents "Ladies" and is followed by the corresponding number of the specific Women's Fit Chart on pg. 193.

## WASH CODES



INDUSTRIAL LAUNDRY



LIGHT SOIL WASH



HOME WASH



DRY CLEAN

# CONTENTS

Icon Guide	4-5
Red Kap Product Features & Benefits	6-7
Customization	8-9
Shirts	10-41
Pants	42-63
Outerwear	64-73
Coverings	74-77
Coveralls	78-85
Women's	86-99
Automotive	100-119
Hi-Visiblty	120-133
Enhanced Visibility	134-143
Housekeeping	144-155
Healthcare	156-161
Food Processing	162-169
Culinary	170-191
Measuring Guidelines	192
Size Charts	193-197
Index / Size Chart Reference	198-199



### ICON GUIDE BOOKMARK

Use the handy bookmark included in the catalog to easily identify icons used for each product.





## PRODUCT FEATURES

It's more than just hard-working workwear. Our Red Kap® workwear collection is designed for the work you do everyday. Stronger seams. More durable fabrics. Pockets in just the right places. With so many features that help you get the job done, our workwear definitely has what it takes.

### SewStrong

Bartacks with angled stitching take the strain to prevent rips.

### Hex Pocket

Corner-free pockets resist dirt and lint buildup. Added bartacks provide extra strength to prevent rips.



CREW SHIRT - SY20BR  
shown on page 16 and 102

### SmartPlacket

Buttons and snaps stay neatly hidden for a smooth look. Plackets also allow for custom embroidery application.

### Versa Hem

A straight bottom hem offers a versatile fit with maximum comfort and style. Whether it's a tucked in or tucked out kind of day.



**TOUCHTEX™ TECHNOLOGY**  
**SUPERIOR WICKABILITY**

Red Kap's advanced Touchtex™ fabric actually pulls moisture away from the body, helping it to evaporate more quickly.

**TESTED RIGHT. DONE RIGHT.**



Every Red Kap garment must pass rigorous testing for proof of excellence in design, engineering and construction. That's the Done Right guarantee.





**RoKap**  
No-roll waistband is designed to lie flat and hold its shape.



**Triple Grip System**  
Brass ratcheting zipper securely locks in place while strategically placed bartacks provide extra strength.



**DuraSeams**  
Double-stitched seams provide maximum strength and durability.

DURA-KAP® INDUSTRIAL PANT - PT20BK shown on page 42

## FABRIC THAT WORKS (FOR YOU)

We offer a wide variety of high-quality, durable fabrics made to withstand the wear and tear endured on any jobsite. Whether you're looking for added comfort, durability or a little bit of both, we've got the fabric that suits your needs. And it's Red Kap, so you know it's Done Right.

### 65% POLYESTER / 35% COTTON 80% POLYESTER / 20% COTTON

- Poly-rich fibers deter dust and debris
- Breathability and comfort of cotton
- Strength and durability of polyester
- Lightweight for comfort
- Provides excellent color retention

### 100% COTTON

- All natural fibers offer breathability
- Twill weave adds strength
- Easy care, wrinkle-resistant finish
- Lightweight for comfort
- Soft hand and easy drape on the body

### 100% SPUN POLYESTER

- Strong fibers that stand up to wear and tear
- Fibers have more "give" than natural fibers, offering more comfort and mobility
- Provides excellent color retention
- Processes faster through all wash cycles
- Fibers deter dust and debris

### ANTI-STAT

- Low lint fabric
- Lightweight fabric with roomier fit for added comfort on the job
- Grippers at sleeves and at neck for extra coverage when needed
- External chest and hip pockets for additional storage

### WORK NMOTION®

- Memory Stretch yarns for added flexibility
- Inherent stretch adds additional comfort
- Excellent stretch recovery at stress points (elbows and knees)
- Bartacks at all stretch points for added durability

## Transform an ordinary uniform program into an **EXTRAORDINARY UNIFORM PROGRAM.**

Through our Imagine It<sup>®</sup> program, we have taken the capability of creating customized uniform items and apparel to a new level. Visualize it... create it... and view it online. We'll produce it. The possibilities are countless.

Decorate it. Modify it.  
**Customize it.**

This unique program allows you to select stock apparel from our many brands and modify or customize them to create uniforms that cater directly to your needs. A red collar overlay, a decorative trim on the cuffs or the addition of reflective striping to a coverall are a few examples of the possibilities that can make your purchases unique. Contact your sales representative for more information.

---

## Countless Possibilities

---





DIRECT EMBROIDERY

EPAULETS



LOGO EMBROIDERY

POCKET FLAPS

**SP10CW** (PG. 14)

DK8 STRIPE PACKAGE WITH ADDITIONAL THIGH LOCATION ADDED



**GT10NV** (PG. 81)

KNIT TRIM ALONG COLLAR EDGE AND FRONT OF POCKET

EMBROIDERED EMBLEM

LOGO EMBROIDERY



**WT50WH** (PG. 168)

2 COLOR BIAS TRIM ON BACK COLLAR

LOGO EMBROIDERY



**SP24CH** (PG. 12)

SOUTACHE ON COLLAR, POCKET, CUFFS AND ALONG FRONT OPENING

LOGO EMBROIDERY



**KT76BK** (PG. 177)

2 COLOR BIAS TRIM DOWN SLEEVES AND SIDE FRONTS









shirts



## INDUSTRIAL SOLID WORK SHIRT

Touchtext™ technology with superior color retention, soil release, durable press and wickability • Two-piece, lined collar with sewn-in stays • Six-button front with gripper at neck • Two button-thru, hex-style pockets with bartacked pencil stall on left pocket • Women's companion (SP13 / SP23) shown on page 88

4.25 oz. Poplin, 65% Polyester / 35% Cotton  
Country of Origin: Imported

### SP24 SHORT SLEEVE

**COLOR:**

**BK, GY, LG** (Reg) S-6XL, (Long) L-4XL

**BY, CB, DB, KK, RB, YE** (Reg) S-4XL

**CH, LB** (Reg) S-5XL, (Long) M-4XL

**LA, LT, MB, WH** (Reg) S-6XL, (Long) M-5XL

**NV** (Reg) S-6XL, (Long) M-6XL

**OR** (Reg) S-4XL, (Long) 2XL-3XL

**PB, RD** (Reg) S-5XL, (Long) L-4XL

**SG** (Reg) S-5XL, (Long) L-3XL

**SV** (Reg) S-5XL, (Long) 2XL



SP24LB



### SP14 LONG SLEEVE

**COLOR:**

**BK, BY, CB, SV** (Reg) S-4XL, (Long) L-3XL

**CH, RD** (Reg) S-4XL, (Long) M-4XL

**DB** (Reg) S-4XL, (Long) L-2XL

**GY, LG** (Reg) S-6XL, (Long) M-4XL

**KK, RB** (Reg) S-4XL

**LA** (Reg) S-6XL, (Long) M-5XL

**WH** (Reg) S-5XL, (Long) M-4XL

**LB, LT, MB** (Reg) S-5XL, (Long) M-5XL

**NV** (Reg) S-6XL, (Long) S-6XL

**OR, SG, YE** (Reg) S-4XL, (Long) M-3XL

**PB** (Reg) S-4XL, (Long) M-5XL

SP14LB





**21**  
**SOLID**  
**COLORS**



## INDUSTRIAL STRIPE WORK SHIRT

Touchtex™ technology with superior color retention, soil release and wickability ◦ Two-piece, lined collar with sewn-in stays ◦ Six-button front with button at neck ◦ Two button-thru, hex style pockets with bartacked pencil stall on left pocket

4.25 oz. Poplin, 65% Polyester / 35% Cotton  
Country of Origin: Imported

### SB22 SHORT SLEEVE

COLOR:

BS (Reg) S-6XL, (Long) L-3XL

### SB12 LONG SLEEVE

COLOR:

BS (Reg) S-6XL, (Long) M-5XL

### SL20 SHORT SLEEVE

COLOR:

WB (Reg) S-6XL, (Long) M-5XL

### SL10 LONG SLEEVE

COLOR:

WB (Reg) S-6XL, (Long) M-4XL

### SP20 SHORT SLEEVE

COLOR:

BB (Reg) S-6XL, (Long) L-3XL

BW, CW (Reg) S-6XL, (Long) M-5XL

GI (Reg) S-4XL, (Long) L-4XL

GK (Reg) S-4XL, (Long) L-2XL

GW (Reg) S-5XL, (Long) L-4XL

IC (Reg) S-4XL

### SP10 LONG SLEEVE

COLOR:

BB (Reg) S-6XL, (Long) M-3XL

BW (Reg) S-6XL, (Long) M-4XL

CW (Reg) S-6XL, (Long) M-3XL

GI (Reg) S-4XL, (Long) M-3XL

GK (Reg) S-4XL, (Long) L-3XL

GW (Reg) S-4XL, (Long) M-4XL

IC (Reg) S-4XL, (Long) L-XL



SP24EX shown with matching striped emblem.  
Shirt stocked blank.

### SP24 SHORT SLEEVE

COLOR:

GR (Reg) S-4XL

EX (Reg) S-5XL, (Long) M-5XL

KN (Reg) S-4XL, (Long) L-2XL

RN (Reg) S-6XL, (Long) L-2XL

### SP14 LONG SLEEVE

COLOR:

GR (Reg) S-4XL, (Long) L-2XL

EX (Reg) S-5XL, (Long) M-5XL

KN (Reg) S-4XL, (Long) M-3XL

RN (Reg) S-6XL, (Long) M-3XL



# 13

STRIPE  
COLORS

1. **GK** green / khaki
2. **GI** charcoal with blue / white
3. **BS** petrol blue / navy
4. **IC** blue / brown / white



5. **GW** white / green
6. **KN** khaki / navy
7. **BW** GM blue / white
8. **CW** white / charcoal
9. **CR** charcoal / red / white
10. **WB** blue / white
11. **RN** navy / red
12. **BB** light blue / navy
13. **EX** grey / blue



**CUSTOMIZATION** ◦  
**Black / Red** - name badge emblem on right upper front, logo embroidery on left upper front



## CREW SHIRT

Industrial-friendly ripstop fabric is 75% stronger than other poplin workwear fabrics ◦ Touchtex™ technology with superior color retention, soil release and wickability ◦ Concealed, no-scratch, button-front placket ◦ Straight hem with side vents

4.25 oz. Ripstop, 65% Polyester / 35% Cotton  
 Country of Origin: Imported

**SY20**      **SHORT SLEEVE** (Reg) S-5XL, (Long) M-3XL

**SY10**      **LONG SLEEVE** (Reg) S-5XL, (Long) M-3XL

**COLOR:**      **BC, BL, BR, CG, CO, CR, NG**

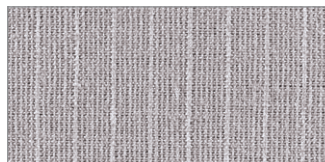

ripstop fabric detail





SY10CH



**SOLID CREW SHIRT**

Industrial-friendly ripstop fabric is 75% stronger than other poplin workwear fabrics ◦ Touchtex™ technology with superior color retention, soil release and wickability ◦ Concealed, no-scratch, button-front placket ◦ Straight hem with side vents

4.25 oz. Ripstop, 65% Polyester / 35% Cotton

Country of Origin: Imported

**SY20**      **SHORT SLEEVE** (Reg) S-4XL, (Long) L-2XL

**SY10**      **LONG SLEEVE** (Reg) S-4XL, (Long) L-2XL

**COLOR:**      **BK, CH**

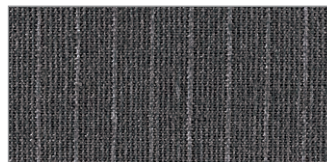

ripstop fabric detail



SY30NL



**STRIPED COLOR BLOCK SHIRT** (IL) (LS) (HW) (M) 46

Touchtex™ technology with superior color retention, soil release and wickability ◦ Banded collar with sewn-in stays ◦ Contrast shoulders, side panels, yoke and collar band in industrial-friendly ripstop fabric ◦ Concealed, no-scratch, gripper-front placket ◦ Straight hem

*Striped Body: 4.25 oz. Poplin, 65% Polyester / 35% Cotton*

*Solid Color Block: 4.25 oz. Ripstop, 65% Polyester / 35% Cotton*

*Country of Origin: Imported*

**SY40**      **SHORT SLEEVE** (Reg) S-4XL, (Long) L-2XL

**SY30**      **LONG SLEEVE** (Reg) S-4XL, (Long) L-2XL

**COLOR:**      **NL, RC**

**NL** (Navy / Light Blue Stripe) has Navy contrast shoulders and side panels.

**RC** (Red / Charcoal Stripe) has Charcoal contrast shoulders and side panels.





SP18BG

SP28NP

**MOTORSPORTS SHIRT**

Touchtex™ technology with superior color retention, soil release and wickability ◦ Banded collar with sewn-in stays ◦ Contrast shoulders, side panels and inner collar band

4.25 oz. Poplin, 65% Polyester / 35% Cotton  
Country of Origin: Imported

**SP28**      **SHORT SLEEVE** (Reg) S-5XL, (Long) M-3XL

**SP18**      **LONG SLEEVE** (Reg) S-5XL, (Long) M-3XL

**COLOR:**      **BG, CB, CR, NP, RN**



BG black / grey

back view

RN red / navy

NP navy / postman blue

CB charcoal / black

**NEW COLOR**

CR charcoal / royal blue

**NEW COLOR**

SP24GM



## PERFORMANCE TECHNICIAN SHIRT



Touchtex™ technology with superior color retention, soil release and wickability • Banded collar with sewn-in stays

4.25 oz. Poplin, 65% Polyester / 35% Cotton  
Country of Origin: Imported

**SP24GM** **SHORT SLEEVE** (Reg) S-4XL, (Long) M-3XL

**SP14GM** **LONG SLEEVE** (Reg) S-4XL, (Long) M-3XL

**COLOR:** **GREY / BLACK WITH RED & WHITE STRIPING**

SP24AC



## TECHNICIAN SHIRT

Touchtex™ technology with superior color retention, soil release and wickability • Banded collar with sewn-in stays

4.25 oz. Poplin, 65% Polyester / 35% Cotton  
Country of Origin: Imported

**SP24AC** **SHORT SLEEVE** (Reg) S-3XL

**SP14AC** **LONG SLEEVE** (Reg) S-3XL, (Long) M-2XL

**COLOR:** **NAVY / GREY WITH RED STRIPING**



SP14DN

**GEOMETRIC MICRO-CHECK WORK SHIRT**

Touchtex™ technology with superior color retention, soil release and wickability ◦ Two-piece, lined collar with sewn-in stays ◦ Seven tortoise shell buttons ◦ Two button-thru, hex-style pockets with bartacked pencil stall on left pocket

3.75 oz. Poplin, 65% Polyester / 35% Cotton  
Country of Origin: Imported

**SP24** **SHORT SLEEVE** (Reg) S-3XL

**SP14** **LONG SLEEVE** (Reg) S-3XL, (Long) L-2XL

**COLOR:** **DN, GB, KB**

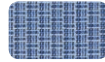

DN denim blue



GB blue / charcoal



KB khaki / black

SP14RC

**DURASTRIPE® WORK SHIRT**

Touchtex™ technology with superior color retention, durable press, soil release and wickability ◦ Two-piece, lined collar with sewn-in stays ◦ Six-button front with button at neck ◦ Two button-thru, hex-style pockets with bartacked pencil stall on left pocket

4.25 oz. Poplin, 65% Polyester / 35% Cotton  
Country of Origin: Imported

**SP24** **SHORT SLEEVE** (Reg) S-3XL

**SP14** **LONG SLEEVE** (Reg) S-3XL, (Long) L-3XL

**COLOR:** **ML, NL, RC**

ML medium blue /  
light blue twin stripeNL navy / light blue  
twin stripeRC charcoal / red  
twin stripe

SP16LT

**SPECIALIZED POCKETLESS WORK SHIRT**

Touchtex™ technology with superior color retention, durable press, soil release and wickability ◦ Two-piece convertible collar with sewn-in stays ◦ Seven stainless steel gripper closures ◦ Gripper closure on sleeve cuff ◦ No pockets ◦ Women's companion (SP15 / SP25) shown on page 88

4.25 oz. Poplin, 65% Polyester / 35% Cotton  
Country of Origin: Imported

**SP26** **SHORT SLEEVE** (Reg) S-6XL, (Long) L-4XL

**SP16** **LONG SLEEVE** (Reg) S-5XL, (Long) M-4XL

**COLOR:** **LA, LB, LT, NV, WH**

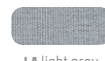

LA light grey

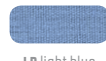

LB light blue

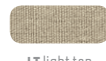

LT light tan

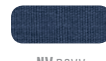

NV navy



WH white



CUSTOMIZATION ◦ Dark Navy - logo embroidery on left upper front

SC40NV



## WRINKLE-RESISTANT COTTON WORK SHIRT



Easy-care finish ◦ Two-piece collar with sewn-in stays ◦ Seven-button front including button at neck ◦ Two button-thru, hex-style pockets with bartacked pencil stall on left pocket

6 oz. Twill, 100% Wrinkle-resistant Cotton  
Country of Origin: Imported

**SC40**     **SHORT SLEEVE** (Reg) S-4XL, (Long) L-4XL

**SC30**     **LONG SLEEVE** (Reg) S-5XL, (Long) L-4XL

**COLOR:**     **DN, GG, KH, LB, NV, OR, PB, SG, WH**



SS16WH



### SPECIALIZED POLYESTER WORK SHIRT



Touchtex™ technology with superior color retention, soil release and wickability • Two-piece, convertible collar with sewn-in stays and stainless steel gripper closure • Seven-gripper front on SS26 and SS16 • Gripper closure on sleeve cuff • No pockets

5 oz. Poplin, 100% Spun Polyester

Country of Origin: Imported

**SS26** **SHORT SLEEVE** (Reg) S-3XL, (Long) L-3XL (white only)

**COLOR:** **MB, WH**

**SS16** **LONG SLEEVE** (Reg) S-3XL, (Long) L-3XL

**COLOR:** **WH**



MB medium blue

WH white

SC16LB



### SPECIALIZED COTTON WORK SHIRT



Two-piece, lined collar with sewn-in stays • Seven stainless steel gripper closures • Pocketless • Separate two-piece back yoke • Gripper closure on sleeve cuff

5.25 oz. Twill, 100% Cotton

Country of Origin: Imported

**SC16** **LONG SLEEVE** (Reg) S-3XL, (Long) L-2XL

**COLOR:** **LB, NV, WH**



LB light blue

NV navy

WH white





**HK** hunter green /  
khaki check

**EX** blue /  
charcoal check

**KB** khaki /  
black check

**Brett**



**CUSTOMIZATION** ◦ **Khaki / Black Check** - matching name badge emblem on right upper front, logo embroidery on left upper front

SP20EX



## MICROCHECK UNIFORM SHIRT



Touchtex™ technology with superior color retention, soil release and wickability ◦ Yarn-dyed microchecks ◦ Two-piece, lined, banded collar with sewn-in stays ◦ Six tortoise shell buttons with button at neck ◦ Two button-thru, hex-style pockets with bartacked pencil stall on left pocket

3.5 oz. Poplin, 65% Polyester / 35% Combed Cotton  
Country of Origin: Imported

**SP20**      **SHORT SLEEVE** (Reg) S-6XL, (Long) L-5XL

**SP10**      **LONG SLEEVE** (Reg) S-6XL, (Long) M-4XL

**COLOR:**      **EX, HK, KB**



SP74WB

**MINI-PLAID UNIFORM SHIRT**

Touchtex™ technology with superior color retention, soil release and wickability ◦ Yarn-dyed microchecks ◦ Relaxed fit ◦ Two-piece, lined, banded collar with sewn-in stays ◦ Seven tortoise shell buttons with button at neck ◦ One button-thru, rounded left chest pocket

3.5 oz. Poplin, 65% Polyester / 35% Cotton

Country of Origin: Imported

**SP84** **SHORT SLEEVE** (Reg) S-3XL, (Long) L-3XL

**SP74** **LONG SLEEVE** (Reg) S-3XL

**COLOR:** **GB, WB**



GB grey / blue plaid



WB white / blue plaid

SH20CH

**HEATHERED POPLIN UNIFORM SHIRT**

Durable press finish for a clean, crisp appearance and less ironing ◦ Two-piece, lined, banded collar with sewn-in stays ◦ Seven tortoise shell buttons ◦ Two button-thru, hex style pockets with pocket flaps ◦ Left pocket has top entry and pencil stall

4.25 oz. Heathered Poplin, 65% Polyester / 35% Cotton

Country of Origin: Imported

**SH20** **SHORT SLEEVE** (Reg) S-3XL

**SH10** **LONG SLEEVE** (Reg) S-3XL, (Long) L-2XL

**COLOR:** **CH, NV**



CH charcoal



NV navy

ST52SV

**UTILITY UNIFORM SHIRT**

Pre-cure durable press for a clean, crisp appearance and less ironing ◦ Topstitched, lined collar with sewn-in stays ◦ Seven-button front ◦ Two button-thru, hex style flap pockets with pencil stall on left pocket ◦ Longer length ◦ Straight hem ◦ Pairs well with PT62 Utility Uniform Pant on page 46

5.25 oz. Twill, 65% Polyester / 35% Cotton

Country of Origin: Imported

**ST62** **SHORT SLEEVE** (Reg) S-4XL

**ST52** **LONG SLEEVE** (Reg) S-4XL, (Long) L-2XL

**COLOR:** **BK, CH, KH, NV, SV**



BK black



CH charcoal



KH khaki



NV navy



SV silver



SY50LB



## SOLID RIPSTOP SHIRT

Industrial-friendly ripstop fabric is 75% stronger than other poplin workwear fabrics ◦ Pre-cure durable press ◦ Touchtex™ technology with superior color retention, soil release and wickability ◦ Seven-button front, including button at neck ◦ Two-piece, lined, banded, topstitched collar with sewn-in stays ◦ Two button-thru functional flapped pockets with angled bartacks, sewn-down pencil stall on left pocket ◦ Center front placket ◦ Separate two-piece yolk ◦ Straight hem with side vents

4.25 oz. Poplin Ripstop, 65% Polyester / 35% Cotton  
Country of Origin: Imported

**SY60**      **SHORT SLEEVE** (Reg) S-3XL, (Long) L-2XL

**SY50**      **LONG SLEEVE** (Reg) S-3XL, (Long) L-2XL

**COLOR:**      **BK, CH, GY, KH, LB, NV**

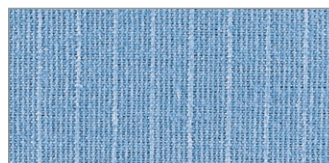

ripstop fabric detail



SP60CW



**STRIPED DRESS UNIFORM SHIRT**



Touchtex™ technology with superior color retention, soil release, durable press and wickability ◦ Two-piece, lined, banded collar with sewn-in stays ◦ Lined seven-button front placket ◦ Two button-thru, hex-style flap pockets with pencil stall on left pocket ◦ Separate two-piece yoke

4.25 oz. Poplin, 65% Polyester / 35% Cotton  
Country of Origin: Imported

<b>SP60</b>	<b>SHORT SLEEVE</b> (Reg) S-4XL, (Long) L-4XL
<b>SP50</b>	<b>LONG SLEEVE</b> (Reg) S-4XL, (Long) L-3XL
<b>COLOR:</b>	<b>CW</b>



SP60MB



**SOLID DRESS UNIFORM SHIRT**



Touchtex™ technology with superior color retention, soil release, durable press and wickability ◦ Two-piece, lined, banded collar with sewn-in stays ◦ Lined seven-button front placket ◦ Two button-thru, hex-style flap pockets with pencil stall on left pocket ◦ Separate two-piece yoke

4.25 oz. Poplin, 65% Polyester / 35% Cotton  
Country of Origin: Imported

<b>SP60</b>	<b>SHORT SLEEVE</b> (Reg) S-5XL, (Long) L-4XL
<b>SP50</b>	<b>LONG SLEEVE</b> (Reg) S-4XL
<b>COLOR:</b>	<b>LA, LT, MB, WH</b>



SC70CH



## DELUXE HEAVYWEIGHT COTTON SHIRT



Wrinkle-resistant ◦ Two-piece, lined collar with sewn-in stays ◦ Seven-button front ◦ Two button-thru, hex-style flap pockets with pencil stall on left pocket ◦ Separate two-piece yoke

8.5 oz. Twill, 100% Wrinkle-resistant Cotton  
Country of Origin: Imported

**SC70**      **LONG SLEEVE** (Reg) S-4XL, (Long) L-2XL

**COLOR:**      **CH, DN, KH**



CH charcoal



DN dark navy



KH khaki

SD78DN



## DELUXE DENIM SHIRT

Western style ◦ Contrasting topstitch treatment ◦ Banded, two-piece, lined collar with sewn-in stays ◦ Six pearlized snaps with button at neck ◦ Two flap pockets with snap closures and pencil stall on left pocket

10 oz. Fineweave Denim, 100% Cotton  
Country of Origin: Imported

**SD78**      **LONG SLEEVE** (Reg) S-4XL, (Long) M-4XL

**COLOR:**      **DN**



DN denim



SL50WB



**DELUXE UNIFORM SHIRT**

Touchtex™ technology with superior color retention, soil release and wickability ◦ Two-piece, lined, banded collar with sewn-in stays ◦ Lined placket with seven-button closure ◦ Two button-thru, hex-style flap pockets with pencil stall on left pocket ◦ Separate two-piece yoke

4.5 oz. Mock Oxford, 65% Polyester / 35% Cotton  
Country of Origin: Imported

**SL60**      **SHORT SLEEVE** (Reg) S-5XL, (Long) M-4XL

**SL50**      **LONG SLEEVE** (Reg) S-4XL, (Long) M-4XL,  
(X Long) L-2XL

**COLOR:**      **WB**



**WB** white / blue  
pinstripe

SC24LB



**DELUXE WESTERN STYLE SHIRT**

Western-style front / back yoke ◦ Two-piece, banded, lined collar with sewn-in stays ◦ Simulated pearl gripper-front with button at neck ◦ Two spade-style pockets with functional flaps, pearl gripper closure and pencil stall on left pocket

4 oz. Chambray, 65% Polyester / 35% Cotton  
Country of Origin: Imported

**SC24**      **SHORT SLEEVE** (Reg) S-4XL, (Long) L-3XL

**SC14**      **LONG SLEEVE** (Reg) S-3XL, (Long) M-3XL

**COLOR:**      **LB**



**LB** light blue



SD10MS

## WRANGLER® DENIM SHIRT HW M 50

Two-piece, lined, banded, button-down collar ◦ Left chest pocket with pencil stall and button closure ◦ Two-needle topstitching ◦ Single button sleeve placket ◦ Double layer back yoke

6.5 oz. Denim, 100% Cotton  
Country of Origin: Imported

**SD20** **SHORT SLEEVE** (Reg) M-3XL

**SD10** **LONG SLEEVE** (Reg) M-3XL

**COLOR:** **MS**



MS medium stone



SS46LB

## EASY CARE DRESS SHIRT IL LS HW M 07

Easy-care finish ◦ Two-piece, lined, banded, button-down collar ◦ Seven-button front ◦ One hemmed, spade-style pocket with triangular stitched corners ◦ Double-pleated sleeve with tailored placket and cuff on long sleeve style

4.25 oz. Piece-dyed Mock Oxford, 65% Polyester / 35% Combed Cotton  
Country of Origin: Imported

**SS46** **SHORT SLEEVE** (Reg) S-4XL, (Long) L-3XL

**SS36** **LONG SLEEVE** (Reg) S-3XL

**COLOR:** **LB, WH**



LB light blue



WH white



SR60FB

## EXECUTIVE OXFORD DRESS SHIRT W LS HW W M 47

Soft, easy-care finish with wrinkle resist, soil release and wickable finish ◦ Two-piece, lined, banded, button-down collar ◦ Seven-button front ◦ One hemmed, spade-style pocket with triangular bartacks ◦ Two-piece yoke ◦ Box-pleated back ◦ Tailored sleeve placket on long sleeve style ◦ Women's companion (SR61 / SR71) shown on page 90

4.75 oz. Yarn-dyed Oxford, 60% Combed Cotton / 40% Polyester  
Country of Origin: Imported

**SR60** **SHORT SLEEVE** Neck - (Reg) 14.5 - 22.5, (Long) 15.5 - 21.5

**SR70** **LONG SLEEVE** Neck - (Reg) 14.5 - 21.5

**COLOR:** **BS, FB, GS, GY, LB, WH (5 oz.)**



BS blue / white stripe



FB french blue



GS grey / white stripe



GY solid grey



LB light blue



WH white



SP80KH



**POPLIN DRESS SHIRT**



Touchtex™ technology with superior color retention, soil release, durable press and wickability ◦ Two-piece, lined, banded, button-down collar ◦ Seven wood-tone button front ◦ Double-pleated sleeve with tailored placket and cuff on long sleeve style ◦ Box-pleated back ◦ Longer length ◦ Women's companion (SP81 / SP91) shown on page 89

4.25 oz. Poplin, 65% Polyester / 35% Cotton  
Country of Origin: Imported

<b>SP80</b>	<b>SHORT SLEEVE</b> (Reg) S-5XL, (Long) L-2XL
<b>SP90</b>	<b>LONG SLEEVE</b> (Reg) S-5XL
<b>COLOR:</b>	<b>BK, BY, KH, LB, NV, RB, RD, SV, WH</b>



1T12RD



## MERIDIAN PERFORMANCE TWILL SHIRT W HW M 10

Dual-action stain repel / soil release ◦ Button-down collar ◦ Roomy left chest pocket with reinforced pencil stall ◦ Seven-button front ◦ Felled side seams and underarm seams ◦ Back yoke and side pleats ◦ Women's companion (1T11 / 1T21) shown on page 91

5 oz. Fine Line Twill, 65% Polyester / 35% Cotton  
Country of Origin: Imported

**1T22**      **SHORT SLEEVE** (Reg) S-6XL

**1T12**      **LONG SLEEVE** (Reg) S-6XL, (Long) L-3XL

**COLOR:**    **BK, BU, EM, KH, NV, RB, RD, WH**



SC74NV



## COTTON CONTRAST DRESS SHIRT IL LS HW M 07

Easy-care, wrinkle-resistant fabric ◦ Two-piece, lined, banded, button-down collar ◦ Seven tortoise shell button front ◦ One button-thru, hex-style pocket with topstitching ◦ Box-pleated back ◦ Tailored sleeve placket on long sleeve style ◦ Separate two-piece, topstitched yoke with contrasting inside yoke and collar band

6 oz. Twill, 100% Cotton  
Country of Origin: Imported

**SC64**      **SHORT SLEEVE** (Reg) S-3XL

**SC74**      **LONG SLEEVE** (Reg) S-3XL

**COLOR:**    **NV, ST**





SK28RD



SK58LB



**PERFORMANCE KNIT® 50/50 BLEND PIQUÉ SHIRT**

IL LS HW M 03

Soil release with wicking properties ◦ Superior color retention ◦ Rib knit fashion collar ◦ Three tortoise shell buttons with lined placket ◦ One hemmed, spade-style pocket with triangular bartacks ◦ Hemmed sleeves

5.5 oz. Piqué Knit, 50% Polyester / 50% Cotton  
Country of Origin: Imported

**SK28** (Reg) S-5XL

**COLOR:** BK, BR, HG, LA, LB, NV, RB, RD, WH



**SPECIALIZED POCKETLESS KNIT 50/50 BLEND PIQUÉ SHIRT**

IL LS HW ~~M~~ 03

Soil release with wicking properties ◦ Superior color retention and shrinkage control ◦ Rib knit fashion collar ◦ Three-gripper front with lined placket ◦ Hemmed sleeves ◦ Pocketless

5.5 oz. Piqué, 50% Polyester / 50% Cotton  
Country of Origin: Imported

**SK58** (Reg) S-4XL

**COLOR:** LB, NV, WH



SK14GB



## PERFORMANCE KNIT® CONTRAST TRIM SHIRT

IL LS HW M 03

Soil release with wicking properties ◦ Superior color retention and shrinkage control ◦ Rib knit collar with ¼" contrast stripe ◦ Three tortoise shell buttons with contrast-lined placket ◦ One hemmed, spade-style pocket with triangular bartacks

5.5 oz. Knit, 50% Polyester / 50% Cotton  
Country of Origin: Imported

**SK14** (Reg) S-4XL

**COLOR: BN, GB, HT, TB**



BN burgundy / navy



GB light grey / black



HT hunter / tan



TB tan / black

SK50NV



## PERFORMANCE KNIT® RAISED JERSEY SHIRT

IL LS HW M 03

Soil release with wicking properties ◦ Superior color retention and shrinkage control ◦ Textured raised jersey knit with coordinated stripe trim ◦ Rib knit collar with contrast striping ◦ Three tortoise shell buttons ◦ One hemmed, spade-style pocket

5.75 oz. Textured Jersey Knit, 50% Polyester / 50% Cotton  
Country of Origin: Imported

**SK50** (Reg) S-4XL

**COLOR: BK, MB, NV**



BK black



MB medium blue



NV navy



SK52BK

**PERFORMANCE KNIT® TWILL SHIRT** (IL) (LS) (HW) (M 03)

Soil release with wicking properties • Superior color retention and shrinkage control • Rib knit collar with contrast striping • Three tortoise shell buttons with lined placket • One hemmed, spade-style pocket with triangular bartacks

7 oz. Twill Weave Knit, 50% Polyester / 50% Cotton

Country of Origin: Imported

**SK52** (Reg) S-4XL

**COLOR:** BK, BR, MG, NV



BK black  
/ charcoal



BR burgundy  
/ black



MG moss green  
/ navy



NV navy  
/ medium blue

SK02BR

**PERFORMANCE KNIT® POLYESTER SOLID SHIRT** (IL) (LS) (HW) (M 03)

Soil release with wickable finish • Hydrophilic Moisture Management System for better wickability • Superior color retention • Rib knit collar • Three tortoise shell buttons with lined placket • One hemmed, spade-style pocket with triangular bartacks

6 oz. Piqué Knit, 100% Spun Soft-hand Polyester

Country of Origin: Imported

**SK02** (Reg) S-6XL

**COLOR:** AH, BK, BR, HG, KH, MB, NV, RB, RD, WH



AH ash



BK black



BR burgundy



HG hunter green



KH khaki



MB medium blue



NV navy



RB royal blue



RD red



WH white

SK08CB

**PERFORMANCE KNIT® DIAMOND PATTERN SHIRT** (IL) (LS) (HW) (M 03)

Soil release with wickable finish • Hydrophilic Moisture Management System for better wickability • Superior color retention • Rib knit collar with contrast striping • Three tortoise shell buttons with lined placket • One hemmed, spade-style pocket with triangular bartacks • Split "V" side seam

6 oz. Diamond Pattern Knit, 100% Spun Soft-hand Polyester

Country of Origin: Imported

**SK08** (Reg) S-4XL

**COLOR:** BG, CB, NS



BG black / grey



CB charcoal / blue



NS navy / stone





SK94BK



## PERFORMANCE KNIT® BIRDSEYE SHIRT



Soil release with wickable finish ◦ Superior color retention ◦ Hydrophillic Moisture Management System for better wickability ◦ Superior shrinkage control ◦ Rib knit collar with ¼" contrast striping ◦ Three tortoise shell buttons with lined placket ◦ One hemmed, spade-style pocket with triangular bartacks

5.25 oz. Birdseye Knit, 100% Polyester  
Country of Origin: Imported

**SK94** (Reg) S-5XL

**COLOR:** BK, NV





CUSTOMIZATION ◦ **Royal Blue** - logo embroidery on left upper front

SK90RB



**PERFORMANCE KNIT® FLEX SERIES - PRO POLO** W IL LS HW M 03

Snag-proof and wrinkle-resistant fabric with grid texture ◦ Superior color retention and wickability ◦ Straight hem with side vents ◦ Dyed-to-match 4-eye buttons ◦ Set-in, hemmed sleeves ◦ Internally reinforced shoulder seams ◦ Inset, double compartment sleeve pocket ◦ Double-stitched DuraSeams ◦ Banded collar ◦ Tagless label ◦ Women's companion (SK91) shown on page 92

5.3 oz. Poly Performance Fabric, 100% Polyester  
Country of Origin: Imported

**SK90** (Reg) S-6XL

**COLOR:** BK, GY, MB, NV, RD, RB, TN, WH



CUSTOMIZATION ◦ Red - logo embroidery on left upper front

SK92RD



## PERFORMANCE KNIT® FLEX SERIES - ACTIVE POLO IL LS HW M03

Snag-proof and wrinkle-resistant fabric with grid texture ◦ Superior color retention and wickability ◦ Mesh fabric on the underarm gussets and back of garment ◦ Straight hem with side vents ◦ Underarm gussets ◦ Dyed-to-match 4-eye buttons ◦ Set-in, hemmed sleeves ◦ Inset, double compartment sleeve pocket ◦ Internally reinforced shoulder seams ◦ Double-stitched DuraSeams ◦ Convertible collar ◦ Tagless label

5.3 oz. Poly Performance Fabric, 100% Polyester  
Country of Origin: Imported

**SK92** (Reg) S-6XL

**COLOR:** BK, GY, MB, NV, RD, RB, TN, WH



SK80NV



BK black

MB medium blue

NV navy

GY grey

**PERFORMANCE KNIT® FLEX SERIES - TEE**

W IL LS HW M 03

Snag-proof and wrinkle-resistant fabric with grid texture ◦ Superior color retention and wickability ◦ Mesh fabric on the underarm gussets and back of garment ◦ Straight hem ◦ Underarm gussets ◦ Double-stitched DuraSeams ◦ Reinforced, hemmed raglan sleeves ◦ Rib knit collar ◦ Tagless label ◦ Women's companion (SK81) shown on page 93

5.3 oz. Poly Performance Fabric, 100% Polyester  
Country of Origin: Imported

**SK80** (Reg) S-6XL

**COLOR:** BK, GY, MB, NV

**CUSTOMIZATION** ◦ Navy - logo embroidery on left upper front





SK72LB



**BLENDED SOFT KNIT SHIRT**     

Durable press finish for a clean, crisp appearance and less ironing ◦  
 Soil release with wickable finish ◦ Superior color retention ◦ Superior  
 shrinkage control ◦ Rib knit fashion collar ◦ Three tortoise shell buttons  
 with lined placket ◦ Women's companion (SK11) shown on page 94

*6.5 oz. Lacoste Knit, 50% Cotton / 50% Polyester  
 Country of Origin: Imported*

**SK82 WITH POCKET** (Reg) S-5XL

**COLOR:** BK, KH, LB, NV, RB, RD, WH

**SK72 WITHOUT POCKET** (Reg) XS-5XL

**COLOR:** BK, BU, EM, GO, JD, KH, LB, MB, NV, RB, RD, SV, WH



7701BR



**BASIC PIQUÉ POLO** W HW M 03

Corded rib trim collar and cuffs • Back neck locker patch • Forward shoulders • Twill-taped collar seam and side vents • Drop tail • Inner Harbor® branded • Women's companion (5702) shown on page 94

7 oz. Piqué Knit, 100% Combed Ringspun Cotton  
Country of Origin: Imported

**7702 WITH POCKET** (Reg) S-3XL

**COLOR: NV**

**7701 WITHOUT POCKET** (Reg) S-5XL

**COLOR: BB, BK, BR, BU, NV, RY, SL, WH**



8301BK



**MOCK TURTLENECK** HW M 01

Spandex rib collar and cuffs • Taped neck and shoulder seams • Double-needle hemmed bottom

7 oz. 100% Premium Jersey Cotton  
Country of Origin: Imported

**8301 S-3XL**

**COLOR: BK, NV**



\*Inner Harbor® is a registered trademark of Inner Harbor, Inc.









pants







PT20NV

## DURA-KAP® INDUSTRIAL PANT



TOUCHTEX PRO™ with superior color retention and soil release • Traditional easy fit • Folder-set waistband with outlet and button closure for a comfortable fit • Slack-style front pockets and two set-in hip pockets; left pocket has button closure • TruBlack fabric resists fading • Women's companion (PT21) shown on page 95

7.5 oz. Twill, 65% Polyester / 35% Cotton  
Country of Origin: Imported

**PT20** 28-60

**COLOR:** BK, BN, CH, KH, NV, SG, WH





PT22BK

**MEN'S MODERN FIT INDUSTRIAL PANT**



TOUCHTEX PRO™ with superior color retention and soil release ◦ Folder-set interior waistband with button and single hook-and-eye closure ◦ No exterior buttons ◦ Slack-style front pockets and two set-in hip pockets ◦ TruBlack fabric resists fading

7.5 oz. Twill, 65% Polyester / 35% Combed Cotton  
Country of Origin: Imported

**PT22** 28-46

**COLOR:** BK, NV



BK TruBlack

NV navy



PT10CH

**RED-E-PREST® WORK PANT**



TOUCHTEX PRO™ with superior color retention and soil release ◦ Easy fit ◦ No-roll waistband that maintains a crease and withstands abrasion through industrial laundry processing ◦ Two front pockets and two set-in hip pockets; left pocket has button closure ◦ TruBlack fabric resists fading

7.5 oz. Twill, 65% Polyester / 35% Cotton  
Country of Origin: Imported

**PT10** 26-62

**COLOR:** BK, BN, CH, GY, NV, PB, RB, SG, TN, WH



BK TruBlack

BN brown

CH charcoal

GY grey

NV navy

PB postman blue

RB royal blue

SG spruce green

TN tan

WH white



PT60SG

## ELASTIC INSERT WORK PANT



TOUCHEX PRO™ with superior color retention and soil release ◦ Bend, stretch and twist in complete comfort ◦ Easy fit ◦ Self-fabric waistband with side elastic waist inserts ◦ Two front pockets and two set-in hip pockets; left pocket has button closure ◦ TruBlack fabric resists fading ◦ Women's companion (PT61) shown on page 95

7.5 oz. Twill, 65% Polyester / 35% Cotton  
Country of Origin: Imported

**PT60** 27/28 - 57/58

**COLOR:** BK, BN, CH, KH, NV, SG, TN, WH



PT50CB

## JEAN-CUT PANT



TOUCHEX PRO™ with superior color retention and soil release ◦ Soft-hand twill ◦ No-roll waistband that maintains a crease and withstands abrasion through industrial laundry processing ◦ Frontier-style front pockets and patch hip pockets ◦ Slightly tapered leg ◦ Double-needle felled seam riser

7.5 oz. Twill, 65% Polyester / 35% Cotton  
Country of Origin: Imported

**PT50** 28-50

**COLOR:** CB, CH, NV, SG



PT62NV

## UTILITY UNIFORM PANT



Full cut, straight-leg styling ◦ Folder-set waistband with outlet and extra wide belt loops and hook-and-eye closure ◦ Slack-style front pockets and two set-in hip pockets; left pocket has button closure ◦ TruBlack fabric resists fading ◦ Pairs well with ST52 and ST62 Utility Uniform Shirts on page 25

8.5 oz. No-iron Twill, 65% Polyester / 35% Cotton  
Country of Origin: Imported

**PT62** 28-56

**COLOR:** BK, CH, KH, NV







PT32KH

### PLEATED WORK PANT



TOUCHTEX PRO™ with superior color retention and soil release ◦ Classic silhouette with double front pleats ◦ Folder-set waistband with outlet and button closure ◦ Slack-style front pockets and set-in hip pockets; left pocket has button closure ◦ TruBlack fabric resists fading

7.5 oz. Twill, 65% Polyester / 35% Cotton  
Country of Origin: Imported

**PT32** 28-52

**COLOR:** BK, CH, KH, NV



PT38BK

### PLEATED TWILL PANT



TOUCHTEX PRO™ with superior color retention and soil release ◦ A tailored classic ◦ Relaxed fit with straight-leg styling ◦ Hook-and-eye closure ◦ Double front pleats ◦ Two slack-style front pockets and two set-in hip pockets; left pocket has button closure ◦ TruBlack fabric resists fading ◦ Women's companion (PT39) shown on page 96

7.5 oz. Twill, 65% Polyester / 35% Cotton  
Country of Origin: Imported

**PT38** 28-52

**COLOR:** BK, CH, KH, NV



PT88CH

### INDUSTRIAL CARGO PANT



TOUCHTEX PRO™ with superior color retention and soil release ◦ Updated utility-style cargo pants offer an easy fit ◦ Slack-style front pockets and two set-in hip pockets; left pocket has button closure ◦ Two bellow cargo pockets with pocket flaps and snap closures ◦ TruBlack fabric resists fading ◦ Women's companion (PT89) on page 98

7.5 oz. Twill, 65% Polyester / 35% Cotton  
Country of Origin: Imported

**PT88** 30-50

**COLOR:** BK, CH, KH, NV





NV navy

PATENT  
PENDING

CH charcoal

BK black

KH khaki

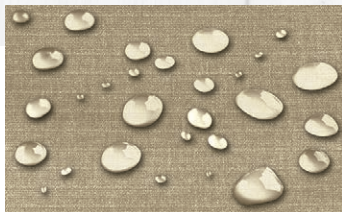

DWR - (Durable Water Repellent) finish repels water and water based liquids and decreases dry times as less water is absorbed.



PT2LGH

## LIGHTWEIGHT STRAIGHT FIT CREW PANT



Lightweight twill ripstop fabric with stretch ◦ DWR Durable Water Repellent finish ◦ Straight fit combines the durability of a work pant with the comfort of a jean ◦ Full inseam gusset ◦ Double-needle stitching ◦ Concealed, no-scratch waistband button ◦ Invisible stretch waistband expands up to three additional inches ◦ Wide, reinforced belt loops ◦ Reinforced, deep front pocket bags ◦ Two jean-style front pockets, two oversized hip pockets, cell phone pocket with concealed closure on right leg ◦ Patent pending ◦ Short (PT4L) with similar features on page 57

6.5 oz. Stretch Twill Ripstop,  
70% Polyester / 28% Cotton / 2% Spandex  
Country of Origin: Imported

**PT2L** 30-50 Even sizes only  
**COLOR:** BK, CH, KH, NV

*\*Available July 2016*





**NEW COLOR**

**KH khaki**

PT2AKH



**PATENT  
PENDING**

**BK black**

**NV navy**

**CH charcoal**

**PERFORMANCE SHOP PANT**



The first IL-friendly true stretch fabric ◦ Touchtex™ technology with superior color retention and soil release ◦ Relaxed, modern fit that combines the durability of a work pant with the comfort of a jean ◦ Double-needle stitching ◦ Concealed, no-scratch waistband button ◦ Invisible stretch waistband expands up to three additional inches ◦ Wide, reinforced belt loops ◦ Reinforced, deep front pocket bags ◦ Two jean-style front pockets, two oversized hip pockets, no-scratch cargo pocket on left leg and unique double-pocket design on right leg ◦ Reinforced knees with strategically placed darts ◦ Full inseam gusset ◦ Relaxed cut leg fits easily over work boots ◦ Patent pending ◦ Shop Short (PT4A) with similar features on page 58

8 oz. Stretch Canvas,  
54% Polyester / 42% Cotton / 4% Spandex  
Country of Origin: Imported

**PT2A** 30-50 Even sizes only

**COLOR:** **BK, CH, KH, NV**

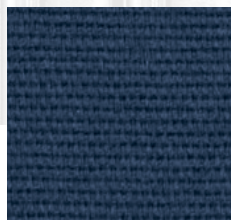

stretch canvas fabric detail



PT2CKH

## CELL PHONE POCKET PANT

IL LS HW **PRO** TRU BLACK

TOUCHTEX PRO™ with superior color retention and soil release ◦ Traditional easy fit ◦ Folder-set waistband with outlet and button closure for a comfortable fit ◦ Slack-style front pockets and two set-in hip pockets; left pocket has button closure ◦ Specially-designed pocket with concealed closure on side seam for easy access and comfort ◦ TruBlack fabric resists fading

7.5 oz. Twill, 65% Polyester / 35% Cotton  
Country of Origin: Imported

**PT2C** 28-50

**COLOR:** BK, CH, KH, NV





PC20GG

**WRINKLE-RESISTANT COTTON WORK PANT** (IL) (LS) (HW)

Easy fit ◦ Folder-set waistband with outlet and button closure ◦ Slack-style front pockets and two set-in hip pockets; left pocket has button closure

8.5 oz. Preshrunk Twill, 100% Wrinkle-resistant Cotton  
Country of Origin: Imported

**PC20** 28-56

**COLOR:** **BN, CH, DN, GG, KH, NV, SG**



PC46NV

**PLEATED FRONT COTTON PANT**

(LS) (HW)

Premium soft-hand cotton ◦ Double front pleats ◦ Two slack-style front pockets and two set-in hip pockets; left pocket has button closure

7.5 oz. Twill, 100% Cotton with Mechanical Stretch  
Country of Origin: Imported

**PC46** 28-50

**COLOR:** **BK, KH, NV**





PC44BK

## PLAIN FRONT COTTON PANT



Premium soft-hand cotton ◦ Two slack-style front pockets and two set-in hip pockets; left pocket has button closure ◦ Women's companion (PC45) shown on page 98

7.5 oz. Twill, 100% Cotton with Mechanical Stretch  
Country of Origin: Imported

**PC44** 28-50

**COLOR:** BK, KH, NV



BK black



KH khaki



NV navy



PC76KH

## COTTON CARGO PANT



Relaxed fit ◦ Jean-style waistband with button closure ◦ Slack-style front pockets and back patch pockets with flaps and snap closures ◦ Two bellow cargo pockets with pocket flaps and snap closures

8.5 oz. Twill, 100% Cotton  
Country of Origin: Imported

**PC76** 30-50

**COLOR:** KH, NV



KH khaki



NV navy





PS56WH

**SPECIALIZED WORK PANT**



TOUGHTEX PRO™ with superior color retention and soil release ◦ Folder-set waistband with outlet and hook-and-eye closure ◦ Slack-style front pockets and two set-in hip pockets ◦ No buttons on garment

7.5 oz. Twill, 65% Polyester / 35% Cotton  
Country of Origin: Imported

**PT56** 30-42

**COLOR: WH**

7.5 oz. 100% Spun Polyester  
Country of Origin: Imported

**PS56** 30-44

**COLOR: WH**



WH white



PZ20NV

**WORK NMOTION® PANT**



Fabric created exclusively for Red Kap® ◦ Technologically-crafted polyester for permanent comfort wear ◦ Memory stretch yarns for flexibility ◦ Easy fit with straight leg ◦ Folder-set waistband with outlet and button closure for a comfortable fit ◦ Two front pockets and two set-in hip pockets; left pocket has button closure ◦ Women's companion (PZ33) shown on page 97

7.75 oz. Stretch Twill,  
80% Polyester / 20% Cotton  
Country of Origin: Imported

**PZ20** 28-52

**COLOR: BK, NV**



BK black



NV navy



PC80WH

**PAINTER PANT**



Traditional painter's drill fabric ◦ Loose dungaree fit ◦ Straight leg fits over the top of work boots ◦ Two deep, scoop-front pockets and two oversized hip pockets ◦ Double rule pocket on right leg, hammer loop on left leg ◦ Bartacks at stress points ◦ Red Kap brand label on rule pocket

9 oz. Painter Drill, 100% Cotton  
Country of Origin: Imported

**PC80** 32-50

**COLOR: WH**



WH white



PT42KH

## PLAIN FRONT SIDE ELASTIC SHORT IL LS HW PRO TRU BLACK

TOUCHTEX PRO™ with superior color retention and soil release ◦ Self-fabric waistband with side elastic inserts ◦ Two slack-style front pockets and two set-in hip pockets; left pocket has button closure ◦ 10" inseam

7.5 oz. Twill, 65% Polyester / 35% Cotton

Country of Origin: Imported

**PT42** 29/30 - 45/46

**COLOR:** CH, KH, NV



CH charcoal



KH khaki



NV navy



PT26BK

## PLAIN FRONT SHORT W IL LS HW PRO TRU BLACK

TOUCHTEX PRO™ with superior color retention and soil release ◦ Jean style waistband with button closure on PC26 ◦ Two slack-style front pockets and set-in hip pockets with button closure at left hip pocket ◦ 10" inseam ◦ TruBlack fabric resists fading ◦ Women's companion (PT27) shown on page 99

8.5 oz. Twill, 100% Wrinkle-resistant Cotton ◦ Country of Origin: Imported

**PC26** 28-50

**COLOR:** KH, NV

7.5 oz. Twill, 65% Polyester / 35% Cotton ◦ Country of Origin: Imported

**PT26** 28-50

**COLOR:** BK, BN, CH, NV, SG, TN



BK TruBlack



BN brown



CH charcoal



KH khaki



NV navy



SG spruce green



TN tan



PT34CH

## PLEATED FRONT SHORT IL LS HW PRO TRU BLACK

TOUCHTEX PRO™ with superior color retention and soil release ◦ Folder-set waistband with outlet and button closure ◦ Double front pleats ◦ Two slack-style front pockets and set-in hip pockets; left pocket has button closure ◦ TruBlack fabric resists fading

7.5 oz. Twill, 65% Polyester / 35% Cotton

Country of Origin: Imported

**PT34** 30-50

**COLOR:** BK, CH, KH, NV



BK TruBlack



CH charcoal

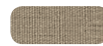

KH khaki



NV navy





PT66NV

### CARGO SHORT



TOUCHTEX PRO™ with superior color retention and soil release ◦ Relaxed fit ◦ Slack-style front pockets ◦ Back patch pockets with flaps and snap closures ◦ Side bellow cargo pockets with flaps and snap closures ◦ 12" inseam ◦ TruBlack fabric resists fading

7.5 oz. Twill, 65% Polyester / 35% Cotton  
Country of Origin: Imported

<b>PT66</b>	<b>30-50</b>
<b>COLOR:</b>	<b>BK, KH, NV</b>



PC86NV

## COTTON CARGO SHORT



Relaxed fit in wrinkle-resistant cotton ◦ Two slack-style front pockets and back patch pockets with flaps and snap closures ◦ Two bellow cargo pockets with pocket flaps and snap closures ◦ 12" inseam

8.5 oz. Twill, 100% Wrinkle-resistant Cotton  
Country of Origin: Imported

**PC86** 30-50

**COLOR:** KH, NV



KH khaki



NV navy



PT4CKH

## CELL PHONE POCKET SHORT



TOUCHTEX PRO™ with superior color retention and soil release ◦ Soft-hand twill ◦ Folder-set waistband with outlet and button closure ◦ Two slack-style front pockets and two set-in hip pockets; left pocket has button closure ◦ Specially-designed pocket with concealed closure placed on side seam for easy access and comfort ◦ 12" inseam ◦ TruBlack fabric resists fading

7.5 oz. Twill, 65% Polyester / 35% Cotton  
Country of Origin: Imported

**PT4C** 28-50

**COLOR:** BK, CH, KH, NV



BK TruBlack



CH charcoal

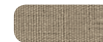

KH khaki



NV navy





PT4LNV

### LIGHTWEIGHT STRAIGHT FIT CREW SHORT



Lightweight twill ripstop fabric with stretch ◦ DWR Durable Water Repellent finish ◦ Straight fit that combines the durability of a work pant with the comfort of a jean ◦ Double-needle stitching ◦ Concealed, no-scratch waistband button ◦ Invisible stretch waistband expands up to three additional inches ◦ Wide, reinforced belt loops ◦ Reinforced, deep front pocket bags ◦ Two jean-style front pockets, two oversized hip pockets, cell phone pocket with concealed closure on right leg ◦ Patent pending ◦ Pant (PT2L) with similar features on page 48

6.5 oz. Stretch Twill Ripstop,  
70% Polyester / 28% Cotton / 2% Spandex  
Country of Origin: Imported

**PT4L** 30-50 Even sizes only  
**COLOR:** BK, CH, KH, NV

*\*Available July 2016*



DWR - (Durable Water Repellent) finish repels water and water based liquids and decreases dry times as less water is absorbed.



**PATENT  
PENDING**

PT4ACH

## PERFORMANCE SHOP SHORT



The first IL-friendly true stretch fabric ◦ Touchtex™ technology with superior color retention and soil release ◦ Relaxed, modern fit that combines the durability of a work pant with the comfort of a jean ◦ Double-needle stitching ◦ Concealed, no-scratch waistband button ◦ Invisible stretch waistband expands up to three additional inches ◦ Wide, reinforced belt loops ◦ Reinforced, deep front pocket bags ◦ Two jean-style front pockets, two oversized hip pockets, no-scratch cargo pocket on left leg and unique double-pocket design on right leg ◦ Patent pending ◦ Shop Pant (PT2A) with similar features shown on page 49

8 oz. Stretch Canvas,  
54% Polyester / 42% Cotton / 4% Spandex  
Country of Origin: Imported

**PT4A** 30-50 Even sizes only

**COLOR:** **BK, CH, NV**

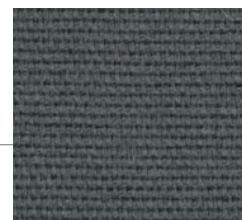

stretch canvas fabric detail





PD54PW

**CLASSIC WORK JEAN**

IL LS HW **C**

Classic fit with traditional rise sits at the natural waist ◦ Slim through the seat and thigh ◦ Slimmer leg opening that fits over work boots ◦ Leatherette logo patch on back pocket ◦ No rivets

13.75 oz. Heavyweight Denim, 100% Cotton  
Country of Origin: Imported

**PD54** 28-54

**COLOR: PW**



PW prewashed indigo



PD52DN

**CLASSIC RIGID JEAN**

IL LS HW **C**

Tough denim for strength and wearability ◦ Classic fit with traditional rise sits at the natural waist ◦ Slim through the seat and thigh ◦ Slimmer leg opening that fits over work boots ◦ Leatherette logo patch on back pocket ◦ No rivets

13.75 oz. Heavyweight Denim, 100% Cotton  
Country of Origin: Imported

**PD52** 29-50

**COLOR: DN**



DN denim



BW prewashed black

SW stonewash

PW prewashed indigo



PD60PW

### RELAXED FIT JEAN

IL LS HW R

Relaxed fit with traditional rise sits at the natural waist ◦ Relaxed seat and thigh ◦ Slightly tapered leg fits over work boots ◦ Deep front pockets ◦ Antique brass rivets ◦ Decorative stitching on back pocket ◦ Leatherette logo patch on back pocket

13.75 oz. Heavyweight Denim, 100% Cotton  
Country of Origin: Imported

**PD60** (BW) 28-52, (PW) 28-54,  
(SW) 28-50

**COLOR:** BW, PW, SW





PD40PW

### RELAXED ESSENTIAL JEAN

IL LS HW R

Prewashed fabric for added comfort ◦ Relaxed fit with traditional rise sits at the natural waist ◦ Relaxed seat and thigh ◦ Deep front pockets ◦ No rivets ◦ Slightly tapered leg fits over work boots

13.75 oz. Denim, 100% Cotton

Country of Origin: Imported

**PD40** 30-50

**COLOR: PW**



PW prewashed indigo



W976DS

### WRANGLER HERO® 5-STAR RELAXED FIT JEAN

HW R

Heavyweight cotton denim ◦ Classic five-pocket styling ◦ Plenty of room in the seat and thigh ◦ Deep front pockets ◦ Rivets at front pocket

13.75 oz. Heavyweight Denim, 100% Cotton

Country of Origin: Imported

**W976** 32-46,  
30"-34" INSEAM

**COLOR: DS**



DS prewashed denim



PW prewashed

SW stonewash



PD80PW

## LOOSE FIT DUNGAREE

IL LS HW D

Loose fit with updated rise sits slightly below the natural waist ◦ Full cut through the seat and thigh ◦ Straight leg fits over the top of work boots ◦ Two deep, scoop-front pockets and two oversized hip pockets ◦ Double rule pocket on right leg, hammer loop on left leg ◦ Bartacks at stress points ◦ Decorative stitching on back pockets ◦ Leatherette logo patch on back pocket

13.-5 oz. Heavyweight Denim, 100% Cotton  
Country of Origin: Imported

PD80 28-50

COLOR: PW, SW





PD30BD

**DUCK DUNGAREE**



Extra strength and color retention ◦ Loose fit sits slightly below the natural waist ◦ Two deep, scoop-front pockets and large patch hip pockets ◦ Rule pocket on right leg, hammer loop on left leg ◦ Extra utility loop ◦ Bartacks at stress points ◦ Leatherette logo patch on back pocket

10 oz. Duck, 65% Polyester / 35% Cotton  
Country of Origin: Imported

**PD30** 28-50

**COLOR: BD, ND**



BD brown duck

ND navy duck



AB12BK

**NO-SCRATCH LEATHER BELT**

No-scratch buckle ◦ Unisex

100% Leather ◦ Country of Origin: Imported

**AB12BK** S-XL

**COLOR: BK**



BK black



AB14BK

**WEBBED ADJUSTABLE BELT**

Webbed adjustable ◦ Leather closure with hook-and-loop, no-scratch buckle ◦ Unisex

100% Nylon ◦ Country of Origin: Imported

**AB14BK** M-L

**COLOR: BK**



BK black



HB20RD

**COTTON BALL KAP**

Medium profile styling ◦ Self fabric back belt

100% Cotton Twill ◦ Country of Origin: Imported

**HB20** One size fits all

**COLOR: BK, NV, RD**



BK black



NV navy



RD red









outerwear







CUSTOMIZATION ◦ **Charcoal** - name patch on left upper front

JT50BN



**PERMA-LINED PANEL JACKET** (IL) (LS) (HW) M12

Permanently lined with black quilted lining ◦ Two-piece, topstitched collar with sewn-in stays ◦ Two lower inset, on-seam pockets and utility pocket on left sleeve ◦ Hip-length

7.25 oz. Twill

Shell: 65% Polyester / 35% Cotton

Lining: 100% Polyester

Insulation: 100% Polyester (insulation content may vary)

Country of Origin: Imported

**JT50** (Reg) S-6XL, (Long) M-5XL,  
(X Long) XL-3XL

**COLOR:** **BK, BN, CH, NV, SG**





JT22CH

**SLASH POCKET JACKET**

Permanently lined with black quilted lining ◦ Two-piece, topstitched collar with sewn-in stays ◦ Two lower inset slash pockets and utility pocket on left sleeve ◦ Two-button side waist adjustment ◦ Waist-length

7.25 oz. Twill

Shell: 65% Polyester / 35% Cotton

Lining: 100% Polyester

Insulation: 100% Polyester (insulation content may vary)

Country of Origin: Imported

**JT22** (Reg) S-6XL, (Long) M-5XL,  
(X Long) XL-3XL

**COLOR:** **BK, BN, CH, NV, SG**



**CUSTOMIZATION** ◦ Navy - logo embroidery on left front

JT36NV



**SOLID TEAM JACKET** (IL) (LS) (HW) (M 12)

Rib knit collar, cuffs and waistband ◦ Two lower inset slash pockets and a utility pocket on sleeve ◦ Mid-length ◦ Compatible with Zip-in / Zip-out Liner (LN30) shown to the right

7.25 oz. Twill

Shell: 65% Polyester / 35% Cotton

Lining: 100% Polyester

Insulation: 100% Polyester (insulation content may vary)

Country of Origin: Imported

**JT36** (Reg) S-3XL, (Long) L-2XL

**COLOR:** **NV**



NV navy

LN30BK



**ZIP-IN / ZIP-OUT LINER** (LS) (HW) (M 12)

Inside patch pocket ◦ Comfortable quilted nylon designed to be worn with the Solid Team Jacket (JT36) shown to the left

4.5 oz. 100% Nylon

Lining: 100% Nylon

Insulation: 100% Polyester (insulation content may vary)

Country of Origin: Imported

**LN30** (Reg) S-3XL, (Long) L-2XL

**COLOR:** **BK**



BK black



JT38CH



**PERMA-LINED SOLID TEAM JACKET** (IL) (LS) (HW) M 12

Permanently lined with black quilted lining ◦ Rib knit collar, cuffs and waistband ◦ Two lower inset slash pockets and utility pocket on sleeve ◦ Mid length

7.25 oz. Twill

Shell: 65% Polyester / 35% Cotton

Lining: 100% Polyester

Insulation: 100% Polyester (insulation content may vary)

Country of Origin: Imported

**JT38** (Reg) S-6XL, (Long) M-5XL, (X Long) XL-3XL

**COLOR:** **BK, CH, NV, SG**



BK black



CH charcoal



NV navy



SG spruce green

JT40BC



**DUO-TONE TEAM JACKET** (IL) (LS) (HW) M 12

Permanently lined with black quilted lining ◦ Double-striped rib knit trim on cuffs, collar and waistband ◦ Brass zipper closure ◦ Two welted slash pockets ◦ Mid length

7.75 oz. Twill

Shell: 65% Polyester / 35% Cotton

Lining: 100% Polyester

Insulation: 100% Polyester (insulation content may vary)

Country of Origin: Imported

**JT40** (Reg) S-3XL, (Long) L-2XL

**COLOR:** **BC**



BC black / charcoal

VT22CH



**QUILTED VEST** (IL) (LS) (HW) (M 12)

Waist-length with rear kidney flap ◦ Rib knit collar ◦ Side elastic inserts ◦ Front patch pockets ◦ Solid brass zipper

7.25 oz. Twill

Shell: 65% Polyester / 35% Cotton

Lining: 100% Polyester

Insulation: 100% Polyester (insulation content may vary)

Country of Origin: Imported

**VT22** (Reg) S-3XL, (Long) L-2XL

**COLOR:** CH, NV



CH charcoal



NV navy

JP70BK



**HEAVYWEIGHT PARKA** (HW) (M 12)

Water repellent ◦ Detachable hood ◦ Turtleneck-style collar ◦ Storm flap with nylon snap ◦ Two concealed zippered pockets at waist, zippered pocket on left bicep ◦ Pencil stall on underside of storm flap ◦ Double entry lower pockets ◦ Bungee cord waist adjustments ◦ Hip length

Shell: 65% Polyester / 35% Cotton

Lining: 100% Nylon Taffeta

Insulation: 100% Polyester (insulation content may vary)

Country of Origin: Imported

**JP70**

**COLOR:**

**BK** (Reg) S-5XL, (Long) L-2XL

**NV** (Reg) S-4XL, (Long) L-2XL



BK black



NV navy





CUSTOMIZATION ◦ **Black**- embroidery on left upper front

JP66BK



**SOFT SHELL JACKET** (IL) (LS) (HW) (M 25)

Fabric has four-way stretch for comfort and ease of movement ◦ Wind and water-resistant ◦ Soft shell has polyester fleece inner lining for added comfort ◦ Stand-up collar ◦ Full-zip front with zipper garage ◦ Front on seam pockets with zipper closure ◦ Napoleon chest pocket ◦ Hemmed cuffs have adjustable snaps ◦ Adjustable drawstring bottom

10.5 oz. Soft Shell

Shell: 92% Polyester / 8% Spandex

Lining: 100% Polyester Fleece

Country of Origin: Imported

**JP66** (Reg) XS-4XL

**COLOR:** **BK, NV**

VD228D



## BLENDDED DUCK INSULATED VEST IL LS HW M 12

Rib knit collar ◦ Concealed snaps with storm flap ◦ Two angled slash pockets ◦ Black quilted lining ◦ Soil release with wicking ◦ Wear it alone or snap it into the Blended Duck Chore Coat (JD24) shown to the right

10 oz. Duck

Shell: 65% Polyester / 35% Cotton

Lining: 100% Polyester

Insulation: 100% Polyester (insulation content may vary)

Country of Origin: Imported

**VD22** (Reg) S-5XL

**COLOR:** **BD, ND**



BD brown duck



ND navy duck

JD248D



## BLENDDED DUCK CHORE COAT IL LS HW M 12

Black quilted lining ◦ Self lined collar ◦ Two chest pockets and two lower double-entry pockets ◦ Bi-swing back ◦ Adjustable snap cuffs ◦ Soil release with wicking ◦ Compatible with Blended Duck Snap-on Hood (HD20) on page 73 ◦ Compatible with Blended Duck Vest (VD22) shown to the left

10 oz. Duck

Shell: 65% Polyester / 35% Cotton

Lining: 100% Polyester

Insulation: 100% Polyester (insulation content may vary)

Country of Origin: Imported

**JD24** (Reg) S-5XL

**COLOR:** **BD, ND**



BD brown duck



ND navy duck



shown with snap-on hood (HD20) on page 73





HD20BD

**BLENDED DUCK SNAP-ON HOOD** (IL) (LS) (HW)

Black quilted lining ◦ Drawstring with adjustable toggles ◦ Hook-and-loop closure at front neck ◦ Soil release and wicking ◦ Compatible with the Blended Duck Chore Coat (JD24) on page 72 or Insulated Blended Duck Coverall (CD32) on page 85

10 oz. Duck

Shell: 65% Polyester / 35% Cotton

Lining: 100% Polyester

Insulation: 100% Polyester (insulation content may vary)

Country of Origin: Imported

**HD20**      One Size

**COLOR:**    **BD, ND**



BD brown duck



ND navy duck



ND navy duck

BD brown duck

JD20ND

**BLENDED DUCK ZIP-FRONT HOODED JACKET** (IL) (LS) (HW) M 12

Black quilted lining ◦ Lined hood with toggle closure ◦ Front hand-warmer pockets ◦ Gored sleeves for ease of movement ◦ Elastic waistband ◦ Soil release with wicking

10 oz. Duck

Shell: 65% Polyester / 35% Cotton

Lining: 100% Polyester

Insulation: 100% Polyester (insulation content may vary)

Country of Origin: Imported

**JD20**      (Reg) S-5XL

**COLOR:**    **BD, ND**





# coverings

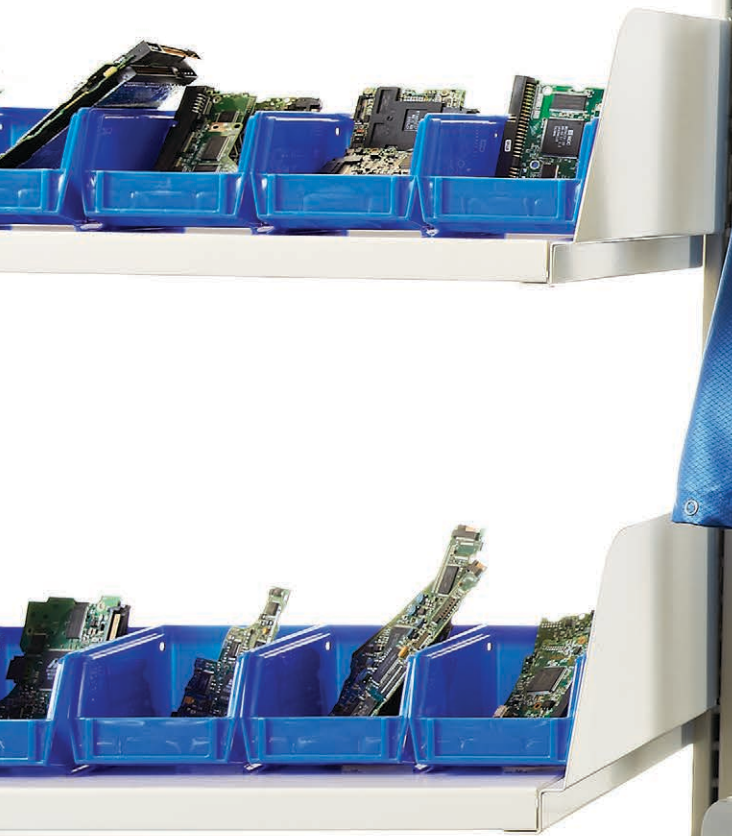









NV navy

CH charcoal

PB postman blue

KT30NV



**SHOP COAT** (IL) (LS) (HW)  (M12)

Five concealed grippers ◦ One-piece, notched lapel ◦ Two chest pockets and two lower pockets ◦ Two-pieced sleeve ◦ Shaped center back seam ◦ Side vent openings and back vent ◦ 43 1/2" length (based on size 42)

7.25 oz. Twill, 65% Polyester / 35% Combed Cotton  
Country of Origin: Imported

**KT30** (Reg) 36-58

**COLOR:** CH, NV, PB





BL electronic blue

WH white

KK28WH



**ESD / ANTI-STATIC  
TECH COAT** (LS) (HW) M 27

Six-gripper front ◦ One-piece, notched lapel ◦ Left chest pocket and two lower pockets ◦ Adjustable gripper sleeves with grounding snap at cuff ◦ 41 1/2" length (based on size medium) ◦ Special care required ◦ **MEETS ESD STM 2.1-1997 TEST METHODOLOGY**

4 oz. Warp Knit, 94% Texturized Polyester / 6% Carbon Suffused Nylon  
Country of Origin: Imported

**KK28** (Reg) S-3XL

**COLOR:** BL, WH



BL electronic blue



WH white

KK26BL



**ESD / ANTI-STATIC  
COUNTER JACKET** (LS) (HW) M 27

Five-gripper front ◦ One-piece, notched lapel ◦ Adjustable gripper sleeves with grounding snaps ◦ Left chest pocket, two lower pockets ◦ 33" length (based on size medium) ◦ Special care required ◦ **MEETS ESD STM 2.1-1997 TEST METHODOLOGY**

4 oz. Warp Knit, 94% Polyester / 6% Carbon Suffused Nylon  
Country of Origin: Imported

**KK26** (Reg) S-3XL

**COLOR:** BL, WH

CK44NV



**ESD / ANTI-STATIC  
COVERALL** (LS) (HW) M 24

Sized to be worn over clothes ◦ Military-style collar with gripper at neck ◦ Action back ◦ Two set-in front pockets, chest pockets and patch hip pockets ◦ Rule pocket on leg ◦ Special care required ◦ **MEETS ESD STM 2.1-1997 TEST METHODOLOGY**

4 oz. Warp Knit, 94% Texturized Polyester / 6% Carbon Suffused Nylon  
Country of Origin: Imported

**CK44** (Reg) S-3XL

(Long) L-XL

**COLOR:** NV



NV navy





coveralls







#370-BF SMOOTH  
20.02



BF SMOOTH  
NEW  
STYLE  
20.02





**CUSTOMIZATION** ◦ Navy - logo embroidery on left upper front



CC18GY

## ZIP-FRONT COTTON COVERALL

IL LS HW M 24

Sized to be worn over clothes ◦ One-piece, topstitched collar ◦ Concealed heavy-duty brass zipper ◦ Zippers on chest pockets and back left pocket to keep items secure ◦ Elastic waist inserts for fit and comfort ◦ Adjustable snap cuffs on sleeves and take-up snaps on leg openings for protection ◦ Action back for ease of movement

8.5 oz. Twill, 100% Cotton  
Country of Origin: Imported

**CC18** (Reg) 36-60, (Long) 44-60

**COLOR:** **GY, NV, RD**



action-back

CT16WH (White) shown - this version does not have chest pockets



CUSTOMIZATION ◦ Navy - name patch on left upper front

CT10PB



### TWILL ACTION-BACK COVERALL

IL LS HW M 24

Gripper at top of zipper and lapel ◦ Two set-in front pockets ◦ Patch hip and chest pockets and rule pocket on right leg ◦ Two-way brass zipper ◦ Hemmed sleeves

7.25 oz. Twill, 65% Polyester / 35% Cotton

Country of Origin: Imported

**CT10 CHEST POCKETS**  
(Reg) 34-62, (Long) 38-58

**COLOR: BK, BN, CH, EB, NV, OR, PB, SG, WH**

**CT16 NO CHEST POCKETS**  
(Reg) S-3XL

**COLOR: WH**

Reference page 9 to see a customized option of CT10NV.



CP40NV

## SPEEDSUIT



Touchtex™ technology with superior color retention, soil release and wickability ◦ Safety-stitched main seams ◦ Two chest pockets, two set-in front pockets and two patch hip pockets ◦ Right chest pocket has functional flap ◦ Action-back and elastic waist inserts ◦ Two-way brass zipper ◦ Vented cuffs with gripper closures on CP30

5 oz. Poplin, 65% Polyester / 35% Cotton

Country of Origin: Imported

**CP30 LONG SLEEVE**  
(Reg) S-3XL, (Long) M-XL

**COLOR: NV**

**CP40 SHORT SLEEVE**  
(Reg) S-4XL, (Long) M-2XL

**COLOR: MB, NV, WH**

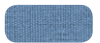

MB medium blue



NV navy



WH white / bleached white



CC14PB

## SNAP-FRONT COTTON COVERALL



Sized to be worn over clothes ◦ Pre-shrunk 100% cotton ◦ One-piece, topstitched collar ◦ Concealed, heavy-duty snap front ◦ Chest pockets and rule pocket on right leg ◦ Two set-in front pockets and two patch hip pockets

*Herringbone: 10 oz. Fisher Cloth, 100% Cotton*

*Solid colors: 8.5 oz. Twill, 100% Cotton*

Country of Origin: Imported

**CC14** (Reg) 36-58, (Long) 40-54

**COLOR: HB, NV, OR, PB, WH**



HB fisher herringbone



NV navy



OR orange



PB postman blue



WH white / bleached white





CC16HB

### BUTTON-FRONT COTTON COVERALL

IL LS HW M 24

Sized to be worn over clothes ◦ Pre-shrunk 100% cotton ◦ One-piece, topstitched collar ◦ Concealed, stainless steel button front ◦ Chest pockets and rule pocket on leg ◦ Two set-in front pockets and two patch hip pockets ◦ Action-back for ease of movement

*Herringbone: 10 oz. Fisher Cloth, 100% Cotton*

*Solid colors: 8.5 oz. Twill, 100% Cotton*

*Country of Origin: Imported*

**CC16** (Reg) 36-66, (Long) 40-52

**COLOR:** HB, NV, PB, WH

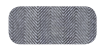

HB fisher herringbone



NV navy



PB postman blue



WH white / bleached white



CT30NV

### INSULATED TWILL COVERALL

LS HW M 26

Red nylon quilted lining ◦ Safety-stitched outseams and felled inseams ◦ Two-way brass zipper with gripper lapel ◦ Two set-in front pockets, two zippered chest pockets and two patch hip pockets ◦ Adjustable take-up snaps on leg openings for protection

*7.25 oz. Twill*

*Shell: 65% Polyester / 35% Combed Cotton*

*Lining: 100% Polyester*

*Insulation: 100% Polyester (insulation content may vary)*

*Country of Origin: Imported*

**CT30** (Short) M-L, (Reg) S-4XL, (Long) M-2XL

**COLOR:** NV



NV navy



BD100N

## DENIM BIB OVERALL HW

Relaxed fit ◦ Triple-needle seams ◦ Heavy-duty, non-corrosive hardware and buttons ◦ Deluxe diamond-back construction ◦ Bib pocket with flap and snap closure and leatherette logo patch ◦ Two front pockets and two patch hip pockets ◦ Rule pocket on right leg; hammer loop on left leg

11.75 oz. Denim, 100% Cotton

Country of Origin: Imported

**BD10** 30-56

**COLOR:** **DN**



DN denim





CD32BD

### INSULATED BLENDED DUCK COVERALL

IL LS HW M 26

Superior warmth with a black quilted lining ◦ Two-way front zipper concealed with storm flap and secured by snaps ◦ Two set-in front patch pockets, two chest pockets with concealed snap-down flaps and large back patch pockets ◦ Adjustable hook-and-loop cuffs with concealed rib knit storm cuff ◦ Two-way waist-to-ankle zippers ◦ Soil release and wicking ◦ Compatible with Blended Duck Snap-on Hood (HD20) shown on pg. 73

10 oz. Duck

Shell: 65% Polyester / 35% Cotton

Lining: 100% Polyester

Insulation: 100% Polyester (insulation content may vary)

Country of Origin: Imported

**CD32** S-5XL

**COLOR:** **BD, ND**



BD brown duck



ND navy duck



BD30BD

### INSULATED BLENDED DUCK BIB OVERALL

IL LS HW M 26

Insulated with a black quilted lining ◦ Fabric-covered elastic adjustable straps ◦ Bib pocket, large back patch pockets with hammer loop, utility loop and two-piece rule pocket ◦ Leatherette logo patch on bib pocket ◦ Two-way waist-to-ankle zippers ◦ Soil release and wicking

10 oz. Duck

Shell: 65% Polyester / 35% Cotton

Lining: 100% Polyester

Insulation: 100% Polyester (insulation content may vary)

Country of Origin: Imported

**BD30** S-5XL

**COLOR:** **BD, ND**



BD brown duck



ND navy duck









women's



SP23BK



**NEW COLOR**

## INDUSTRIAL WORK SHIRT



Touchtex™ technology with superior color retention, soil release and wickability ◦ Two-piece, lined collar with sewn-in stays ◦ Five-button front with gripper at neck ◦ Two button-thru, hex-style pockets with bartacked pencil stall on left pocket ◦ Squared bottom hem can be tucked in or left out ◦ Men's companion (SP14 / SP24) on page 12

4.25 oz. Poplin, 65% Polyester / 35% Cotton

Country of Origin: Imported

**SP23 SHORT SLEEVE (Reg) S-4XL**

**COLOR: BK, LB, MB, NV, WH**

**SP13 LONG SLEEVE (Reg) S-3XL**

**COLOR: BK, LB, MB, NV, WH**



SP25WH



## SPECIALIZED POCKETLESS WORK SHIRT



Touchtex™ technology with superior color retention, soil release, durable press and wickability ◦ Two-piece convertible collar with sewn-in stays ◦ Six stainless steel gripper closures ◦ Squared bottom hem can be tucked in or left out ◦ No pockets ◦ Men's companion (SP16 / SP26) on page 21

4.25 oz. Poplin, 65% Polyester / 35% Cotton

Country of Origin: Imported

**SP25 SHORT SLEEVE (Reg) S-4XL**

**COLOR: LB, WH**

**SP15 LONG SLEEVE (Reg) S-4XL**

**COLOR: WH**







**CUSTOMIZATION** ◦ **Black** - logo embroidery on left upper front

SP81KH



**POPLIN DRESS SHIRT** (IL) (LS) (HW)

Touchtex™ technology with superior color retention, soil release, durable press and wickability ◦ Female silhouette ◦ Two-piece, lined, banded, button-down collar ◦ Seven wood-tone button front ◦ Box-pleated back ◦ Tailored sleeve placket on long sleeve ◦ Men's companion (SP80 / SP90) on page 31

4.25 oz. Poplin, 65% Polyester / 35% Cotton  
Country of Origin: Imported

**SP81**      **SHORT SLEEVE** (Reg) 4-24

**SP91**      **LONG SLEEVE** (Reg) 4-24

**COLOR:**      **BK, BY, KH, LB, NV, RB, RD, WH**



GY solid grey

WH white

BS blue/  
white stripe

LB light blue



SR61GY



## EXECUTIVE OXFORD DRESS SHIRT



Easy-care finish with wrinkle resist, soil release and wickable finish ◦ Two-piece, lined, banded, button-down collar ◦ Seven-button front ◦ One hemmed, spade-style pocket with triangular-stitched corners ◦ Separate two-piece, topstitched yoke ◦ Box-pleated back ◦ Tailored sleeve placket ◦ Men's companion (SR60 / SR70) on page 30

*Colors and Stripes:* 4.75 oz. Yarn-dyed Oxford, 60% Combed Cotton / 40% Polyester

*White:* 5 oz. Yarn-dyed Oxford, 60% Combed Cotton / 40% Polyester

*Country of Origin:* Imported

**SR61**      **SHORT SLEEVE** (Reg) 2-26

**SR71**      **LONG SLEEVE** (Reg) 2-26

**COLOR:**      **BS, GY, LB, WH**

**CUSTOMIZATION** ◦ **Light Blue** - logo embroidery on left upper front



SR65FB



**OXFORD DRESS SHIRT** LS HW W L01

Easy-care finish with wrinkle resist, soil release and wickable finish ◦ Feminine, soft, banded collar ◦ Seven-button front ◦ Double-pleated sleeve with tailored placket and cuff ◦ Double-needle topstitching

4.75 oz. Yarn-dyed Oxford, 60% Cotton / 40% Polyester  
Country of Origin: Imported

**SR65**      **SHORT SLEEVE** (Reg) 2-26

**SR75**      **LONG SLEEVE** (Reg) 2-26

**COLOR:**      **FB**



FB french blue

1T11RD



**MERIDIAN PERFORMANCE TWILL SHIRT** HW L02

Slightly sanded for soft comfort ◦ Stain repel and soil release ◦ Banded, button-down collar ◦ Front and back darts and shaped side seams ◦ Felled side seams and underarm seams ◦ Softly shaped hemline ◦ Men's companion (1T12 / 1T22) on page 32

5 oz. Fine Line Twill, 65% Polyester / 35% Cotton  
Country of Origin: Imported

**1T21**      **SHORT SLEEVE** (Reg) XS-3XL

**1T11**      **LONG SLEEVE** (Reg) XS-3XL

**COLOR:**      **BK, BU, EM, KH, NV, RB, RD, WH**



BK black



BU burgundy



EM emerald



KH khaki



NV navy



RB royal blue



RD red



WH white



SK91MB

## PERFORMANCE KNIT® FLEX SERIES - PRO POLO

IL LS HW L D2

Snag-proof and wrinkle-resistant fabric with grid texture ◦ Superior color retention and wickability ◦ Straight hem with side vents ◦ Underarm gussets ◦ Dyed-to-match 4-eye buttons ◦ Set-in, hemmed sleeves ◦ Internally reinforced shoulder seams ◦ Double-stitched DuraSeams ◦ Banded collar ◦ Tagless label ◦ Men's companion (SK90) shown on page 37

5.3 oz. Poly Performance Fabric, 100% Polyester  
Country of Origin: Imported

**SK91**      **SHORT SLEEVE** (Reg) XS-3XL

**COLOR:**      **BK, GY, MB, NV, RD, RB, TN, WH**



SK81GY



BK black

GY grey

SAMSON industries

NV navy

MB medium blue

**PERFORMANCE KNIT® FLEX SERIES - TEE**

IL LS HW L 02

Snag-proof and wrinkle-resistant fabric with grid texture ◦ Superior color retention and wickability ◦ Mesh fabric on the underarm gussets and back of garment ◦ Straight hem ◦ Underarm gussets ◦ Double-stitched DuraSeams ◦ Reinforced, hemmed raglan sleeves ◦ Rib knit collar ◦ Tagless label ◦ Men's companion (SK80) shown on page 39

5.3 oz. Poly Performance Fabric, 100% Polyester  
Country of Origin: Imported

**SK81**      **SHORT SLEEVE** (Reg) XS-3XL

**COLOR:**      **BK, GY, MB, NV**

**CUSTOMIZATION** ◦ **Grey** - logo embroidery on left upper front

SK11RD



## BLENDED SOFT KNIT SHIRT HW L02

Durable press finish for a clean, crisp appearance and less ironing ◦ Superior color retention and shrinkage control ◦ Rib knit fashion collar and cuffs ◦ Two tortoise shell buttons with lined placket ◦ Scoop hem and shaped waist ◦ Men's companion (SK72 / SK82) on page 40

6.5 oz. Lacoste, 50% Polyester / 50% Cotton

Country of Origin: Imported

**SK11** (Reg) S-2XL

**COLOR:** BK, BU, EM, KH, LB, MB, NV, RB, RD, WH



5702RY



## BASIC PIQUÉ POLO HW L11

Corded rib trim collar and cuffs ◦ Back neck locker patch ◦ Forward shoulders ◦ Twill taped collar seam and side vents ◦ Four-button reverse placket ◦ Scooped hem and side vents ◦ Shaped side seams ◦ Tailored fit for a woman ◦ Inner Harbor® branded ◦ Men's companion (7701 / 7702) on page 41

7 oz. Piqué Knit, 100% Combed Ringspun Cotton

Country of Origin: Imported

**5702** (Reg) S-2XL

**COLOR:** BB, BK, BR, BU, NV, RY, SL, WH







PT21NV

### DURA-KAP® INDUSTRIAL PANT



TOUCHTEX PRO™ with superior color retention and soil release ◦ Jean-style waistband with button closure for a comfortable fit ◦ Two front pockets and two set-in hip pockets; left pocket has button closure ◦ TruBlack fabric resists fading ◦ Men's companion (PT20) on page 44

7.5 oz. Twill, 65% Polyester / 35% Combed Cotton

Country of Origin: Imported

**PT21** 2-24

**COLOR:** BK, CH, KH, NV



BK TruBlack

CH charcoal

KH khaki

NV navy



PT61KH

### ELASTIC INSERT WORK PANT



TOUCHTEX PRO™ with superior color retention and soil release ◦ Bend, stretch and twist in complete comfort ◦ Easy fit ◦ Self-fabric waistband with side elastic waist inserts ◦ Two front pockets and two set-in hip pockets; left pocket has button closure ◦ Slightly tapered leg ◦ White has hook-and-eye closure at waist and no button at left hip pocket ◦ TruBlack fabric resists fading ◦ Men's companion (PT60) on page 46

7.5 oz. Twill, 65% Polyester / 35% Combed Cotton

Country of Origin: Imported

**PT61** 4-28

**COLOR:** BK, CH, KH, NV, WH

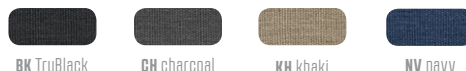

BK TruBlack

CH charcoal

KH khaki

NV navy



WH white



PT59CH

## HALF-ELASTIC WORK PANT

IL LS HW **PRO** L01

TOUCHTEX PRO™ with superior color retention and soil release ◦ Soft-hand twill ◦ Hook-and-eye closure ◦ Two front pockets and no hip pockets ◦ Straight leg

7.5 oz. Twill, 65% Polyester / 35% Cotton

Country of Origin: Imported

**PT59** 4-32

**COLOR:** CH, NV, SG, TN, WH



CH charcoal



NV navy



SG spruce green



TN tan



WH white



PT39BK

## PLEATED TWILL SLACKS

LS HW **PRO** **TRU BLACK** L13

TOUCHTEX PRO™ with superior color retention and soil release ◦ Tailored classic ◦ Relaxed fit with straight-leg styling ◦ Hook-and-eye closure ◦ Double front pleats ◦ Two front pockets and one set-in hip pocket on right with button closure ◦ TruBlack fabric resists fading ◦ Men's companion (PT38) on page 47

7.5 oz. Twill, 65% Polyester / 35% Cotton

Country of Origin: Imported

**PT39** 4-22

**COLOR:** BK, KH, NV



BK TruBlack



KH khaki



NV navy





PZ33NV

**WORK NMOTION® PANT**



Updated fit and contemporary styling • Memory stretch yarns for flexibility • Easy fit with straight leg • “No-gap” waistband cut on bias to fit the body • Two front pockets and one set-in hip pocket on right • Men’s companion (PZ20) on page 53

7.5 oz. Stretch Twill, 80% Polyester / 20% Cotton  
Country of Origin: Imported

**PZ33** 2-24

**COLOR: BK, CH, KH, NV**



BK black

CH charcoal

KH khaki

NV navy





PC45BK

## PLAIN FRONT COTTON PANT



Premium soft-hand cotton ◦ Updated fit ◦ Button closure ◦ Two front pockets and one set-in hip pocket on right with button closure ◦ Men's companion (PC44) on page 52

7.5 oz. Twill, 100% Cotton with Mechanical Stretch  
Country of Origin: Imported

**PC45** 4-24

**COLOR:** BK, KH, NV



BK black



KH khaki



NV navy



PT89KH

## INDUSTRIAL CARGO PANT



TOUGHTEX PRO™ with superior color retention and soil release ◦ New women's fit with natural waist ◦ Heavy-duty brass ratcheting zipper ◦ Button closure ◦ Two slack-style front pockets ◦ Two set-in hip pockets, left has button closure ◦ Darts over hip pockets for better fit ◦ Two patch leg pockets with inverted center pleat ◦ One-piece pocket flap with mitered corners ◦ Two concealed snap closures ◦ Continuous one-piece folder-set ◦ TruBlack fabric resists fading ◦ Men's companion (PT88) on page 47

7.5 oz. Twill, 65% Polyester / 35% Cotton  
Country of Origin: Imported

**PT89** 4-20

**COLOR:** BK, KH, NV



BK TruBlack



KH khaki



NV navy





PT27CH

### PLAIN FRONT SHORT

IL LS HW **PRO** TRU BLACK L 02

TOUCHTEX PRO™ with superior color retention and soil release ◦ Updated fit ◦ Jean-style waistband with button closure ◦ Two front pockets and two set-in hip pockets; left pocket has button closure ◦ 8" inseam ◦ TruBlack fabric resists fading ◦ Men's companion (PT26) on page 54

7.5 oz. Twill, 65% Polyester / 35% Cotton

Country of Origin: Imported

**PT27** 4-22

**COLOR: BK, CH, NV, TN**



BK TruBlack



CH charcoal



NV navy



TN tan

PD63PW



### STRAIGHT FIT JEAN

IL LS HW **S** L 02

Updated fit ◦ Straight fit sits just below the natural waist for a more feminine silhouette ◦ Slimmer straight thigh and leg for more flattering and feminine fit ◦ Leg opening will fit over boots ◦ One piece waistband with button closure ◦ Antique brass rivets ◦ Decorative stitching on back pockets ◦ Leatherette logo patch on back pocket

13.75 oz. Heavyweight Denim, 100% Cotton

Country of Origin: Imported

**PD63** 4-22

**COLOR: PW**



PW prewashed indigo









automotive







**CUSTOMIZATION** ◦  
**Black / Red** - name badge emblem on right upper front, logo embroidery on left upper front



## CREW SHIRT



Industrial-friendly ripstop fabric is 75% stronger than other poplin workwear fabrics ◦ Touchtex™ technology with superior color retention, soil release and wickability ◦ Concealed, no-scratch, button-front placket ◦ Straight hem with side vents

4.25 oz. Ripstop, 65% Polyester / 35% Cotton  
 Country of Origin: Imported

**SY20**      **SHORT SLEEVE** (Reg) S-5XL, (Long) M-3XL

**SY10**      **LONG SLEEVE** (Reg) S-5XL, (Long) M-3XL

**COLOR:**      **BC, BL, BR, CG, CO, CR, NG**

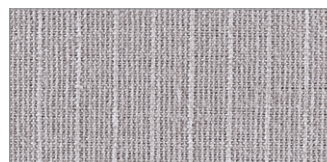

ripstop fabric detail





SY10CH



**SOLID CREW SHIRT**

Industrial-friendly ripstop fabric is 75% stronger than other poplin workwear fabrics ◦ Touchtex™ technology with superior color retention, soil release and wickability ◦ Concealed, no-scratch, button-front placket ◦ Straight hem with side vents

4.25 oz. Ripstop, 65% Polyester / 35% Cotton

Country of Origin: Imported

**SY20**      **SHORT SLEEVE** (Reg) S-4XL, (Long) L-2XL

**SY10**      **LONG SLEEVE** (Reg) S-4XL, (Long) L-2XL

**COLOR:**      **BK, CH**



ripstop fabric detail



SY30NL



## STRIPED COLOR BLOCK SHIRT IL LS HW 46

Touchtex™ technology with superior color retention, soil release and wickability • Banded collar with sewn-in stays • Contrast shoulders, side panels, yoke and collar band in industrial-friendly ripstop fabric • Concealed, no-scratch, gripper-front placket • Straight hem

*Striped Body: 4.25 oz. Poplin, 65% Polyester / 35% Cotton*

*Solid Color Block: 4.25 oz. Ripstop, 65% Polyester / 35% Cotton*

*Country of Origin: Imported*

**SY40**      **SHORT SLEEVE** (Reg) S-4XL, (Long) L-2XL

**SY30**      **LONG SLEEVE** (Reg) S-4XL, (Long) L-2XL

**COLOR:**      **NL, RC**

**NL** (Navy / Light Blue Stripe) has Navy contrast shoulders and side panels.

**RC** (Red / Charcoal Stripe) has Charcoal contrast shoulders and side panels.





SP18BG

SP28NP

**MOTORSPORTS SHIRT**

Touchtex™ technology with superior color retention, soil release and wickability ◦ Banded collar with sewn-in stays ◦ Contrast shoulders, side panels and inner collar band

4.25 oz. Poplin, 65% Polyester / 35% Cotton  
Country of Origin: Imported

**SP28**      **SHORT SLEEVE** (Reg) S-5XL, (Long) M-3XL

**SP18**      **LONG SLEEVE** (Reg) S-5XL, (Long) M-3XL

**COLOR:**      **BG, CB, CR, NP, RN**



BG black / grey

back view

RN red / navy

NP navy / postman blue

CB charcoal / black

**NEW COLOR**

CR charcoal / royal blue

**NEW COLOR**



SY50CH



## SOLID RIPSTOP SHIRT

Industrial-friendly ripstop fabric is 75% stronger than other poplin workwear fabrics ◦ Pre-cure durable press ◦ Touchtex™ technology with superior color retention, soil release and wickability ◦ Seven-button front, including button at neck ◦ Two-piece, lined, banded, topstitched collar with sewn-in stays ◦ Two button-thru functional flapped pockets with angled bartacks, sewn-down pencil stall on left pocket ◦ Center front placket ◦ Separate two-piece yolk ◦ Straight hem with side vents

4.25 oz. Poplin Ripstop, 65% Polyester / 35% Cotton  
Country of Origin: Imported

**SY60**      **SHORT SLEEVE** (Reg) S-3XL, (Long) L-2XL

**SY50**      **LONG SLEEVE** (Reg) S-3XL, (Long) L-2XL

**COLOR:**      **BK, CH, GY, KH, LB, NV**



ripstop fabric detail



SP24GM



**PERFORMANCE TECHNICIAN SHIRT**



Touchtex™ technology with superior color retention, soil release and wickability • Banded collar with sewn-in stays

4.25 oz. Poplin, 65% Polyester / 35% Cotton  
Country of Origin: Imported

**SP24GM**    **SHORT SLEEVE** (Reg) S-4XL, (Long) M-3XL

**SP14GM**    **LONG SLEEVE** (Reg) S-4XL, (Long) M-3XL

**COLOR:**    **GREY / BLACK WITH RED / WHITE STRIPING**

SP24AC



**TECHNICIAN SHIRT**

Touchtex™ technology with superior color retention, soil release and wickability • Banded collar with sewn-in stays

4.25 oz. Poplin, 65% Polyester / 35% Cotton  
Country of Origin: Imported

**SP24AC**    **SHORT SLEEVE** (Reg) S-3XL

**SP14AC**    **LONG SLEEVE** (Reg) S-3XL, (Long) M-2XL

**COLOR:**    **NAVY / GREY WITH NAVY / RED STRIPING**



NV navy

PATENT  
PENDING

CH charcoal

BK black

KH khaki



DWR - (Durable Water Repellent) finish repels water and water based liquids and decreases dry times as less water is absorbed.



NEW\*

PT2LGH

## LIGHTWEIGHT STRAIGHT FIT CREW PANT



Lightweight twill ripstop fabric with stretch ◦ DWR Durable Water Repellent finish ◦ Straight fit combines the durability of a work pant with the comfort of a jean ◦ Full inseam gusset ◦ Double-needle stitching ◦ Concealed, no-scratch waistband button ◦ Invisible stretch waistband expands up to three additional inches ◦ Wide, reinforced belt loops ◦ Reinforced, deep front pocket bags ◦ Two jean-style front pockets, two oversized hip pockets, cell phone pocket with concealed closure on right leg ◦ Patent pending ◦ Short (PT4L) with similar features on page 110

6.5 oz. Stretch Twill Ripstop,  
70% Polyester / 28% Cotton / 2% Spandex  
Country of Origin: Imported

**PT2L** 30-50 Even sizes only  
**COLOR:** **BK, CH, KH, NV**

\*Available July 2016





PT2ANV

**PERFORMANCE SHOP PANT**



The first IL-friendly true stretch fabric ◦ Touchtex™ technology with superior color retention and soil release ◦ Relaxed, modern fit that combines the durability of a work pant with the comfort of a jean ◦ Double-needle stitching ◦ Concealed, no-scratch waistband button ◦ Invisible stretch waistband expands up to three additional inches ◦ Wide, reinforced belt loops ◦ Reinforced, deep front pocket bags ◦ Two jean-style front pockets, two oversized hip pockets, no-scratch cargo pocket on left leg and unique double-pocket design on right leg ◦ Reinforced knees with strategically placed darts ◦ Full inseam gusset ◦ Relaxed cut leg fits easily over work boots ◦ Patent pending ◦ Shop Short (PT4A) with similar features on page 111

8 oz. Canvas, 54% Polyester / 42% Cotton / 4% Spandex  
Country of Origin: Imported

**PT2A** 30-50 Even sizes only

**COLOR:** BK, CH, KH, NV



PATENT  
PENDING

BK black

CH charcoal

NV navy



KH Khaki

**NEW COLOR**

stretch canvas fabric detail



PT4LN

## LIGHTWEIGHT STRAIGHT FIT CREW SHORT



Lightweight twill ripstop fabric with stretch ◦ DWR Durable Water Repellent finish ◦ Straight fit that combines the durability of a work pant with the comfort of a jean ◦ Double-needle stitching ◦ Concealed, no-scratch waistband button ◦ Invisible stretch waistband expands up to three additional inches ◦ Wide, reinforced belt loops ◦ Reinforced, deep front pocket bags ◦ Two jean-style front pockets, two oversized hip pockets, cell phone pocket with concealed closure on right leg ◦ Patent pending ◦ Pant (PT2L) with similar features on page 108

6.5 oz. Stretch Twill Ripstop,  
70% Polyester / 28% Cotton / 2% Spandex  
Country of Origin: Imported

**PT4L** 30-50 Even sizes only  
**COLOR:** **BK, CH, KH, NV**

*\*Available July 2016*



DWR - (Durable Water Repellent) finish repels water and water based liquids and decreases dry times as less water is absorbed.





**PATENT  
PENDING**

PT4ACH

### PERFORMANCE SHOP SHORT



The first IL-friendly true stretch fabric ◦ Touchtex™ technology with superior color retention and soil release ◦ Relaxed, modern fit that combines the durability of a work pant with the comfort of a jean ◦ Double-needle stitching ◦ Concealed, no-scratch waistband button ◦ Invisible stretch waistband expands up to three additional inches ◦ Wide, reinforced belt loops ◦ Reinforced, deep front pocket bags ◦ Two jean-style front pockets, two oversized hip pockets, no-scratch cargo pocket on left leg and unique double-pocket design on right leg ◦ Patent pending ◦ Shop Pant (PT2A) with similar features shown on page 109

8 oz. Canvas, 54% Polyester / 42% Cotton / 4% Spandex  
Country of Origin: Imported

**PT4A** 30-50 Even sizes only

**COLOR:** BK, CH, NV

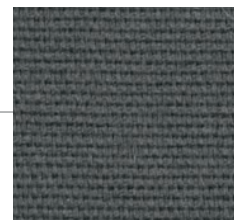

stretch canvas fabric detail

JT22GH



## SLASH POCKET JACKET IL LS HW M 12

Permanently lined with black quilted lining ◦ Two-piece, topstitched collar with sewn-in stays ◦ Two lower inset slash pockets and utility pocket on left sleeve ◦ Two-button side waist adjustment ◦ Waist-length

7.25 oz. Twill

Shell: 65% Polyester / 35% Cotton

Lining: 100% Polyester

Insulation: 100% Polyester (insulation content may vary)

Country of Origin: Imported

**JT22** (Reg) S-6XL, (Long) M-5XL, (X Long) XL-3XL

**COLOR:** **BK, BN, GH, NV, SG**



BK black



BN brown



GH charcoal



NV navy



SG spruce green

JT50NV



## PERMA-LINED PANEL JACKET IL LS HW M 12

Permanently lined with black quilted lining ◦ Two-piece, topstitched collar with sewn-in stays ◦ Two lower inset, on-seam pockets and utility pocket on left sleeve ◦ Hip-length

7.25 oz. Twill

Shell: 65% Polyester / 35% Cotton

Lining: 100% Polyester

Insulation: 100% Polyester (insulation content may vary)

Country of Origin: Imported

**JT50** (Reg) S-6XL, (Long) M-5XL, (X Long) XL-3XL

**COLOR:** **BK, BN, GH, NV, SG**



BK black



BN brown



GH charcoal



NV navy



SG spruce green

AB12BK



## NO-SCRATCH LEATHER BELT IL

No-scratch buckle ◦ Unisex

100% Leather ◦ Country of Origin: Imported

**AB12BK** S-XL

**COLOR:** **BK**



BK black

AB14BK



## WEBBED ADJUSTABLE BELT IL

Webbed adjustable ◦ Leather closure with hook-and-loop, no-scratch buckle ◦ Unisex

100% Leather ◦ Country of Origin: Imported

**AB14BK** M-L

**COLOR:** **BK**



BK black





**SHOP APRON** (IL) (LS) (HW) (S)

Durable, tough denim ◦ Loose, hanging top pocket ◦ Oversized double pocket on left side and oversized bellow pocket on right side ◦ Adjustable suspender back with side-release buckle closure ◦ Contrast double-needle stitching ◦ Logoed leatherette patch on top pocket

13.75 oz. Heavyweight Denim, 100% Cotton  
Country of Origin: Imported

**T020** One size fits all

**COLOR:** BW, DN

*\*Available April 2016*



loose, hanging top pocket prevents contents from falling out when leaning over



side release buckle



adjustable suspender back



## 30 YEARS. COUNTLESS AUTOMAKERS. ONE MISSION.

### Productivity. Professionalism. Perception.

Today's automakers remain at the forefront of efficiency, both in manufacturing and service. They also understand the massive power of strong brand image. So it's no wonder nearly all of them trust Red Kap to help them work smarter while looking great.

Our working relationships with these companies play a vital role in Red Kap's ongoing product research and development process. A win-win? You bet.



**NEW\***

**ACDelco**

**TECHNICIAN SHIRT** (IL) (LS) (HW)  
4.25 oz. Ripstop, 65% Polyester / 35% Cotton Ripstop Texture

**SY24DL** SHORT SLEEVE (Reg) S-3XL, (Long) L-2XL

**SY14DL** LONG SLEEVE (Reg) S-3XL, (Long) L-2XL

**COLOR:** NAVY / POSTMAN BLUE (DL) - **SY14DL SHOWN**

**TECHNICIAN PANT AND SHORT** (IL) (LS) (HW)  
8 oz. Twill, 54% Polyester / 42% Cotton / 4% Spandex

**PT2A** PANT 30-50

**PT4A** SHORT 30-50

**COLOR:** NAVY (NV) - **PT2ANV SHOWN**



**ACURA**

**TECHNICIAN SHIRT** (IL) (LS) (HW)  
4.25 oz. Poplin, 65% Polyester / 35% Cotton

**SP24AA** SHORT SLEEVE (Reg) S-3XL, (Long) L-2XL

**SP14AA** LONG SLEEVE (Reg) S-2XL, (Long) L-XL

**COLOR:** LIGHT GREY / NAVY (AA) - **SP24AA SHOWN**

**TECHNICIAN PANT AND SHORT** (IL) (LS) (HW)  
7.5 oz. Twill, 65% Polyester / 35% Cotton

**PT20AA\*** PANT 28-60

**PT26AA\*** SHORT 28-50

**COLOR:** NAVY (NV) - **PT20AA SHOWN**

\*Customization added at time of order.  
Standard lead times apply.





**NEW**



**TECHNICIAN SHIRT** (IL) (LS) (HW)  
4.25 oz. poplin, 65% Polyester / 35% Cotton

**SP28AA\*** SHORT SLEEVE (Reg) S-5XL, (Long) M-3XL

**SP18AA\*** LONG SLEEVE (Reg) S-5XL, (Long) M-3XL

**COLOR:** NAVY / POSTMAN BLUE (NP) - **SP28NP SHOWN**

**TECHNICIAN PANT** (IL) (LS) (HW)  
8 oz. Twill, 65% Polyester / 35% Cotton

**PT88** PANT 28-60

**COLOR:** NAVY (NV) - **PT88NV SHOWN**

*\*Customization added at time of order. Standard lead times apply.*



**NEW**



**TECHNICIAN SHIRT** (IL) (LS) (HW)  
4.25 oz. Ripstop, 65% Polyester / 35% Cotton Ripstop Texture

**SY6ABK\*** SHORT SLEEVE (Reg) S-3XL, (Long) L-2XL

**SY5ABK\*** LONG SLEEVE (Reg) S-3XL, (Long) L-2XL

**COLOR:** BLACK (BK) - **SY6ABK SHOWN**

**TECHNICIAN PANT** (IL) (LS) (HW)  
8 oz. Twill, 65% Polyester / 35% Cotton

**PT88** PANT 30-50

**COLOR:** BLACK (BK) - **PT88BK SHOWN**

*\*Customization added at time of order. Standard lead times apply.*



## Audi

**TECHNICIAN SHIRT** (IL) (LS) (HW)  
4.25 oz. Ripstop, 65% Polyester / 35% Cotton Ripstop Texture

**SY24AU\*** SHORT SLEEVE (Reg) S-4XL, (Long) L-2XL

**SY14AU\*** LONG SLEEVE (Reg) S-4XL, (Long) L-2XL

**COLOR:** CHARCOAL / GREY (AU) - **SY24AU SHOWN**

**TECHNICIAN PANT AND SHORT** (IL) (LS) (HW)  
8 oz. Twill, 54% Polyester / 42% Cotton / 4% Spandex

**PT2A** PANT 30-50

**PT4A** SHORT 30-50

**COLOR:** BLACK (BK), CHARCOAL (CH),  
**PT2ACH SHOWN**

*\*Customization added at time of order. Standard lead times apply.*



## FIAT

**TECHNICIAN SHIRT** (IL) (LS) (HW)  
4.25 oz. Ripstop, 65% Polyester / 35% Cotton Ripstop Texture

**SY20FT** SHORT SLEEVE (Reg) S-4XL, (Long) L-2XL

**SY10FT** LONG SLEEVE (Reg) S-4XL, (Long) L-2XL

**COLOR:** BLACK / RED (FT) - **SY20FT SHOWN**

**TECHNICIAN PANT AND SHORT** (IL) (LS) (HW)  
8 oz. Twill, 54% Polyester / 42% Cotton / 4% Spandex

**PT88\*** PANT 30-50

**PT66** SHORT 30-50

**COLOR:** TRUBLACK (BK) - **PT88BK SHOWN**

*\*Pant stocked blank. To add Fiat logo on Cargo Pocket Flap, specify EL-CFR-ELK495. Customization added at the time of order. Standard lead times apply.*



**TECHNICIAN SHIRT** (IL) (LS) (HW)  
4.25 oz. Ripstop, 65% Polyester / 35% Cotton Ripstop Texture

**SY20FX** SHORT SLEEVE (Reg) S-4XL, (Long) L-2XL

**SY10FX** LONG SLEEVE (Reg) S-4XL, (Long) L-2XL

**COLOR:** BLACK / RED (FT) - **SY20FX SHOWN**

**TECHNICIAN PANT AND SHORT** (IL) (LS) (HW)  
8 oz. Twill, 54% Polyester / 42% Cotton / 4% Spandex

**PT88\*** PANT 30-50

**PT66** SHORT 30-50

**COLOR:** TRUBLACK (BK) - **PT88BK SHOWN**

*\*Pant stocked blank. To add Fiat logo on Cargo Pocket Flap, specify EL-CFR-ELK495. Customization added at the time of order. Standard lead times apply.*



**TECHNICIAN SHIRT** (IL) (LS) (HW)  
4.25 oz. Ripstop, 65% Polyester / 35% Cotton Ripstop Texture

**SY24FD** SHORT SLEEVE (Reg) S-4XL, (Long) L-2XL

**SY14FD** LONG SLEEVE (Reg) S-3XL, (Long) L-2XL

**COLOR:** CHARCOAL / ROYAL (FO) - **SY14FD SHOWN**

**TECHNICIAN PANT AND SHORT** (IL) (LS) (HW)  
8 oz. Twill, 54% Polyester / 42% Cotton / 4% Spandex

**PT2A** PANT 30-50

**PT4A** SHORT 30-50

**COLOR:** CHARCOAL (CH) - **PT2ACH SHOWN**

A complete line of dealership apparel is available for each program. Contact your Red Kap Sales Representative for brochures or visit [redkapauto.com](http://redkapauto.com).



**TECHNICIAN SHIRT** (IL) (LS) (HW)  
4.25 oz. Poplin, 65% Polyester / 35% Cotton

**SP24QL SHORT SLEEVE** (Reg) S-3XL, (Long) L-2XL

**SP14QL LONG SLEEVE** (Reg) S-3XL, (Long) L-2XL

**COLOR:** ROYAL BLUE / CHARCOAL WITH ORANGE STRIPE (QL) - **SP14QL SHOWN**

**TECHNICIAN PANT** (IL) (LS) (HW)  
8 oz. Twill, 54% Polyester / 42% Cotton / 4% Spandex

**PT2A PANT 30-50**

**COLOR:** CHARCOAL (CH) - **PT2ACH SHOWN**



**TECHNICIAN SHIRT** (IL) (LS) (HW)  
4.25 oz. Ripstop, 65% Polyester / 35% Cotton Ripstop Texture

**SY24GM SHORT SLEEVE** (Reg) S-4XL, (Long) L-4XL

**SY14GM LONG SLEEVE** (Reg) S-3XL, (Long) M-2XL

**COLOR:** BLACK / LIGHT GREY (GM) - **SY24GM SHOWN**

**TECHNICIAN PANT AND SHORT** (IL) (LS) (HW)  
8 oz. Twill, 65% Polyester / 35% Cotton

**PT88 PANT 30-50**

**PT66 SHORT 30-50**

**COLOR:** BLACK (BK) - **PT88BK SHOWN**



**TECHNICIAN SHIRT** (IL) (LS) (HW)  
4.25 oz. Ripstop, 65% Polyester / 35% Cotton Ripstop Texture

**SY20HX\* SHORT SLEEVE** (Reg) S-4XL, (Long) L-2XL

**SY10HX\* LONG SLEEVE** (Reg) S-4XL, (Long) L-2XL

**COLOR:** GREY / NAVY BLUE (HX) - **SY10HX SHOWN**

**TECHNICIAN PANT AND SHORT** (IL) (LS) (HW)  
8 oz. Twill, 54% Polyester / 42% Cotton / 4% Spandex

**PT2A PANT 30-50**

**PT4A SHORT 30-50**

**COLOR:** NAVY (NV) - **PT2ANV SHOWN**

*\*Customization added at time of order. Standard lead times apply.*



**TECHNICIAN SHIRT** (IL) (LS) (HW)  
4.25 oz. Ripstop, 65% Polyester / 35% Cotton Ripstop Texture

**SY24IN SHORT SLEEVE** (Reg) S-3XL, (Long) L-2XL

**SY14IN LONG SLEEVE** (Reg) S-3XL, (Long) L-2XL

**COLOR:** BLACK / CHARCOAL (IN) - **SY24IN SHOWN**

**TECHNICIAN PANT AND SHORT** (IL) (LS) (HW)  
8 oz. Twill, 54% Polyester / 42% Cotton / 4% Spandex

**PT2A PANT 30-50**

**PT4A SHORT 30-50**

**COLOR:** BLACK (BK) - **PT2ABK SHOWN**



**NEW\***



**TECHNICIAN SHIRT** (IL) (LS) (HW)  
4.25 oz. Ripstop, 65% Polyester / 35% Cotton Ripstop Texture

**SY24LN SHORT SLEEVE** (Reg) S-3XL, (Long) L-2XL

**SY14LN LONG SLEEVE** (Reg) S-3XL, (Long) L-2XL

**COLOR:** BLACK / CHARCOAL (LN) - **SY14LN SHOWN**

**TECHNICIAN PANT** (IL) (LS) (HW)  
8.5 oz. Twill, 65% Polyester / 35% Cotton

**PT2A PANT 30-50**

**COLOR:** CHARCOAL (CH) - **PT2ACH SHOWN**

*\*Available February 2016*



**TECHNICIAN SHIRT** (IL) (LS) (HW)  
4.25 oz. Poplin, 65% Polyester / 35% Cotton

**SP24MZ SHORT SLEEVE** (Reg) S-3XL, (Long) L-2XL

**SP14MZ LONG SLEEVE** (Reg) S-3XL, (Long) L-2XL

**COLOR:** NAVY / GREY WITH MAZDA BLUE STRIPE (MZ) - **SP14MZ SHOWN**

**TECHNICIAN PANT** (IL) (LS) (HW)  
8 oz. Twill, 65% Polyester / 35% Cotton

**PT20\* PANT 28-60**

**COLOR:** NAVY (NV) - **PT20NV SHOWN**

*\*Specify AP-RLS-EP7LMU to add route pocket with Mazda logo. Customization added at time of order. Standard lead times apply.*





**HONDA**

**TECHNICIAN SHIRT** (IL) (LS) (HW)  
4.25 oz. Ripstop, 65% Polyester / 35% Cotton Ripstop Texture

**SY24HD SHORT SLEEVE** (Reg) S-4XL, (Long) L-2XL

**SY14HD LONG SLEEVE** (Reg) S-3XL, (Long) L-2XL

**COLOR:** NAVY / LIGHT GREY / HONDA BLUE (HD)  
**SY24HD SHOWN**

**TECHNICIAN PANT AND SHORT** (IL) (LS) (HW)  
8 oz. Twill, 54% Polyester / 42% Cotton / 4% Spandex

**PT2A PANT** 30-50

**PT4A SHORT** 30-50

**COLOR:** NAVY (NV) - **PT2ANV SHOWN**



**HYUNDAI Assurance**  
CAR CARE

**TECHNICIAN SHIRT** (IL) (LS) (HW)  
4.25 oz. Ripstop, 65% Polyester / 35% Cotton Ripstop Texture

**SY24HY SHORT SLEEVE** (Reg) S-3XL, (Long) L-2XL

**SY14HY LONG SLEEVE** (Reg) S-3XL, (Long) L-2XL

**COLOR:** GREY / NAVY BLUE (HY) - **SY24HY SHOWN**

**TECHNICIAN PANT AND SHORT** (IL) (LS) (HW)  
8 oz. Twill, 54% Polyester / 42% Cotton / 4% Spandex

**PT2A PANT** 30-50

**PT4A SHORT** 30-50

**COLOR:** NAVY (NV) - **PT2ANV SHOWN**



**NEW**

**KIA**

**TECHNICIAN SHIRT** (IL) (LS) (HW)  
4.25 oz. Ripstop, 65% Polyester / 35% Cotton Ripstop Texture

**SY24KM SHORT SLEEVE** (Reg) S-3XL, (Long) L-2XL

**SY14KM LONG SLEEVE** (Reg) S-3XL, (Long) L-2XL

**COLOR:** BLACK / RED / GREY (KM) - **SY24KM SHOWN**

**TECHNICIAN PANT AND SHORT** (IL) (LS) (HW)  
8 oz. Twill, 54% Polyester / 42% Cotton / 4% Spandex

**PT2A PANT** 30-50

**PT4A SHORT** 30-50

**COLOR:** BLACK (BK) - **PT2ABK SHOWN**



**LEXUS**

**TECHNICIAN SHIRT** (IL) (LS) (HW)  
4.25 oz. Poplin, 65% Polyester / 35% Cotton

**SP24LX SHORT SLEEVE** (Reg) S-3XL, (Long) L-2XL

**SP14LX LONG SLEEVE** (Reg) S-3XL, (Long) L-2XL

**COLOR:** BLACK / GREY (LX) - **SP24LX SHOWN**

**TECHNICIAN PANT** (IL) (LS) (HW)  
7.5 oz. Twill, 65% Polyester / 35% Cotton

**PT20BK-LH\*** PANT 28-54

**COLOR:** BLACK (BK) - **PT20BK-LH SHOWN**

\*Must specify "LH" to add route pocket with Lexus logo. Customization added at time of order. Standard lead times apply.



**Mercedes-Benz**

**TECHNICIAN SHIRT** (IL) (LS) (HW)  
4.25 oz. Poplin, 65% Polyester / 35% Cotton

**SP24MC SHORT SLEEVE** (Reg) S-3XL

**SP14MC LONG SLEEVE** (Reg) S-3XL, (Long) L-2XL

**COLOR:** LIGHT GREY / ROYAL BLUE / CHARCOAL (MC)  
**SP24MC SHOWN**

**TECHNICIAN PANT** (IL) (LS) (HW)  
8 oz. Twill, 65% Polyester / 35% Cotton

**PT88 PANT** 30-50

**COLOR:** BLACK (BK) - **PT88BK SHOWN**



**MITSUBISHI**

**TECHNICIAN SHIRT** (IL) (LS) (HW)  
4.25 oz. Poplin, 65% Polyester / 35% Cotton

**SP24GM\* SHORT SLEEVE** (Reg) S-4XL, (Long) M-3XL

**SP14GM\* LONG SLEEVE** (Reg) S-4XL, (Long) M-3XL

**COLOR:** LIGHT GREY / BLACK WITH RED AND WHITE STRIPING (GM) - **SP14GM SHOWN**

**TECHNICIAN PANT** (IL) (LS) (HW)  
7.5 oz. Twill, 65% Polyester / 35% Cotton

**PT20 PANT** 28-60

**COLOR:** BLACK (BK) - **PT20BK SHOWN**

\*Specify EL-LUF-EL9691 to add Mitsubishi logo. Customization added at time of order. Standard lead times apply.

A complete line of dealership apparel is available for each program. Contact your Red Kap Sales Representative for brochures or visit [redkapauto.com](http://redkapauto.com).



**TECHNICIAN SHIRT** (IL) (LS) (HW)  
4.25 oz. Ripstop, 65% Polyester / 35% Cotton Ripstop Texture

**SY24MP** SHORT SLEEVE (Reg) S-4XL, (Long) L-3XL

**SY14MP** LONG SLEEVE (Reg) S-3XL, (Long) M-2XL

**COLOR:** BLACK / ROYAL BLUE (MP) - **SY14MP SHOWN**

**TECHNICIAN PANT AND SHORT** (IL) (LS) (HW)  
8 oz. Twill, 65% Polyester / 35% Cotton

**PT88\*** PANT 30-50

**PT66\*** SHORT 30-50

**COLOR:** BLACK (BK) - **PT88BK SHOWN**

*\*Specify EL-PFR-ELJ869 to add Omega "M" to right cargo pocket flap. Customization added at time of order. Standard lead times apply.*



**TECHNICIAN SHIRT** (IL) (LS) (HW)  
4.25 oz. Ripstop, 65% Polyester / 35% Cotton Ripstop Texture

**SY24ME** SHORT SLEEVE (Reg) M-3XL, (Long) L-2XL

**SY14ME** LONG SLEEVE (Reg) M-3XL, (Long) L-2XL

**COLOR:** BLACK / ROYAL BLUE (ME) - **SY24ME SHOWN**

**TECHNICIAN PANT AND SHORT** (IL) (LS) (HW)  
8 oz. Twill, 65% Polyester / 35% Cotton

**PT88BK\*** PANT 30-50

**PT66BK\*** SHORT 30-50

**COLOR:** BLACK (BK) - **PT88BK SHOWN**

*\*Specify EL-PFR-ELJ598 to add Express Lane logo to right cargo pocket flap. Customization added at time of order. Standard lead times apply.*



**TECHNICIAN SHIRT** (IL) (LS) (HW)  
4.25 oz. Poplin, 65% Polyester / 35% Cotton

**SP24TT** SHORT SLEEVE (Reg) S-4XL, (Long) L-4XL

**SP14TT** LONG SLEEVE (Reg) S-3XL, (Long) M-3XL

**COLOR:** CHARCOAL / LIGHT GREY (TT)  
**SP14TT SHOWN**

**TECHNICIAN PANT** (IL) (LS) (HW)  
7.5 oz. Twill, 65% Polyester / 35% Cotton

**PT20TT** PANT 28-60

**COLOR:** CHARCOAL (TT) - **PT20TT SHOWN**



## Volkswagen

**TECHNICIAN SHIRT** (IL) (LS) (HW)  
4.25 oz. Poplin, 65% Polyester / 35% Cotton

**SP24VG** SHORT SLEEVE (Reg) S-3XL, (Long) L-2XL

**SP14VG** LONG SLEEVE (Reg) S-3XL, (Long) L-2XL

**COLOR:** BLACK AND SILVER WITH ROYAL BLUE CONTRAST (VG) - **SP14VG SHOWN**

**TECHNICIAN PANT** (IL) (LS) (HW)  
7.5 oz. Twill, 65% Polyester / 35% Cotton

**PT20\*** PANT 28-54

**COLOR:** BLACK (BK) - **PT20BK SHOWN**

*\*Specify AP-RLS-EPBLWB to add route pocket with Volkswagen logo. Customization added at time of order. Standard lead times apply.*

*Cell Phone Pocket Short also available in black.*



## VOLVO PERSONAL SERVICE

**TECHNICIAN SHIRT** (IL) (LS) (HW)  
4.25 oz. Poplin, 65% Polyester / 35% Cotton

**SP24VP\*** SHORT SLEEVE (Reg) S-3XL, (Long) L-2XL

**SP14VP\*** LONG SLEEVE (Reg) S-3XL, (Long) M-3XL

**COLOR:** NAVY (NV) - **SP24VP SHOWN**

**TECHNICIAN PANT AND SHORT** (IL) (LS) (HW)  
8 oz. Twill, 54% Polyester / 42% Cotton / 4% Spandex

**PT2A** PANT 30-50

**PT4A** SHORT 30-50

**COLOR:** CHARCOAL (CH) - **PT2ACH SHOWN**

*\*Customization added at time of order. Standard lead times apply.*





## NISSAN

**TECHNICIAN SHIRT**   
4.25 oz. Poplin, 65% Polyester / 35% Cotton

**SP24NS** SHORT SLEEVE (Reg) S-3XL, (Long) L-3XL

**SP14NS** LONG SLEEVE (Reg) S-3XL, (Long) M-3XL

**COLOR:** CHARCOAL / BLACK WITH RED STRIPING (NS)  
**SP14NS SHOWN**

**TECHNICIAN PANT AND SHORT**   
8 oz. Twill, 54% Polyester / 42% Cotton / 4% Spandex

**PT2A** PANT 30-50

**PT4A** SHORT 30-50

**COLOR:** BLACK (BK) CHARCOAL (CH)  
**PT2ABK SHOWN**



## SUBARU

**TECHNICIAN SHIRT**   
4.25 oz. Poplin, 65% Polyester / 35% Cotton

**SP24SB** SHORT SLEEVE (Reg) S-3XL

**SP14SB** LONG SLEEVE (Reg) S-3XL, (Long) L-2XL

**COLOR:** ROYAL BLUE / CHARCOAL WITH BLACK STRIPING (SB) - **SP24SB SHOWN**

**TECHNICIAN PANT**   
7.5 oz. Twill, 65% Polyester / 35% Cotton

**PT2C** PANT 28-50

**COLOR:** BLACK (BK) - **PT2CBK SHOWN**



## Service Xpress

**TECHNICIAN SHIRT\***   
4.25 oz. Ripstop, 65% Polyester / 35% Cotton Ripstop Texture

**SY20VX** SHORT SLEEVE (Reg) S-4XL, (Long) L-2XL

**SY10VX** LONG SLEEVE (Reg) M-4XL, (Long) L-2XL

**COLOR:** CHARCOAL / LIGHT GREY WITH ROYAL BLUE AND WHITE (VX) - **SY10VX SHOWN**

**TECHNICIAN PANT**   
8 oz. Twill, 65% Polyester / 35% Cotton

**PT88\*** PANT 28-50

**COLOR:** BLACK (BK) - **PT88BK SHOWN**

\*Specify EL-PFR-ELM411 to add Volkswagen Service Xpress logo to cargo pocket. Customization added at time of order. Standard lead times apply.

Cell Phone Pocket Short also available in black.



## VOLVO

**TECHNICIAN SHIRT**   
4.25 oz. Poplin, 65% Polyester / 35% Cotton

**SP24VL** SHORT SLEEVE (Reg) S-3XL, (Long) L-2XL

**SP14VL** LONG SLEEVE (Reg) S-3XL, (Long) M-3XL

**COLOR:** NAVY / LIGHT GREY (VL) - **SP14VL SHOWN**

**TECHNICIAN PANT AND SHORT**   
8 oz. Twill, 54% Polyester / 42% Cotton / 4% Spandex

**PT2A** PANT 30-50

**PT4A** SHORT 30-50

**COLOR:** CHARCOAL (CH) - **PT2ACH SHOWN**

"AC Delco" is a registered trademark of General Motors Company. "Acura" and "Acura Accelerated" are registered trademarks of Honda Motor Company, Inc. "Alfa Romeo" is a registered trademark of FCA Group Marketing S.p.A., used with permission. "Audi" is a registered trademark of Audi AG. "Fiat" is a registered trademark of FCA Group Marketing S.p.A., used with permission. "Fiat Express Lane" is a registered trademark of FCA US LLC. "Ford" is a registered trademark of Ford Motor Company. "Ford Quick Lane" is a registered trademark of Ford Motor Company. "Certified Service" is a registered trademark of General Motors Company. "Honda" is a registered trademark of Honda Motor Company. "Hyundai" and "Hyundai Assurance Car Care Express" are registered trademarks of Hyundai Motor Company. "Infiniti" is a registered trademark of Nissan Motor Company, Ltd. "Kia" is a registered trademark of Kia Motors Corporation of Korea. "Lexus" is a registered trademark of Toyota Motor Corporation. "Lincoln" is a registered trademark of Ford Motor Company. "Mazda" is a registered trademark of Mazda Motor Corporation. "Mercedes" is a registered trademark of Daimler Chrysler AG. "Mitsubishi" is a registered trademark of Mitsubishi Motors Corporation. "Mopar" and "Mopar Express Lane" are registered trademarks of FCA US LLC. "Nissan" is a registered trademark of Nissan Motor Company. "Subaru" is a registered trademark of Fuji Heavy Industries. "Toyota" is a registered trademark of Toyota Motor Corporation. "Volkswagen" and "Volkswagen Xpress" are registered trademarks of Volkswagen AG. "Volvo" and "Volvo Personal Service" are registered trademarks of Holding AB Volvo.





hi-visibility









## INTRODUCTION TO THE ANSI HI-VISIBILITY STANDARD

The American National Standard for High-Visibility Safety Apparel and Headwear (**ANSI/ISEA 107-2010**) is a standard established by **AMERICAN NATIONAL STANDARDS INSTITUTE** for protection of construction, maintenance, utility, emergency responders, airport ramp personnel and other workers who are routinely exposed to the hazards of low visibility while on the job. Private industry, various federal, state, and local authorities have embraced ANSI/ISEA 107 compliant garments and headwear as useful PPE for workers exposed to struck-by-hazards.

This standard provides guidelines for the selection and use of high-visibility safety apparel such as shirts, rainwear, outerwear, safety vests and headwear to improve worker visibility during the day, in low-light conditions and at night.

The ANSI/ISEA 107-1999 standard was the first U.S. standard for the design and performance of materials for high-visibility safety apparel.



### ANSI/ISEA 107-1999 SPECIFIES THE FOLLOWING CRITERIA MUST BE MET:

- **Design**
- **Requirements for Background and Combined Performance Retro-reflective materials**
- **Photometric and Physical Performance Requirements for Retro-reflective materials**
- **Care labeling**

## FINAL RULE

The Final Rule, 23 CFR Part 634 Worker Visibility, was passed on November 18, 2006 and took effect on November 24, 2008.

The Rule states that all workers within the right-of-way of a Federal-aid highway who are exposed to traffic or to construction equipment within the work area shall wear High-Visibility apparel that must meet Performance Class 2 or Class 3 requirements of ANSI/ISEA 107-2004.

The Federal Register Final Rule and revised document of the 2009 Manual on Uniform Traffic Control Devices (MUTCD) was released on December 16, 2009.

The Rule states that mandatory use areas are expanded beyond Federal-aid highways and will require all workers on or near the roadway right-of-way to wear High-Visibility safety apparel that meets performance Class 2 or Class 3 of ANSI 107-2004 or equivalent revisions (ANSI 107-2010).

The amount of background and reflective material remains unchanged for all 107 Classes. However, a Class 1 or a Class 2 garment must now have reflective material in the shoulder area. The objective of this change was to provide greater visibility when a worker is bending over, or at angles that could be potentially missed on a garment without "vertical" reflective material over the shoulders.

Phase-in for compliance on all public roads which are not Federal-aid highways ending on December 31, 2011.



## ULTRAVIOLET PROTECTION FACTOR (UPF) RATING

A relatively new rating designation for sun protective textiles and clothing is UPF (Ultraviolet Protection Factor). Unlike SPF (Sun Protection Factor) that measures only UVB, UPF measures both UVA and UVB.

Sun protective clothing is clothing specifically designed for sun protection and is produced from a fabric rated for its level of ultraviolet (UV) protection. Sun protective clothing may be pre-treated with UV inhibiting ingredients during manufacture to enhance UV blocking capacity.

**BE SURE TO LOOK FOR THE UPF 40 ICON TO SEE WHICH RED KAP PRODUCTS ARE MADE FROM FABRIC THAT CAN HELP PROTECT YOU FROM HARMFUL UV RAYS.**



UPF Rating based upon testing performed on dry fabric, prelaundered. Test data available upon request.

## CLASSIFICATIONS

### ANSI/ISEA 107-2010 COMPLIANT SAFETY GARMENTS ARE CLASSIFIED AS FOLLOWS:



**CLASS 2 GARMENTS** – intended for use in activities where greater visibility is necessary during inclement weather conditions or in work environments with risks that exceed those for Class 1. Garments in this class also cover workers who perform tasks that divert their attention from approaching traffic, or that put them in close proximity to passing vehicles traveling at 25 mph or higher.

Forestry operations • Ship cargo loading operations • Roadway construction • Utility and railway workers • School crossing guards • Delivery vehicle drivers • High volume parking and toll gate personnel • Airport baggage and handlers/ground crew • Emergency response and law enforcement • Trash collection and recycling operations



**CLASS 3 GARMENTS** – provide the highest level of visibility, and are intended for workers who face serious hazards, such as nighttime work, and often have high task loads that require attention away from approaching vehicle traffic. Garments for these workers should provide enhanced visibility to more of the body, such as arms and legs.

Roadway construction personnel and flaggers • Utility workers • Survey crews • Emergency response personnel



**CLASS E GARMENTS** – waistband trousers, bib overalls and shorts that meet all minimum requirements for retro-reflective and background materials, except for minimum area and placement required for Performance Class 3, 2 or 1 shall be designated Class E. Class E apparel is not intended to be worn without Performance Class 2 or 3 apparel. When Class E trousers are worn with Performance Class 2 or Class 3 apparel, the overall classification for the ensemble shall be Performance Class 3.

DISCLAIMER: Decisions regarding the use of protective apparel should be made by a qualified safety professional. VF Imagewear, Inc. manufactures these products to the referenced specifications and does not make any representation or warranty as to their suitability or fitness for any particular use.

# GAME CHANGING HI-VISIBILITY FABRIC

THE NEW RED KAP® VISIBILITY LINE FEATURING **RIPSTOP FABRIC** is the **ONLY** **ANSI COMPLIANT 65% POLYESTER / 35% COTTON** FABRIC BLEND IN THE MARKET.



Class 2, Level 2

Class 3, Level 2



Touchtex™ technology adds superior color retention, soil release and wickability



Designed for unmatched durability, the cotton blend fabric provides a cool surface texture for additional comfort regardless of your activity. CLASS 2, LEVEL 2 and CLASS 3, LEVEL 2 garments available that are ANSI/ISEA 107-2010 compliant.



Industrial-friendly  
**RIPSTOP FABRIC**  
is 75% **STRONGER**  
than other poplin  
workwear fabrics



Class 3, Level 2

Class 2, Level 2

**NEW COLOR BLOCK DESIGN**

helps hide dirt and soil in  
areas that need it the most



SY14HV

NEW



BACK

## HI-VISIBILITY RIPSTOP WORK SHIRT: CLASS 2 LEVEL 2



Industrial-friendly ripstop fabric is 75% stronger than other poplin workwear fabrics ◦ 360° visibility with front and back 2" silver reflective striping ◦ Pre-cure durable press ◦ Touchtex™ technology with superior color retention, soil release and wickability ◦ Two-piece, lined collar with sewn-in stays ◦ Button-front closure ◦ Two button-thru, hex-style chest pockets with pencil stall in left chest pocket ◦ UPF 40 rating ◦ **This product complies with Class 2 Level 2 requirements of ANSI / ISEA 107-2010**

4.25 oz. Poplin Ripstop, 65% Polyester / 35% Cotton  
Country of Origin: Imported

**SY24HV** SHORT SLEEVE (Reg) M-4XL, (Long) L-2XL

**SY14HV** LONG SLEEVE (Reg) M-4XL, (Long) L-2XL

COLOR: **HV**



HV fluorescent yellow / green ripstop



SY14SB

NEW



BACK

## HI-VISIBILITY RIPSTOP WORK SHIRT: CLASS 3 LEVEL 2 "X" STRIPING CONFIGURATION



Industrial-friendly ripstop fabric is 75% stronger than other poplin workwear fabrics ◦ 360° visibility with front and back 2" silver reflective striping ◦ Pre-cure durable press ◦ Touchtex™ technology with superior color retention, soil release and wickability ◦ Two-piece, lined collar with sewn-in stays ◦ Button-front closure ◦ Two button-thru, hex-style chest pockets with pencil stall in left chest pocket ◦ UPF 40 rating ◦ **This product complies with Class 3 Level 2 requirements of ANSI / ISEA 107-2010**

4.25 oz. Ripstop, 65% Polyester / 35% Cotton  
Country of Origin: Imported

**SY24SB** SHORT SLEEVE (Reg) M-4XL, (Long) L-2XL

**SY14SB** LONG SLEEVE (Reg) M-4XL, (Long) L-2XL

COLOR: **SB**

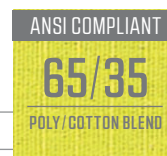

SB fluorescent yellow / green ripstop



SY24AB

NEW



BACK

## HI-VISIBILITY RIPSTOP WORK SHIRT: CLASS 3 LEVEL 2



Industrial-friendly ripstop fabric is 75% stronger than other poplin workwear fabrics ◦ 360° visibility with front and back 2" silver reflective striping ◦ Pre-cure durable press ◦ Touchtex™ technology with superior color retention, soil release and wickability ◦ Two-piece, lined collar with sewn-in stays ◦ Button-front closure ◦ Two button-thru, hex-style chest pockets with pencil stall in left chest pocket ◦ UPF 40 rating ◦ **This product complies with Class 3 Level 2 requirements of ANSI / ISEA 107-2010**

4.25 oz. Ripstop, 65% Polyester / 35% Cotton  
Country of Origin: Imported

**SY24AB** SHORT SLEEVE (Reg) M-4XL, (Long) L-2XL

**SY14AB** LONG SLEEVE (Reg) M-4XL, (Long) L-2XL

COLOR: **AB**

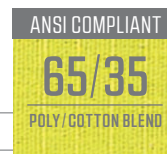

AB fluorescent yellow / green ripstop





ANSI COMPLIANT  
**65/35**  
POLY/COTTON BLEND

**SY14YG**  
fluorescent yellow /  
green and grey ripstop

**SY24YG**  
fluorescent yellow /  
green and grey ripstop



**BACK**



SY14YG

**NEW**

**HI-VISIBILITY COLOR BLOCK WORK SHIRT: CLASS 2 LEVEL 2**

IL LS HW 40 2 2 M 46

Industrial-friendly ripstop fabric is 75% stronger than other poplin workwear fabrics • 360° visibility with front and back 2" silver reflective striping • Pre-cure durable press • Touchtex™ technology with superior color retention, soil release and wickability • Color block design • Two-piece, lined collar with sewn-in stays • Button-front closure • Two button-thru, hex-style chest pockets with pencil stall in left chest pocket • UPF 40 rating • **This product complies with Class 2 Level 2 requirements of ANSI / ISEA 107-2010**

4.25 oz. Ripstop, 65% Polyester / 35% Cotton  
Country of Origin: Imported

<b>SY24YG</b>	<b>SHORT SLEEVE</b> (Reg) M-4XL, (Long) L-2XL
<b>SY14YG</b>	<b>LONG SLEEVE</b> (Reg) M-4XL, (Long) L-2XL
<b>COLOR:</b>	<b>YG</b>

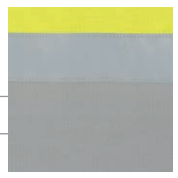

YG fluorescent  
yellow / green and  
grey ripstop



SS1402 back view  
fluorescent orange

SS24HV  
fluorescent yellow / green

SS14HV



## HI-VISIBILITY WORK SHIRT: CLASS 2 LEVEL 2



360° visibility with front and back 2" silver reflective striping ◦ Two-piece, lined collar with sewn-in stays ◦ Button-front closure ◦ Two button-thru, hex-style chest pockets with pencil stall in left chest pocket ◦ Long sleeve has lined cuffs with button closures ◦ UPF 40 rating ◦ **This product complies with Class 2 Level 2 requirements of ANSI / ISEA 107-2010**

5 oz. Poplin, 100% Polyester  
Country of Origin: Imported

**SS24HV**    **SHORT SLEEVE** (Reg) M-4XL, (Long) M-2XL

**SS14HV**    **LONG SLEEVE** (Reg) M-3XL, (Long) L-2XL

**COLOR:**    **HV**

**SS2402**    **SHORT SLEEVE** (Reg) M-3XL, (Long) L-2XL

**SS1402**    **LONG SLEEVE** (Reg) M-3XL, (Long) L-2XL

**COLOR:**    **O2**



HV fluorescent yellow / green



O2 fluorescent orange





**SS1400**  
fluorescent orange

**SS24SB** back view  
fluorescent yellow / green

SS14SB



**HI-VISIBILITY WORK SHIRT: CLASS 3 LEVEL 2  
"X" STRIPING CONFIGURATION**



360° visibility with front and back 2" silver reflective striping ◦  
Two-piece, lined collar with sewn-in stays ◦ Button-front closure ◦  
Two button-thru, hex-style chest pockets with pencil stall in left chest pocket ◦ Long sleeve has lined cuffs with button closures ◦  
UPF 40 rating ◦ **This product complies with Class 3 Level 2 requirements of ANSI / ISEA 107-2010**

5 oz. Poplin, 100% Polyester  
Country of Origin: Imported

**SS24SB**    **SHORT SLEEVE** (Reg) M-4XL, (Long) M-2XL

**SS14SB**    **LONG SLEEVE** (Reg) M-3XL, (Long) L-2XL

**COLOR:**    **SB**

**SS2400**    **SHORT SLEEVE** (Reg) M-3XL, (Long) L-2XL

**SS1400**    **LONG SLEEVE** (Reg) M-3XL, (Long) L-2XL

**COLOR:**    **00**



SB fluorescent yellow / green



00 fluorescent orange

SS14AB



## HI-VISIBILITY WORK SHIRT: CLASS 3 LEVEL 2



360° visibility with front and back 2" silver reflective striping ◦ Two-piece, lined collar with sewn-in stays ◦ Button-front closure ◦ Two button-thru, hex-style chest pockets with pencil stall in left chest pocket ◦ Long sleeve has lined cuffs with button closures ◦ UPF 40 rating ◦ **This product complies with Class 3 Level 2 requirements of ANSI / ISEA 107-2010**

5 oz. Poplin, 100% Polyester  
Country of Origin: Imported

**SS24AB** SHORT SLEEVE (Reg) M-4XL, (Long) M-2XL

**SS14AB** LONG SLEEVE (Reg) M-3XL, (Long) L-2XL

COLOR: **AB**

**SS24OF** SHORT SLEEVE (Reg) M-3XL, (Long) L-2XL

**SS14OF** LONG SLEEVE (Reg) M-3XL, (Long) L-2XL

COLOR: **OF**



AB fluorescent yellow / green



OF fluorescent orange

VYV6YE



## SAFETY VEST



360° visibility with front and back 2" silver reflective striping ◦ Hook-and-loop front closure ◦ Hook-and-loop adjustable sides (dual sizing) ◦ **This product complies with Class 2 Level 2 requirements of ANSI / ISEA 107-2010**

3.6 oz. 100% Polyester  
Country of Origin: Imported

**VYV6YE** S/M, L/XL, 2XL/3XL, 4XL/5XL

COLOR: **YE**



YE fluorescent yellow / green



SYK2HV



**HI-VISIBILITY T-SHIRT**

360° visibility with front and back 2" silver reflective striping ◦ Rib knit collar and cuffs ◦ Cover seaming throughout garment ◦ Single chest pocket ◦ **This product complies with Class 2 Level 2 requirements of ANSI / ISEA 107-2010**

5.6 oz. Jersey, 100% Polyester  
Country of Origin: Imported

<b>SYK6HV</b>	<b>SHORT SLEEVE</b>	S-4XL
<b>SYK2HV</b>	<b>LONG SLEEVE</b>	S-4XL
<b>COLOR:</b>	<b>HV</b>	



**SYK6HV**  
fluorescent yellow / green

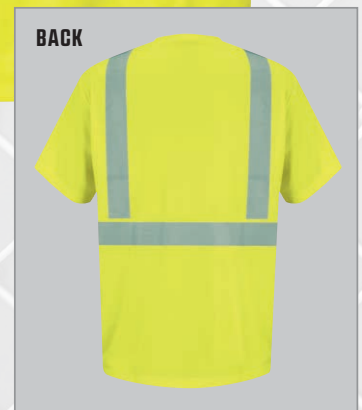

JY32HV



## HI-VISIBILITY JACKET IL LS HW 40 2 2 3 2 M 12

360° visibility with front and back 2" silver reflective striping ◦ Two-piece, topstitched collar ◦ Solid brass zipper ◦ Two chest pockets with button-thru pocket flaps ◦ Lined cuffs with button closures ◦ Adjustable waist tabs ◦ Unlined – may be worn with Zip-in / Zip-out Liner (LN30BK) on page 68 ◦ UPF 40 rating

7.5 oz. Twill, 100% Polyester  
Country of Origin: Imported

**JY32HV**      **THIS PRODUCT COMPLIES WITH CLASS 2 LEVEL 2 REQUIREMENTS OF ANSI / ISEA 107-2010**  
(Reg) 38-54, (Long) 42-50

**JY32AB**      **THIS PRODUCT COMPLIES WITH CLASS 3 LEVEL 2 REQUIREMENTS OF ANSI / ISEA 107-2010**  
(Reg) 38-54, (Long) 42-50

**JY32JF**      **THIS PRODUCT COMPLIES WITH CLASS 2 LEVEL 2 REQUIREMENTS OF ANSI / ISEA 107-2010 "X" STRIPING CONFIGURATION**  
(Reg) 38-54, (Long) 42-50

**COLOR:**      **HV**



HV fluorescent yellow / green

JY38HVB



## HI-VISIBILITY BOMBER IL LS HW 40 2 2 M 17

360° visibility with front and back 2" silver reflective striping ◦ Two-layer, stand-up collar ◦ Solid brass zipper, fully covered with two-layer storm flap and concealed snap closure ◦ Lined cuffs with concealed snap closures ◦ Two large exterior patch pockets with hand warmers and one inside chest pocket ◦ Deep-pleated action back ◦ **This product complies with Class 2 Level 2 requirements of ANSI / ISEA 107-2010**

7.5 oz. Twill, 100% Polyester  
Country of Origin: Imported

**JY38HVB**      (Reg) M-4XL, (Long) M-3XL

**COLOR:**      **HV**



HV fluorescent yellow / green

*Please allow additional time for delivery. Contact your customer service representative for an accurate delivery schedule.*





PT18HVB

**UTILITY POCKET PANT** (IL) (LS) (HW) 40

360° visibility with front and back 2" silver reflective striping ◦  
 Heavy-duty brass ratcheting zipper with hook-and-eye closure ◦  
 Two slack-style front pockets and two set-in hip pockets ◦  
 Cargo pockets with concealed snap closure ◦ UPF 40 rating ◦  
**This product complies with Class E Level 2 requirements of ANSI / ISEA 107-2010**

7.5 oz. Twill, 100% Polyester  
 Country of Origin: Imported

**PT18HVB** 28-54

**COLOR: HV**



HV fluorescent yellow / green

*Please allow additional time for delivery. Contact your customer service representative for an accurate delivery schedule.*



CT10HVB

**HI-VISIBILITY ZIP-FRONT COVERALL** (IL) (LS) (HW) 40 M 24

360° visibility with front and back 2" silver reflective striping ◦  
 Two-way brass zipper with gripper at top of lapel ◦ Two set-in front pockets, two patch hip pockets, two chest pockets and rule leg pocket ◦ Side-vent openings ◦ Hemmed sleeves ◦ Sized to be worn over clothes ◦ UPF 40 rating ◦ **This product complies with Class 3 Level 2 requirements of ANSI / ISEA 107-2010**

7.5 oz. Twill, 100% Polyester ◦ Country of Origin: Imported

**CT10HVB** (Short) 38-56, (Reg) 32-70  
 (Long) 32-70, (X Long) 46-50

**COLOR: HV**

**CT100VB** (Short) 38-56, (Reg) 32-70  
 (Long) 32-70, (X Long) 46-50

**COLOR: OV**



HV fluorescent yellow / green



OV fluorescent orange

*Please allow additional time for delivery. Contact your customer service representative for an accurate delivery schedule.*





enhanced  
visibility











SP240N

SP14WM back view

SP240N



## ENHANCED VISIBILITY SHIRT IL LS HW M 46

Two-piece, lined collar with sewn-in stays ◦ Button-front closure ◦ Two button-thru, hex-style pockets with pencil stall in left chest pocket ◦ Orange / Silver / Orange enhanced visibility trim across pockets, down sleeves and two horizontal stripes across back ◦ **This product does not comply with ANSI 107-2004 or ANSI 107-2010**

4.25 oz. Poplin, 65% Polyester / 35% Cotton  
Country of Origin: Imported

**SP24WM**    **SHORT SLEEVE** (Reg) S-4XL, (Long) M-2XL

**SP14WM**    **LONG SLEEVE** (Reg) S-4XL, (Long) M-3XL

**COLOR:**    **WM**

**SP240N**    **SHORT SLEEVE** (Reg) S-4XL, (Long) L-2XL

**SP140N**    **LONG SLEEVE** (Reg) S-4XL, (Long) L-3XL

**COLOR:**    **ON**



**WM** light grey with orange / silver / orange visibility trim



**ON** navy with orange / silver / orange visibility trim





SP24EN

SP14EG back view

SP14EN



**ENHANCED VISIBILITY INDUSTRIAL WORK SHIRT**

Touchtex™ technology with superior color retention, soil release and wickability ◦ Two-piece, lined collar with sewn-in stays ◦ Button front closure ◦ Two button-thru, hex-style pockets with left pencil stall ◦ 2 1/2" Yellow / Silver / Yellow enhanced visibility trim around body below pockets, down both sleeves and across back shoulder to shoulder ◦ **This product does not comply with ANSI 107-2004 or ANSI 107-2010**

4.25 oz. Poplin, 65% Polyester / 35% Cotton  
Country of Origin: Imported

**SP24EN** **SHORT SLEEVE** (Reg) S-4XL, (Long) L-2XL

**SP14EN** **LONG SLEEVE** (Reg) S-4XL, (Long) L-2XL

**COLOR:** **EN**

**SP24EG** **SHORT SLEEVE** (Reg) S-4XL, (Long) L-2XL

**SP14EG** **LONG SLEEVE** (Reg) S-4XL, (Long) L-2XL

**COLOR:** **EG**



EN navy with yellow / silver / yellow visibility trim



EG light grey with yellow / silver / yellow visibility trim

SC30EG



## ENHANCED VISIBILITY COTTON WORK SHIRT IL LS HW M 46

Easy care finish ◦ Two-piece, lined collar with sewn-in stays ◦ Six button front with gripper at neck ◦ Two button-thru, hex-style pockets with left pencil stall ◦ 2 1/2" Yellow / Silver / Yellow enhanced visibility trim around body below pockets, down both sleeves and across back shoulder to shoulder ◦ **This product does not comply with ANSI 107-2004 or ANSI 107-2010**

6 oz. Twill, 100% Cotton  
Country of Origin: Imported

**SC40EN**    **SHORT SLEEVE** (Reg) S-4XL, (Long) L-2XL

**SC30EN**    **LONG SLEEVE** (Reg) S-4XL, (Long) L-2XL

**COLOR:**    **EN**

**SC40EG**    **SHORT SLEEVE** (Reg) S-4XL, (Long) L-2XL

**SC30EG**    **LONG SLEEVE** (Reg) S-4XL, (Long) L-2XL

**COLOR:**    **EG**



EN navy with yellow / silver / yellow visibility trim



EG light grey with yellow / silver / yellow visibility trim

SY14YE



## ENHANCED VISIBILITY RIPSTOP WORK SHIRT IL LS HW 40 M 46

Ripstop fabric with Touchtex™ technology adding superior color retention, soil release, and wickability ◦ Two-piece, lined collar with sewn-in stays ◦ Button-front closure ◦ Two button-thru, hex-style chest pockets with pencil stall in left chest pocket ◦ UPF 40 rating ◦ **This product does not comply with ANSI 107-2004 or ANSI 107-2010**

4.25 oz. Ripstop, 65% Polyester / 35% Cotton  
Country of Origin: Imported

**SY24YE**    **SHORT SLEEVE** (Reg) S-4XL, (Long) L-2XL

**SY14YE**    **LONG SLEEVE** (Reg) S-4XL, (Long) L-2XL

**COLOR:**    **YE**



YE fluorescent yellow / green ripstop



SS24OR



**ENHANCED VISIBILITY WORK SHIRT**



Two-piece, lined collar with sewn-in stays ◦ Button-front closure ◦ Two button-thru, hex-style chest pockets with pencil stall in left chest pocket ◦ UPF 40 rating ◦ **This product does not comply with ANSI 107-2004 or ANSI 107-2010**

5 oz. Poplin, 100% Polyester  
Country of Origin: Imported

**SS24YE**    **SHORT SLEEVE** (Reg) S-3XL, (Long) L-2XL

**SS14YE**    **LONG SLEEVE** (Reg) S-3XL, (Long) L-2XL

**COLOR:**    **YE**

**SS24OR**    **SHORT SLEEVE** (Reg) S-3XL, (Long) L-2XL

**SS14OR**    **LONG SLEEVE** (Reg) S-3XL, (Long) L-2XL

**COLOR:**    **OR**



**YE** fluorescent yellow / green



**OR** fluorescent orange

SY06YE



**ENHANCED VISIBILITY T-SHIRT**

Spandex rib knit collar ◦ Cover seaming throughout garment ◦ Single chest pocket ◦ **This product does not comply with ANSI 107-2004 or ANSI 107-2010**

5.6 oz. Jersey Knit, 100% Polyester  
Country of Origin: Imported

**SY06YE**    (Reg) S-4XL

**COLOR:**    **YE**



**YE** fluorescent yellow / green



PT88EN



PT88EN

## ENHANCED VISIBILITY CARGO PANT



TOUCHTEX PRO™ with superior color retention and soil release • Traditional easy fit • Folder-set waistband with button closure for a comfortable fit • Slack-style front pockets and two set-in hip pockets • Two bellow cargo pockets with pocket flaps and snap closures • Two 2 ½" Yellow / Silver / Yellow enhanced visibility trim above knees • **This product does not comply with ANSI 107-2004 or ANSI 107-2010**

7.5 oz. Twill, 65% Polyester / 35% Cotton  
Country of Origin: Imported

**PT88EN** 30-48

**COLOR:** EN

EN navy with Yellow / Silver / Yellow enhanced visibility trim





PC20EN

**ENHANCED VISIBILITY COTTON WORK PANT** (IL) (LS) (HW)

Easy fit ◦ Folder-set waistband with outlet and button closure ◦ Slack-style front pockets and two set-in hip pockets; left pocket has button closure ◦ Two 2 ½" Yellow / Silver / Yellow enhanced visibility trim above knees ◦ **This product does not comply with ANSI 107-2004 or ANSI 107-2010**

8.5 oz. Twill, 100% Wrinkle-resistant Cotton  
Country of Origin: Imported

**PC20EN** 30-56  
**COLOR:** EN



EN navy with yellow / silver / yellow visibility trim



PD60ED

**ENHANCED VISIBILITY RELAXED FIT JEAN** (IL) (LS) (HW)

Relaxed fit with traditional rise sits at natural waist ◦ Relaxed seat and thigh ◦ Slightly tapered leg fits over work boots ◦ Deep front pockets ◦ Antique brass rivets ◦ Decorative stitching on back pockets ◦ Two 2 ½" Yellow / Silver / Yellow enhanced visibility trim above knees ◦ **This product does not comply with ANSI 107-2004 or ANSI 107-2010**

13.75 oz. Heavyweight Denim, 100% Cotton  
Country of Origin: Imported

**PD60ED** 30-48  
**COLOR:** ED



ED prewashed denim with yellow / silver / yellow visibility trim



PT20EN

**ENHANCED VISIBILITY DURA-KAP® INDUSTRIAL PANT** (IL) (LS) (HW)

TOUCHTEX PRO™ with superior color retention and soil release ◦ Traditional easy fit ◦ Folder-set waistband with button closure for a comfortable fit ◦ Slack-style front pockets and two set-in hip pockets ◦ Two 2 ½" Yellow / Silver / Yellow enhanced visibility trim above knees ◦ **This product does not comply with ANSI 107-2004 or ANSI 107-2010**

7.5 oz. Twill, 65% Polyester / 35% Cotton  
Country of Origin: Imported

**PT20EN** 30-48  
**COLOR:** EN



EN navy with yellow / silver / yellow visibility trim



JT50EN back view

JT50EC

NEW COLOR

JT50EN



## ENHANCED VISIBILITY PERMA-LINED JACKET IL LS HW M 12

Permanently lined with black quilted lining • Two-piece, topstitched collar with sewn-in stays • Two lower, inset, on-seam pockets • Hip length • 2 ½" Yellow / Silver / Yellow enhanced visibility trim down both sleeves, across chest above pockets and two stripes across back • **This product does not comply with ANSI 107-2004 or ANSI 107-2010**

7.25 oz. Twill, 65% Polyester / 35% Cotton  
Country of Origin: Imported

**JT50EC** (Reg) S-3XL, (Long) L-2XL

**COLOR:** EC

**JT50EN** (Reg) S-3XL, (Long) L-2XL

**COLOR:** EN



EC charcoal with yellow / silver / yellow visibility trim



EN navy with yellow / silver / yellow visibility trim





BD10ED

**ENHANCED VISIBILITY DENIM BIB OVERALL** (HW)

Relaxed fit ◦ Triple-needle seams ◦ Heavy duty, non-corrosive hardware and buttons ◦ Deluxe diamond-back construction ◦ Bib pocket with zipper closure and leatherette logo patch ◦ Two front pockets and two patch hip pockets ◦ Rule pocket on right leg ◦ Hammer loop on left leg ◦ 2 1/2" Yellow / Silver / Yellow enhanced visibility trim across bib pocket below zipper, across waist, 12" down back and two stripes around legs ◦ **This product does not comply with ANSI 107-2004 or ANSI 107-2010**

11.75 oz. Denim, 100% Cotton  
Country of Origin: Imported

**BD10ED** 30-56  
**COLOR:** ED



ED prewashed denim with yellow / silver / yellow visibility trim



CT10EN

**ENHANCED VISIBILITY TWILL ACTION-BACK COVERALL** (IL) (LS) (HW) (M 24)

Gripper at top of zipper and lapel ◦ Two set-in front pockets ◦ Patch hip pockets, chest pockets and rule pocket on left leg ◦ Two-way brass zipper ◦ Hemmed sleeves ◦ 2 1/2" Yellow / Silver / Yellow enhanced visibility trim applied down both arms, all around body below pockets, across back and two stripes around thighs ◦ **This product does not comply with ANSI 107-2004 or ANSI 107-2010**

7.25 oz. Twill, 65% Polyester / 35% Cotton  
Country of Origin: Imported

**CT10EN** (Reg) 38-54, (Long) 44-48  
**COLOR:** EN



EN navy with yellow / silver / yellow visibility trim





housekeeping







2 BU.





9K03PT



back inverted pleat

## WOMEN'S LINDEN GREY® MICROFIBER SHAWL COLLAR TUNIC

LS HW L 02

Collar and cuffs have dual-action stain repel / soil release ◦ Moisture management finish ◦ Additional room built into underarm for greater range of motion ◦ Center back inverted pleat for easy movement ◦ 28 ½" back length on size medium

100% Polyester Microfiber Microcheck  
Country of Origin: Imported

**9K03** (Reg) XS-4XL

**COLOR:** BU, PT, ST



BU burgundy / black



PT putty / black



ST storm / black



1K00ST

## MEN'S LINDEN GREY® MICROFIBER CONVERTIBLE COLLAR SHIRT

LS HW M 01

Moisture management finish ◦ Button front with open collar ◦ Left chest pocket ◦ Side vents for easy movement ◦ 30 ¾" back length on size medium

100% Polyester Microfiber Microcheck  
Country of Origin: Imported

**1K00** (Reg) XS-4XL

**COLOR:** BU, PT, ST



BU burgundy / black



PT putty / black



ST storm / black



2M11BK

## WOMEN'S LINDEN GREY® MICROFIBER PULL-ON PANT

LS HW L 02

Wider, fully-elasticized waist for stay-put comfort ◦ Differential rise has longer back rise for modesty ◦ 32 ½" finished inseam

100% Polyester Microfiber  
Country of Origin: Imported

**2M11** (Reg) XS-4XL

**COLOR:** BK



BK black



9S01NV



### WOMEN'S DOUBLE-BREASTED LAPEL DRESS

LS HW L 02

Dual action stain repel / soil release white trim ◦  
Modest top-button placement ◦ Relaxed shoulders ◦  
Additional room built into underarm seam for greater  
range of motion ◦ Adjustable back ties ◦ Easy side-  
entry pockets ◦ Smooth, flattened sleeve seams for  
"no-rub" comfort ◦ 45" back length on size medium

75% Polyester / 25% Cotton Pincord

Country of Origin: Imported

**9S01** (Reg) XS-3XL

**COLOR:** BK, BU, HU, NV, TN



NV navy pincord

TN tan pincord

BK black pincord

HU hunter pincord

BU burgundy pincord



9S03HU



fixed belt with inverted back pleat detail

## WOMEN'S DOUBLE-BREASTED LAPEL TUNIC LS HW L 02

Dual action stain repel / soil release white trim ◦ Modest top-button placement ◦ Two roomy, front patch pockets ◦ Additional room built into underarm seam for greater range of motion ◦ Smooth, flattened sleeve seams for "no-rub" comfort ◦ Back fixed belt with inverted pleat at hem ◦ 28 ¼" back length on size medium

75% Polyester / 25% Cotton Pincord  
Country of Origin: Imported

**9S03** (Reg) XS-4XL

**COLOR:** **BK, BU, HU, NV, TN**



BK black pincord



BU burgundy pincord



HU hunter pincord



NV navy pincord



TN tan pincord



9S05BK

## WOMEN'S SINGLE-BREASTED LAPEL TUNIC LS HW L 02

Dual action stain repel / soil release white trim ◦ Modest button-front closure ◦ Contrasting sleeve opening tabs ◦ Additional room built into underarm for greater range of motion ◦ Two roomy front patch pockets ◦ 28 ¼" back length on size medium

75% Polyester / 25% Cotton Pincord  
Country of Origin: Imported

**9S05** (Reg) XS-4XL

**COLOR:** **BK, HU, NV**



BK black pincord



HU hunter pincord



NV navy pincord



2S11NV

## WOMEN'S PINCORD SLACKS LS HW L 02

Wider, fully elasticized waist ◦ Roomy side seam pockets ◦ Differential rise has longer back rise for modesty ◦ 32 ½" finished inseam

75% Polyester / 25% Cotton Pincord  
Country of Origin: Imported

**2S11** (Reg) XS-4XL

**COLOR:** **BK, HU, NV, TN**



BK black pincord



HU hunter pincord



NV navy pincord



TN tan pincord



1S00BK



**MEN'S PINCORD SHIRT JACKET** LS HW ☒ M 01

Reversed zipper front with snap at neck ◦ Deep front patch pockets ◦ Deep, inverted back pleat for ease of movement and reinforced for stay-put wearability ◦ Half-belted back gives added style ◦ 30 ½" back length on size medium

75% Polyester / 25% Cotton Pincord  
Country of Origin: Imported

**1S00** (Reg) S-4XL

**COLOR:** **BK, BU, HU, NV, TN**



half belted back and inverted pleat

1P60NV



**MEN'S CONVERTIBLE COLLAR SHIRT JACKET** LS HW ☒ M 01

Reverse zipper front with snap at neck ◦ Two upper patch pockets reinforced at stress points ◦ 31 ½" back length on size medium

65% Polyester / 35% Cotton Poplin  
Country of Origin: Imported

**1P60** (Reg) S-4XL

**COLOR:** **BK, NV**



**CUSTOMIZATION** ◦ **Black** - logo embroidery on left upper front



BK black

EM emerald

NV navy

BU burgundy



9P01NV



## WOMEN'S EASY WEAR TUNIC LS HW L02

Cut for easy movement • Dyed-to-match buttons • Full princess seams for shaping • Two slanted front pockets with additional inside pocket on right • 28 ½" back length on size medium

65% Polyester / 35% Cotton Poplin

Country of Origin: Imported

**9P01** (Reg) XS-4XL

**COLOR:** **BK, BU, EM, NV**

**CUSTOMIZATION** • **Burgundy** - logo embroidery on left upper front





2P11NV

**WOMEN'S EASY WEAR  
POPLIN SLACKS** (LS) (HW) L D2

Wider, fully elasticized waist ◦ Roomy side seam pockets ◦ Differential rise has longer back rise for modesty ◦ 32 1/2" finished inseam

65% Polyester / 35% Cotton Poplin  
Country of Origin: Imported

**2P11** (Reg) XS-4XL

**COLOR:** **BK, BU, EM, NV**



BK black

BU burgundy

EM emerald

NV navy



DP23WH

**SHORT SLEEVE DRESS**

(IL) (LS) (HW) (EE) (X) L 01

Easy fit ◦ One-piece, lined, notched lapel ◦ Non-yellowing UV buttons for long-lasting whiteness through industrial laundry processing ◦ Shapely princess seams ◦ Two lower pockets ◦ 41" back length on size medium

80% Polyester / 20% Cotton Performance Blend Poplin  
Country of Origin: Imported

**DP23** **BUTTON FRONT**

**COLOR:**  
**LB** (Reg) S-2XL

**WH** (Reg) S-3XL

65% Polyester / 35% Cotton Performance Blend Poplin  
Country of Origin: Imported

**DP29** **GRIPPER FRONT** (X)  
(Reg) S-4XL

**COLOR:** **WH**



LB light blue

WH white

SP65WH



**WOMEN'S UNIFORM BLOUSE**     

Touchtex™ technology with superior color retention, soil release and wickability • Five-button front closure • Left chest pocket • Squared bottom hem to wear in or out • 26" back length on size medium

65% Polyester / 35% Cotton Performance Blend Poplin  
Country of Origin: Imported

**SP65**

**COLOR:**

**MB** (Reg) S-3XL

**WH** (Reg) S-4XL



MB petrol blue



WH white

KP43NV



**ZIP-FRONT SMOCK**     

Concealed zipper closure • KP44 (Men's) has three patch pockets including one pencil-tacked hex pocket and a 29 ½" back length on size medium • KP43 (Women's) has princess seams for a flattering fit, two lower pockets

65% Polyester / 35% Cotton Poplin  
Country of Origin: Imported

**KP44**  **MEN'S**

(Reg) S-4XL

**KP43**  **WOMEN'S**

(Reg) XS-4XL

**COLOR:** **NV, WH**



NV navy



WH white



TP11NV



### WOMEN'S SMOCK FITTED ADJUSTABLE ¾ SLEEVE



Lined, notched lapel ◦ Non-yellowing UV buttons for long lasting whiteness through industrial laundry processing ◦ Two lower patch pockets ◦ Fitted style with ¾ adjustable sleeves ◦ 31 ¼" back length on size medium

80% Polyester / 20% Combed Cotton Poplin  
Country of Origin: Imported

#### TP11 FITTED WITH ADJUSTABLE ¾ SLEEVE

COLOR:

**NV** (Reg) M-3XL

**WH** (Reg) S-3XL



NV navy



WH white

TP31LB



### WOMEN'S SMOCK ¾ SLEEVE



Lined, notched lapel ◦ Non-yellowing UV buttons for long-lasting whiteness through industrial laundry processing ◦ Two lower patch pockets ◦ Roomy fit with ¾ sleeve ◦ 28 ¼" back length on size medium

80% Polyester / 20% Combed Cotton Poplin  
Country of Origin: Imported

#### TP31 ROOMY WITH ¾ SLEEVE

COLOR:

**LB** (Reg) S-4XL

**NV, RB, WH** (Reg) S-3XL

**RD** (Reg) M-3XL



LB light blue



NV navy



RB royal blue



RD red



WH white



CUSTOMIZATION ◦ Light Blue - logo embroidery on left upper front

TP23RD



## WOMEN'S SMOCK LOOSE FIT SHORT SLEEVE



Lined, notched lapel ◦ Non-yellowing UV buttons for long-lasting whiteness through industrial laundry processing ◦ Two lower patch pockets ◦ Short sleeve with mock french cuffs ◦ 28 ¼" back length on size medium

80% Polyester / 20% Combed Cotton Poplin  
Country of Origin: Imported

### TP23 LOOSE FIT WITH SHORT SLEEVE

COLOR: LB, NV, RD, WH  
(Reg) S-4XL

TN (Reg) S-3XL

### TP27 GRIPPER FRONT

COLOR: LB, WH  
(Reg) S-4XL



SP35WH

**MEN'S BUTTON-FRONT SHIRT JACKET**

Two-piece collar lined with stays ◦ Concealed button closure ◦  
 Concealed gripper at bottom ◦ Two chest patch pockets ◦ 26" back  
 length on size medium

65% Polyester / 35% Cotton Poplin

Country of Origin: Imported

**SP35** (Reg) S-4XL, (Long) L-2XL

**COLOR:** **WH**



WH white



PP73NV

**WOMEN'S POPLIN PANT**

1" full-elastic waistband ◦ Two roomy side seam  
 pockets ◦ Stitched-down crease

80% Polyester / 20% Cotton Poplin

Country of Origin: Imported

**PP73** 6-28

**COLOR:** **NV**

65% Polyester / 35% Cotton Poplin

Country of Origin: Imported

**PP73** 6-28

**COLOR:** **WH**



NV navy



WH white







healthcare





KP146Y

## MEN'S RED KAP® LAB COAT



One-piece, lined collar with notched lapel ◦ Non-yellowing UV buttons for long-lasting whiteness through industrial laundry processing ◦ Left chest pocket with pencil stall and two lower pockets ◦ Side vent openings ◦ KP18 has interior left chest pocket ◦ 41 ½" back length on all sizes (45 ½" on longs)

5 oz. Performance Blend Poplin,  
80% Polyester / 20% Combed Cotton  
Country of Origin: Imported

### KP14 FIVE-BUTTON CLOSURE

<b>COLOR:</b>	
<b>GY</b>	(Reg) 38-54
<b>LB</b>	(Reg) 36-54
<b>NV</b>	(Reg) 36-56, (Long) 42-50
<b>WH</b>	(Reg) 32-60, (Long) 40-54

### KP18 FIVE-GRIPPER CLOSURE

<b>COLOR:</b>	
<b>LB</b>	(Reg) S-3XL
<b>WH</b>	(Reg) S-4XL, (Long) L-XL



KP70WH

## SPECIALIZED CUFFED LAB COAT



Six-gripper closure with neck gripper ◦ Chest pocket and lower pockets ◦ No side vents ◦ Polyester knit wrist cuffs ◦ 41 ½" back length on size medium

5 oz. Performance Blend Poplin,  
80% Polyester / 20% Combed Cotton  
Country of Origin: Imported

### KP70 EXTERIOR CHEST POCKET (Reg) XS-5XL

### KP72 INTERIOR CHEST POCKET (Reg) XS-4XL

**COLOR: WH**



WH white



KP38WH

## SPECIALIZED LAB COAT



One-piece, lined collar with notched lapel ◦ Five-gripper front ◦ Side vent openings ◦ 41 ½" back length on all sizes

5 oz. Performance Blend Poplin,  
80% Polyester / 20% Combed Cotton  
Country of Origin: Imported

### KP38 (Reg) S-4XL

**COLOR: WH**



WH white



KP13NV



LB light blue



WH white

KP15WH shown with six-gripper closure and interior left chest pocket

NV navy

CUSTOMIZATION • Light Blue - logo embroidery on left upper front

**WOMEN'S RED KAP® LAB COAT**

One-piece, lined collar with notched lapel • Non-yellowing UV buttons for long-lasting whiteness through industrial laundry processing • Left chest pocket with pencil stall and two lower pockets • Princess seams on front and back • Side vent openings • KP15 has interior left chest pocket • 38 ¼" back length on size medium

5 oz. Performance Blend Poplin, 80% Polyester / 20% Combed Cotton  
Country of Origin: Imported

**KP13 SIX-BUTTON CLOSURE**

**COLOR:**

**LB** (Reg) S-3XL

**NV** (Reg) S-2XL

**WH** (Reg) XS-4XL

**KP15 SIX-GRIPPER CLOSURE**

(Reg) S-2XL

**COLOR:**

**WH**



KT34WH

## STAFF COAT



Four-button front ◦ Non-yellowing UV buttons for long-lasting whiteness through industrial laundry processing ◦ Left chest pocket with bartacked pencil stall ◦ Two lower pockets ◦ Pleated back with sewn-on belt ◦ Side vent openings

6 oz. Fine-line Twill,  
80% Polyester / 20% Combed Cotton  
Country of Origin: Imported

**KT34 MEN'S**  
(Reg) S-3XL **M 12**  
(39" back length on size medium)

**KT33 WOMEN'S**  
(Reg) XS-2XL **L 01**  
(38 1/4" back length on size medium)

**COLOR: WH**



5080WH

## MEN'S LAB COAT



One-piece, lined collar with notched lapel ◦ Non-yellowing UV buttons for long-lasting whiteness through industrial laundry processing ◦ Two lower pockets ◦ Side vent openings ◦ 5700 has exterior left chest pocket ◦ 5080 has interior left chest pocket ◦ 41 1/2" back length on size medium

5 oz. Performance Blend Poplin,  
80% Polyester / 20% Cotton  
Country of Origin: Imported

**5080 FOUR-GRIPPER CLOSURE**   
(Reg) S-3XL

**COLOR: LB, WH**

**5700 FOUR-BUTTON CLOSURE**  
(Reg) XS-3XL

**COLOR: WH**



5210WH

## WOMEN'S LAB COAT



One-piece, lined collar with notched lapel ◦ Non-yellowing UV buttons for long-lasting whiteness through industrial laundry processing ◦ Five-button closure ◦ Darts at shoulder for shaping ◦ Left chest and two lower pockets ◦ Princess seams on back ◦ Decorative adjustable belted back ◦ No side vents ◦ 37" back length on size medium

5 oz. Performance Blend Poplin,  
80% Polyester / 20% Cotton  
Country of Origin: Imported

**5210 (Reg) S-4XL**

**COLOR: WH**



adjustable belted back  
and princess seams



KP10RB



**LAPEL COUNTER COAT** (IL) (LS) (HW) (G) (M 12) (L 01)

One-piece, lined collar with notched lapel ◦ Left chest pocket and two lower pockets ◦ Non-yellowing UV buttons for long-lasting whiteness through industrial laundry processing ◦ Bartacked pencil stall ◦ KP10 has blazer styling with rounded front hem ◦ KP11 has princess seams on back

5 oz. Performance Blend Poplin, 80% Polyester / 20% Combed Cotton  
Country of Origin: Imported

<b>KP10</b>	<b>MEN'S THREE BUTTON</b>
<b>COLOR:</b>	(30" back length on size medium)
<b>RB</b>	(Reg) S-2XL
<b>RD</b>	(Reg) M-3XL
<b>LB, NV</b>	(Reg) S-3XL
<b>WH</b>	(Reg) XS-4XL, (Long) M-2XL

<b>KP11</b>	<b>WOMEN'S FOUR BUTTON</b>
<b>COLOR:</b>	(30" back length on size medium)
<b>WH</b>	(Reg) S-2X



KP16WH



**SPECIALIZED LAPEL COUNTER COAT** (IL) (LS) (HW) (G) (M 12)

One-piece, lined collar with notched lapel ◦ Two lower exterior pockets ◦ Square-hemmed front ◦ KP17 has princess seams on back

5 oz. Performance Blend Poplin, 80% Polyester / 20% Combed Cotton  
Country of Origin: Imported

<b>KP16</b>	<b>MEN'S THREE GRIPPER</b>
<b>COLOR:</b>	(Reg) S-3XL (30" back length on size medium) (M 12)
<b>WH</b>	

<b>KP17</b>	<b>WOMEN'S FOUR GRIPPER</b>
<b>COLOR:</b>	(Reg) S-2XL (28" back length on size medium) (L 01)
<b>WH</b>	



5090WH



**MEN'S NOTCH COLLAR LAPEL COUNTER COAT** (IL) (LS) (HW) (G) (M 12)

One-piece collar with notched lapel ◦ Non-yellowing UV buttons for long-lasting whiteness through industrial laundry processing ◦ Left chest pocket and two lower pockets ◦ 5090 has pencil stall in chest pocket ◦ 30 3/4" back length on size medium

Performance Blend Poplin, 80% Polyester / 20% Cotton  
Country of Origin: Imported

<b>5090</b>	(Reg) XS-3XL
<b>COLOR:</b>	<b>WH</b>

Twill, 65% Polyester / 35% Cotton  
Country of Origin: Imported

<b>4010</b>	(Reg) XS-3XL
<b>COLOR:</b>	<b>WH</b>









# food processing





KT50WH

## FULL CUT BUTCHER COAT



Six large dome snap closures ◦ Interior chest pocket ◦ Two oversized exterior pockets ◦ Side and back vent openings ◦ Full cut to wear over heavy clothes ◦ 45 1/4" back length on size medium

65% Polyester / 35% Cotton Twill

Country of Origin: Imported

**KT50** (Reg) S-3XL

**COLOR: WH**



WH white



KS58WH

## SNAP-FRONT BUTCHER COAT



Six large dome snap closures ◦ Interior left chest pocket ◦ Two oversized lower exterior pockets ◦ Side vent openings ◦ 45" back length on size medium

100% Spun Polyester Plain Weave

Country of Origin: Imported

**KS58** (Reg) XS-5XL

**COLOR: WH**



WH white



KT18WH



**GRIPPER-FRONT BUTCHER COAT**



Traditional fit with six-gripper front closure ◦ Interior left chest pocket ◦ Exterior lower pockets ◦ Side vent openings ◦ 41 1/2" back length on size medium

65% Polyester / 35% Cotton Twill  
Country of Origin: Imported

**KT18** (Reg) S-3XL

**COLOR: WH**



WH white

4004WH



**GRIPPER-FRONT BUTCHER COAT**



One-piece collar with notched lapel ◦ Six-gripper front closure ◦ Side vent openings ◦ 4004 and KS64 have one interior chest pocket and two exterior lower pockets ◦ 4016 and KS62 have one exterior chest pocket and two exterior lower pockets ◦ 4006 has no pockets ◦ 44 3/4" back length on size medium

65% Polyester / 35% Cotton Twill  
Country of Origin: Imported

**4004** (Reg) S-4XL

**4006** (Reg) S-4XL

**4016** (Reg) S-4XL

**COLOR: WH**

100% Spun Polyester  
Country of Origin: Imported

**KS64** (Reg) XS-5XL

**KS62** (Reg) XS-5XL

**COLOR: WH**



WH white

0416WH



**GRIPPER-FRONT SHORT BUTCHER COAT**



One-piece collar with notched lapel ◦ 0406 has a five-gripper front, one exterior chest pocket and two lower exterior pockets ◦ 0416 has a four-gripper front and no pockets ◦ 30 3/4" back length on size medium

65% Polyester / 35% Cotton Twill  
Country of Origin: Imported

**0406** (Reg) S-4XL

**0416** (Reg) S-4XL

**COLOR: WH**



WH white



**LB** light blue  
with navy cuffs

**NV** navy  
with navy cuffs

**TN** tan  
with white cuffs

**WH** white  
with white cuffs



KS60WH



## GRIPPER-FRONT POCKETLESS BUTCHER COAT WITH KNIT CUFFS

IL LS HW ~~12~~ M 12

One-piece, lined collar with notched lapel ◦  
Six-gripper front ◦ Two-piece sleeve for better fit ◦  
Knit cuff ◦ No pockets ◦ No side vents ◦  
44 3/4" back length based on size medium

100% Spun Polyester Plain Weave  
Country of Origin: Imported

**KS60** (Reg) S-5XL

**COLOR:** **LB, NV, TN, WH**



**LB** light blue  
with navy cuffs



**NV** navy  
with navy cuffs



**TN** tan  
with white cuffs



**WH** white  
with white cuffs

**CUSTOMIZATION** ◦ **White** - logo embroidery on left upper front





WP10 version has an interior left chest pocket

LB light blue

WH white

RB royal blue

RD red

NV navy

WP10WH



**COLLARLESS BUTCHER WRAP** (IL) (LS) (HW) (X) (M 12)

Three-quarter sleeves • Reversible self-tie closure • WP18 has no pockets • WP10 has interior left chest pocket and two exterior lower pockets • 37" back length on size medium

*White: 80% Polyester / 20% Combed Cotton Poplin*

*Light Blue, Navy, Royal Blue, Red: 100% Spun Polyester Plain Weave*

*Country of Origin: Imported*

**WP18** (Reg) S-4XL (Sizes vary by color)

**COLOR:** LB, NV, WH

**WP10** (Reg) S-4XL (Sizes vary by color)

**COLOR:** LB, NV, RB, RD, WH



WT50WH

## BUTCHER WRAP

One exterior chest pocket ◦ WS50 and WT50 have two exterior lower pockets ◦ WS40 has interior left chest pocket and two interior lower pockets ◦ Reversible self-tie closure ◦ Side vent openings ◦ 44 ½" back length on size medium

100% Polyester Plain Weave ◦ Country of Origin: Imported

**WS40** (Reg) XS-5XL

**COLOR:** **WH**

100% Polyester Plain Weave ◦ Country of Origin: Imported

**WS50** (Reg) XS-5XL

**COLOR:** **WH**

65% Polyester / 35% Cotton Twill ◦ Country of Origin: Imported

**WT50** (Reg) M-3XL

**COLOR:** **WH**



WH white



SS16WH

## SPECIALIZED POLYESTER WORK SHIRT

Touchtex™ technology with superior color retention, soil release and wickability ◦ Two-piece convertible collar with sewn-in stays and stainless steel gripper closure ◦ Seven-gripper front on SS26 and SS16 ◦ SS24 has six-button front and gripper at neck ◦ 32 ½" back length on size medium (33 ¾" on longs)

5 oz. Poplin, 100% Spun Polyester ◦ Country of Origin: Imported

**SS26** **SHORT SLEEVE, NO POCKET** (Reg) S-4XL\*, (Long) L-4XL

**COLOR:** **MB, WH**

**SS16** **LONG SLEEVE, NO POCKET** (Reg) S-4XL, (Long) L-3XL

**COLOR:** **WH**

\* Sizes vary by color



MB medium blue



WH white



SP16LT

## SPECIALIZED POCKETLESS WORK SHIRT

Touchtex™ technology with superior color retention, soil release and wickability ◦ Two-piece convertible collar with sewn-in stays ◦ Seven stainless steel gripper closures ◦ 32 ½" back length on size medium ◦ Women's companion (SP15 / SP25) shown on page 169

4.25 oz. Poplin, 65% Polyester / 35% Cotton

Country of Origin: Imported

**SP26** **SHORT SLEEVE** (Reg) S-6XL\*, (Long) L-4XL\* (\*Sizes vary by color)

**SP16** **LONG SLEEVE** (Reg) S-5XL\*, (Long) M-4XL\* (\*Sizes vary by color)

**COLOR:** **LA, LB, LT, NV, WH**



LA light grey



LB light blue



LT light tan



NV navy



WH white





SP15WH

**WOMEN'S SPECIALIZED POCKETLESS WORK SHIRT** (IL) (LS) (HW) L01

Touchtex™ technology with superior color retention, soil release and wickability ◦ Two-piece convertible collar with sewn-in stays ◦ Six stainless steel gripper closures ◦ Squared bottom to wear tucked in or out ◦ 27" back length on size medium ◦ Men's companion (SP16 / SP26) on page 168

4.25 oz Poplin, 65% Polyester / 35% Cotton  
Country of Origin: Imported

**SP25 SHORT SLEEVE** (Reg) S-4XL\*

**COLOR: LB, WH**

**SP15 LONG SLEEVE** (Reg) S-4XL

**COLOR: WH**

\* Sizes vary by color



LB light blue



WH white



PS56WH

**SPECIALIZED WORK PANT**

(IL) (LS) (HW)

TOUCHTEX PRO™ with superior color retention and soil release ◦ Hook-and-eye closure ◦ Slack-style front pockets and set-in hip pockets ◦ No buttons on garment

7.5 oz. Twill, 65% Polyester / 35% Cotton  
Country of Origin: Imported

**PT56 30-42**

**COLOR: WH**

7.5 oz. 100% Spun Polyester  
Country of Origin: Imported

**PS56 30-44**

**COLOR: WH**



WH white



SC16LB

**SPECIALIZED COTTON WORK SHIRT** (IL) (LS) (HW) M09

Two-piece, lined collar with sewn-in stays ◦ Pocketless ◦ Seven stainless steel gripper closures ◦ Separate two piece back yoke ◦ 32 1/2" back length on size medium (33 3/4" on longs)

5.25 oz. Twill, 100% Cotton  
Country of Origin: Imported

**SC16 LONG SLEEVE**  
(Reg) S-3XL, (Long) L-2XL

**COLOR: LB, NV, WH**



LB light blue



NV navy



WH white









culinary



KC82WH

## CHEF DESIGNS MASTER CHEF COAT IL LS HW M 12

Stand-up collar ◦ French-cut front ◦ Double breasted with twelve knot buttons ◦ Welted chest pocket ◦ Thermometer pocket on sleeve ◦ Underarm ventilation ◦ Pleated action back for ease of movement ◦ 29 ½" back length on size medium

100% Cotton Twill  
Country of Origin: Imported

**KC82** (Reg) S-3XL

**COLOR: WH**



WH white



0440WH

## CHEF DESIGNS 100% COTTON CHEF COAT HW M 12

Stand-up collar ◦ Double breasted with eight knot buttons ◦ Left chest pocket ◦ Thermometer pocket on left sleeve ◦ Underarm ventilation eyelets ◦ Clean-finish vented cuffs ◦ 30" back length on size medium

100% Cotton Twill  
Country of Origin: Imported

**0440** (Reg) S-4XL

**COLOR: WH**



WH white



0401WH

## CHEF DESIGNS WOMEN'S CHEF COAT IL LS HW EE L 01

Double breasted with ten pearl buttons ◦ Non-yellowing UV buttons for long-lasting whiteness through industrial laundry processing ◦ Left chest pocket ◦ Thermometer pocket on left sleeve ◦ Clean-finish vented cuffs ◦ Pre-shrunk with soil release finish ◦ 28 ½" back length on size medium

65% Polyester / 35% Cotton Twill  
Country of Origin: Imported

**0401** (Reg) S-3XL

**COLOR: WH**



WH white





KV30WH



**CHEF DESIGNS VENTED BACK CHEF COAT**

Ten pearl buttons ◦ Non-yellowing UV buttons for long-lasting whiteness through industrial laundry processing ◦ Left chest pocket ◦ Thermometer pocket on left sleeve ◦ Clean-finish cuff ◦ Vented back with wickable mesh insert ◦ 30" back length on size medium

80% Polyester / 20% Cotton Poplin  
Country of Origin: Imported

**KV30** (Reg) S-3XL

**COLOR:** **WH**



vented back detail

0421WH



## CHEF DESIGNS TEN KNOT BUTTON CHEF COAT

IL LS HW M 12

Stand-up collar ◦ Double breasted with ten knot buttons ◦ Left chest pocket ◦ Thermometer pocket on left sleeve ◦ Clean-finish vented cuffs ◦ 30" back length on size medium

100% Spun Polyester Plain Weave  
Country of Origin: Imported

**0421** (Reg) XS-5XL

**COLOR: WH**



WH white

0420WH



## CHEF DESIGNS EXECUTIVE CHEF COAT

IL LS HW M 12

Stand-up collar ◦ Double breasted with ten knot buttons ◦ Left chest pocket ◦ Thermometer pocket on left sleeve ◦ Embroidered underarm ventilation eyelets ◦ Clean-finish vented cuffs ◦ Pre-shrunk with soil release finish ◦ 30" back length on size medium

65% Polyester / 35% Cotton Twill  
Country of Origin: Imported

**0420** (Reg) XS-4XL, (Long) M-XL

**COLOR: WH**



WH white



0415WH



**CHEF DESIGNS TEN PEARL BUTTON CHEF COAT**

Stand-up collar ◦ Double breasted with 10 pearl buttons ◦ Non-yellowing UV buttons for long-lasting whiteness through industrial laundry processing ◦ Left chest pocket ◦ Clean-finish vented cuffs ◦ Pre-shrunk with soil release finish ◦ 30" back length on size medium

80% Polyester / 20% Cotton Fine Line Twill  
Country of Origin: Imported

**0400 WITHOUT THERMOMETER POCKET**  
(Reg) 36-56

**COLOR: WH**

65% Polyester / 35% Cotton Twill  
Country of Origin: Imported

**0415 THERMOMETER POCKET ON LEFT SLEEVE**  
(Reg) S-4XL

**COLOR: WH**

100% Spun Polyester Plain Weave  
Country of Origin: Imported

**0423 THERMOMETER POCKET ON LEFT SLEEVE**  
(Reg) XS-5XL

**COLOR: WH**



WH white



0415WH

**CUSTOMIZATION** ◦ black collar overlay with gold trim, black cuff overlay with gold trim, logo embroidery on left upper chest

KT80WH



## CHEF DESIGNS TUNIC CHEF COAT IL LS HW M 12

Crossover collar ◦ Concealed gripper front ◦ Thermometer pocket on left sleeve ◦ Clean-finish vented cuffs ◦ Pre-shrunk with soil release finish ◦ 30" back length on size medium

65% Polyester / 35% Cotton Twill

Country of Origin: Imported

**KT80** (Reg) S-2XL

**COLOR: WH**



WH white

KT74BT



## CHEF DESIGNS GARNISH CHEF COAT IL LS HW M 12

Black pearl buttons and black trim ◦ Left chest pocket ◦ Thermometer pocket on left sleeve ◦ Clean-finish vented cuffs ◦ Pre-shrunk with soil release finish ◦ 30" back length on size medium

65% Polyester / 35% Cotton Twill

Country of Origin: Imported

**KT74** (Reg) S-3XL

**COLOR: BT**



BT white

0414WH



## CHEF DESIGNS EIGHT KNOT BUTTON CHEF COAT IL LS HW M 12

Stand-up collar ◦ Double-breasted front ◦ Left chest pocket ◦ Clean-finish vented cuffs ◦ Pre-shrunk with soil release finish ◦ 30" back length on size medium

65% Polyester / 35% Cotton Twill

Country of Origin: Imported

**0411** **WITHOUT THERMOMETER POCKET**  
(Reg) S-4XL, (Long) L-3XL

**COLOR: WH**

65% Polyester / 35% Cotton Twill

Country of Origin: Imported

**0414** **THERMOMETER POCKET ON LEFT SLEEVE**  
(Reg) S-3XL

**COLOR: WH**



WH white





KT76BK



**CHEF DESIGNS BLACK CHEF COAT**

IL LS HW M 12

Stand-up collar ◦ Left chest pocket ◦ Thermometer pocket on left sleeve ◦ Clean-finish vented cuffs ◦ 30" back length on size medium

65% Polyester / 35% Cotton Twill  
Country of Origin: Imported

**KT76**      **EIGHT PEARL BUTTONS** (Reg) XS-5XL

**COLOR:**      **BK**

100% Spun Polyester Twill  
Country of Origin: Imported

**0425**      **TEN PEARL BUTTONS** (Reg) XS-5XL

**0427**      **TEN KNOT BUTTONS** (Reg) XS-5XL

**COLOR:**      **BK**



BK black

Reference page 9 to see a customized option of KT76BK.

0403WH



**CHEF DESIGNS EIGHT PEARL BUTTON CHEF COAT** (IL) (LS) (HW) (M12)

Stand-up collar ◦ Double-breasted front ◦ Non-yellowing UV buttons for long-lasting whiteness through industrial laundry processing ◦ Left chest pocket ◦ Clean-finish vented cuffs ◦ Pre-shrunk with soil release finish ◦ 30" back length on size medium

65% Polyester / 35% Cotton Twill  
Country of Origin: Imported

**0403 NO THERMOMETER POCKET**  
(Reg) XS-5XL, (Long) L-3XL

**0413 THERMOMETER POCKET ON LEFT SLEEVE**  
(Reg) XS-5XL

**COLOR: WH**



WH white

0402WH



**CHEF DESIGNS THREE-QUARTER SLEEVE CHEF COAT** (IL) (LS) (HW) (M12)

Stand-up collar ◦ Double breasted with eight pearl buttons ◦ Non-yellowing UV buttons for long-lasting whiteness through industrial laundry processing ◦ Left chest pocket ◦ Pre-shrunk with soil release finish ◦ 30" back length on size medium

65% Polyester / 35% Cotton Twill  
Country of Origin: Imported

**0402** (Reg) S-4XL

**COLOR: WH**



WH white



0404WH



**CHEF DESIGNS HALF-SLEEVE CHEF COAT**

IL LS HW M 12

Stand-up collar ◦ Double breasted with eight pearl buttons ◦ Non-yellowing UV buttons for long-lasting whiteness through industrial laundry processing ◦ Left chest pocket ◦ Pre-shrunk with soil release finish ◦ 30" back length on size medium

65% Polyester / 35% Cotton Twill  
Country of Origin: Imported

**0404** (Reg) S-4XL

**COLOR: WH**



WH white

4020WH



**CHEF DESIGNS MILITARY BUSCOAT**

IL LS HW M 12

Military collar ◦ Single breasted with four pearl buttons ◦ Non-yellowing UV buttons for long-lasting whiteness through industrial laundry processing ◦ Left chest pocket and two lower pockets ◦ Hemmed sleeves ◦ Pre-shrunk with soil release finish ◦ 30" back length on size medium

65% Polyester / 35% Cotton Twill  
Country of Origin: Imported

**4020** (Reg) XS-4XL, (Long) M-XL

**COLOR: WH**



WH white



SP06WH

## CHEF DESIGNS SNAPPY V-NECK CHEF SHIRT LS HW M 09

Three-gripper front closure ◦ Thermometer pocket on left sleeve ◦ Side vents ◦ 28 ¾" back length on size medium

65% Polyester / 35% Cotton Poplin  
Country of Origin: Imported

**SP06** (Reg) S-3XL

**COLOR:** **WH**



WH white with white / black check



SP08WB

## CHEF DESIGNS CHECK V-NECK CHEF SHIRT LS HW M 09

Black-and-white check pattern ◦ One left chest pocket ◦ Short sleeves ◦ 30" back length on size medium

65% Polyester / 35% Cotton Poplin  
Country of Origin: Imported

**SP08** (Reg) S-3XL

**COLOR:** **WB**

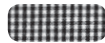

WB white / black check



5035BK

## CHEF DESIGNS LONG COOK SHIRT IL LS HW M 09

Six-gripper front ◦ Pocketless ◦ Squared bottom to tuck in or wear out ◦ 30 ½" back length on size medium

100% Spun Polyester Plain Weave  
Country of Origin: Imported

**5035** (Reg) XS-5XL

**COLOR:** **BK** (Plain Weave)  
**WH** (Poplin)

65% Polyester / 35% Cotton Poplin  
Country of Origin: Imported

**5050** (Reg) S-4XL, (Long) L-3XL

**COLOR:** **WH**



BK black



WH white





5020WH



5020BK

**CUSTOMIZATION** ◦ **White** - black / white check trim along front collar edge, logo embroidery on left upper chest, black bias on pocket top ◦ **Black** - black / white check trim around collar edge, logo embroidery on left upper chest

5020WH



**CHEF DESIGNS COOK SHIRT** (IL) (LS) (HW) (M) (D9)

Five-gripper front ◦ Left chest pocket ◦ Squared bottom to tuck in or wear out ◦ 28" back length on size medium

65% Polyester / 35% Cotton Poplin ◦ Country of Origin: Imported

**5020 GRIPPER FRONT**

**COLOR:**

**BK** (Reg) S-4XL

**WH** (Reg) S-5XL

100% Spun Polyester Poplin ◦ Country of Origin: Imported

**5025 GRIPPER FRONT**

(Reg) XS-5XL

**COLOR:**

**WH**

80% Polyester / 20% Cotton Poplin ◦ Country of Origin: Imported

**5028 GRIPPER FRONT**

(Reg) S-3XL

**COLOR:**

**WH**



BK black



WH white



5010WH

### CHEF DESIGNS BUTTON-FRONT COOK SHIRT

IL LS HW M 09

Left chest pocket • Squared bottom to tuck in or wear out • 28" back length on size medium

65% Polyester / 35% Cotton Poplin  
Country of Origin: Imported

**5010** (Reg) S-4XL

**COLOR:** **WH**



WH white



SP04WH

### CHEF DESIGNS BLACK TRIM COOK SHIRT

IL LS HW M 09

Black stand-up collar • Five black buttons on front placket • One left chest spade pocket • Squared bottom to tuck in or wear out • 28" back length on size medium

65% Polyester / 35% Cotton Poplin  
Country of Origin: Imported

**SP04** (Reg) S-3XL

**COLOR:** **WH**



WH white





PC54BK

**CHEF DESIGNS 100% COTTON BAGGY CHEF PANT**

Soft hand with wrinkle resistance ◦ Full-elastic waist with drawstring ◦ Two side seam pockets ◦ One back patch pocket ◦ Clean-finish hem ◦ 37" unfinished hem (sizes L, XL only)

100% Cotton Twill  
Country of Origin: Imported

**PC54**      XS-3XL  
**COLOR:**    **BK, WB**



BK black



WB white / black check



PT55BW

**CHEF DESIGNS BAGGY CHEF PANT WITH ZIPPER FLY**

Full-elastic waist with drawstring ◦ Zipper fly ◦ Two side seam pockets ◦ One back patch pocket ◦ Pre-cure with soil release finish

65% Polyester / 35% Cotton Twill  
Country of Origin: Imported

**PT55**      XS-3XL  
**COLOR:**    **BK, BW**



BK black



BW black / white check



PS54CS

## CHEF DESIGNS SPUN POLYESTER BAGGY CHEF PANT



Full-elastic waist with drawstring • Two side seam pockets • One back patch pocket • Duraprint™ technology for superior colorfastness on PS54CS

100% Spun Polyester  
Country of Origin: Imported

**PS54** XS-5XL

**COLOR:** **BK** (6.5 oz. Piece-dyed Twill)  
**CS** (7 oz. Plain weave Duraprint™)  
**WB** (5 oz. Plain weave Yarn-dye)



BK black



CS chalk stripe



WB white / black check



5360BK

## CHEF DESIGNS BAGGY CHEF PANT



Full-elastic waist with drawstring • Two side seam pockets • One back patch pocket • Pre-cure with soil release finish

65% Polyester / 35% Cotton Twill  
Country of Origin: Imported

**5360** XS-3XL

**COLOR:** **BK, BW**



BK black



BW black / white check



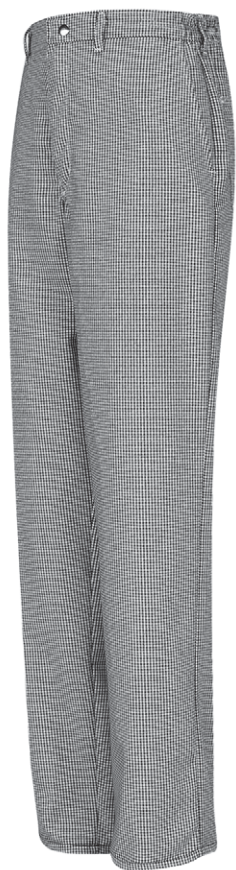

PS64WB

**CHEF DESIGNS SPUN POLYESTER CHECKED COOK PANT**



Snap closure and zipper fly ◦ Side-elastic waist ◦ Two front slant pockets ◦ Two patch hip pockets

100% Spun Polyester Plain Weave  
Country of Origin: Imported

**PS64**      28-48

**COLOR:**      **WB**



WB white / black check



2020WH

**CHEF DESIGNS COOK PANT**



Side-elastic waistband ◦ Brass zipper and snap closure ◦ Two front slant pockets ◦ Two patch hip pockets

65% Polyester / 35% Cotton Poplin  
Country of Origin: Imported

**2030**      30-50

**COLOR:**      **BW** (varn-dye check)

65% Polyester / 35% Cotton Twill  
Country of Origin: Imported

**2020**      28-54

**COLOR:**      **BW** (printed check)

**2020**      30-46

**COLOR:**      **BK, WH**



BK black



BW black / white check



WH white



HP60WH

## CHEF DESIGNS CHEF HAT LS HW M 21

Adjustable hook-and-loop closure

80% Polyester / 20% Cotton Poplin  
Country of Origin: Imported

**HP60** One size fits all

**COLOR:** **BB, BK, RD, WH**



BB white with black band



BK black



RD red



WH white



HP70BK

## CHEF DESIGNS SKULL CAP HW M 22

Elastic back

65% Polyester / 35% Cotton Twill  
Country of Origin: Imported

**HP70** (M) 23" / (L) 25"

**COLOR:** **BK, WH**



BK black



WH white



NP12RB

## CHEF DESIGNS NECKERCHIEF LS HW

20" x 40" triangle

80% Polyester / 20% Cotton Plain Weave  
Country of Origin: Imported

**NP12** One size fits all

**COLOR:** **BK, RB, RD**

65% Polyester / 35% Cotton Poplin  
Country of Origin: Imported

**NP12** One size fits all

**COLOR:** **WH**



BK black



RB royal blue



RD red



WH white





**CHEF DESIGNS PREMIUM BIB APRON**

IL LS HW

Adjustable neck strap with plastic buckle ◦  
Two-section pocket ◦ Soil release ◦ 24" W x 34" L

65% Polyester / 35% Cotton Twill  
Country of Origin: Imported

**TT30** One size fits all

**COLOR:** **BK, HG, NV, RB, WH**



**CHEF DESIGNS PREMIUM SHORT BIB APRON**

IL LS HW

Adjustable neck strap with plastic buckle ◦  
Three-section pocket ◦ 28" W x 24" L

65% Polyester / 35% Cotton Twill  
Country of Origin: Imported

**TT32** One size fits all

**COLOR:** **BK, BR, HG, NV**

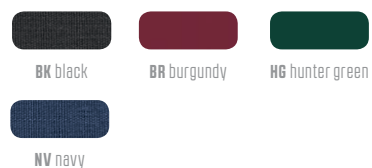



## CHEF DESIGNS STANDARD BIB APRON



Strong tubular braid ties ◦ Soil release finish ◦  
1751 has pencil pocket on chest

65% Polyester / 35% Cotton Twill  
Country of Origin: Imported

**1751** 30" W x 33" L (One size fits all)

**COLOR:** BK, WH

65% Polyester / 35% Cotton Twill  
Country of Origin: Imported

**1430** 30" W x 33" L (One size fits all)

**COLOR:** BK, DR, HG, NV, RB, RD, WH

100% Spun Polyester  
Country of Origin: Imported

**2500** 27" W x 31" L (One size fits all)

**COLOR:** BK (Twill)  
WH (Plain Weave)



TT38BK



## CHEF DESIGNS TUXEDO APRON



Adjustable strap closure ◦ Center-divided patch pocket ◦  
Soil release finish ◦ 28" W x 32" L

65% Polyester / 35% Cotton Twill  
Country of Origin: Imported

**TT38** One size fits all

**COLOR:** BK





TT34WH



**CHEF DESIGNS BISTRO APRON**



Extra long ties across top of apron ◦ Large rectangular pocket with pencil divider ◦ Wrinkle-resistant cotton ◦ 28" W x 32" L

*65% Polyester / 35% Cotton Twill  
Country of Origin: Imported*

**TT34** One size fits all

**COLOR:** **BK, WH**



BK black



WH white

2134WH



**CHEF DESIGNS BAR APRON**



Basic styling ◦ Tubular braid ties ◦ Pocketless ◦ 29" W x 32" L

*65% Polyester / 35% Cotton Twill  
Country of Origin: Imported*

**2134** One size fits all

**COLOR:** **WH**



WH white

1790WH



### CHEF DESIGNS 4-WAY BAR APRON

IL LS HW

Tubular braid ties • Pocketless •  
29" W x 32" L

65% Polyester / 35% Cotton Twill  
Country of Origin: Imported

**1790** One size fits all

**COLOR: WH**



WH white

TT46NV



### CHEF DESIGNS WAIST APRON

IL LS HW

Three-section front pocket • Self ties •  
23" W x 11" L with squared corners

65% Polyester / 35% Cotton Twill  
Country of Origin: Imported

**TT46** One size fits all

**COLOR: BK, NV, WH**



BK black



NV navy



WH white



TT36BK



**CHEF DESIGNS HALF APRON**

IL LS HW

Three-section pouch pocket ◦ Self ties ◦ 20" W x 13" L with rounded corners

65% Polyester / 35% Cotton Twill  
Country of Origin: Imported

**TT36** One size fits all

**COLOR: BK**



BK black

TP61LB



**CHEF DESIGNS COBBLER APRON**

IL LS HW

Adjustable side ties ◦ Split-pouch pocket ◦ 26 1/2" back length on size medium

80% Polyester / 20% Cotton Poplin  
Country of Origin: Imported

**TP61** M, L

**COLOR: BK, KG, LB, NV, RB, RD, TN**



BK black



KG kelly green



LB light blue



NV navy



RB royal blue



RD red

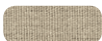

TN tan

1360NV



**CHEF DESIGNS BUTTON-FRONT VEST**

IL LS HW M 30

Four-button front ◦ Chest pocket ◦ Two lower front pockets ◦ 23" back length on size medium

65% Polyester / 35% Cotton Twill  
Country of Origin: Imported

**1360** (Reg) S-3XL

**COLOR: BK, NV, RB, RD**



BK black



NV navy



RB royal blue



RD red

## MEASURING GUIDELINES

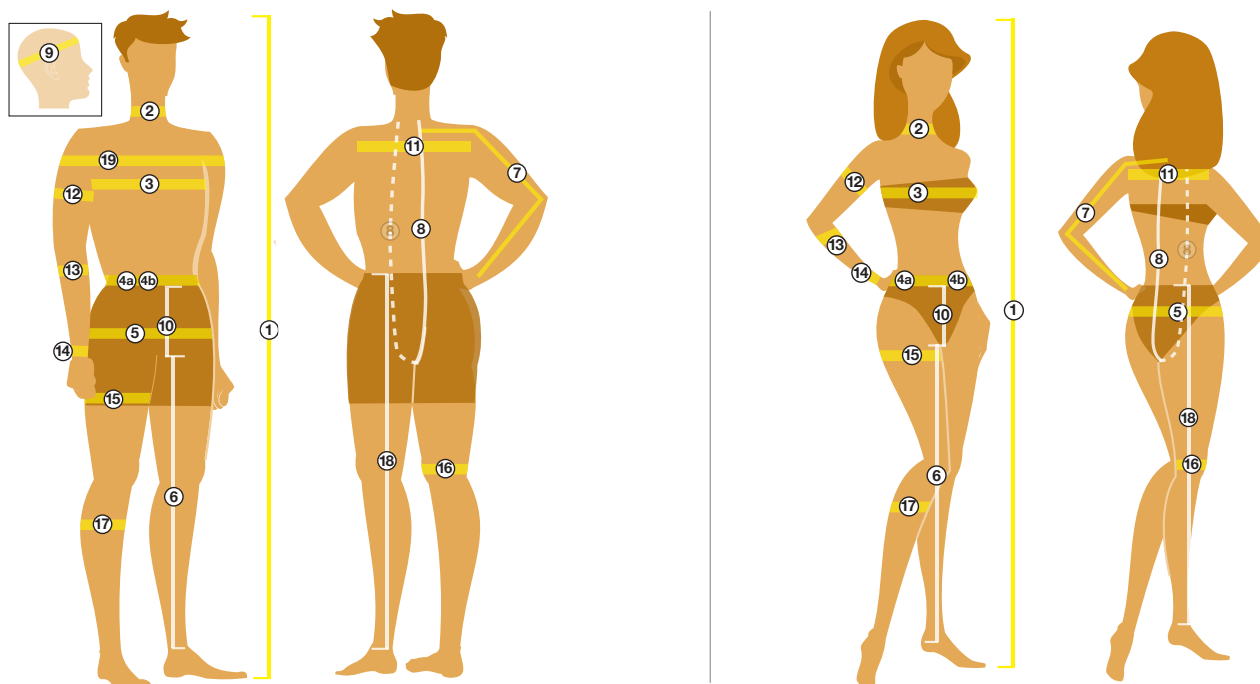
**1 HEIGHT**

Stand straight against a wall without your shoes. Make a mark level with the top of your head. Measure from this point down to the floor.

**2 NECK**

Measure around the base of the neck where a collared shirt would fit, or measure a collar band on a shirt that fits you well.

**3 CHEST/BUST**

Measure the fullest part of your chest/bust. Hold the tape firmly, but not tightly. Be sure the tape is level and straight across your back. Stand naturally.

**4a WAIST / MID-SECTION**

First, remove your belt. Then, measure over shirt (not over pants) at 1/2" to 1" below the navel. Hold the tape firmly but not tightly. If pants are worn under a protruding abdomen, measure where pants are typically worn. **Note:** For women, please refer to the hip measurement as the key point of measure for fitting pants.

**4b** For shirts and covering garments such as coveralls - measure midsection over clothing around the fullest part of the abdomen. **Note:** Include both "A" and "B" measurements if ordering multiple garments.

**5 HIPS**

Stand with your heels together. Measure around the fullest part of the hips. Hold the tape measure straight and level.

**6 INSEAM**

Standing straight, measure the distance from the crotch to just below the ankle bone. OR - using similar style pants that fit you well: lay garment flat with front and back creases and smooth. Measure along the inside seam of one leg from the bottom of the hem to the crotch.

**7 SLEEVE**

Bend the elbow slightly. Start at the center back of the neck and measure across the shoulder to the elbow and down to the wrist bone.

**8 TRUNK**

Measure from base of neck (front) down around crotch and back up to the bottom of the collar. (For coveralls only)

**9 CAP / HAT SIZE**

Measure the circumference of the head at it's widest diameter, approximately 1/8" above the ears.

**10 FRONT & BACK RISES**

**FRONT** - This is the distance from the center front at the top of the waistband to the intersection of the crotch seams. **BACK** - This is the distance from the center back at the top of the waistband to the intersection of the crotch seams.

**11 ACROSS SHOULDERS**

While standing with arms down, measure across the back from one shoulder joint to the other.

**12 UPPER ARM / BICEP**

Measure the maximum circumference of the upper arm just below the under arm.

**13 FOREARM**

Measure the maximum circumference of the forearm at approximately 6" above the wrist.

**14 WRIST**

Measure the wrist circumference over the wrist bone.

**15 THIGH**

Measure around thigh (parallel to floor), below crotch.

**16 KNEE**

With the leg straight, measure the knee circumference over the knee cap and parallel to the floor.

**17 CALF**

Measure the circumference of the largest part of the lower leg approximately half way between the knee and ankle and parallel to the floor.

**18 OUTSEAM**

Measure along the outside of the leg from the top of the waistband to the bottom of the hem of just below the ankle bone. OR - lay garment flat, measure along outseam from top of band to bottom of hem.

**19 OVERARM**

With arms at the sides, measure around the broadest part of the shoulders and upper arms, keeping the tape level at all times. If overarm measurement is more than 7" larger than chest measurement, go up one size.



## MEASURING CHARTS FOR WOMEN

### LFC-01 – Alpha/Numeric Conversion Chart – Women's Measurements

	XS		S		M		L		XL		XXL		3XL		4XL	
Size	2	4	6	8	10	12	14	16	18	20	22	24	26	28	30	32
<b>Bust</b>	31½-32	32½-33	33½-34	34½-35	35½-36	36½-37½	38-39	39½-40½	41½-42½	43½-44½	45½-46½	47½-48½	49½-50½	51½-52½	53½-54½	55½-56½
<b>Waist</b>	23½-24	24½-25	25½-26	26½-27	27½-28	28½-29½	30-31	31½-32½	33-34½	35-36½	37-38½	39-40½	41-42½	43-44½	45-46½	47-48½
<b>Hip</b>	33-33½	34-34½	35-35½	36-36½	37-37½	38-39	39½-40½	41-42	42½-44	44½-46	46½-48	48½-50	50½-52	52½-54	54½-56	56½-58

Height **Petite:** 4'11"-5'3" **Regular:** 5'3½"-5'7" **Tall:** 5'7½"-5'11"

### LFC-02 – Alpha/Numeric Conversion Chart – Women's Measurements

		XS		S		M		L		XL		XXL		3XL		4XL	
Size	0	2	4	6	8	10	12	14	16	18	20	22	24	26	28	30	32
<b>Bust</b>	32-33	33-34	34-35	35-36	36-37	37-38	38-39½	39½-41	41-42½	42½-44½	44½-46½	46½-48½	48½-50½	50½-52½	52½-54½	54½-56½	56½-58½
<b>Waist</b>	25-26	26-27	27-28	28-29	29-30	30-31	31-32½	32½-34	34-35½	35½-37½	37½-39½	39½-41½	41½-43½	43½-45½	45½-47½	47½-49½	49½-51½
<b>Hip</b>	34½-35½	35½-36½	36½-37½	37½-38½	38½-39½	39½-40½	40½-42	42-43½	43½-45	45-47	47-49	49-51	51-53	53-55	55-57	57-59	59-61

Height **Petite:** 4'11"-5'3" **Regular:** 5'3½"-5'7" **Tall:** 5'7½"-5'11"

### LFC-11 – Women's Knit Shirts

Size	XXS	XS	S	M	L	XL	XXL	3XL	4XL	5XL	6XL	7XL	8XL
<b>Waist</b>	24½-27	27½-30	30½-33	31½-36	36½-39	39½-43	43½-47	47½-51	51½-55	55½-59	59½-63	63½-67	67½-71

### LFC-13 – Women's Fit Chart

Alpha Size	XS		S		M		L		XL		XXL		3XL		4XL	
Numeric Size	2	4	6	8	10	12	14	16	18	20	22	24	26	28	30	32
<b>Bust</b>	31½-32	32½-33	33½-34	34½-35	35½-36	36½-37½	38-39	39½-40½	41½-42½	43½-44½	45½-46½	47½-48½	49½-50½	51½-52½	53½-54½	55½-56½
<b>Waist</b>	25-25½	26-26½	27-27½	28-28½	29-29½	30-31	31½-32½	33-34	34½-36	36½-38	38½-40	40½-42	42½-44	44½-46	46½-48	48½-50
<b>Hip</b>	35-35½	36-36½	37-37½	38-38½	39-39½	40-41	41½-42½	43-44	44½-46	46½-48	48½-50	50½-52	52½-54	54½-56	56½-58	58½-60

Height **Petite:** 4'11"-5'3" **Regular:** 5'3½"-5'7" **Tall:** 5'7½"-5'11"

## MEASURING CHARTS FOR MEN

### MFC-01 – Men's Shirts

Alpha Size	XS	S	M	L	XL	XXL	3XL	4XL	5XL
Max. Chest	30	34	38	40	44	48	50	54	58

### MFC-03 – Men's Knit Shirts

Size	XXS	XS	S	M	L	XL	XXL	3XL	4XL	5XL	6XL	7XL	8XL
Chest	29-32	32-35	35-38	38-41	41-45	45-49½	49½-54	54-58½	58½-63	63-67½	67½-72	72-76½	76½-81

Height **Regular:** up to 5'11" **Tall:** over 5'11"

### MFC-06 – Men's Baggy Chef Pant

Size	XXS	XS	S	M	L	XL	XXL	3XL	4XL	5XL	6XL	7XL	8XL
Waist	19-23	23-27	27-31	31-35	35-39	39-43	43-47	47-51	51-55	55-59	59-63	63-67	67-71

**Men's Pants** - Size is determined by waist and inseam measurements. To order, specify waist and inseam in inches.

### MFC-07 – Men's Alpha Dress Shirt Fit Chart

Size	S	M	L	XL	XXL	3XL	4XL	5XL
Neck	13½-14½	14½-15½	15½-16½	16½-17½	17½-18½	18½-19½	19½-20½	20½-21½
Chest	32½-36	36½-40	40½-44	44½-48	48½-52	52½-56	56½-60	60½-64
Max. Waist	35¾	39¾	44¾	48¾	52¾	56¾	60¾	64¾
Sleeve Length	32	Regular Back Length						
	33	Regular Back Length plus 1½"						
	34	Regular Back Length plus 1½"						
	35	Regular Back Length plus 1½"						
	36	Regular Back Length plus 4"						
	37	Regular Back Length plus 4"						
	SL	Regular Back Length						
SSL	Regular Back Length plus 4"							

Sleeve Length is based on actual body measurement. Body length varies accordingly as shown above.

### MFC-09 – Men's Alpha Work Shirt Fit Chart

Size	S	M	L	XL	XXL	3XL	4XL	5XL
Neck	13½-14½	14½-15½	15½-16½	16½-17½	17½-18½	18½-19½	19½-20½	20½-21½
Chest	34½-38	38½-42	42½-46	46½-50	50½-53	53½-56	56½-59	59½-62
Max. Waist	36	40	44	48	51½	55	58½	62
Sleeve Length	RG	33	33½	34	34½	35	35	35
	LN	35½	35½	36	36	36	36	36
	XLN	37	37	37	37	37	37	37
Back Length	RG	Regular Back Length						
	LN	Regular Back Length plus 1½"						
	XLN	Regular Back Length plus 4"						
	SS	Regular Back Length						
	SSL	Regular Back Length plus 4"						

Note: Stock sizes may vary by color/item.  
 Sizes are based on actual body measurements in inches.  
 Styles and sizes are subject to change or withdraw without notice.



## MEASURING CHARTS FOR MEN

### MFC-10 – Men's Alpha Dress Shirt Fit Chart

Size	S	M	L	XL	XXL	3XL	4XL	5XL
Neck	13½-14½	14½-15½	15½-16½	16½-17½	17½-18½	18½-19½	19½-20½	20½-21½
Chest	32½-36	36½-40	40½-44	44½-48	48½-52	52½-56	56½-60	60½-64
Max. Waist	35¼	39¼	44¼	48¼	52¼	56¼	60¼	64¼
Sleeve Length	RG	33	33½	34	34½	35	35	35
	LN	35½	35½	36	36	36	36	36
	XLN	37	37	37	37	37	37	37
Back Length	RG	Regular Back Length						
	LN	Regular Back Length plus 1½"						
	XLN	Regular Back Length plus 4"						
	SS	Regular Back Length						
	SSL	Regular Back Length plus 4"						

### MFC-12 – Men's Jackets

Alpha Size	XS	S	M	L	XL	XXL	3XL	4XL	5XL	6XL	7XL	8XL												
Chest Size	32	34	36	38	40	42	44	46	48	50	52	54	56	58	60	62	64	66	68	70	72	74	76	78
Chest Max.	32"	34"	36"	38"	40"	42"	44"	46"	48"	50"	52"	54"	56"	58"	60"	62"	64"	66"	68"	70"	72"	74"	76"	78"

NOTE: If waist size is larger than chest size, use waist measurement as size. HEIGHT: Short: 5'3" - 5'7" Regular: 5'7" - 5'11" Long: 5'11" - 6'3" XLong: 6'3" - 6'7"

### MFC-17 – Men's Parkas

Alpha Size	XS	S	M	L	XL	XXL	3XL	4XL	5XL
Chest Max.	34	36	40	44	48	50	52	54	56

NOTE: If waist size is larger than chest size, use waist measurement as size.

### MFC-18 – Men's Vest

Alpha Size	M	XL	3XL	5XL	7XL
Chest Max.	40	48	52	56	60

### MFC-19 – Men's Jacket

Alpha Size	XS	S	M	L	XL	XXL	3XL	4XL	5XL
Chest Max.	37	40	43	46	49	52	56	60	64

NOTE: If waist size is larger than chest size, use waist measurement as size.

### MFC-20 – Men's Knit Shirts

Size	Chest
XXS	27-30
XS	30-33
S	33-36
M	36-39
L	39-43
XL	43-47½
XXL	47½-52
3XL	52-56½
4XL	56½-61
5XL	61-65½
6XL	65½-70
7XL	70-74½
8XL	74½-79

### MFC-21 – Chef Hat

Alpha Size	L
Maximum Head Circumference	24¼"
Maximum Hat Size	7¾

### MFC-22 – Skull Cap

Alpha Size	M	L
Head Circumference	23"-24"	25"-26"

### Metric Conversion Chart: Inches to Centimeters

Neck Sizes		Waist / Chest Sizes			
in	cm	in	cm	in	cm
13	33	28	71	44	112
13½	34	29	74	46	117
14	36	30	76	48	122
14½	37	31	79	50	127
15	38	32	81	52	132
15½	39	33	84	54	137
16	41	34	86	56	142
16½	42	35	89	58	147
17	43	36	91	60	152
17½	44	37	94	62	157
18	46	38	97	64	163
18½	47	39	99	66	168
19	48	40	102	68	173
19½	50	42	107	70	178
20	51				
20½	52				
21	53				
21½	55	28	71	33	84
22	56	29	74	34	86
22½	57	30	76	35	89
23	58	31	79	36	91
23½	60	32	81	37	94

## MEASURING CHARTS FOR MEN

### MFC-24 – Men's Unlined Coveralls & Overalls

Alpha Size	XS		S		M		L		XL		XXL		3XL		4XL		5XL	
<b>Numeric Size</b>	32	34	36	38	40	42	44	46	48	50	52	54	56	58	60	62	64	66
<b>Chest Size</b>	30½-32	32½-34	34½-36	36½-38	38½-40	40½-42	42½-44	44½-46	46½-48	48½-50	50½-52	52½-54	54½-56	56½-58	58½-60	60½-62	62½-64	64½-66
<b>Waist Max.</b>	30½	32½	34½	36½	38½	40½	42½	44½	46½	48½	50½	52½	54½	56½	58½	60½	62½	64½

Short: 5'3" - 5'7"    Regular: 5'7" - 5'11"    Long: 5'11" - 6'3"    XLong: 6'3" - 6'7"

### MFC-25 – Men's Jacket

Alpha Size	XS	S	M	L	XL	XXL	3XL	4XL	5XL
<b>Chest Max.</b>	36	39	42	45	48	52	55	58	63

NOTE: If waist size is larger than chest size, use waist measurement as size.

### MFC-26 – Men's Lined Coveralls & Overalls

Alpha Size	XS		S		M		L		XL		XXL		3XL		4XL		5XL	
<b>Numeric Size</b>	30	32	34	36	38	40	42	44	46	48	50	52	54	56	58	60	62	64
<b>Chest Size</b>	28½-30	30½-32	32½-34	34½-36	36½-38	38½-40	40½-42	42½-44	44½-46	46½-48	48½-50	50½-52	52½-54	54½-56	56½-58	58½-60	60½-62	62½-64
<b>Waist Max.</b>	28½	30½	32½	34½	36½	38½	40½	42½	44½	46½	48½	50½	52½	54½	56½	58½	60½	62½

Short: 5'3" - 5'7"    Regular: 5'7" - 5'11"    Long: 5'11" - 6'3"    XLong: 6'3" - 6'7"

### MFC-27 – Lab Counter Coats

Alpha Size	XS	S	M	L	XL	XXL	3XL	4XL	5XL
<b>Chest Max.</b>	36	39	42	46	50½	55	59½	64	68½
<b>Hip Max.</b>	36	39	42	46	50½	55	59½	64	68½

### MFC-30 – Vest

Alpha Size	XS	S	M	L	XL	XXL	3XL	4XL	5XL	6XL	7XL	8XL
<b>Chest</b>	28¼-30¼	30¼-33¼	33¼-36¼	36¼-40¼	40¼-44¼	44¼-49¼	49¼-52¼	52¼-56¼	56¼-60¼	60¼-64¼	64¼-68¼	68¼-72¼
<b>Hip Max.</b>	29¼	32¼	35¼	39¼	43¼	47¼	51¼	55¼	59¼	63¼	67¼	71¼

Regular: Height up to 5'7"    Long: Height over 5'7"



## MEASURING CHARTS FOR MEN

**MFC-46 – Men's Alpha Dress Shirt Fit Chart**

Size	S	M	L	XL	2XL	3XL	4XL	5XL
<b>Neck</b>	13½-14½	14½-15½	15½-16½	16½-17½	17½-18½	18½-19½	19½-20½	20½-21½
<b>Chest</b>	34½-38	38½-42	42½-46	46½-50	50½-53	53½-56	56½-59	59½-62
<b>Max. Waist</b>	36	40	44	48	51½	55	58½	62
<b>Sleeve Length</b>	RG	34¾	34¾	35¾	35¾	36¾	36¾	37¾
	LN	35¾	36¾	36¾	37¾	37¾	38¾	39¾
	XLN	37¾	37¾	38¾	38¾	39¾	39¾	40¾
<b>Back Length</b>	RG	Regular Back Length						
	LN	Regular Back Length plus 1½"						
	XLN	Regular Back Length plus 4"						
	SS	Regular Back Length						
	SSL	Regular Back Length plus 4"						

**MFC-47– Men's Numeric Dress Shirt Fit Chart**

Size (Neck)	14	14½	15	15½	16	16½	17	17½	18	18½	19	19½	20	20½	21	21½
<b>Chest</b>	32½-34	34½-36	36½-38	38½-40	40½-42	42½-44	44½-46	46½-48	48½-50	50½-52	52½-54	54½-56	56½-58	58½-60	60½-62	62½-64
<b>Max. Waist</b>	33	35¼	37½	39¾	42	44¼	46½	48¾	50¾	52¾	54¾	56¾	58¾	60¾	62¾	64¾

Sleeve Length is based on actual body measurement. Body length varies accordingly as shown below:

<b>Sleeve Length</b>	32	Regular Back Length														
	33	Regular Back Length														
	34	Regular Back Length plus 1½"														
	35	Regular Back Length plus 1½"														
	36	Regular Back Length plus 4"														
	37	Regular Back Length plus 4"														
	SS	Regular Back Length														
	SSL	Regular Back Length plus 4"														

**MFC-50– Men's Shirt Fit Chart**

Regular & Tall	S	M	L	XL	2XL	3XL	4XL	5XL
<b>Neck</b>	13½-14½	14½-15½	15½-16½	16½-17½	17½-18½	18½-19½	19½-20½	20½-21½
<b>Chest</b>	32½-36	36½-40	40½-44	44½-48	48½-52	52½-56	56½-60	60½-64
<b>Sleeve Length</b>	RG	34½	35	35½	36	36½		
	TL			37	37½	38	38½	39
<b>Back Length</b>	RG	Regular Back Length						
	TL	Regular Back Length plus 2½"						
	SS	Regular Back Length						
<b>Big</b>	<b>1X</b>	<b>2XL</b>	<b>3XL</b>	<b>4XL</b>	<b>5XL</b>	<b>6X</b>		
<b>Neck</b>	16½-17½	17½-18½	18½-19½	19½-20½	20½-21½	18½-19½		
<b>Chest</b>	46¼-49¾	50¼-53¾	54¼-57¾	58¼- 61¾	62¼-65¾	66¼-69¾		
<b>Sleeve Length</b>	RG	35¾	36	36¾	36½	36¾	37	
	Back Length	RG	Regular Back Length					

**MFC-52– Men's Jacket**

Alpha Size	S	M	L	XL	XXL	3XL	4XL	5XL
<b>Max. Waist</b>	39	42	45	48	51	54	57	60

NOTE: If waist size is larger than chest size, use waist measurement as size.

LOT #	PAGE	SIZE CHART	LOT #	PAGE	SIZE CHART	LOT #	PAGE	SIZE CHART	LOT #	PAGE	SIZE CHART
0400	175	MFC-09	8301	41	MFC-01	KP17	161	LFC-01	PT26	54	
0401	172	LFC-01	9K03	146	LFC-02	KP18	158	MFC-12	PT26AA	114	MFC-46
0402	178	MFC-12	9P01	150	LFC-02	KP38	158	MFC-12	PT27	99	LFC-02
0403	178	MFC-12	9S01	147	LFC-02	KP43	152	LFC-01	PT2A	49, 109	
0404	179	MFC-12	9S03	148	LFC-02	KP44	152	MFC-12	PT2C	50	
0406	165	MFC-12	9S05	148	LFC-02	KP70	158	MFC-27	PT2L	48, 108	
0411	176	MFC-12	AB12	63, 112		KP72	158	MFC-27	PT32	47	
0413	178	MFC-12	AB14	63, 112		KS58	164	MFC-12	PT34	54	
0414	176	MFC-12	BD10	84		KS60	166	MFC-12	PT38	47	
0415	175	MFC-09	BD10ED	143		KS62	165	MFC-12	PT39	96	LFC-13
0416	165	MFC-12	BD30	85	MFC-26	KS64	165	MFC-12	PT42	54	
0420	174	MFC-12	CC14	82	MFC-24	KT18	165	MFC-12	PT4A	58, 111	
0421	174	MFC-12	CC16	83	MFC-24	KT30	76	MFC-12	PT4C	56	
0423	175	MFC-09	CC18	80	MFC-24	KT33	160	LFC-01	PT4L	57, 110	
0425	177	MFC-12	CD32	85	MFC-26	KT34	160	MFC-12	PT50	46	
0427	177	MFC-12	CK44	77	MFC-24	KT50	164	MFC-12	PT55	183	MFC-06
0440	172	MFC-12	CP30	82	MFC-24	KT74	176	MFC-12	PT56	53, 169	
1360	191	MFC-30	CP40	82	MFC-24	KT76	177	MFC-12	PT59	96	LFC-01
1430	188		CT10	81	MFC-24	KT80	176	MFC-12	PT60	46	
1751	188		CT10EN	143	MFC-24	KV30	173	MFC-12	PT61	95	LFC-01
1790	190		CT10HVB	133	MFC-24	LN30	68	MFC-12	PT62	46	
1K00	146	MFC-01	CT100VB	133	MFC-24	NP12	186		PT66	55	
1P60	149	MFC-01	CT16	81	MFC-24	PC20	51		PT88	47	
1S00	149	MFC-01	CT30	83	MFC-26	PC20EN	141		PT88EN	140	
1T11	91	LFC-02	DP23	151	LFC-01	PC26	54		PT89	98	LFC-02
1T12	32	MFC-10	DP29	151	LFC-01	PC44	52		P220	53	
1T21	91	LFC-02	HB20	63		PC45	98	LFC-02	P233	97	LFC-02
1T22	32	MFC-10	HD20	73		PC46	51		SB12	14	MFC-46
2020	185		HP60	186	MFC-21	PC54	183	MFC-06	SB22	14	MFC-46
2030	185		HP70	186	MFC-22	PC76	52		SC14	29	MFC-10
2134	189		JD20	73	MFC-12	PC80	53		SC16	23, 169	MFC-09
2500	188		JD24	72	MFC-12	PC86	56		SC24	29	MFC-10
2M11	146	LFC-02	JP66	71	MFC-25	PD30	62		SC30	22	MFC-46
2P11	151	LFC-02	JP70	70	MFC-12	PD40	61		SC30EG	138	MFC-46
2S11	148	LFC-02	JT22	67, 112	MFC-12	PD52	59		SC30EN	138	MFC-46
4004	165	MFC-12	JT36	68	MFC-12	PD54	59		SC40	22	MFC-46
4006	165	MFC-12	JT38	69	MFC-12	PD60	60		SC40EG	138	MFC-46
4010	161	MFC-12	JT40	69	MFC-12	PD60ED	141		SC40EN	138	MFC-46
4016	165	MFC-12	JT50	66, 112	MFC-12	PD63	99	LFC-02	SC64	32	MFC-07
4020	179	MFC-12	JT50EC	142	MFC-12	PD80	62		SC70	28	MFC-09
5010	182	MFC-09	JT50EN	142	MFC-12	PP73	155	LFC-01	SC74	32	MFC-07
5020	181	MFC-09	JY32AB	132	MFC-12	PS54	184	MFC-06	SD10	30	MFC-50
5025	181	MFC-09	JY32HV	132	MFC-12	PS56	53, 169		SD20	30	MFC-50
5028	181	MFC-09	JY32JF	132	MFC-12	PS64	185		SD78	28	MFC-10
5035	180	MFC-09	JY38HVB	132	MFC-17	PT10	45		SH10	25	MFC-46
5050	180	MFC-09	KC82	172	MFC-12	PT18HVB	133		SH20	25	MFC-46
5080	160	MFC-12	KK26	77	MFC-27	PT180VB	133		SK02	35	MFC-03
5090	161	MFC-12	KK28	77	MFC-27	PT20	44		SK08	35	MFC-03
5210	160	LFC-01	KP10	161	MFC-12	PT20AA	114		SK11	94	LFC-02
5360	184	MFC-06	KP11	161	LFC-01	PT20BK-LH	117		SK14	34	MFC-03
5700	160	MFC-12	KP13	159	LFC-01	PT20EN	141		SK28	33	MFC-03
5702	94	LFC-11	KP14	158	MFC-12	PT20TT	118		SK50	34	MFC-03
7701	41	MFC-03	KP15	159	LFC-01	PT21	95	LFC-02	SK52	35	MFC-03
7702	41	MFC-03	KP16	161	MFC-12	PT22	45		SK58	33	MFC-03



LOT #	PAGE	SIZE CHART	LOT #	PAGE	SIZE CHART	LOT #	PAGE	SIZE CHART	LOT #	PAGE	SIZE CHART
SK72	40	MFC-03	SP24TT	118	MFC-46	SY14AB	126	MFC-46	TT34	189	
SK80	39	MFC-03	SP24VG	118	MFC-46	SY14AU	115	MFC-46	TT36	191	
SK81	93	LFC-02	SP24VL	119	MFC-46	SY14DL	114	MFC-46	TT38	188	
SK82	40	MFC-03	SP24VP	118	MFC-24	SY14FD	115	MFC-46	TT46	190	
SK90	37	MFC-03	SP24WM	136	MFC-46	SY14GM	116	MFC-46	VD22	72	MFC-12
SK91	92	LFC-02	SP25	88, 169	LFC-01	SY14HD	117	MFC-46	VT22	70	MFC-12
SK92	38	MFC-03	SP26	21, 168	MFC-46	SY14HV	126	MFC-46	VYV6YE	130	MFC-18
SK94	36	MFC-03	SP28	19, 105	MFC-46	SY14HY	117	MFC-24	W976	61	
SL10	14	MFC-46	SP28AA	115	MFC-09	SY14IN	116	MFC-24	WP10	167	LFC-01
SL20	14	MFC-46	SP35	155	MFC-09	SY14KM	117	MFC-46	WP18	167	LFC-01
SL50	29	MFC-10	SP50	27	MFC-07	SY14LN	117	MFC-46	WS40	168	MFC-12
SL60	29	MFC-10	SP60	27	MFC-07	SY14ME	118	MFC-46	WS50	168	MFC-12
SP04	182	MFC-09	SP65	152	LFC-01	SY14MP	118	MFC-46	WT50	168	MFC-12
SP06	180	MFC-09	SP74	25	MFC-07	SY14SB	126	MFC-46			
SP08	180	MFC-09	SP80	31	MFC-07	SY14YE	138	MFC-46			
SP10	14, 24	MFC-46	SP81	89	LFC-01	SY14YG	127	MFC-46			
SP13	88	LFC-01	SP84	25	MFC-07	SY20	16, 17, 102, 103	MFC-46			
SP14	12, 14, 21	MFC-46	SP90	31	MFC-07						
SP14AA	114	MFC-46	SP91	89	LFC-01	SY20FT	115	MFC-46			
SP14AC	20, 107	MFC-09	SR60	30	MFC-47	SY20FX	115	MFC-46			
SP14EG	137	MFC-46	SR61	90	LFC-01	SY20HX	116	MFC-46			
SP14EN	137	MFC-46	SR65	91	LFC-01	SY20VX	119	MFC-46			
SP14GM	20, 107, 117	MFC-09	SR70	30	MFC-47	SY24AB	126	MFC-46			
SP14LX	117	MFC-46	SR71	90	LFC-01	SY24AU	115	MFC-46			
SP14MC	117	MFC-24	SR75	91	LFC-01	SY24DL	114	MFC-46			
SP14MZ	116	MFC-46	SS14AB	130	MFC-09	SY24FD	115	MFC-46			
SP14NS	119	MFC-46	SS14HV	128	MFC-09	SY24GM	116	MFC-46			
SP14ON	136	MFC-46	SS140F	130	MFC-09	SY24HD	117	MFC-46			
SP14QL	116	MFC-46	SS1400	129	MFC-09	SY24HV	126	MFC-46			
SP14SB	119	MFC-46	SS140R	139	MFC-46	SY24HY	117	MFC-46			
SP14TT	118	MFC-46	SS1402	128	MFC-09	SY24IN	116	MFC-46			
SP14VG	118	MFC-46	SS14SB	129	MFC-09	SY24KM	117	MFC-46			
SP14VL	119	MFC-46	SS14YE	139	MFC-46	SY24LN	117	MFC-46			
SP14VP	118	MFC-46	SS16	23, 168	MFC-09	SY24ME	118	MFC-46			
SP14WM	136	MFC-46	SS24AB	130	MFC-09	SY24MP	118	MFC-46			
SP15	88, 169	LFC-01	SS24HV	128	MFC-09	SY24SB	126	MFC-46			
SP16	21, 168	MFC-46	SS240F	130	MFC-09	SY24YE	138	MFC-46			
SP18	19, 105	MFC-46	SS2400	129	MFC-09	SY24YG	127	MFC-46			
SP18AA	115	MFC-09	SS240R	139	MFC-46	SY30	18, 104	MFC-46			
SP20	14, 24	MFC-46	SS2402	128	MFC-09	SY40	18, 104	MFC-46			
SP23	88	LFC-01	SS24SB	129	MFC-09	SY50	26, 106	MFC-46			
SP24	12, 14, 21	MFC-46	SS24YE	139	MFC-46	SY5ABK	115	MFC-46			
SP24AC	20, 107	MFC-09	SS26	23, 168	MFC-09	SY60	26, 106	MFC-40			
SP24AA	114	MFC-46	SS36	30	MFC-07	SY6ABK	115	MFC-46			
SP24EG	137	MFC-46	SS46	30	MFC-07	SYK2HV	131	MFC-20			
SP24EN	137	MFC-46	ST52	25	MFC-46	SYK6HV	131	MFC-20			
SP24GM	20, 107, 117	MFC-09	ST62	25	MFC-46	TD20	113				
SP24LX	117	MFC-46	SY06YE	139	MFC-20	TP11	153	LFC-01			
SP24MC	117	MFC-46	SY10	16, 17, 102, 103	MFC-46	TP23	154	LFC-01			
SP24MZ	116	MFC-46				TP27	154	LFC-01			
SP24NS	119	MFC-46	SY10FT	115	MFC-46	TP31	153	LFC-01			
SP24ON	136	MFC-46	SY10FX	115	MFC-46	TP61	191				
SP24QL	116	MFC-46	SY10HX	116	MFC-46	TT30	187				
SP24SB	119	MFC-46	SY10VX	119	MFC-46	TT32	187				



workwear

# DONE RIGHT.®

redkap.com

**CAUTION:** Garments contained in this catalog meet government flammability Class 1 requirements but do not provide protection from ignition sources, molten substances or chemical exposure. Special flame-resistant garments are available if required.

Product images and fabric swatches shown here are photomechanically reproduced. As a result, colors may vary from actual fabric samples.

© 2016 VF Imagewear, Inc.

Red Kap®, a brand of  VF Imagewear, Inc.

