



Learning Development & Risk Management Process Maps

City of Raleigh Parks Recreation and Cultural Resources

LDRM Process Maps

Table of Contents

Content Management.....	1
Revision 1: 6/14/2017	
Marketing.....	2
Revision 1: 6/14/2017	
Evaluations.....	3
Revision 2: 7/6/2017	
New Hires/Promotions	4
Revision 2: 7/6/2017	
Reporting	5
Revision 3: 7/6/2017	
Data Management	6
Revision 1: 7/6/2017	
Camp Staff Database Setup.....	7
Revision 2: 7/24/2017	

E-Learning Training Assignment & Modification-New Hires/Promotions.....	8
Revision 2: 6/12/2017	
E-Learning Training Assignment &Modification -Role/Policy Change	9
Revision 2: 6/12/2017	
E-Learning Training Assignment & Modification -Training Renewal.....	10
Revision 2: 6/11/2017	
E-Learning Training Assignment & Modification-Removal	11
Revision 1: 5/25/2017	
E-Learning Tracking-Audit	12
Revision 1: 5/25/2017	
E-Learning Tracking-E-Learn Website Import	13
Revision 3: 7/6/2017	
E-Learning Tracking-Request for Individual Audit.....	14
Revision 2: 6/12/2017	
E-Learning Content Creation.....	15
Revision 2: 6/12/2017	
ILT New Hire.....	16
Revision 1: 6/14/2017	

ILT Training Assignment & Modification	17
Revision 4: 7/24/2017	
ILT Outside Training-Training Coordination	18
Revision 3: 7/24/2017	
ILT Content Creation	19
Revision 2: 7/6/2017	
ILT Training Coordination.....	20
Revision 3: 7/24/2017	
ILT Tracking	21
Revision 3: 7/24/2017	
ILT Filing	22
Revision 2: 7/6/2017	
ILT Booking a Facility.....	23
Revision 3: 7/6/2017	
ILT Rescheduling	24
Revision 1: 7/6/2017	

Standardized Business Process Mapping Symbols

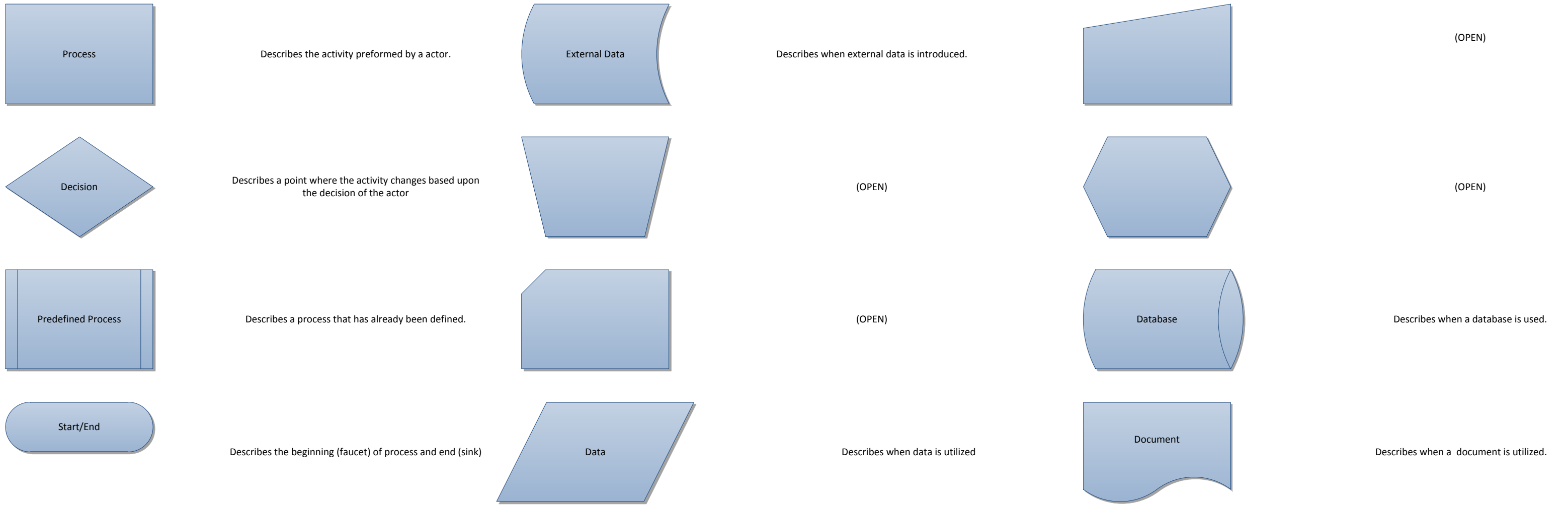

Standardized Business Process Mapping Terminology

Actors-Make decisions within a business. Organizations, Roles, People, Systems are Actors.

Deliverables-Forms, Data and Reports.

Activities/Tasks-A process that can be assigned to an actor.

Decision Points-Evaluates a specified condition during the process and directs the flow of work based on the evaluation.

Stop/End-The actions that start and terminate a process.

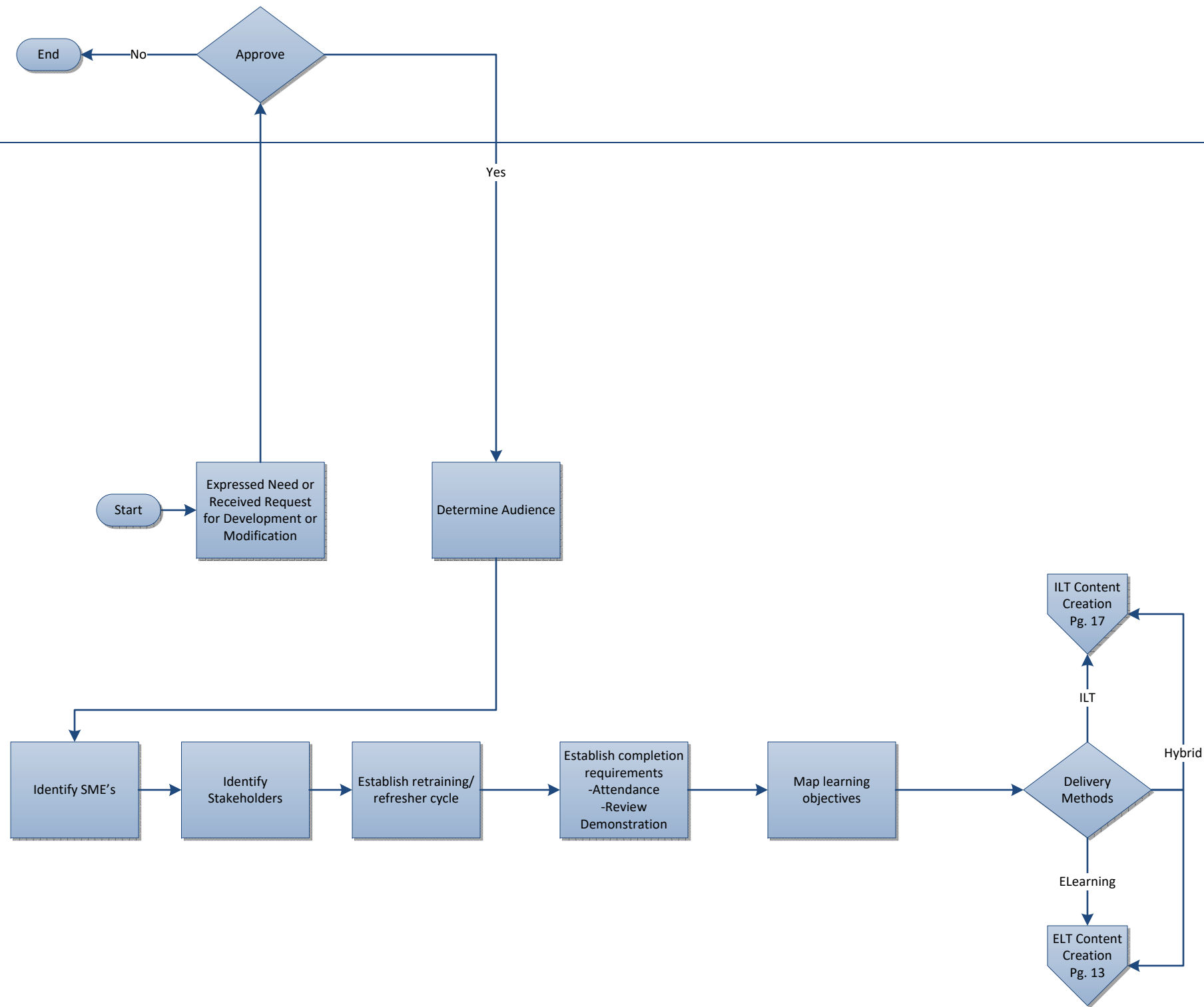

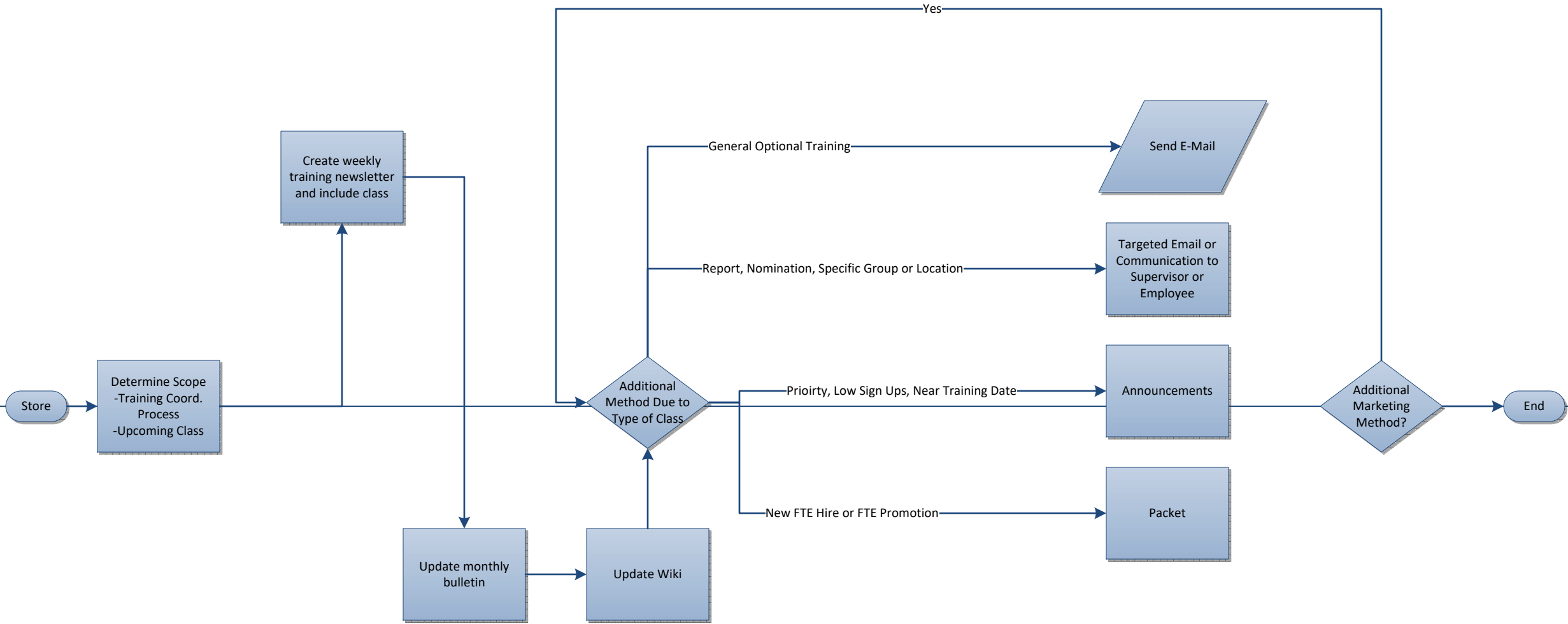

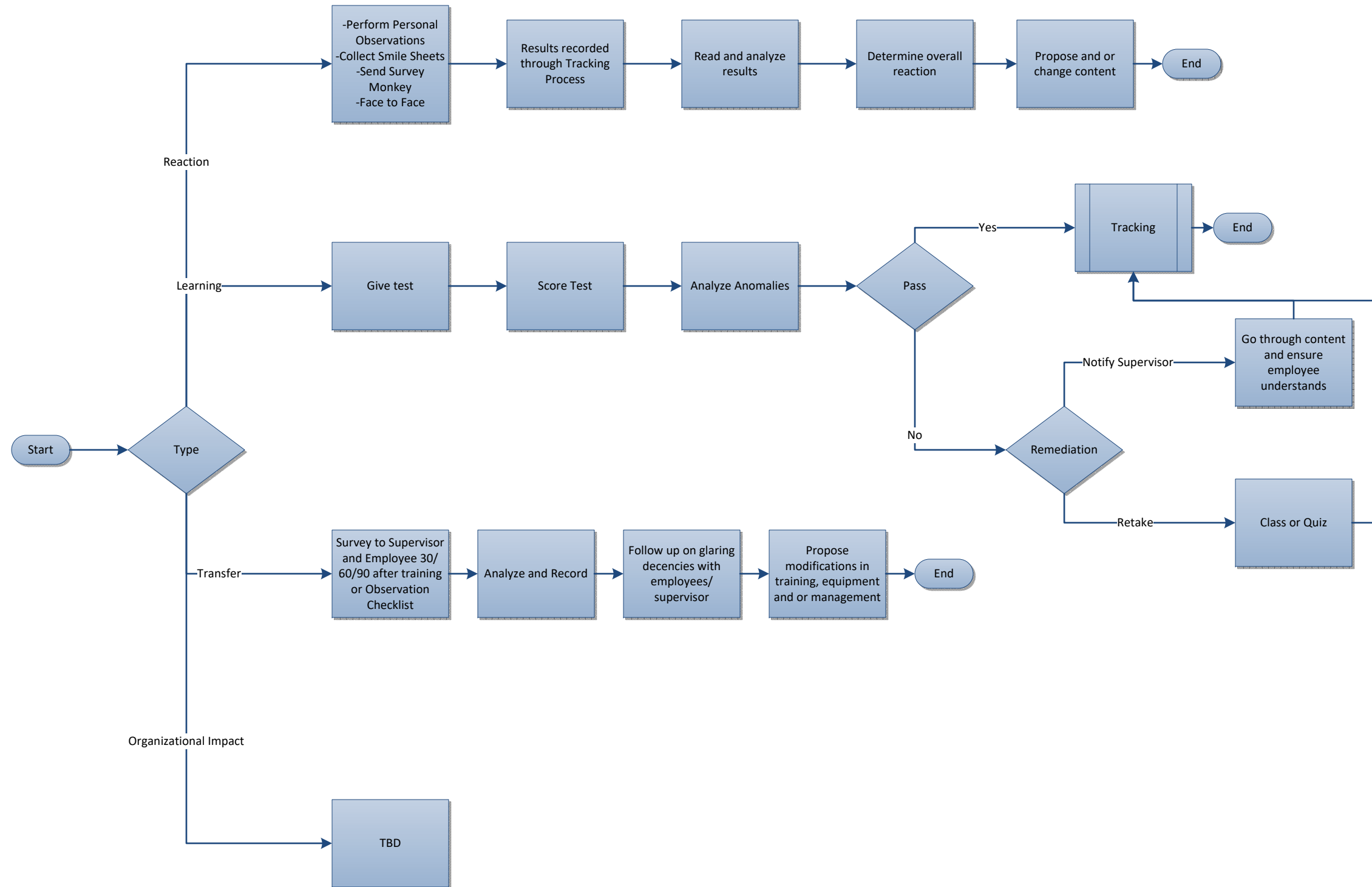

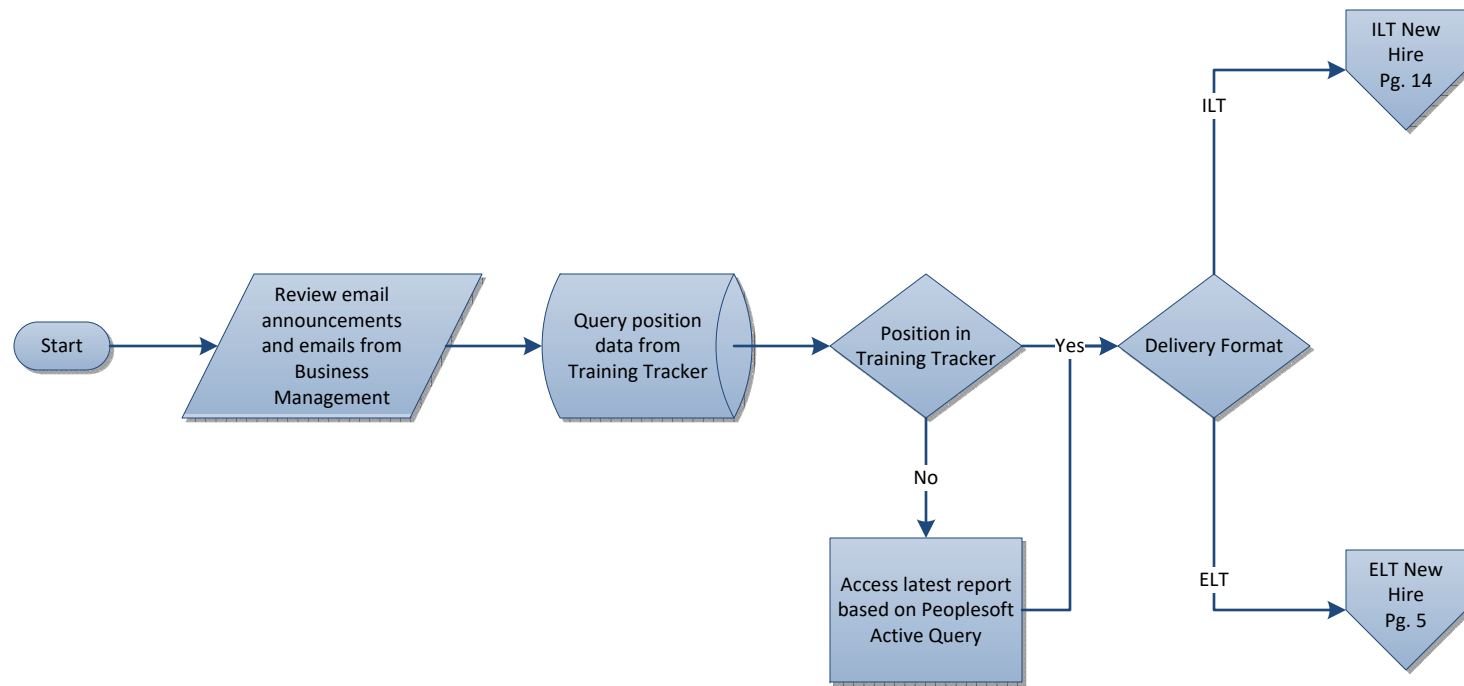

Computer Sys Analyst

Business Systems Analyst

LDRM Staff

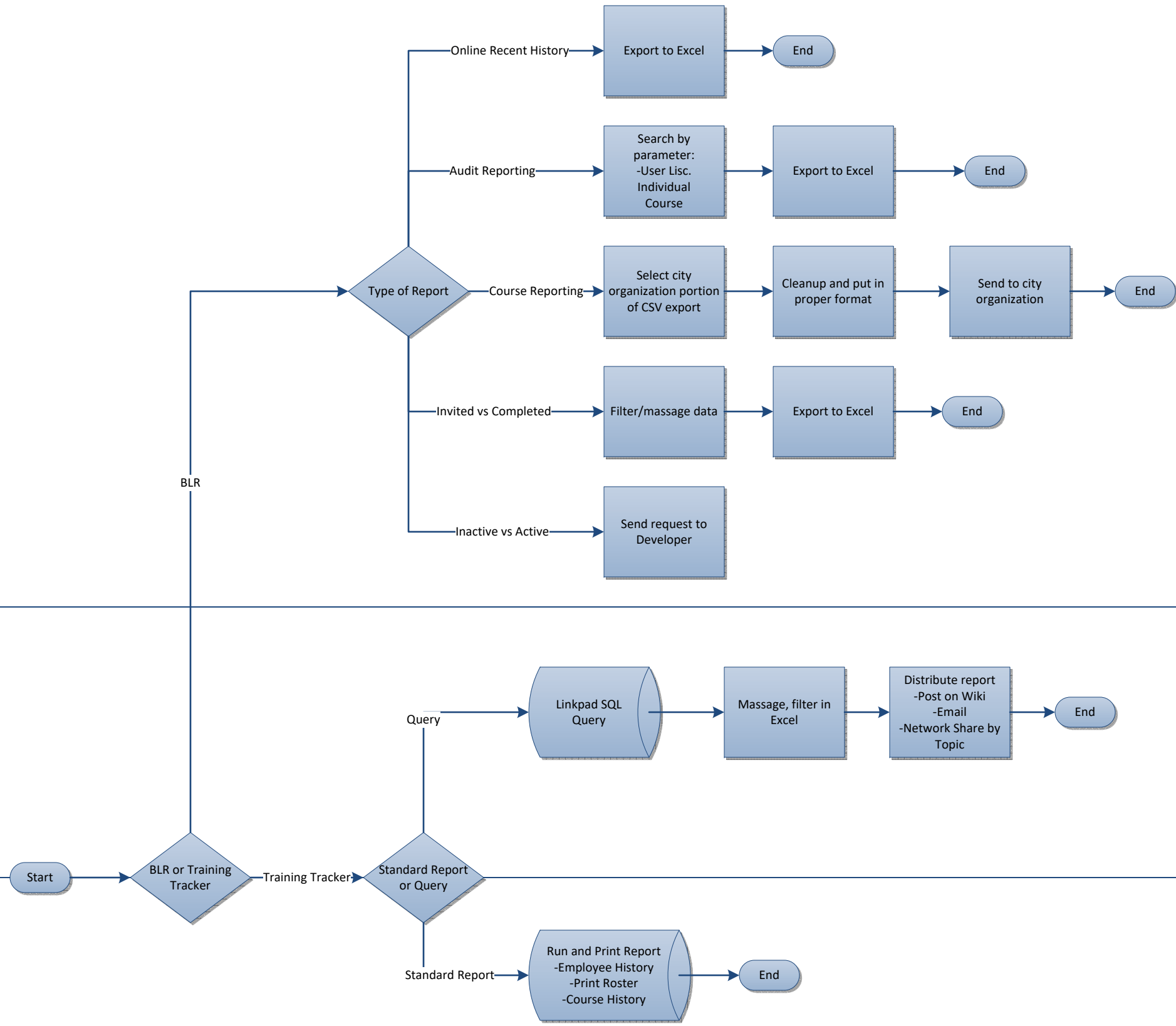

Camp Training Data

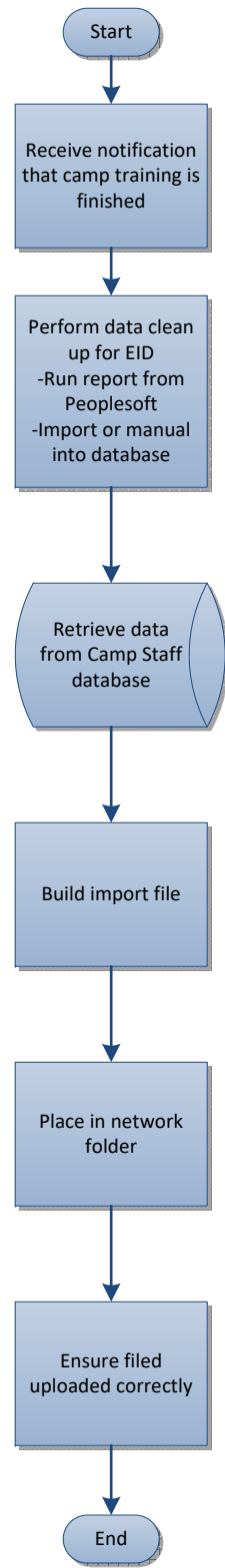

Go Sign Me Up Training Data

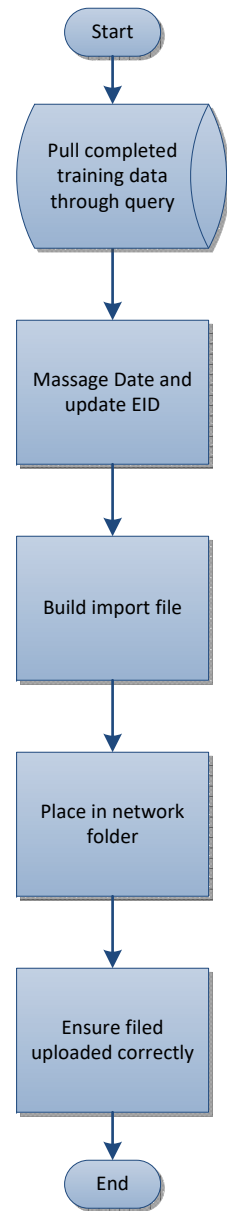

HCM Training Data

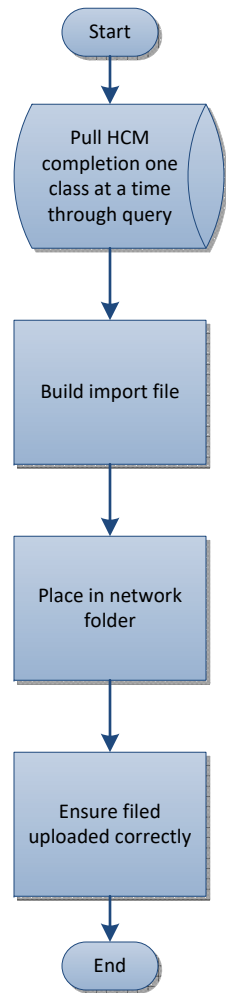

PeopleSoft Employee Data

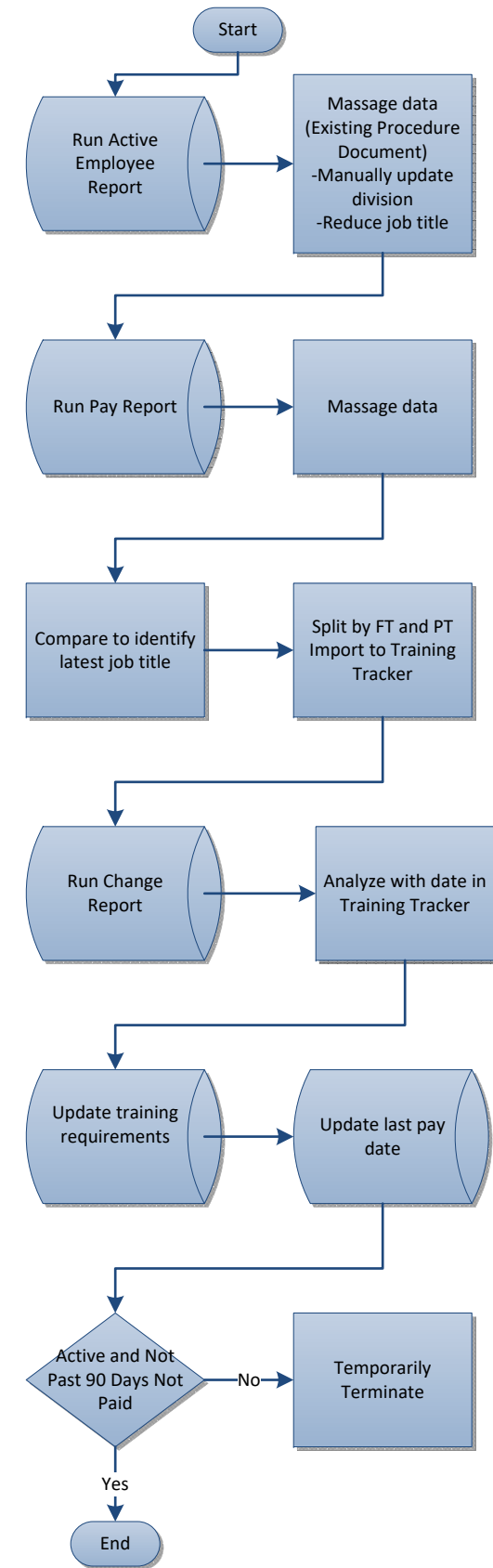

3rd Party Training Data

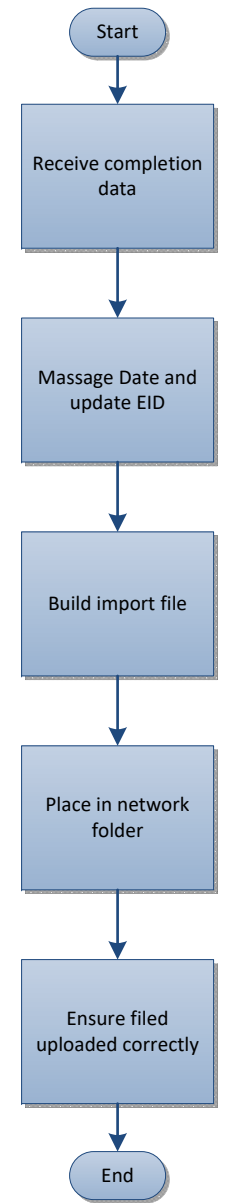

Camp Staff Database Setup

PRCR LDRM

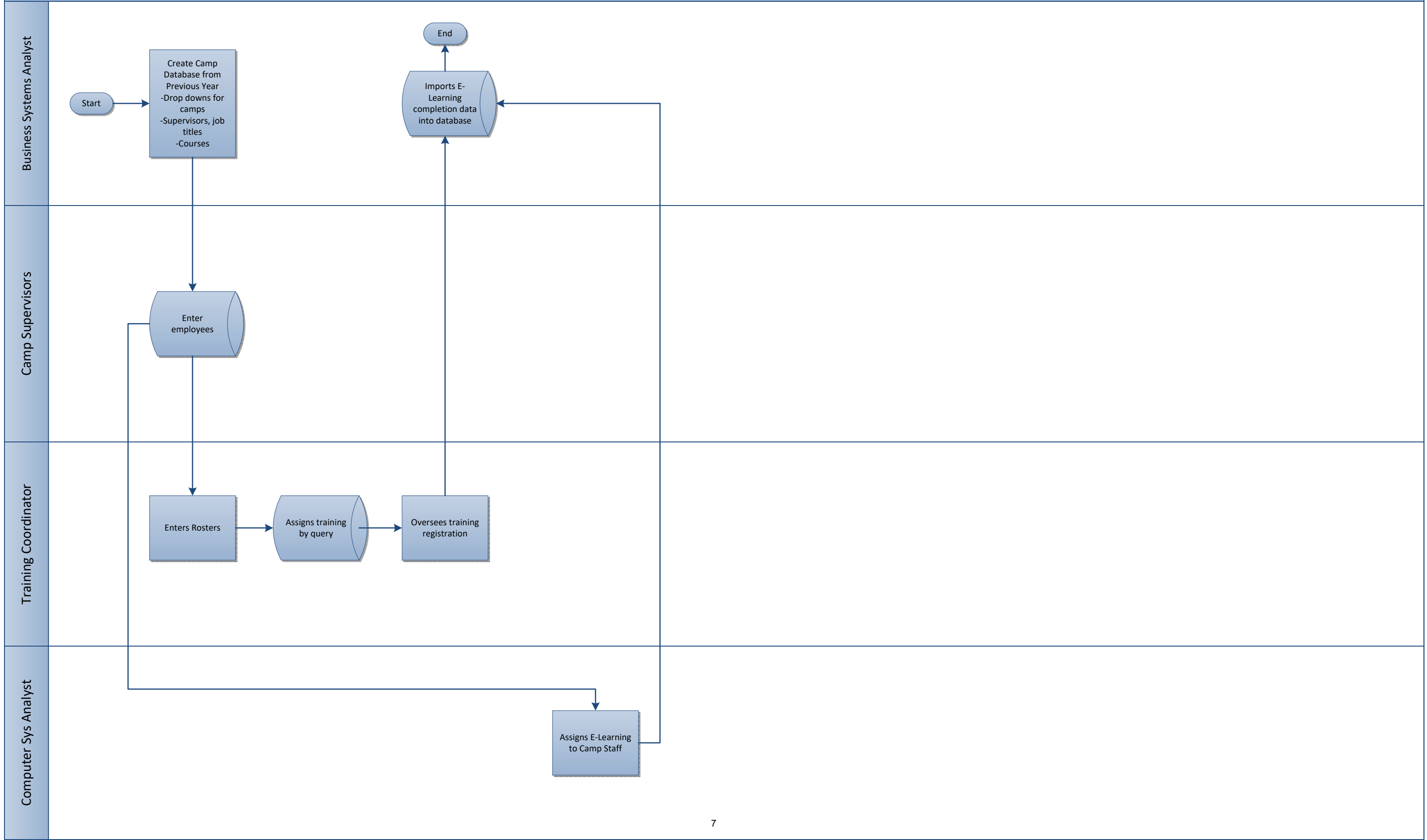

Business Systems Analyst

Computer Sys Analyst

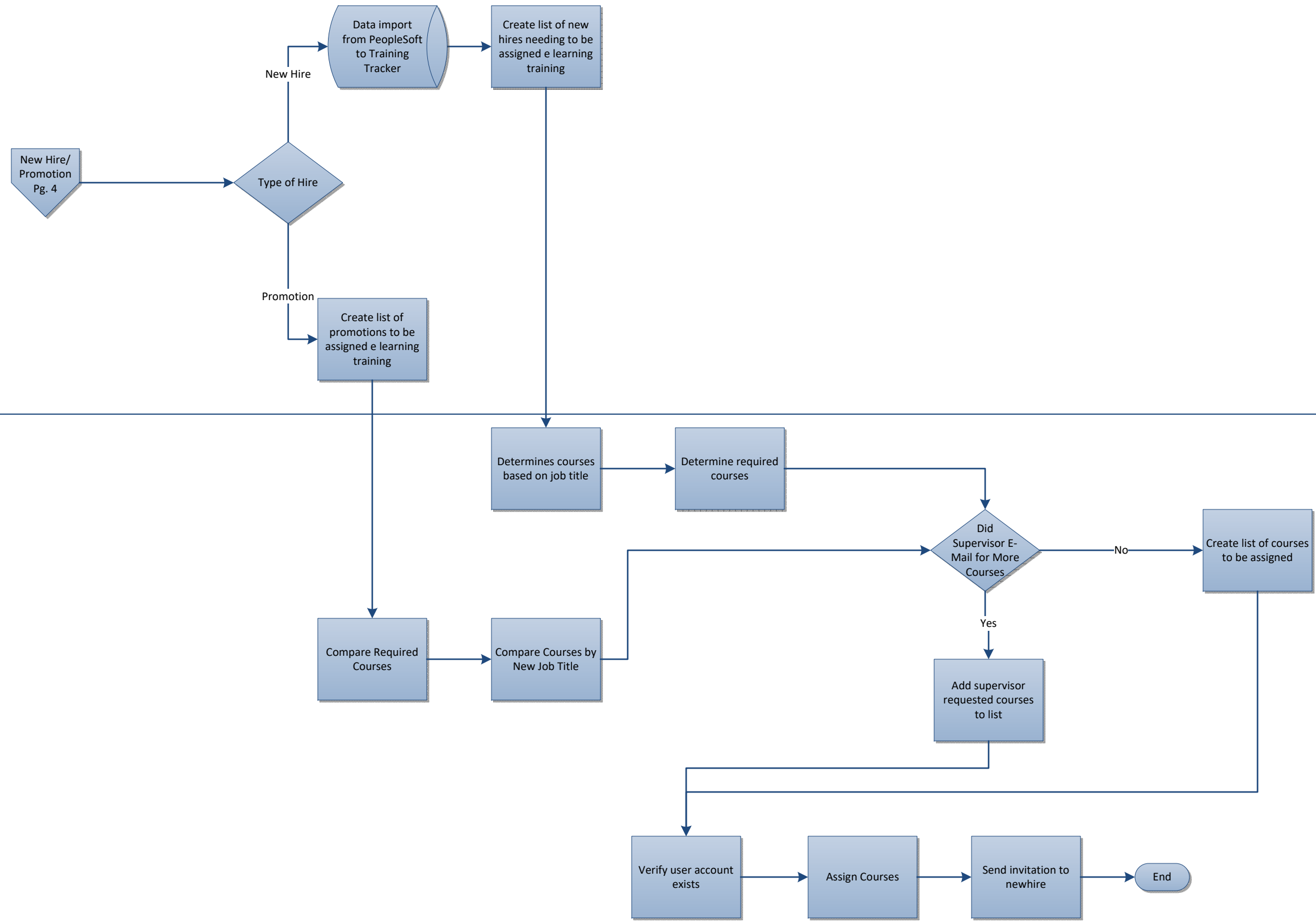

E-Learning Training Assignment & Modification-Role/Policy Change

PRCR LDRM-E-Learning

Business Systems Analyst

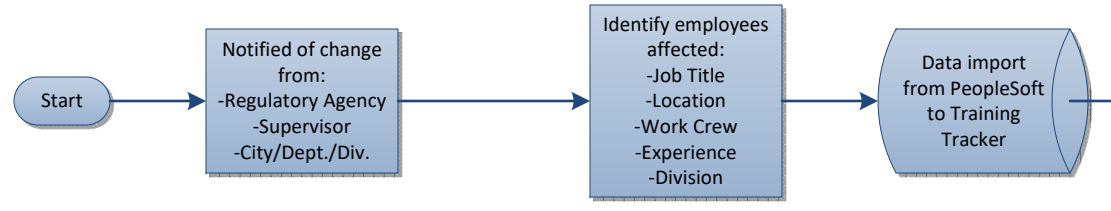

Computer Sys Analyst

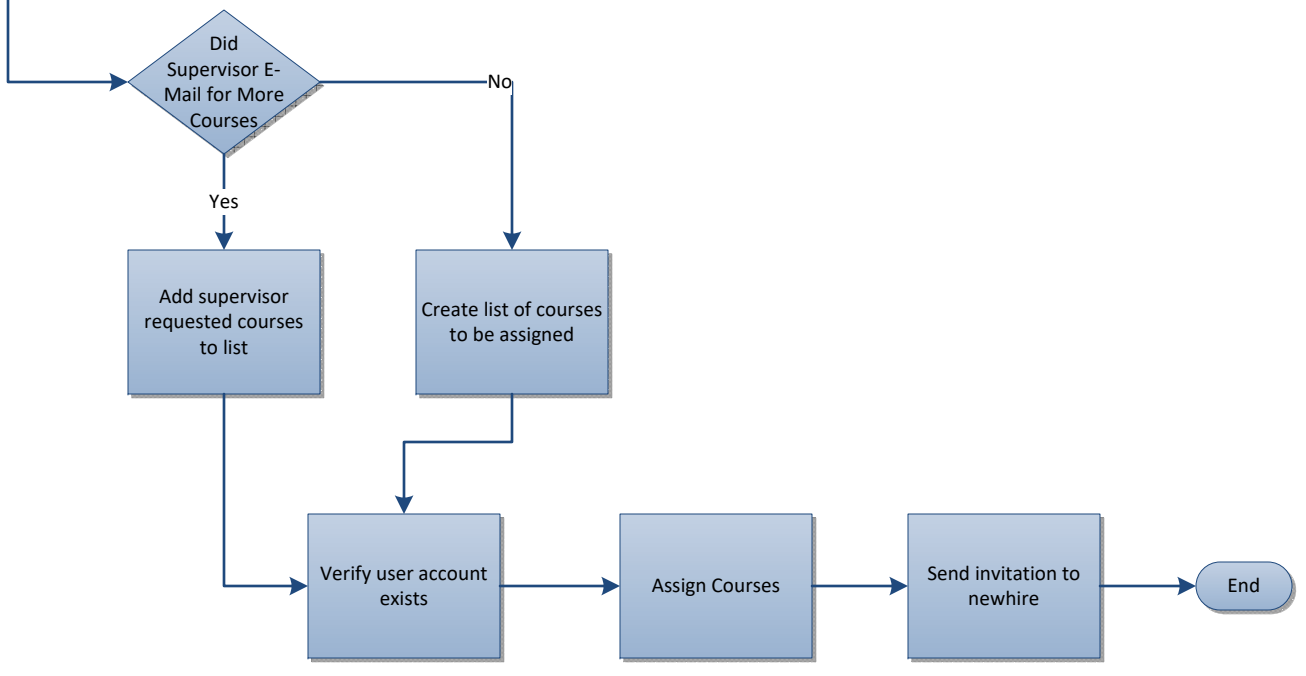

Business Systems Analyst

Computer Sys Analyst

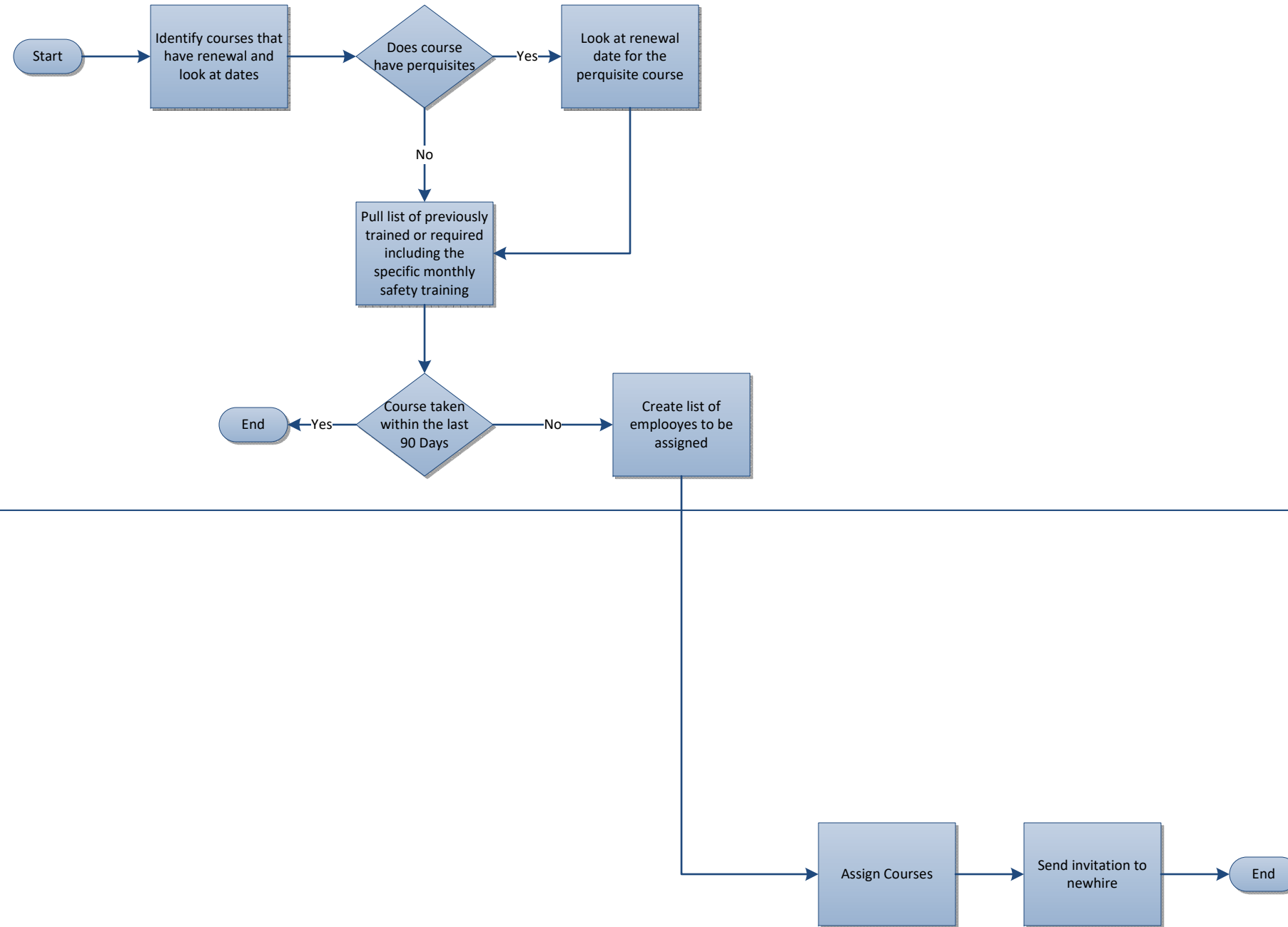

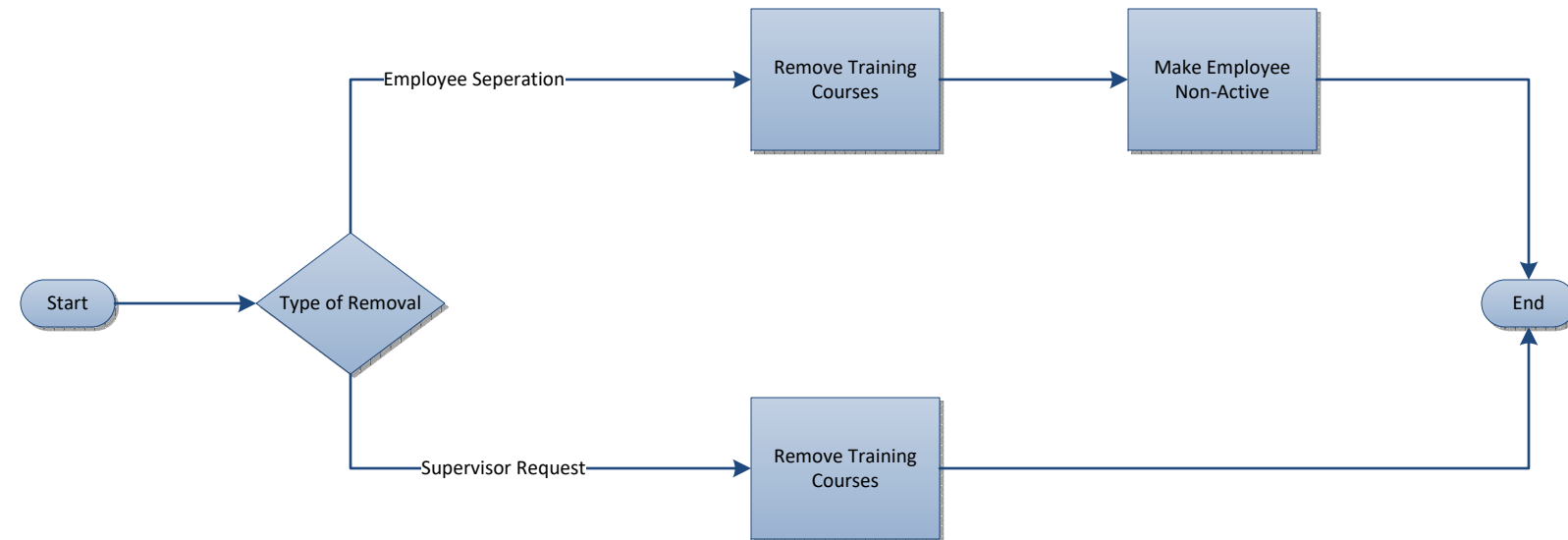

Business Systems Analyst

Computer Sys Analyst

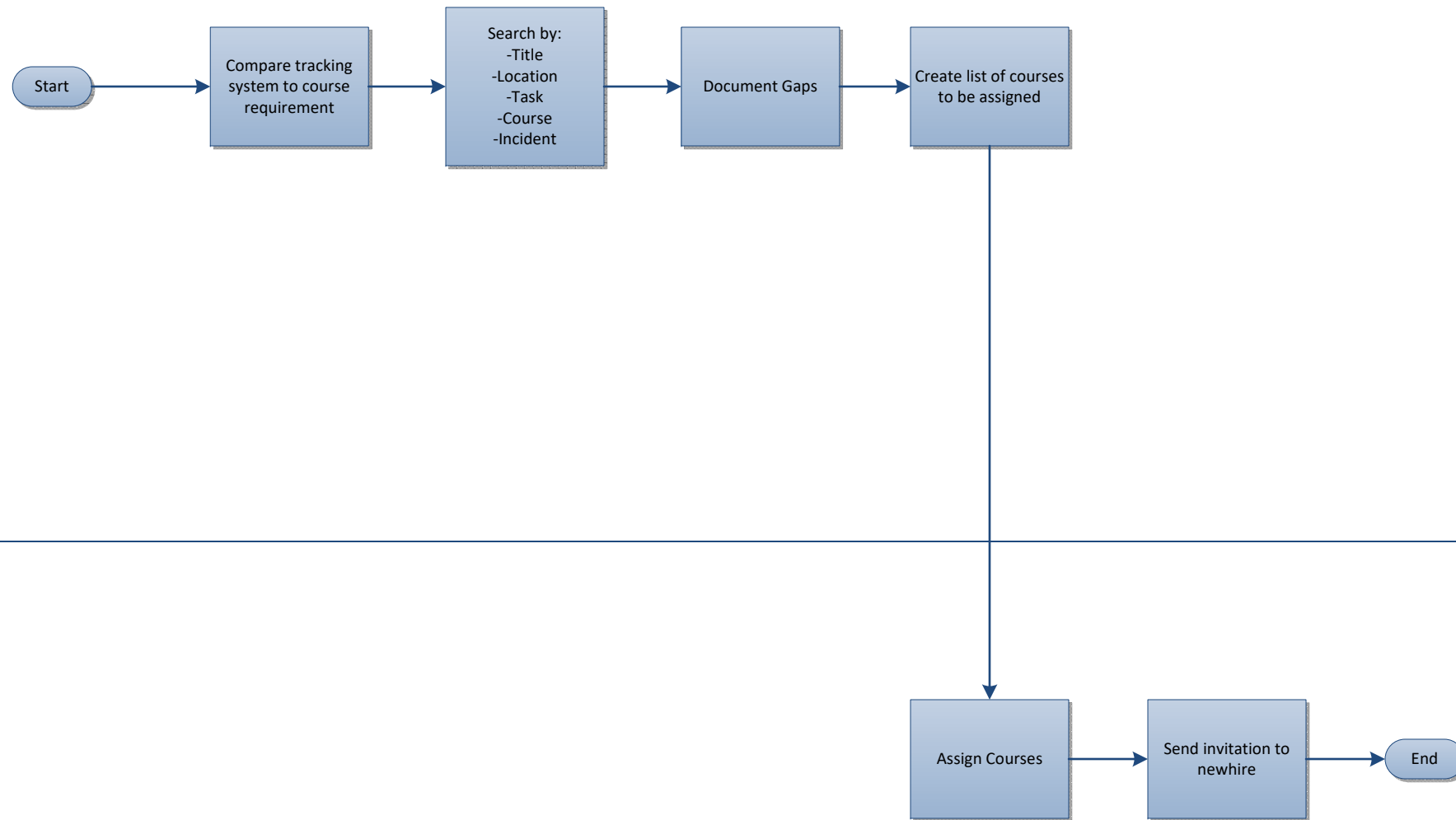

Computer Sys Analyst

Business Systems Analyst

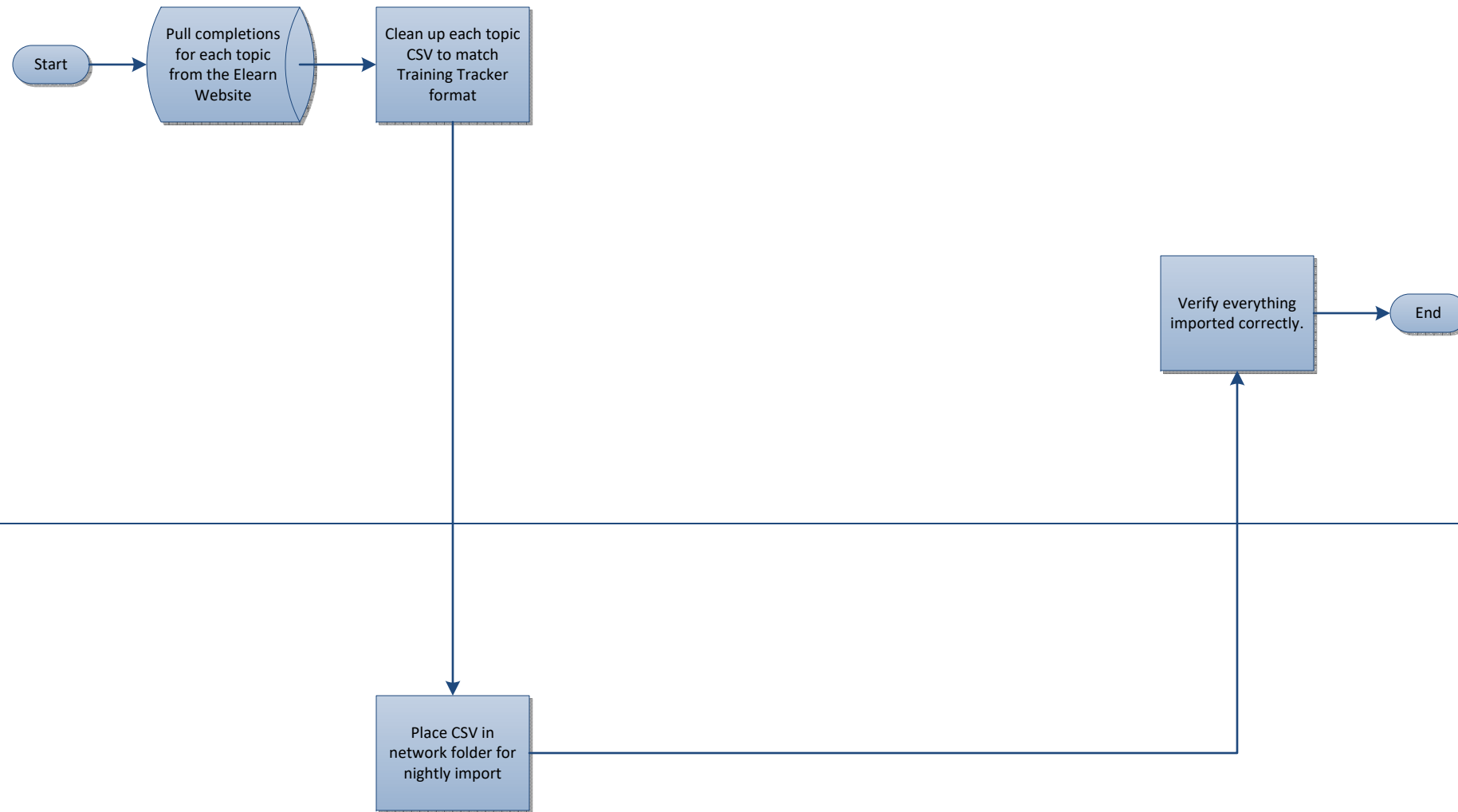

Business Systems Analyst

Computer Sys Analyst

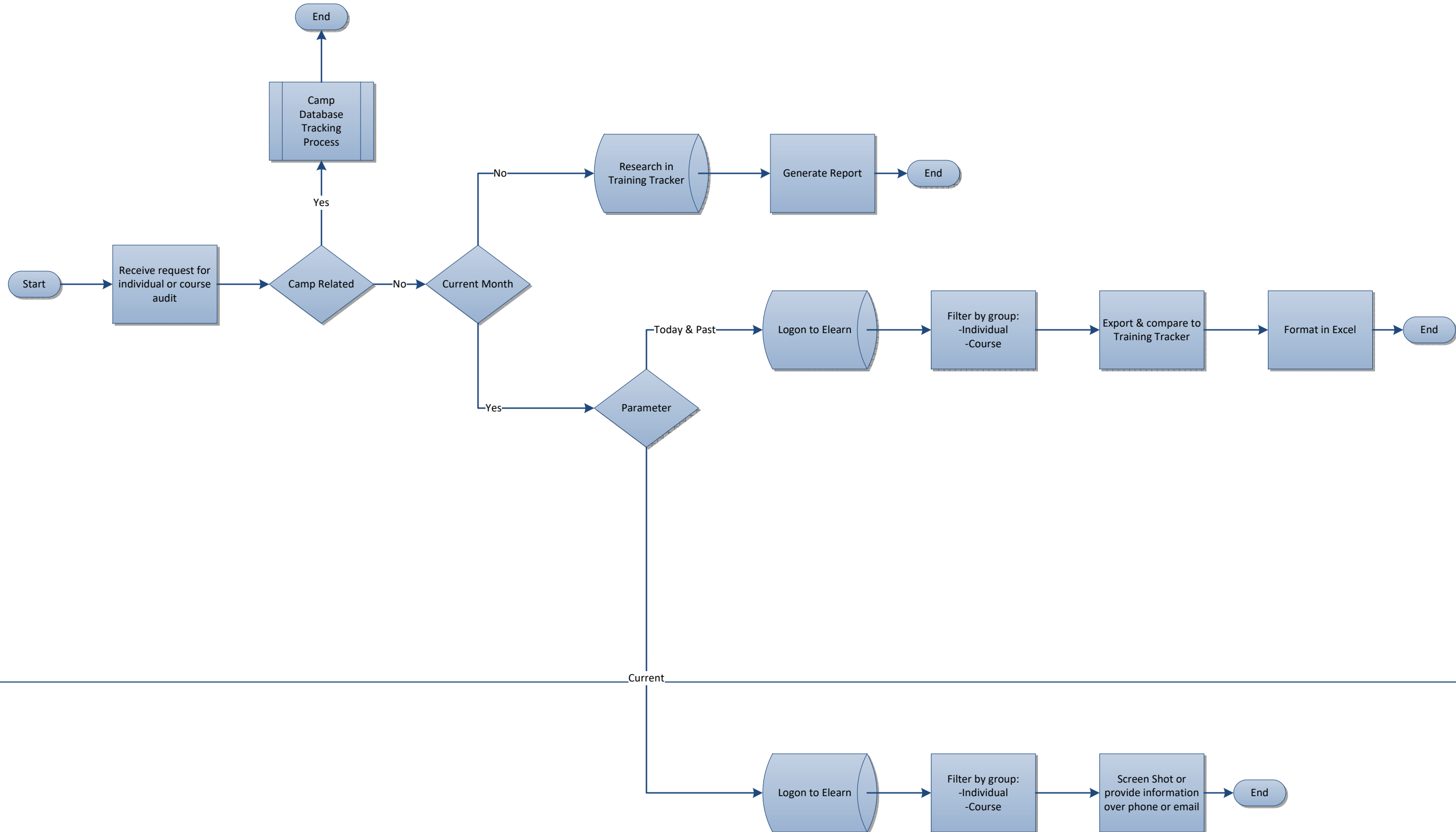

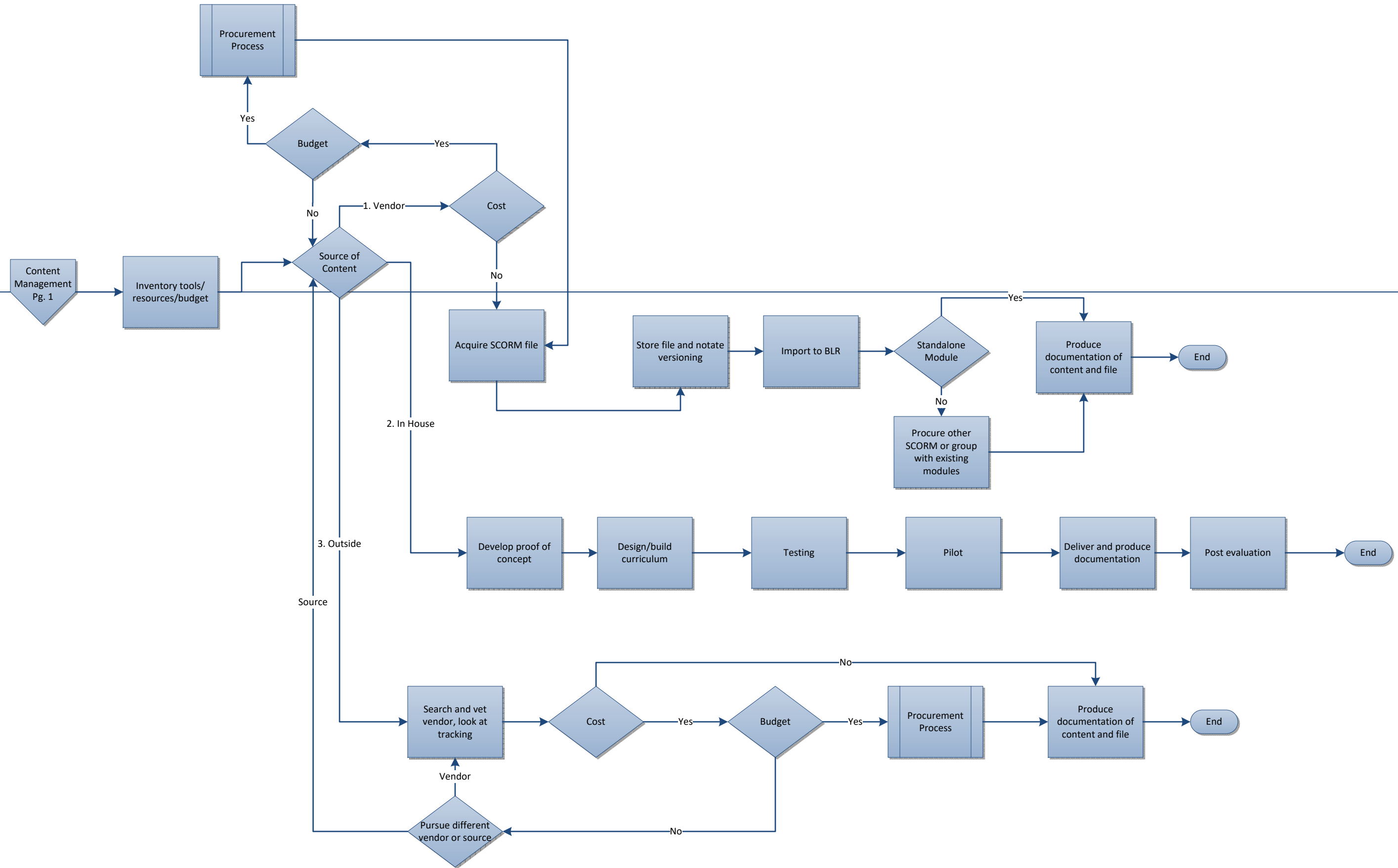

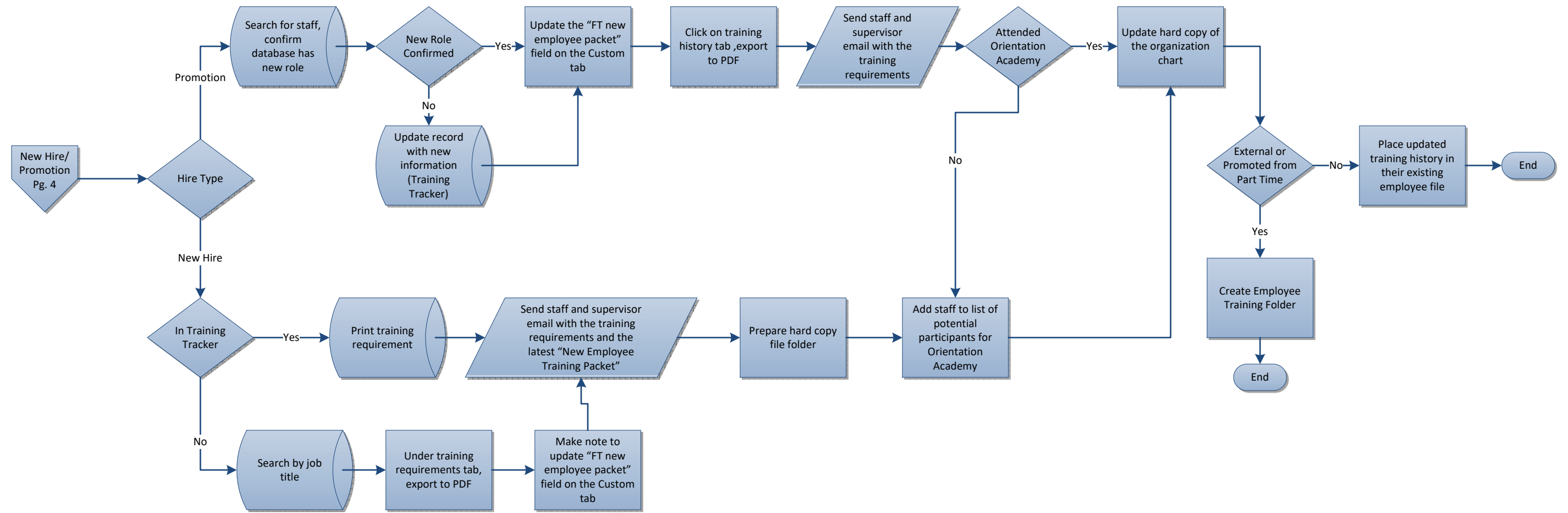

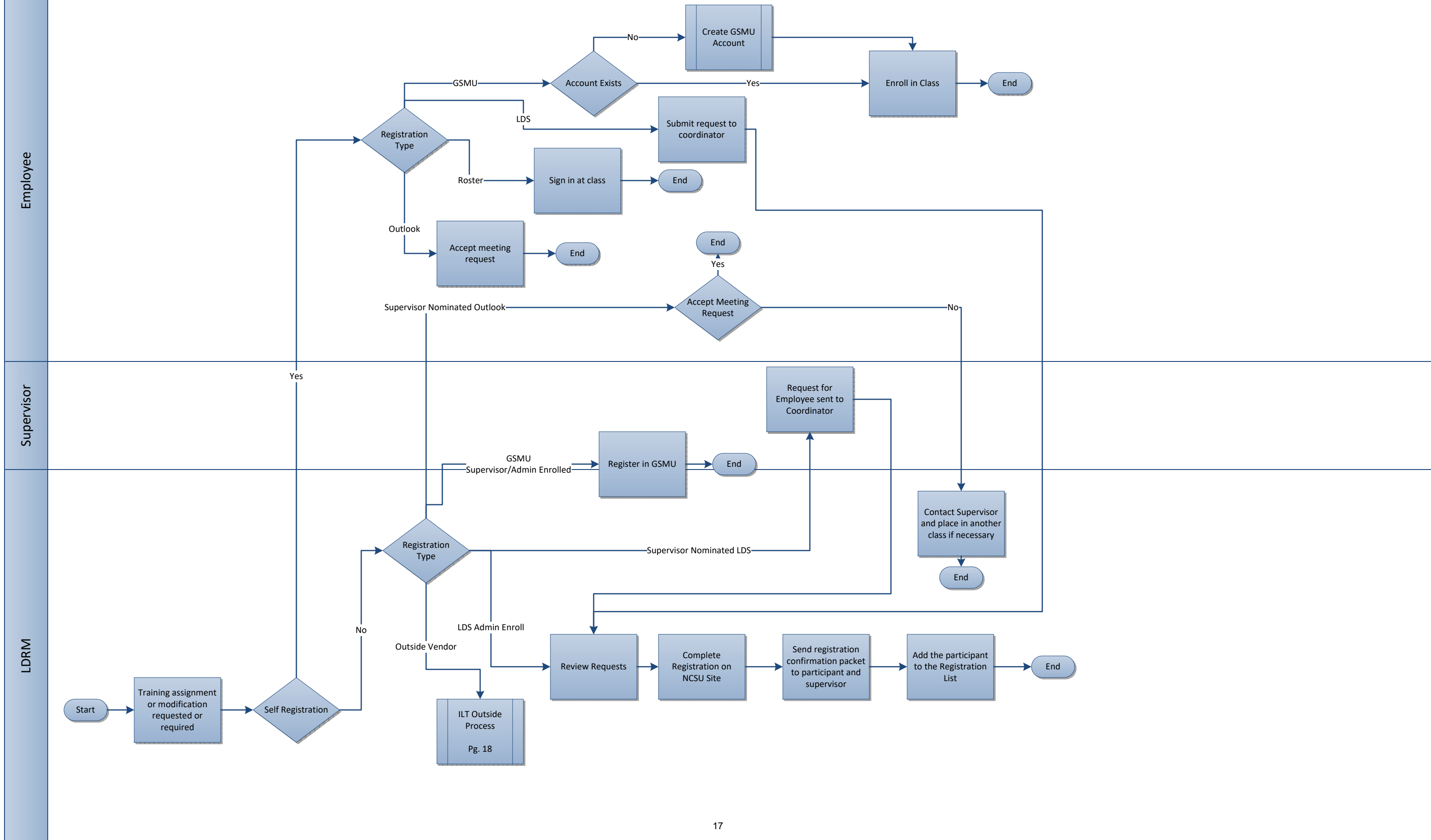

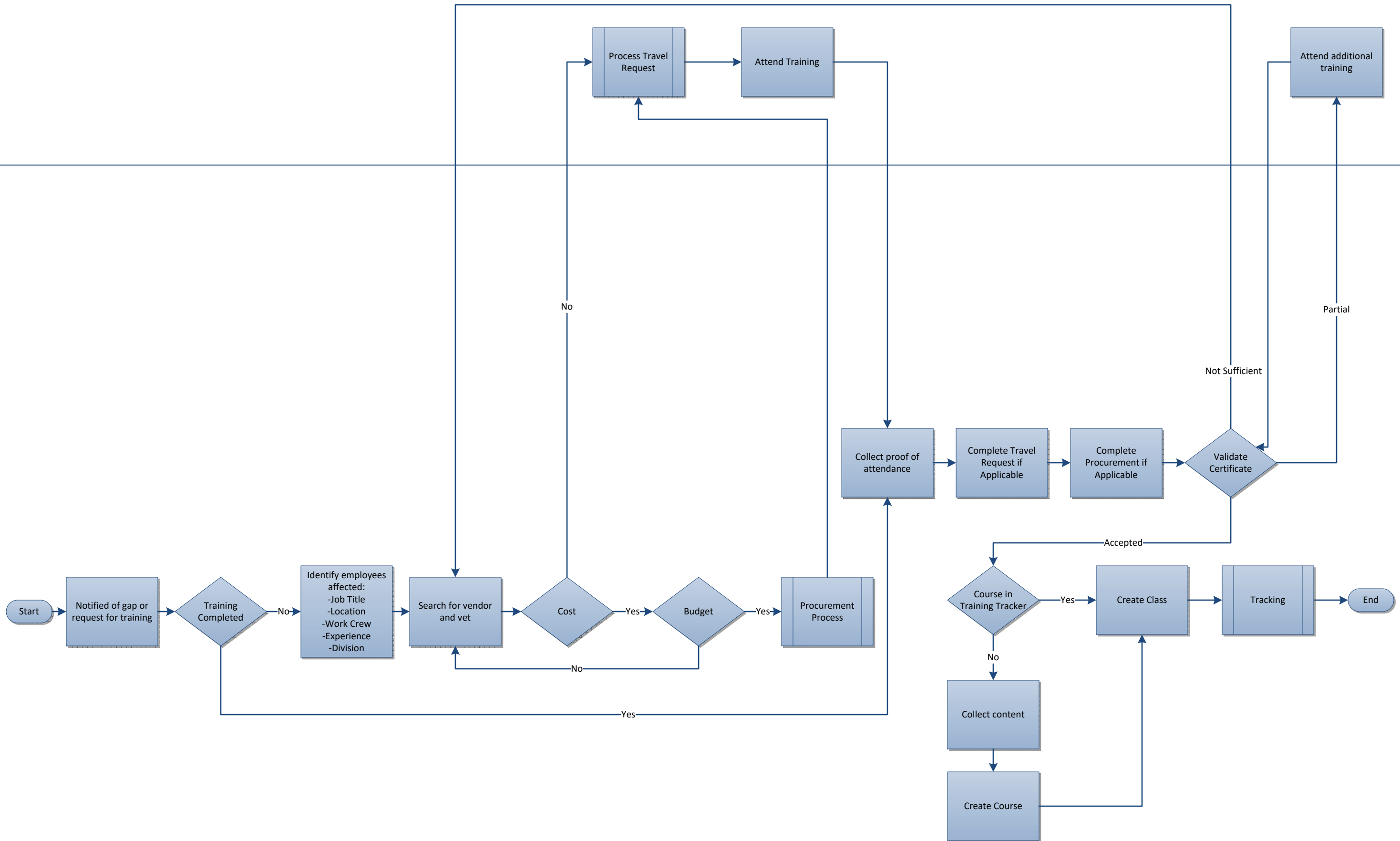

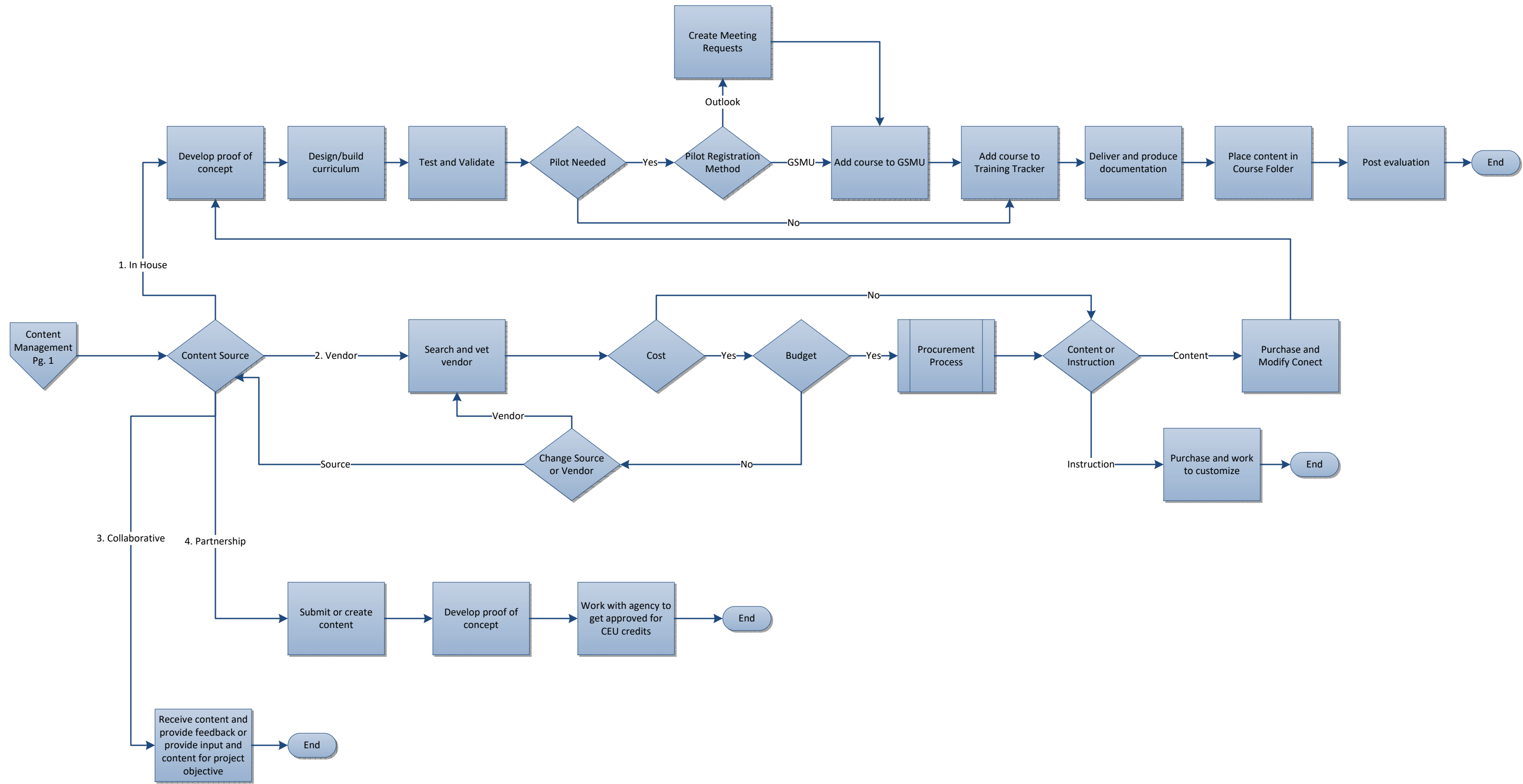

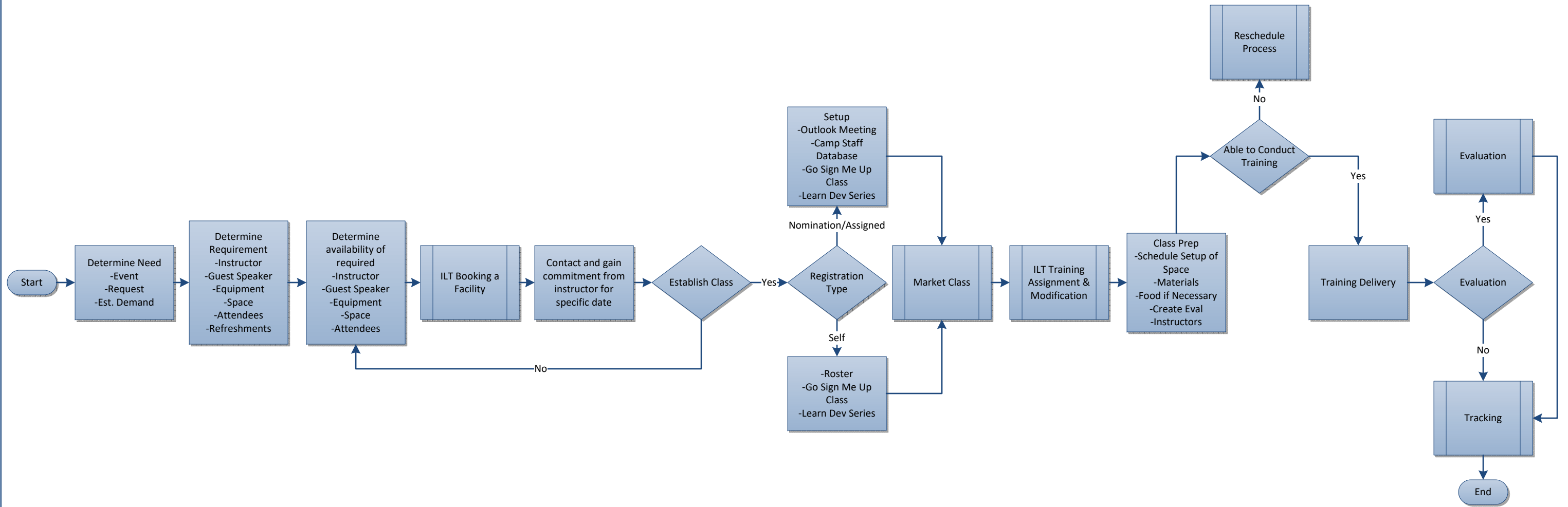

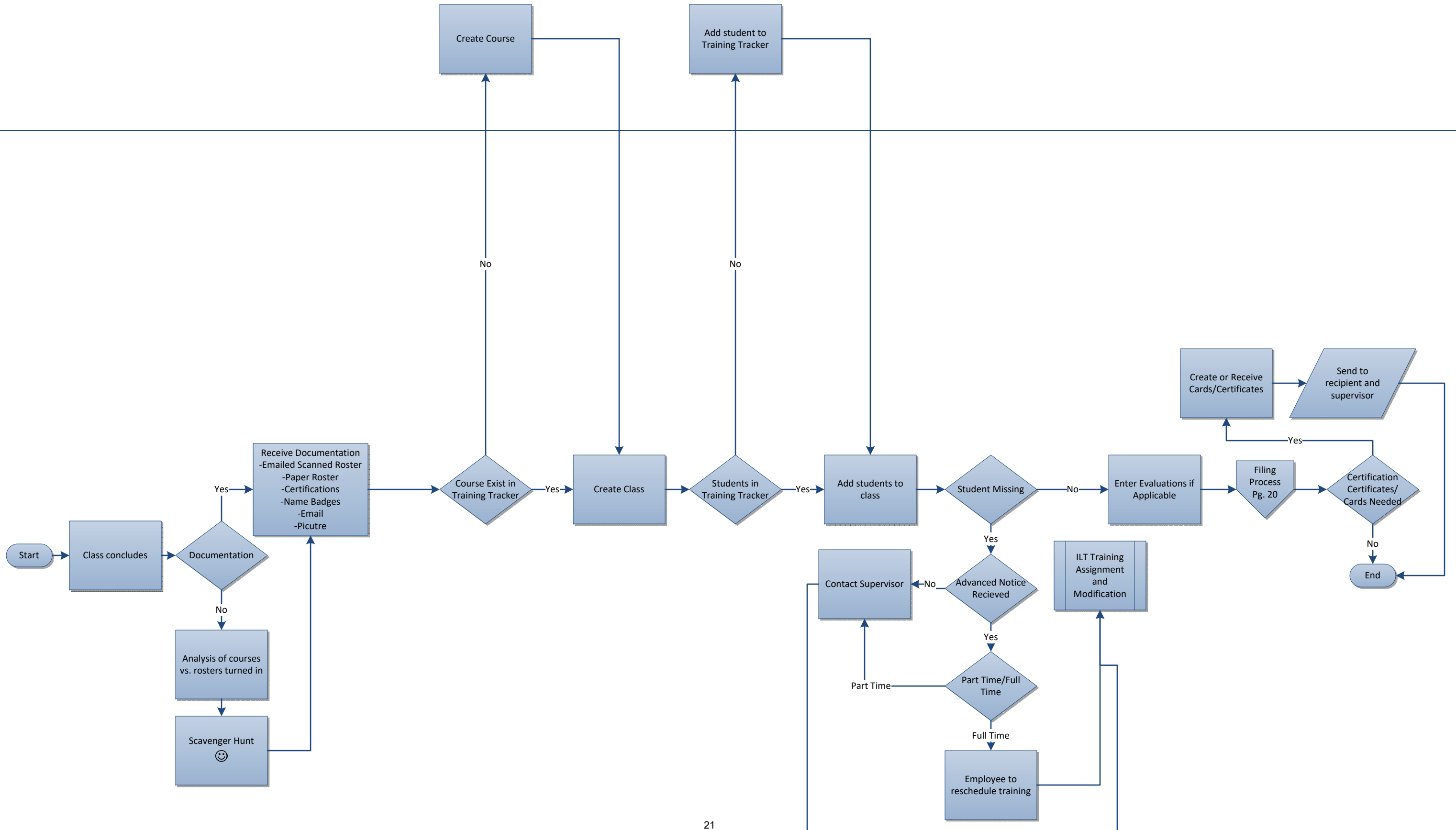

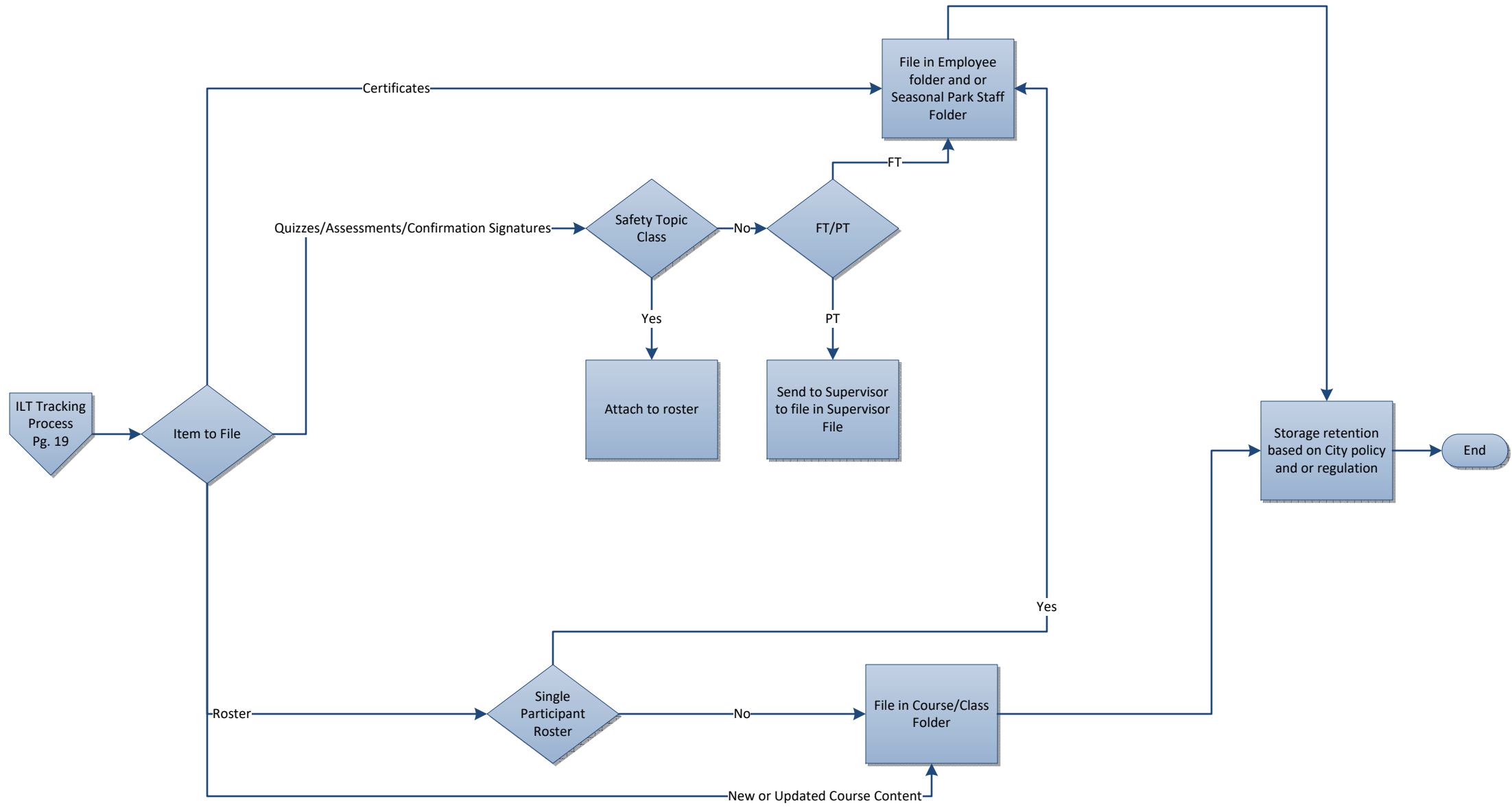

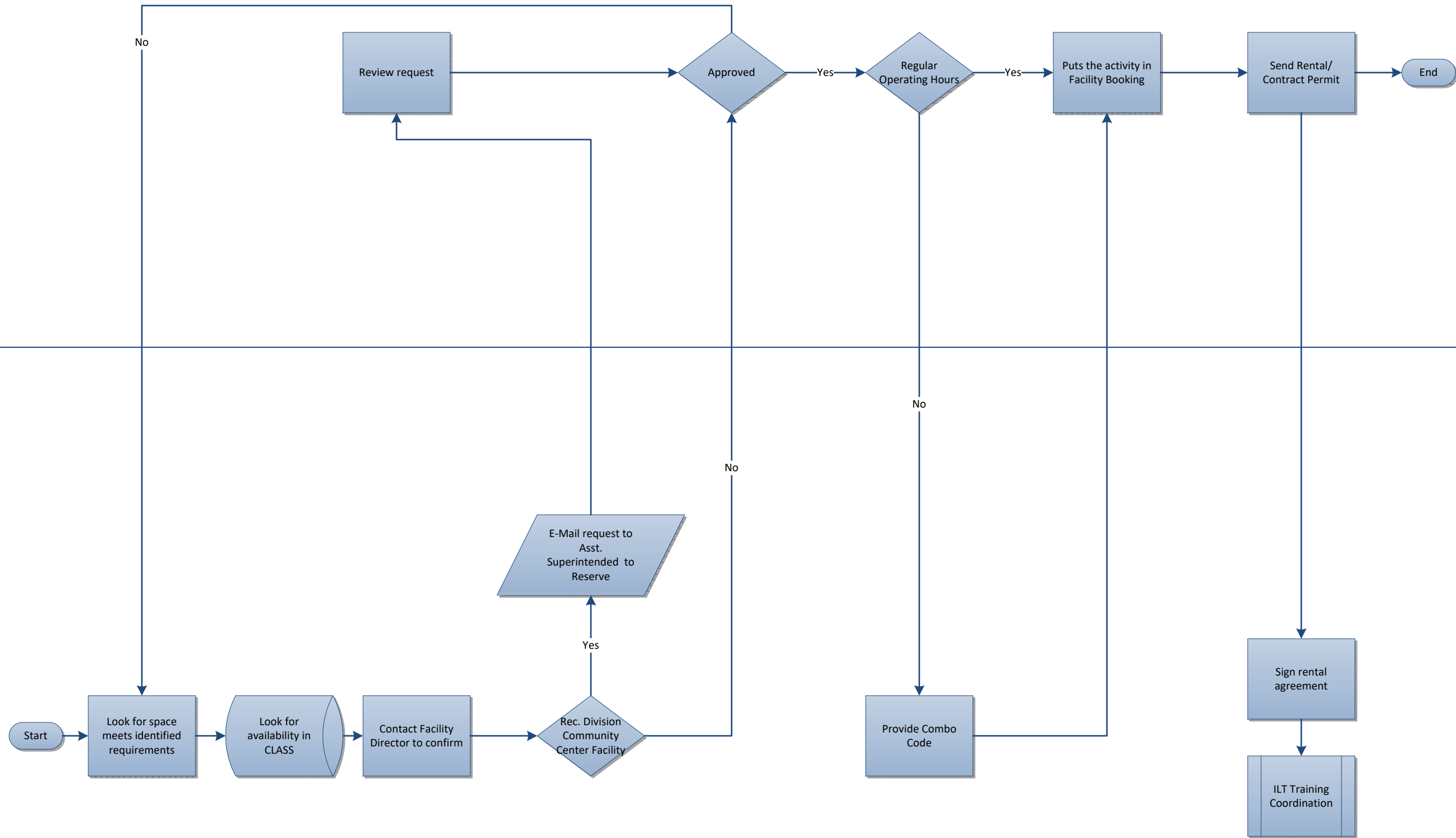

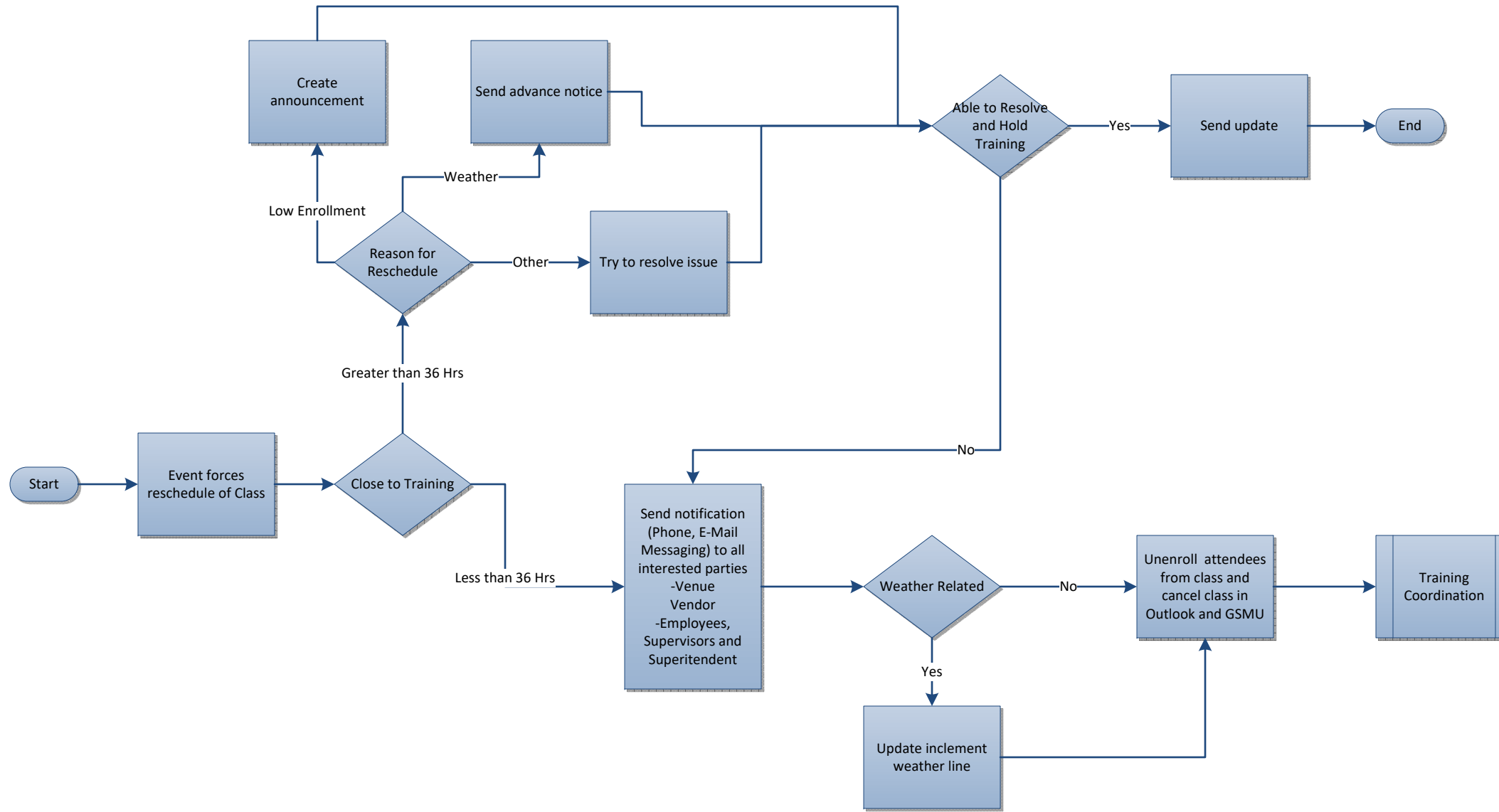



Parks Division Training Process Maps

City of Raleigh Parks Recreation and Cultural Resources
Parks Training Process Maps

Table of Contents

Content Creation..... 1
Revision 1: 8/25/2017

Training Assignment and Modification 2
Revision 1: 8/25/2017

Reporting 3
Revision 1: 8/25/2017

Outside Training..... 4
Revision 1: 8/29/2017

Standardized Business Process Mapping Symbols

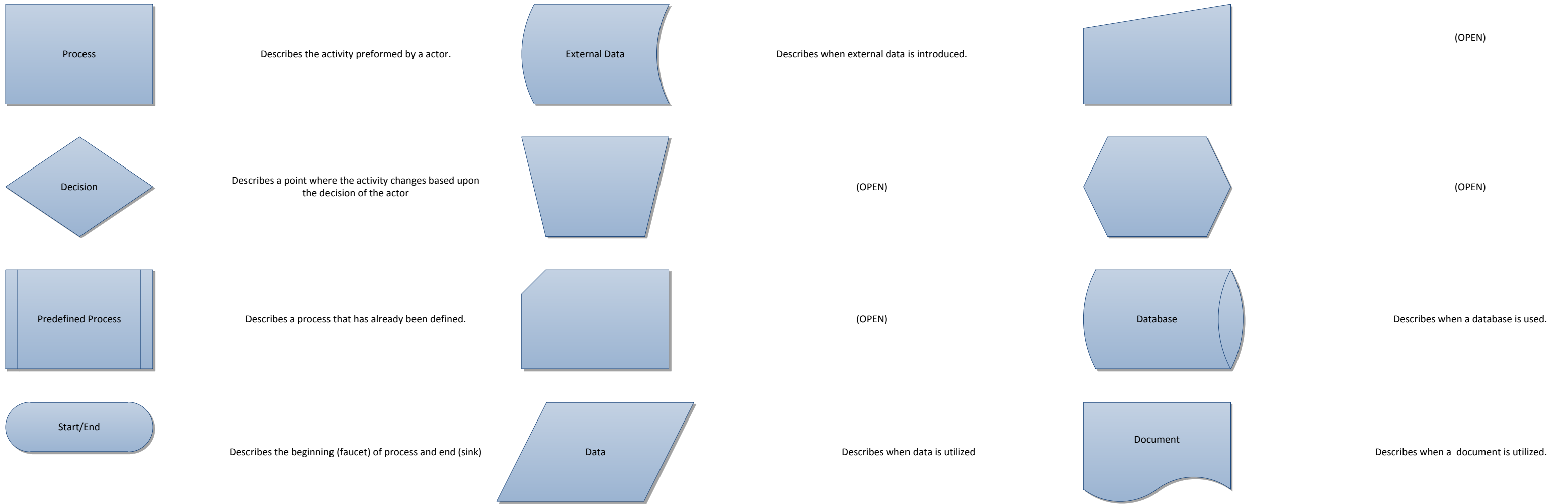

Standardized Business Process Mapping Terminology

Actors-Make decisions within a business. Organizations, Roles, People, Systems are Actors.

Deliverables-Forms, Data and Reports.

Activities/Tasks-A process that can be assigned to an actor.

Decision Points-Evaluates a specified condition during the process and directs the flow of work based on the evaluation.

Stop/End-The actions that start and terminate a process.

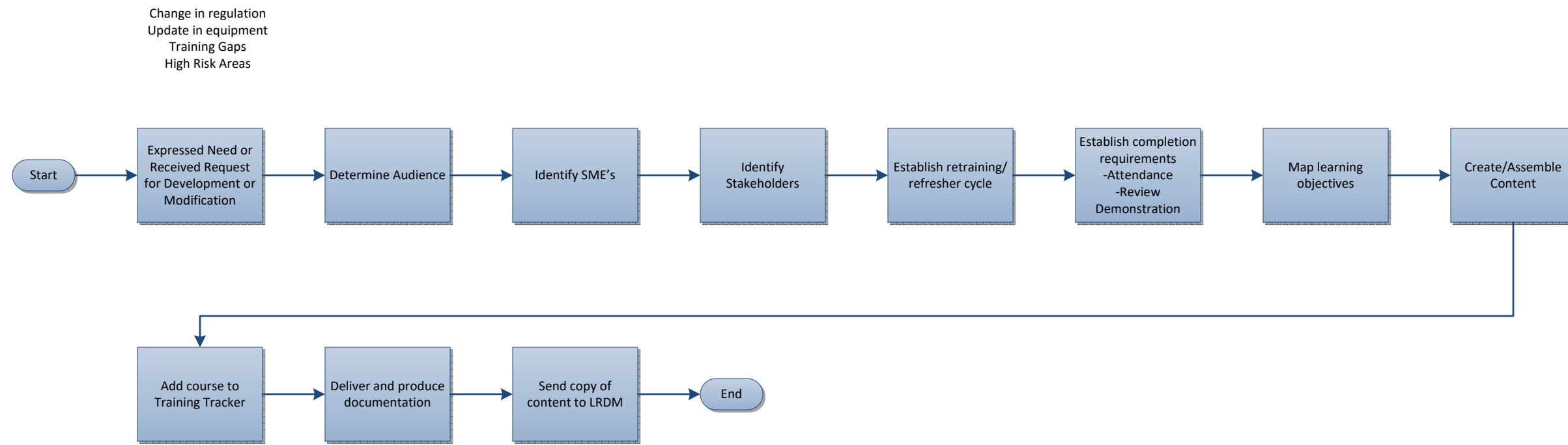

Desire is to be able to produce content similar to LRDM content creation

Training Assignment and Modification

Parks Division

Supervisor

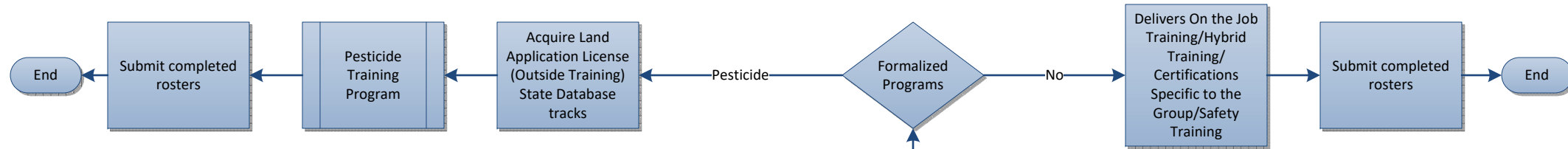

Parks Administration

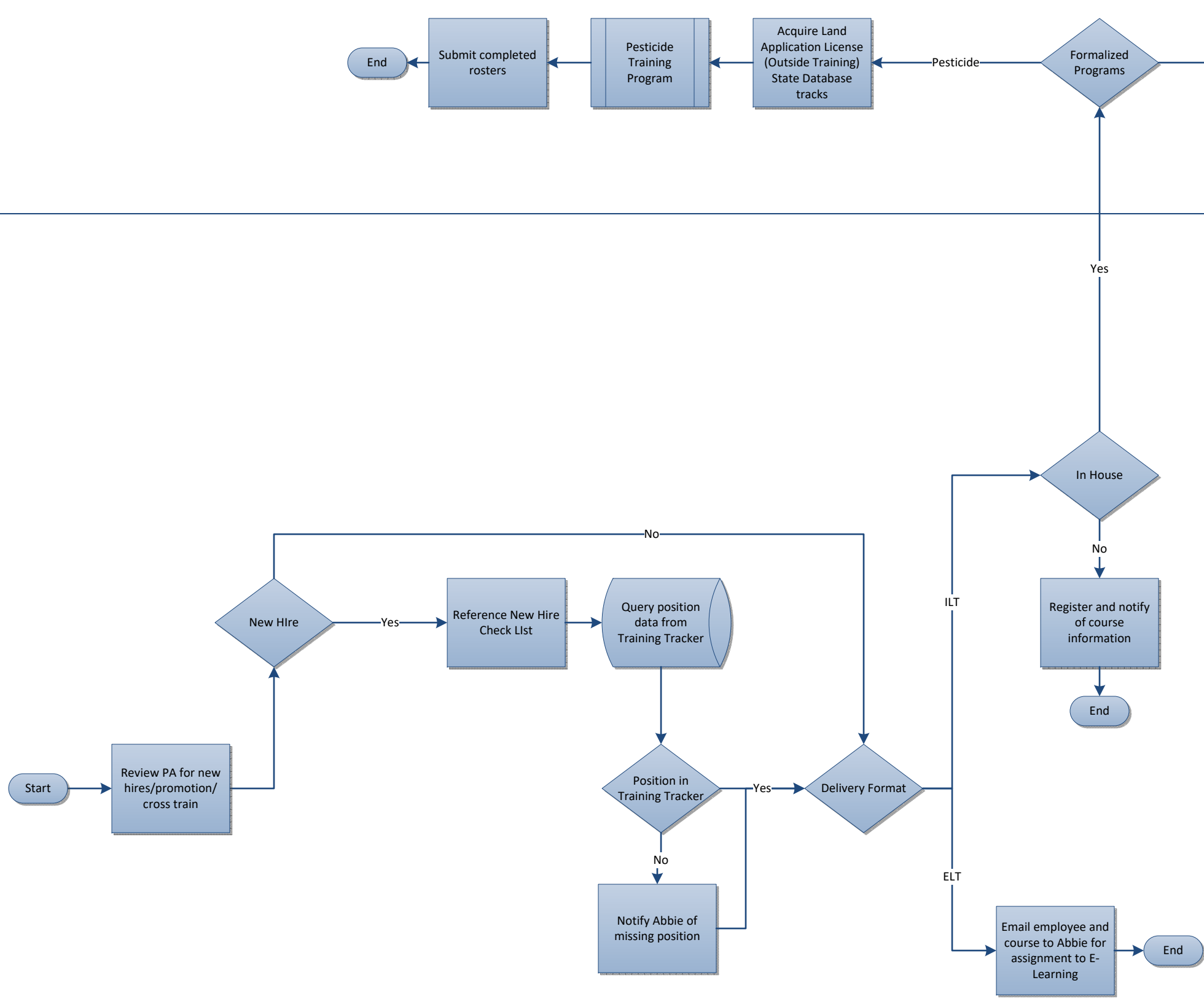

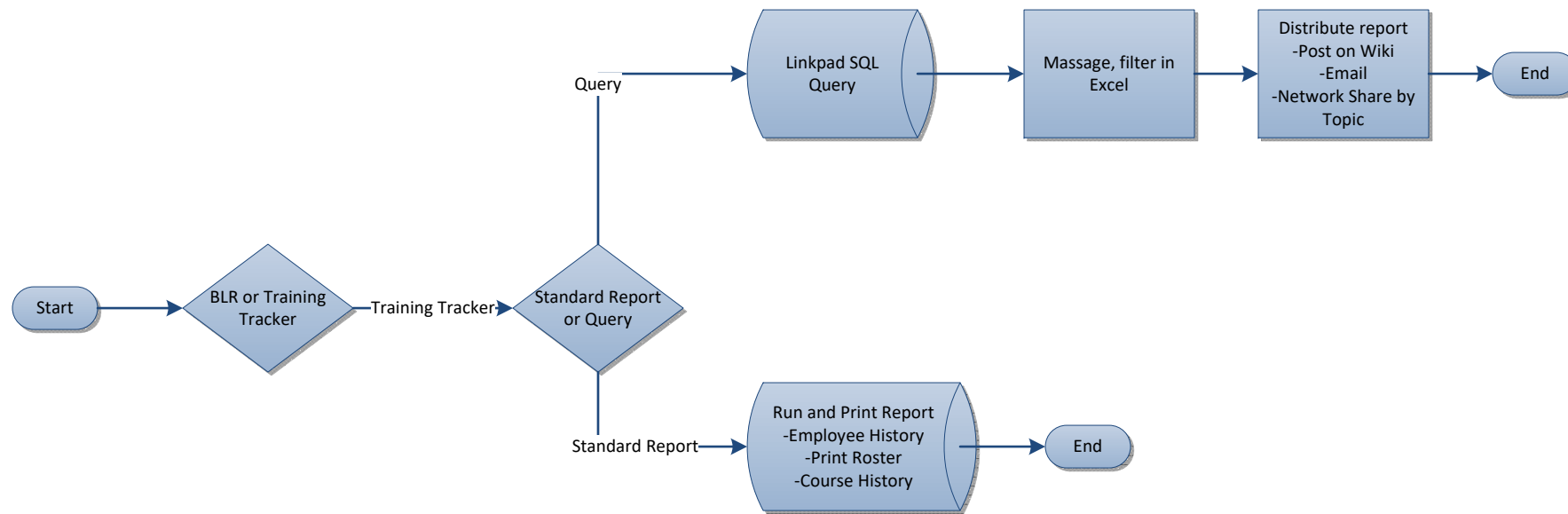

Outside Training

Parks Division

LDRM Business Systems Analyst

Employee

Parks Administration

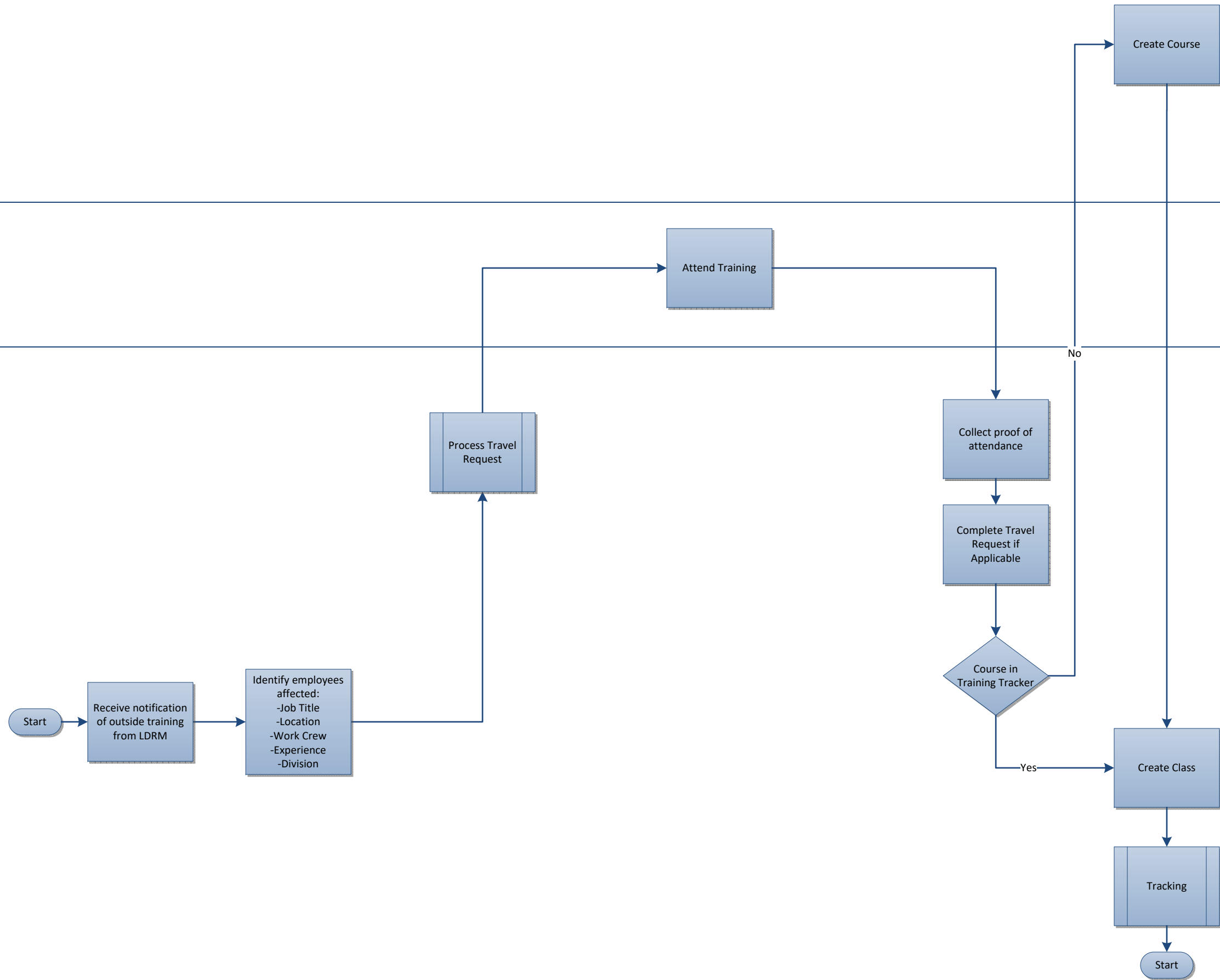



Youth Programs Training Process Maps

City of Raleigh Parks Recreation and Cultural Resources
Youth Programs Training Process Maps

Table of Contents

Training Assignment and Modification1
Revision 1: 8/29/2017

Tracking.....2
Revision 1: 8/29/2017

Training Observation.....3
Revision 1: 8/29/2017

Marketing.....4
Revision 1: 8/29/2017

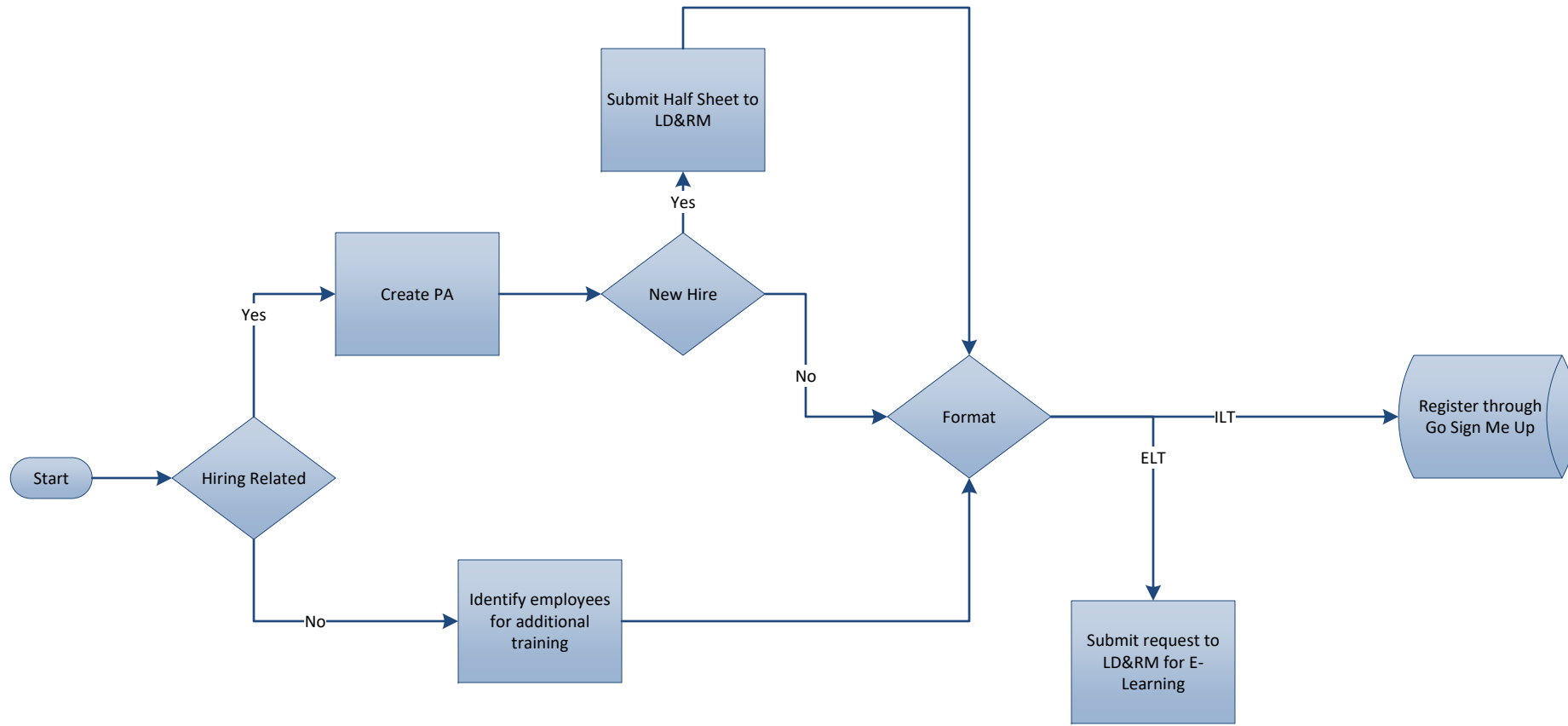

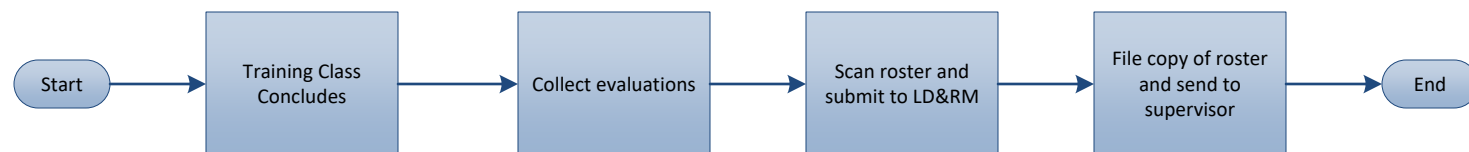

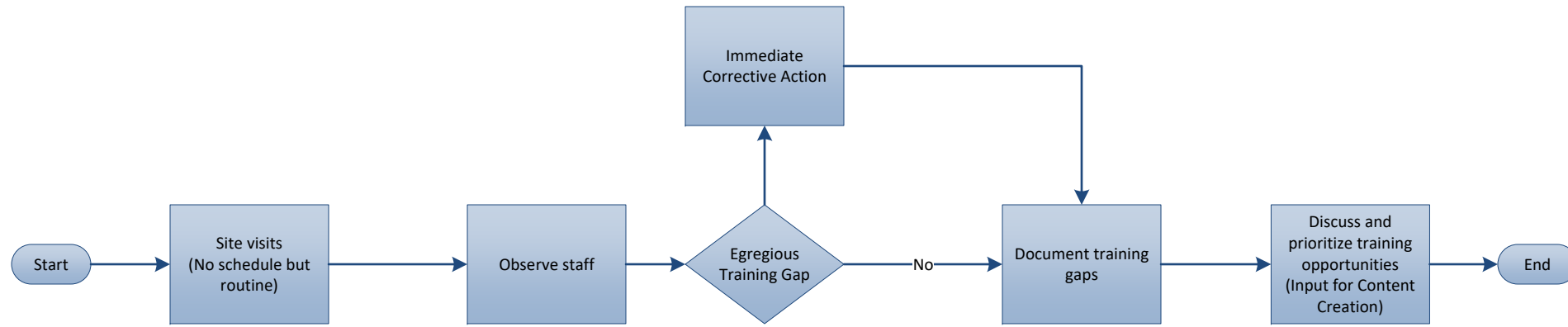

Program Manager

Supervisor

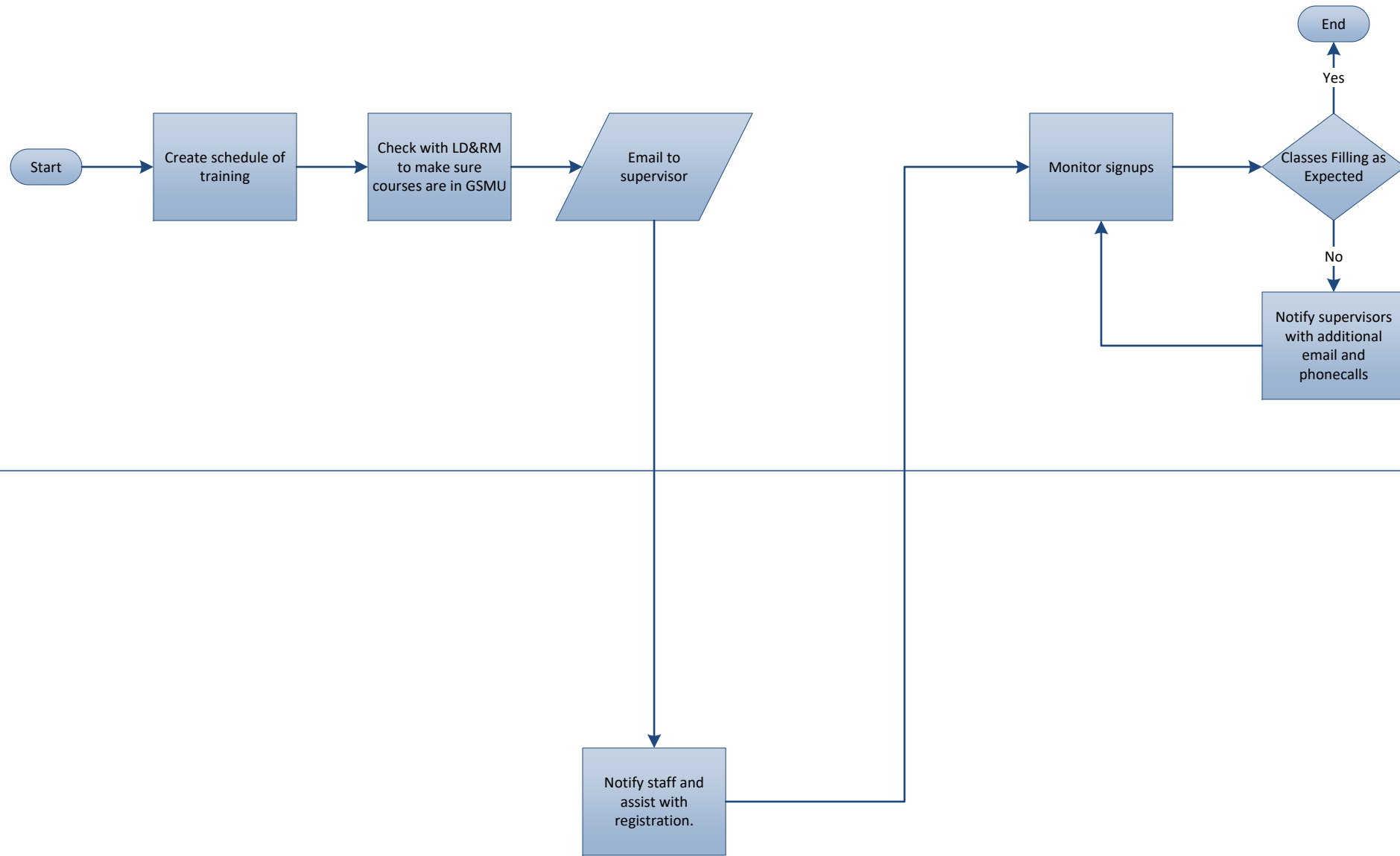



Aquatics Training Process Maps

City of Raleigh Parks Recreation and Cultural Resources

Aquatics Process Maps

Table of Contents

Content Creation.....	1
Revision 1: 8/30/2017	
Training Assignment and Modification	2
Revision 1: 8/30/2017	
Certification Tracking	3
Revision 1: 8/30/2017	
Reporting	4
Revision 1: 8/30/2017	
Data Management	5
Revision 1: 8/30/2017	
Tracking.....	6
Revision 1: 8/30/2017	

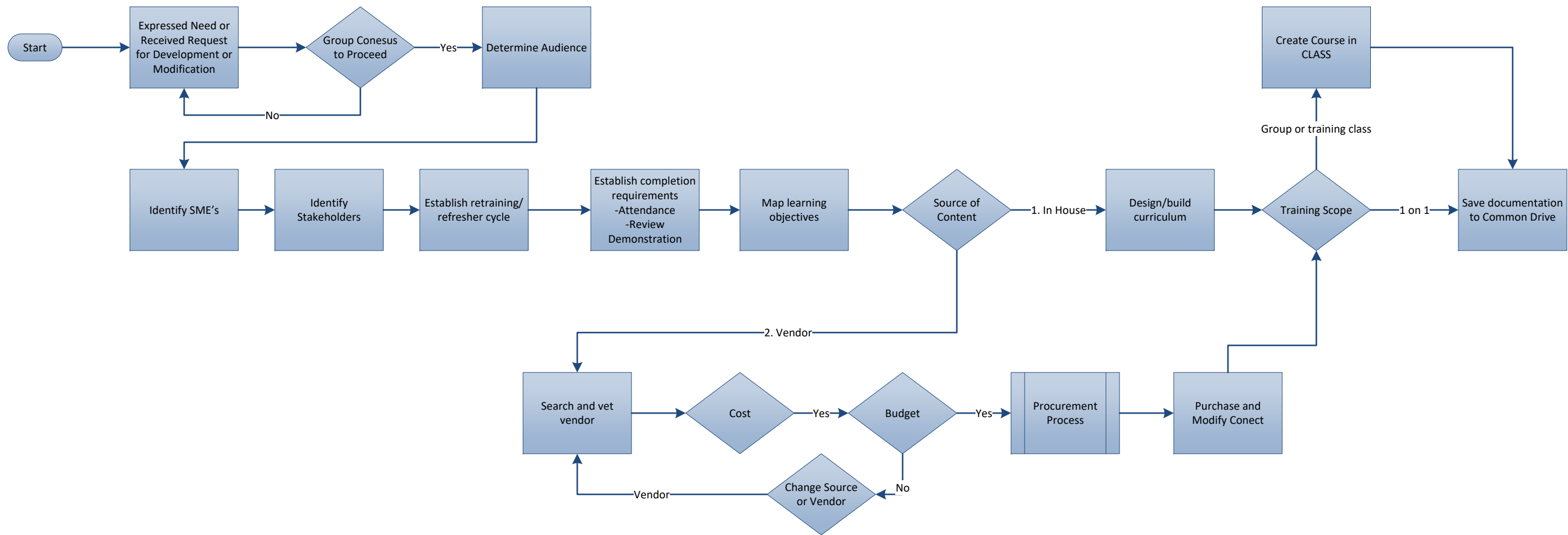

Training Assignment and Modification

Aquatics

Facility and Program Directors

Supervisor

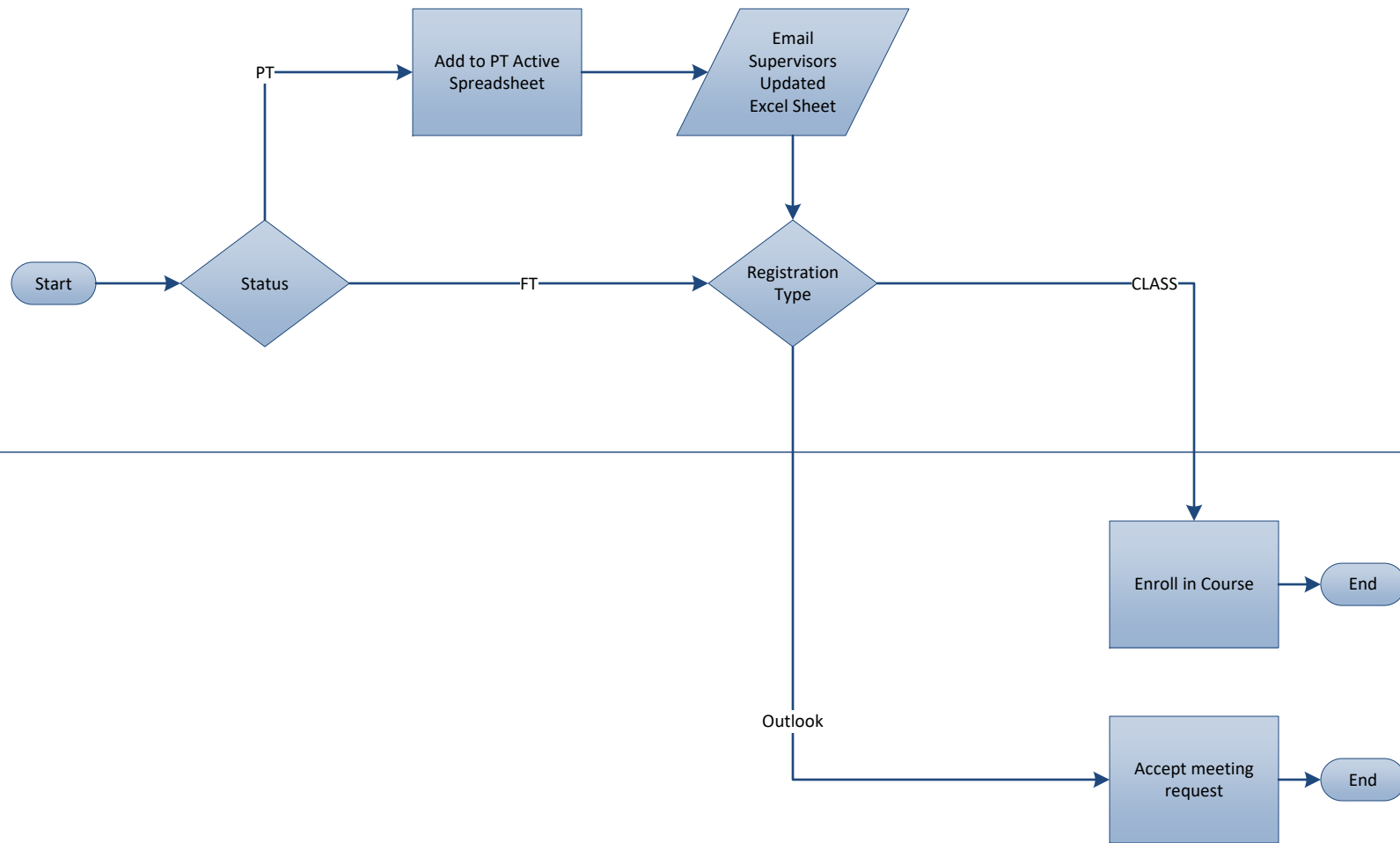

Certification Tracking

Aquatics

It is assumed that FT employees will monitor their certification expiration via the Red Cross website.

