



WINTER 2014 WINTER 2014 WINTER 2014 WINTER 2014 WINTER 2014 WINTER 2014 WINTER 2014 WINTER 2014 WINTER 2014 WINTER 2014

BASKETBALL



BASKETBALL -

- 001 UNDER ARMOUR® DNA + TECH SPECS
- 002 MEN'S/YOUTH UNIFORMS
- 044 MEN'S/YOUTH BASKETBALL
- 047 MEN'S/YOUTH BASELAYER
- 051 MEN'S/YOUTH TRAINING
- 059 MEN'S/YOUTH SIDELINE
- 072 WOMEN'S UNIFORMS
- 106 WOMEN'S BASKETBALL
- 107 WOMEN'S BASELAYER
- 110 WOMEN'S TRAINING
- 115 WOMEN'S SIDELINE
- 124 FOOTWEAR
- 134 ACCESSORIES
- 142 TEAM HEADWEAR
- 144 BASKETBALLS
- 146 SOCKS
- 150 UNIFORM ORDERING

BRAND MISSION TO MAKE ALL ATHLETES BETTER
THROUGH PASSION, DESIGN AND THE RELENTLESS PURSUIT OF INNOVATION.

VISION TO EMPOWER
ATHLETES EVERYWHERE.

I WILL.

PERFORMANCE DNA —

Every Under Armour® product is doing something for you: it's making you better. Following are the core pieces of DNA that deliver on this promise. The building blocks of performance.

STORM STORM

Water-resistant performance fabric that keeps athletes warm and dry.

STRATEGIC VENTILATION

Strategic venting built into garment at key points where the body dumps heat. Keeps the athlete cool in hot conditions.

4-WAY STRETCH

Lightweight fabrics with built-in 4-way stretch improve mobility and accelerate dry time.

MOISTURE TRANSPORT

Wicks moisture from the body, keeping the athlete dry.

ODOR CONTROL

Fabric treated with antimicrobial agents.

UPF

Ultraviolet protection shields your skin from the sun's harmful rays and inhibits premature aging.

MPZ MPZ®

Modular Protection Zones®: durable, lightweight protection at key contact points without sacrificing compression support.

360° REFLECTIVITY

The high visibility solution for training safely during low light conditions.

WIND RESISTANT

Blocks wind from penetrating to the body. Helps regulate core body temperature.

ARMOURGRIP™

Locks gear in place using a tactified compound that prevents slippage.

FLATLOCK SEAMING

Specialized seaming that feels smooth against the skin and prevents chafing.

GEARLINES —



**KEEPS YOU WARM
WHEN IT'S COLD.**

**FOR BETWEEN
THE EXTREMES.**

**KEEPS YOU COOL
WHEN IT'S HOT.**

BENEFITS OF COMPRESSION —

Whether it's training or gameday, your UA Compression base layer makes you better. UA Compression unleashes the power of your muscles and keeps you stronger for longer.

INCREASED POWER & STAMINA STAY STRONGER FOR LONGER

Reduces muscle vibration to lessen fatigue and maintain power output. Keeps muscles aligned correctly to increase repetitive muscle power.

ENHANCED PROPRIOCEPTION KNOW YOUR BODY'S PLACE IN SPACE

Enhances proprioception—the body's recognition of muscle patterns and spatial awareness—to increase muscle efficiency.

FASTER RECOVERY GET YOUR MUSCLES BACK TO FULL STRENGTH FASTER

Creates a healing environment around muscles and circulatory system. Post-workout, reduces swelling, decreases soreness time and promotes muscle repair.

SUPERIOR COMFORT STAY COOL, DRY, AND LIGHT

Wicks moisture to keep you 53% lighter than cotton after 60 minutes of athletic performance. Speeds evaporation to regulate your core temperature.

SIZING AND FIT —

Under Armour® Performance has already compensated in the design of its apparel to be consistent with normal (XS–3XL) sizing. Please order the size you would wear in a non-performance T-shirt or pant. All sizes are in inches.

MEN'S	SM	MD	LG	XL	XXL	3XL
Chest	34-36	38-40	42-44	46-48	50-52	54-56
Waist	28-29	30-32	34-36	38-40	42-44	46-48

WOMEN'S	XS	SM	MD	LG	XL	XXL
	0-2	4-6	8-10	12-14	16	18
Bust	31-33	33 1/2-35 1/2	36-38	38 1/2-40 1/2	41-43	43+
Waist	23-25	25 1/2-27 1/2	28-30	30 1/2-32 1/2	33-35	35+
Hip	33-35	35 1/2-37 1/2	38-40	40 1/2-42 1/2	43-45	45+

BOYS	YXS	YSM	YMD	YLG	YXL
	6	7	8	10	12
Chest	24	25 1/2	26 1/2	27 1/2	28 1/2
Waist	23	23 1/2	24 1/2	25 1/2	26 1/2
Hip	25	26 1/2	27 3/4	29	30 1/2

GIRLS	YXS	YSM	YMD	YLG	YXL
	6	6X	7	8	10
Chest	24	24 3/4	26	27	28 1/2
Waist	23	23 1/2	23 1/2	24 1/4	25
Hip	25	25 3/4	27 1/2	28 1/2	30



ULTRA-TIGHT, 'SECOND-SKIN' FIT

These products fit snugly to the body providing a close, lean, and supportive fit.



NOT TIGHT. NOT LOOSE. JUST RIGHT.

An athletic cut designed for mobility without any extra bulk or fabric.



CONTOURED TO THE BODY

Designed to be very close to the body without the constriction of compression.



GENEROUS CUT, OVERSIZED FIT

Generous cut product, providing full range of motion, and a full, loose fit.

GAMEDAY SELECT

- Select Custom UA Team Uniforms
- Set jersey and short pricing – all decoration included
- New stretch knit uniform fabrication

ARMOURFUSE™

- Signature Under Armour® fabrications
- Lightweight, 4-way stretch, moisture transport, maximum breathability
- Brilliant, vibrant team colors permanently fused directly into textiles
- Limitless customization, all-inclusive pricing with exclusive UA designs and customized prints
- 27 different colors and 19 prints available



GAMEDAY SELECT TEAM UNIFORMS



ARMOURFUSE TEAM UNIFORMS

STOCK

- Unique, UA designs and advanced technology in stock
- Pre-set designs, ready to ship
- Best-in-class stock fabrications for all levels of play

CUSTOM

- Custom team uniforms, made to order, built specifically for your team
- 19 color choices including customized fits and options
- Best-in-class fabrications, decoration, and detail

COURTSIDE

- Unique Under Armour® courtside assortment with stock and Armourfuse™ options
- Armourfuse™ options in our smooth face knit front and micro pin dot mesh back
- Men's and Women's stock shooter shirts, made with lightweight knit pique
- All options constructed for a lightweight, warm up performance



STOCK TEAM UNIFORMS



CUSTOM TEAM UNIFORMS



COURTSIDE



GAMEDAY SELECT

- Select Custom UA Team Uniforms
- Set jersey and short pricing – all decoration included
- New stretch knit uniform fabrication

GAMEDAY SELECT PROGRAM DETAILS

- 1 price jersey and short – fully decorated includes:
 - 2 number locations and team name on jersey
 - 1 or 2 color screen print or sublimated tackle twill (includes prints)
- Fonts available – Full Block, Undeniable, Terrafont, Cadet, and Highlight
 - 2", 3", or 4" Team Name
 - 4" or 5" Front Number
 - 6" or 8" Back Number
- Men's Playmaker Jersey - \$120 retail (screenprint), \$135 retail (tackle twill)
Additional charge for 3XL and 4XL
- Men's Playmaker Short - \$90 retail, includes team logo/mascot decoration
 - Team logo on short applied as a sublimated patch (one location)
- All custom fabric colors available – see page 155 for more information





NEW
GAMEDAY SELECT
PLAYMAKER JERSEY

AVAILABLE IN S-4XL

- Solid color tank body with **triple plaited stretch knit** front, shoulder and side inserts with **pindot stretch mesh back**
- 4" side panel with vertical pinstripe design
- Updated one piece modified v-neck design and construction, with bold color block design options

STYLE		PRICE
UK001JM (MEN'S)	SCREENPRINT	\$120.00
	TACKLE TWILL	\$135.00

JERSEY IS NFHS COMPLIANT

NEW
GAMEDAY SELECT
PLAYMAKER SHORT

AVAILABLE IN S-4XL

- Solid color body short with **triple plaited stretch knit** front and side inserts with **pindot stretch mesh back**
- Sublimated print angled side inserts with vertical pinstripe design
- 2" deluxe Under Armour® exposed elastic 4 needle grippy waistband with flat lace drawcord
- 10" inseam
- Team logo on short applied as sublimated patch

STYLE	PRICE
UK002SM (MEN'S)	\$90.00

LAYOUT COLORS OF GARMENT:

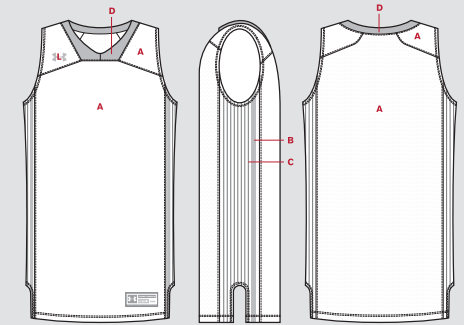

- A - BODY
- B - LARGE SIDE STRIPES SUBLIMATED
- C - PIN STRIPES SUBLIMATED
- D - COLLAR
- L - LOGO

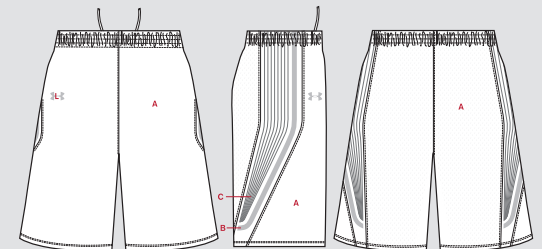

- A - BODY
- B - LARGE STRIPES SUBLIMATED
- C - PIN STRIPES SUBLIMATED
- L - LOGO

DECORATION OPTIONS AND ORDERING INFORMATION ARE AVAILABLE ON PAGES 150-156.



GAMEDAY SELECT TEAM UNIFORMS

ORDERING INFORMATION AND CUSTOMER SERVICE:
 1-800-474-6118 www.uacustomuniforms.com



ARMOURFUSE™

- Signature Under Armour® fabrications
- Lightweight, 4-way stretch, moisture transport, maximum breathability
- Brilliant, vibrant team colors permanently fused directly into textiles
- Limitless customization, all-inclusive pricing with exclusive UA designs and customized prints
- 27 different colors and 19 prints available



BY the PLAYERS COLLECTION

SWAGGER

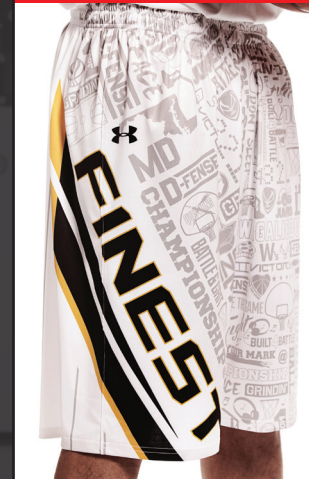

A boisterous, in-your-face customizable pallet with sharply contrasted verbiage, that jumps off the short. This short makes an aggressive statement to set the tone before the opening tip. It speaks volumes so you don't have to.

UNITY



This short embodies the team, the team, the team. A customizable pallet that is dedicated to rep where you're from and tell where you're going. With more team-oriented verbiage than it's Swagger counterpart, this short makes a statement that isn't lost in translation.



SWAGGER



NEW
ARMOURFUSE BASKETBALL JERSEY

- Traditional tank body, all 4-way stretch HeatGear® polyester fabric with raglan shoulder inserts and 3" side vents for mobility and comfort
- Self-material, set-in mitered v-neck collar
- Hemmed armholes and bottom
- All seams reinforced with cover stitch for additional strength and durability
- Available in White or Graphite

STYLE	SIZE	PRICE
UJJASM (MEN'S)	S-2XL	\$80.00
	3XL	\$85.00
	4XL	\$90.00

JERSEY IS NFHS COMPLIANT

NEW
ARMOURFUSE BASKETBALL SHORT

- 2" Deluxe Under Armour® exposed elastic 4 needle grippy waistband with flat lace drawcord
- 10" standard inseam
- Aggressive and bold verbiage throughout design
- Choose team name, state icon, area code, and team logo
- Available in White or Graphite

STYLE	SIZE	PRICE
UJSASM (MEN'S)	S-2XL	\$80.00
	3XL	\$85.00
	4XL	\$90.00

LAYOUT COLORS OF GARMENT:

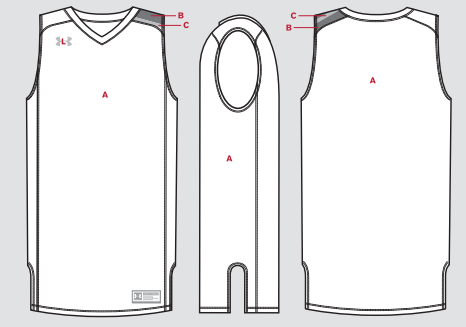

- A - BODY..... (White or Graphite)
- B - LARGE STRIPES..... (no default)
- C - SMALL STRIPES..... (no default)
- L - LOGO..... (no default)

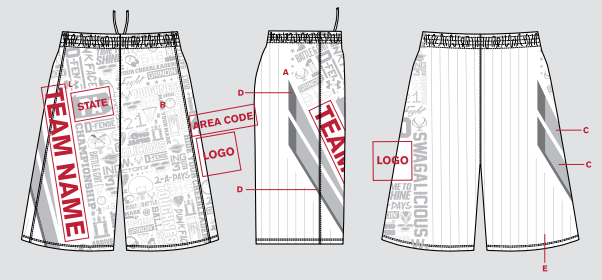

- A - BODY..... (White or Graphite)
- B - ICONS..... (Baseball Gray or Stealth Gray)
- C - LARGE STRIPES..... (no default)
- D - SMALL STRIPE..... (no default)
- E - PIN STRIPES..... (Baseball Gray)
- L - LOGO..... (no default)

Jerseys available with extended lengths (2", 4" or 6").
Shorts available with extended inseams (1", 2" or 3").
6 piece minimum for ArmourFuse jerseys and shorts.

ARMOURFUSE™ OPTIONS AND ORDERING INFORMATION ARE AVAILABLE ON PAGES 150-156.



ARMOURFUSE TEAM UNIFORMS
ORDERING INFORMATION AND CUSTOMER SERVICE:
1-800-594-9082 www.underarmourteamuniforms.com



UNITY



NEW
ARMOURFUSE BASKETBALL JERSEY

- Traditional tank body, all 4-way stretch HeatGear® polyester fabric with raglan shoulder inserts and 3" side vents for mobility and comfort
- Self-material, set-in mitered v-neck collar
- Hemmed armholes and bottom
- All seams reinforced with cover stitch for additional strength and durability
- Available in White or Graphite

STYLE	SIZE	PRICE
UJJASM (MEN'S)	S-2XL	\$80.00
	3XL	\$85.00
	4XL	\$90.00

JERSEY IS NFHS COMPLIANT

NEW
ARMOURFUSE BASKETBALL SHORT

- 2" Deluxe Under Armour® exposed elastic 4 needle grippy waistband with flat lace drawcord
- 10" standard inseam
- Team inspired verbiage throughout design of short
- Choose team name, state icon, area code, and team logo
- Available in White or Graphite

STYLE	SIZE	PRICE
UJSASM (MEN'S)	S-2XL	\$80.00
	3XL	\$85.00
	4XL	\$90.00

LAYOUT COLORS OF GARMENT:

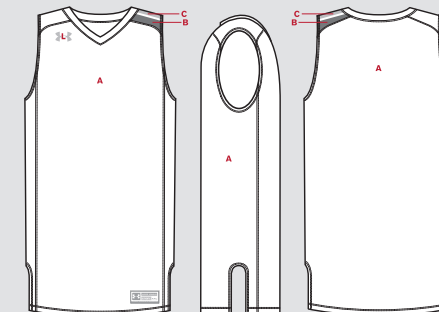

- A - BODY..... (White or Graphite)
- B - OUTSIDE STRIPES..... (no default)
- C - CENTER STRIPE..... (no default)
- L - LOGO..... (no default)

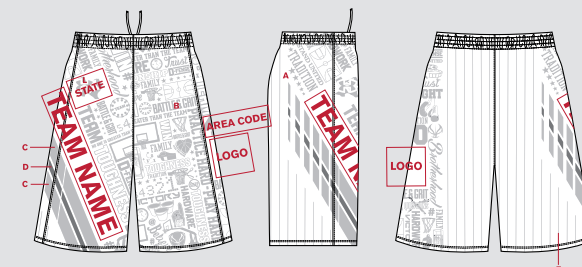

- A - BODY..... (White or Graphite)
- B - ICONS..... (Baseball Gray or Stealth Gray)
- C - LARGE STRIPES..... (no default)
- D - SMALL STRIPE..... (no default)
- E - PIN STRIPES..... (Baseball Gray)
- L - LOGO..... (no default)

Jerseys available with extended lengths (2", 4" or 6").
Shorts available with extended inseams (1", 2" or 3").
6 piece minimum for ArmourFuse jerseys and shorts.

ARMOURFUSE™ OPTIONS AND ORDERING INFORMATION ARE AVAILABLE ON PAGES 150-156.



ARMOURFUSE TEAM UNIFORMS
ORDERING INFORMATION AND CUSTOMER SERVICE:
1-800-594-9082 www.underarmourteamuniforms.com



FADEAWAY



NEW
ARMOURFUSE BASKETBALL JERSEY

- Traditional tank body, all 4-way stretch HeatGear® polyester fabric with raglan shoulder inserts and 3" side vents for mobility and comfort
- Self-material, set-in mitered v-neck collar
- Hemmed armholes and bottom
- All seams reinforced with cover stitch for additional strength and durability

STYLE	SIZE	PRICE
UJJASM (MEN'S)	S-2XL	\$80.00
	3XL	\$85.00
	4XL	\$90.00

JERSEY IS NFHS COMPLIANT

NEW
ARMOURFUSE BASKETBALL SHORT

- Traditional short with 4-way stretch HeatGear® polyester fabric
- 2" Deluxe Under Armour® exposed elastic 4 needle grippy waistband with flat lace drawcord
- 10" standard inseam
- All seams reinforced with cover stitch for additional strength and durability

STYLE	SIZE	PRICE
UJSASM (MEN'S)	S-2XL	\$80.00
	3XL	\$85.00
	4XL	\$90.00

LAYOUT COLORS OF GARMENT:

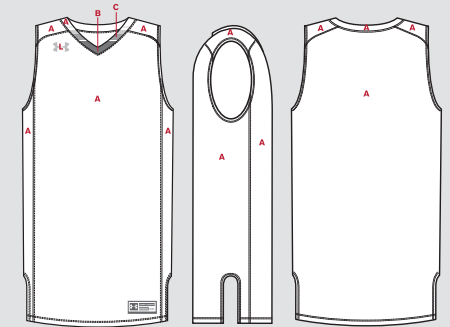

- A - BODY..... (no default)
- B - BOTTOM COLLAR..... (no default)
- C - MID-COLLAR..... (no default)
- L - LOGO..... (no default)

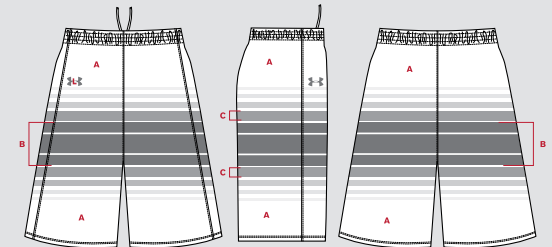

- A - BODY..... (no default)
- B - CENTER COLOR BLOCK..... (no default)
- C - TOP AND BOTTOM COLOR BLOCK..... (no default)
- L - LOGO..... (no default)

Top and Bottom three lines fade to body color

Jerseys available with extended lengths (2", 4" or 6").
Shorts available with extended inseams (1", 2" or 3").
6 piece minimum for ArmourFuse jerseys and shorts.

ARMOURFUSE™ OPTIONS AND ORDERING INFORMATION ARE AVAILABLE ON PAGES 150-156.



ARMOURFUSE TEAM UNIFORMS
ORDERING INFORMATION AND CUSTOMER SERVICE:
1-800-594-9082 www.underarmourteamuniforms.com



SUPREME



ARMOURFUSE BASKETBALL JERSEY

- Traditional tank body, all 4-way stretch HeatGear® polyester fabric with raglan shoulder inserts and 3" side vents for mobility and comfort
- Self-material, set-in mitered v-neck collar
- Hemmed armholes and bottom
- All seams reinforced with cover stitch for additional strength and durability

STYLE	SIZE	PRICE
UJJASM (MEN'S)	S-2XL	\$80.00
	3XL	\$85.00
	4XL	\$90.00

JERSEY IS NFHS COMPLIANT

ARMOURFUSE BASKETBALL SHORT

- Traditional short with 4-way stretch HeatGear® polyester fabric
- 2" Deluxe Under Armour® exposed elastic 4 needle grippy waistband with flat lace drawcord
- 10" standard inseam
- All seams reinforced with cover stitch for additional strength and durability

STYLE	SIZE	PRICE
UJSASM (MEN'S)	S-2XL	\$80.00
	3XL	\$85.00
	4XL	\$90.00

LAYOUT COLORS OF GARMENT:

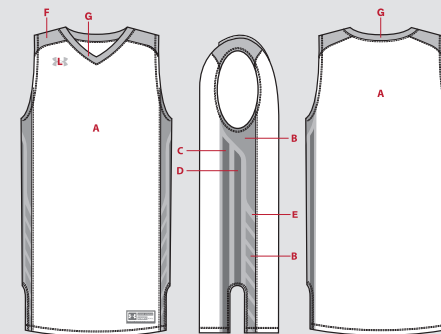

- A - BODY..... (no default)
- B - TOP INSERTS AND BOTTOM DASHES..... (Print or Solid, no default)
- C - BACK INSERTS..... (no default)
- D - MIDDLE INSERTS..... (defaults to C)
- E - SIDE PANELS..... (no default)
- F - SHOULDERS..... (Print or Solid, no default)
- G - COLLAR..... (defaults to F)
- L - LOGO..... (no default)

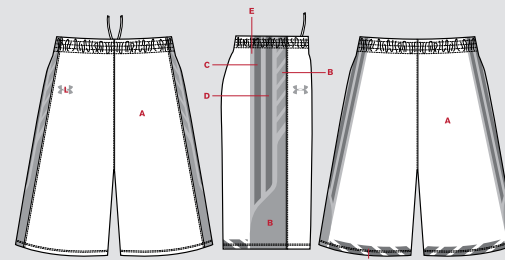

- A - BODY..... (no default)
- B - BOTTOM INSERTS AND TOP DASHES..... (Print or Solid, no default)
- C - BACK INSERTS..... (no default)
- D - MIDDLE INSERTS..... (defaults to C)
- E - SIDE PANELS..... (no default)
- F - HEM..... (defaults to C)
- L - LOGO..... (no default)

Jerseys available with extended lengths (2", 4" or 6").
Shorts available with extended inseams (1", 2" or 3").
6 piece minimum for ArmourFuse jerseys and shorts.

ARMOURFUSE™ OPTIONS AND ORDERING INFORMATION ARE AVAILABLE ON PAGES 150-156.



ARMOURFUSE TEAM UNIFORMS
ORDERING INFORMATION AND CUSTOMER SERVICE:
1-800-594-9082 www.underarmourteamuniforms.com



COMMAND



ARMOURFUSE BASKETBALL JERSEY

- Traditional tank body, all 4-way stretch HeatGear® polyester fabric with raglan shoulder inserts and 3" side vents for mobility and comfort
- Self-material, set-in mitered v-neck collar
- Hemmed armholes and bottom
- All seams reinforced with cover stitch for additional strength and durability

STYLE	SIZE	PRICE
UJJASM (MEN'S)	S-2XL	\$80.00
	3XL	\$85.00
	4XL	\$90.00

JERSEY IS NFHS COMPLIANT

ARMOURFUSE BASKETBALL SHORT

- Traditional short with 4-way stretch HeatGear® polyester fabric
- 2" Deluxe Under Armour® exposed elastic 4 needle grippy waistband with flat lace drawcord
- 10" standard inseam
- All seams reinforced with cover stitch for additional strength and durability

STYLE	SIZE	PRICE
UJSASM (MEN'S)	S-2XL	\$80.00
	3XL	\$85.00
	4XL	\$90.00

LAYOUT COLORS OF GARMENT:

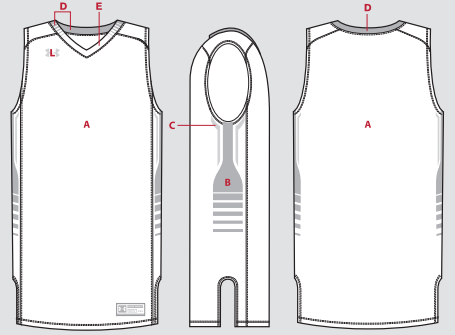

- A - BODY, RAGLAN SHOULDERS..... (no default)
- B - LARGE COLORBLOCK..... (no default)
- C - SMALL COLORBLOCK..... (no default)
- D - COLLAR COLORBLOCK..... (default to B)
- E - FRONT COLLAR..... (defaults to A)
- L - LOGO..... (no default)

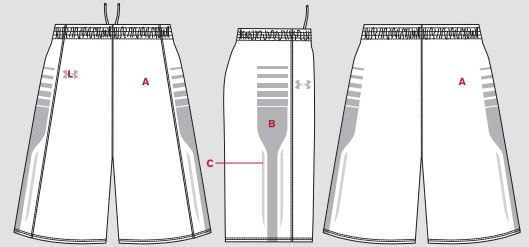

- A - BODY..... (no default)
- B - LARGE COLORBLOCK..... (no default)
- C - SMALL COLORBLOCK..... (no default)
- L - LOGO..... (no default)

Jerseys available with extended lengths (2", 4" or 6").
Shorts available with extended inseams (1", 2" or 3").
6 piece minimum for ArmourFuse jerseys and shorts.

ARMOURFUSE™ OPTIONS AND ORDERING INFORMATION ARE AVAILABLE ON PAGES 150-156.



ARMOURFUSE TEAM UNIFORMS
ORDERING INFORMATION AND CUSTOMER SERVICE:
1-800-594-9082 www.underarmourteamuniforms.com



LIFT



ARMOURFUSE BASKETBALL JERSEY

- Traditional tank body, all 4-way stretch HeatGear® polyester fabric with raglan shoulder inserts and 3" side vents for mobility and comfort
- Self-material, set-in mitered v-neck collar
- Hemmed armholes and bottom
- All seams reinforced with cover stitch for additional strength and durability

STYLE	SIZE	PRICE
UJJASM (MEN'S)	S-2XL	\$80.00
	3XL	\$85.00
	4XL	\$90.00

JERSEY IS NFHS COMPLIANT

ARMOURFUSE BASKETBALL SHORT

- Traditional short with 4-way stretch HeatGear® polyester fabric
- 2" Deluxe Under Armour® exposed elastic 4 needle grippy waistband with flat lace drawcord
- 10" standard inseam
- All seams reinforced with cover stitch for additional strength and durability

STYLE	SIZE	PRICE
UJSASM (MEN'S)	S-2XL	\$80.00
	3XL	\$85.00
	4XL	\$90.00

LAYOUT COLORS OF GARMENT:

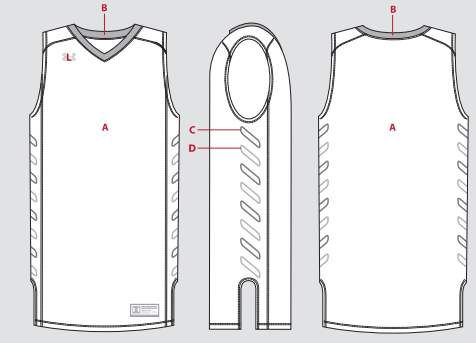

- A - BODY, RAGLAN SHOULDERS..... (no default)
- B - COLLAR..... (no default)
- C - COLORBLOCK 1..... (no default)
- D - COLORBLOCK 2..... (no default)
- L - LOGO..... (no default)

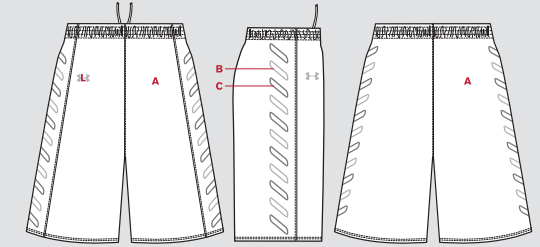

- A - BODY..... (no default)
- B - COLORBLOCK 1..... (no default)
- C - COLORBLOCK 2..... (no default)
- L - LOGO..... (no default)

Jerseys available with extended lengths (2", 4" or 6").
Shorts available with extended inseams (1", 2" or 3").
6 piece minimum for ArmourFuse jerseys and shorts.

ARMOURFUSE™ OPTIONS AND ORDERING INFORMATION ARE AVAILABLE ON PAGES 150-156.



ARMOURFUSE TEAM UNIFORMS
ORDERING INFORMATION AND CUSTOMER SERVICE:
1-800-594-9082 www.underarmourteamuniforms.com



RIVAL



ARMOURFUSE BASKETBALL JERSEY

- Traditional tank body, all 4-way stretch HeatGear® polyester fabric with raglan shoulder inserts and 3" side vents for mobility and comfort
- Self-material, set-in mitered v-neck collar
- Hemmed armholes and bottom
- All seams reinforced with cover stitch for additional strength and durability

STYLE	SIZE	PRICE
UJJASM (MEN'S)	S-2XL	\$80.00
	3XL	\$85.00
	4XL	\$90.00

JERSEY IS NFHS COMPLIANT



ARMOURFUSE BASKETBALL SHORT

- Traditional short with 4-way stretch HeatGear® polyester fabric
- 2" Deluxe Under Armour® exposed elastic 4 needle grippy waistband with flat lace drawcord
- 10" standard inseam
- All seams reinforced with cover stitch for additional strength and durability

STYLE	SIZE	PRICE
UJSASM (MEN'S)	S-2XL	\$80.00
	3XL	\$85.00
	4XL	\$90.00

LAYOUT COLORS OF GARMENT:

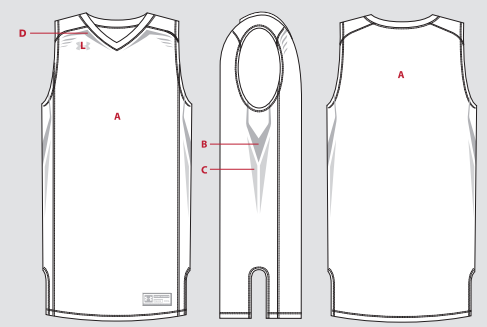

- A - BODY, RAGLAN SHOULDERS..... (no default)
- B - LARGE COLORBLOCK..... (no default)
- C - SMALL COLORBLOCK..... (no default)
- D - HIGH CHEST INSERTS..... (default to B)
- L - LOGO..... (no default)

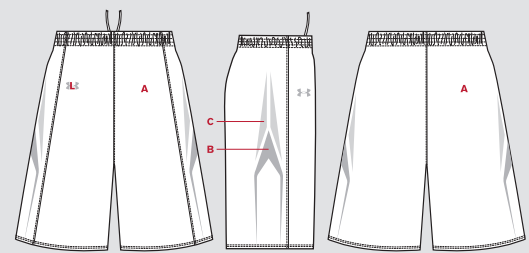

- A - BODY..... (no default)
- B - LARGE COLORBLOCK..... (no default)
- C - SMALL COLORBLOCK..... (no default)
- L - LOGO..... (no default)

Jerseys available with extended lengths (2", 4" or 6").
Shorts available with extended inseams (1", 2" or 3").
6 piece minimum for ArmourFuse jerseys and shorts.

ARMOURFUSE™ OPTIONS AND ORDERING INFORMATION ARE AVAILABLE ON PAGES 150-156.



ARMOURFUSE TEAM UNIFORMS
ORDERING INFORMATION AND CUSTOMER SERVICE:
1-800-594-9082 www.underarmourteamuniforms.com



VELOCITY



ARMOURFUSE BASKETBALL JERSEY

- Traditional tank body, all 4-way stretch HeatGear® polyester fabric with raglan shoulder inserts and 3" side vents for mobility and comfort
- Self-material, set-in mitered v-neck collar
- Hemmed armholes and bottom
- All seams reinforced with cover stitch for additional strength and durability

STYLE	SIZE	PRICE
UJJASM (MEN'S)	S-2XL	\$80.00
	3XL	\$85.00
	4XL	\$90.00

JERSEY IS NFHS COMPLIANT

ARMOURFUSE BASKETBALL SHORT

- Traditional short with 4-way stretch HeatGear® polyester fabric
- 2" Deluxe Under Armour® exposed elastic 4 needle grippy waistband with flat lace drawcord
- 10" standard inseam
- All seams reinforced with cover stitch for additional strength and durability

STYLE	SIZE	PRICE
UJSASM (MEN'S)	S-2XL	\$80.00
	3XL	\$85.00
	4XL	\$90.00

LAYOUT COLORS OF GARMENT:

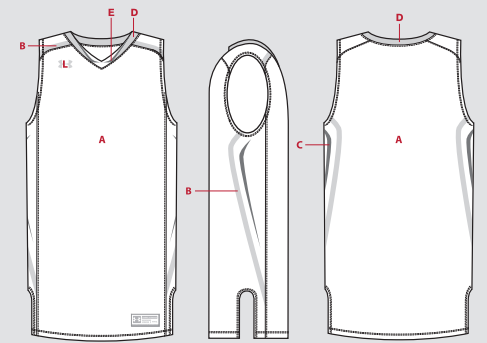

- A - BODY..... (no default)
- B - LARGE COLORBLOCK..... (no default)
- C - SMALL COLORBLOCK..... (no default)
- D - OUTER COLLAR..... (default to B)
- E - INSIDE COLLAR..... (default to C)
- L - LOGO..... (no default)

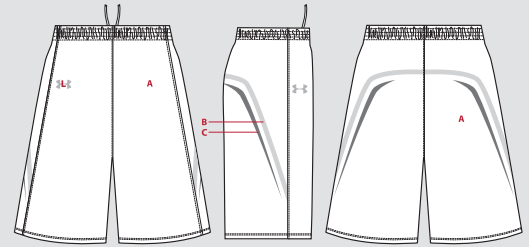

- A - BODY..... (no default)
- B - LARGE COLORBLOCK..... (no default)
- C - SMALL COLORBLOCK..... (default to B)
- L - LOGO..... (no default)

Jerseys available with extended lengths (2", 4" or 6").
Shorts available with extended inseams (1", 2" or 3").
6 piece minimum for ArmourFuse jerseys and shorts.

ARMOURFUSE™ OPTIONS AND ORDERING INFORMATION ARE AVAILABLE ON PAGES 150-156.



ARMOURFUSE TEAM UNIFORMS
ORDERING INFORMATION AND CUSTOMER SERVICE:
1-800-594-9082 www.underarmourteamuniforms.com



ELEVATE



ARMOURFUSE BASKETBALL JERSEY

- Traditional tank body, all 4-way stretch HeatGear® polyester fabric with raglan shoulder inserts and 3" side vents for mobility and comfort
- Self-material, set-in mitered v-neck collar
- Hemmed armholes and bottom
- All seams reinforced with cover stitch for additional strength and durability

STYLE	SIZE	PRICE
UJJASM (MEN'S)	S-2XL	\$80.00
	3XL	\$85.00
	4XL	\$90.00

JERSEY IS NFHS COMPLIANT



ARMOURFUSE BASKETBALL SHORT

- Traditional short with 4-way stretch HeatGear® polyester fabric
- 2" Deluxe Under Armour® exposed elastic 4 needle grippy waistband with flat lace drawcord
- 10" standard inseam
- All seams reinforced with cover stitch for additional strength and durability

STYLE	SIZE	PRICE
UJSASM (MEN'S)	S-2XL	\$80.00
	3XL	\$85.00
	4XL	\$90.00

LAYOUT COLORS OF GARMENT:

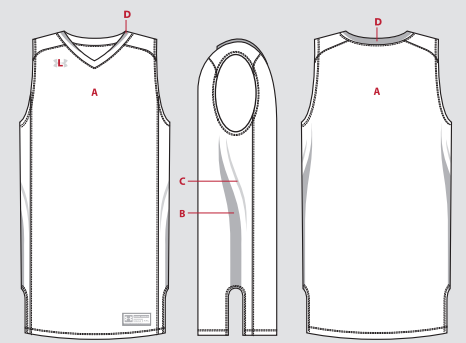

- A - BODY..... (no default)
- B - LARGE COLORBLOCK..... (no default)
- C - SMALL COLORBLOCK..... (default to B)
- D - SIDE/BACK COLLAR..... (default to C)
- L - LOGO..... (no default)

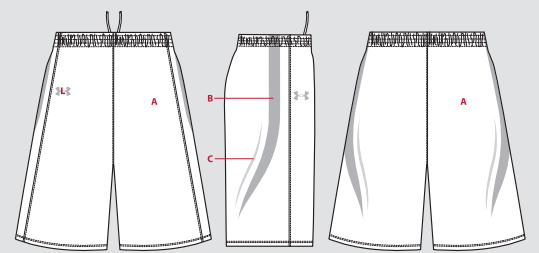

- A - BODY..... (no default)
- B - LARGE COLORBLOCK..... (no default)
- C - SMALL COLORBLOCK..... (default to B)
- L - LOGO..... (no default)

Jerseys available with extended lengths (2", 4" or 6").
Shorts available with extended inseams (1", 2" or 3").
6 piece minimum for ArmourFuse jerseys and shorts.

ARMOURFUSE™ OPTIONS AND ORDERING INFORMATION ARE AVAILABLE ON PAGES 150-156.



ARMOURFUSE TEAM UNIFORMS
ORDERING INFORMATION AND CUSTOMER SERVICE:
1-800-594-9082 www.underarmourteamuniforms.com



REVERE



ARMOURFUSE BASKETBALL JERSEY

- Traditional tank body, all 4-way stretch HeatGear® polyester fabric with raglan shoulder inserts and 3" side vents for mobility and comfort
- Self-material, set-in mitered v-neck collar
- Hemmed armholes and bottom
- All seams reinforced with cover stitch for additional strength and durability

STYLE	SIZE	PRICE
UJJASM (MEN'S)	S-2XL	\$80.00
	3XL	\$85.00
	4XL	\$90.00

JERSEY IS NFHS COMPLIANT

ARMOURFUSE BASKETBALL SHORT

- Traditional short with 4-way stretch HeatGear® polyester fabric
- 2" Deluxe Under Armour® exposed elastic 4 needle grippy waistband with flat lace drawcord
- 10" standard inseam
- All seams reinforced with cover stitch for additional strength and durability

STYLE	SIZE	PRICE
UJSASM (MEN'S)	S-2XL	\$80.00
	3XL	\$85.00
	4XL	\$90.00

LAYOUT COLORS OF GARMENT:

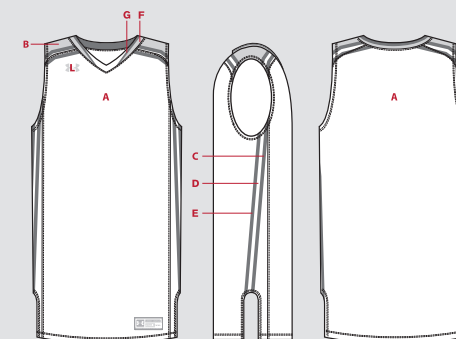

- A - BODY.....(no default)
- B - SHOULDER COLORBLOCK.....(no default)
- C - FRONT/BOTTOM COLORBLOCK STRIPE.....(no default)
- D - MIDDLE COLORBLOCK STRIPE.....(default to A)
- E - BACK/TOP COLORBLOCK STRIPE.....(default to C)
- F - OUTSIDE COLLAR.....(default to B)
- G - INSIDE COLLAR.....(default to C)
- L - LOGO.....(no default)

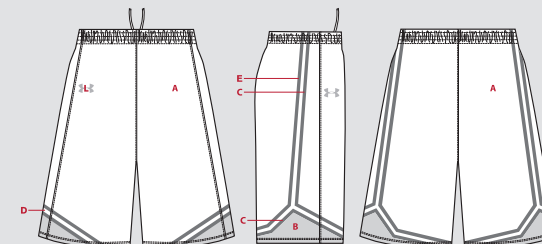

- A - BODY.....(no default)
- B - BOTTOM OF SHORT COLORBLOCK.....(no default)
- C - FRONT COLORBLOCK STRIPE.....(no default)
- D - MIDDLE COLORBLOCK STRIPE.....(default to A)
- E - BACK COLORBLOCK STRIPE.....(default to C)
- L - LOGO.....(no default)

Jerseys available with extended lengths (2", 4" or 6").
Shorts available with extended inseams (1", 2" or 3").
6 piece minimum for ArmourFuse jerseys and shorts.

ARMOURFUSE™ OPTIONS AND ORDERING INFORMATION ARE AVAILABLE ON PAGES 150-156.



ARMOURFUSE TEAM UNIFORMS
ORDERING INFORMATION AND CUSTOMER SERVICE:
1-800-594-9082 www.underarmourteamuniforms.com



PREVAIL



ARMOURFUSE BASKETBALL JERSEY

- Traditional tank body, all 4-way stretch HeatGear® polyester fabric with raglan shoulder inserts and 3" side vents for mobility and comfort
- Self-material, set-in mitered v-neck collar
- Hemmed armholes and bottom
- All seams reinforced with cover stitch for additional strength and durability

STYLE	SIZE	PRICE
UJJASM (MEN'S)	S-2XL	\$80.00
	3XL	\$85.00
	4XL	\$90.00

JERSEY IS NFHS COMPLIANT

ARMOURFUSE BASKETBALL SHORT

- Traditional short with 4-way stretch HeatGear® polyester fabric
- 2" Deluxe Under Armour® exposed elastic 4 needle grippy waistband with flat lace drawcord
- 10" standard inseam
- All seams reinforced with cover stitch for additional strength and durability

STYLE	SIZE	PRICE
UJSASM (MEN'S)	S-2XL	\$80.00
	3XL	\$85.00
	4XL	\$90.00

LAYOUT COLORS OF GARMENT:

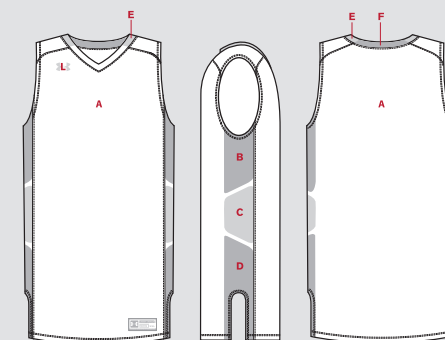

- A - BODY/FRONT COLLAR..... (no default)
- B - TOP COLORBLOCK..... (no default)
- C - MIDDLE COLORBLOCK..... (default to B)
- D - BOTTOM COLORBLOCK..... (default to B)
- E - SIDE COLLAR..... (default to B)
- F - BACK COLLAR..... (default to C)
- L - LOGO..... (no default)

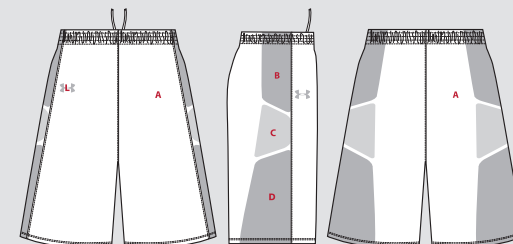

- A - BODY..... (no default)
- B - TOP COLORBLOCK..... (no default)
- C - MIDDLE COLORBLOCK..... (default to B)
- D - BOTTOM COLORBLOCK..... (default to B)
- L - LOGO..... (no default)

Jerseys available with extended lengths (2", 4" or 6").
Shorts available with extended inseams (1", 2" or 3").
6 piece minimum for ArmourFuse jerseys and shorts.

ARMOURFUSE™ OPTIONS AND ORDERING INFORMATION ARE AVAILABLE ON PAGES 150-156.



ARMOURFUSE TEAM UNIFORMS
ORDERING INFORMATION AND CUSTOMER SERVICE:
1-800-594-9082 www.underarmourteamuniforms.com



SWITCH



NEW
CUSTOM ARMOURFUSE 1-PLY REVERSIBLE JERSEY

- 1-ply Armourfuse® reversible jersey tank in lightweight mesh
- Modified v-neck design with contrast foldover binding on neck and armholes
- Available with customized Under Armour® basketball graphics with team name and number
- All seams reinforced with feld seaming for additional strength and durability

STYLE	SIZE	PRICE
UJJRVAM (MEN'S)	S-2XL	\$75.00
	3XL	\$80.00
	4XL	\$85.00
UJJRVAY (YOUTH)	S-XL	\$65.00

NEW
CUSTOM ARMOURFUSE 1-PLY SHORT

- 1-ply Armourfuse® short in lightweight mesh (no liner)
- 2" Deluxe Under Armour® exposed elastic 4 needle waistband with flat lace drawcord
- 10" Inseam
- All seams reinforced with feld seaming for additional strength and durability

STYLE	SIZE	PRICE
UJSVAM (MEN'S)	S-2XL	\$75.00
	3XL	\$80.00
	4XL	\$85.00
UJSVAY (YOUTH)	S-XL	\$65.00

LAYOUT COLORS OF GARMENT:

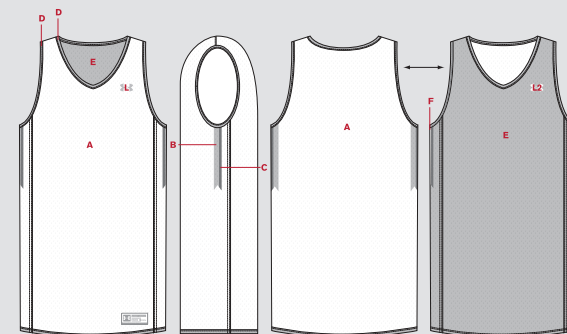

- A - BODY 1..... (no default)
- B - BODY 2..... (no default)
- C - SMALL STRIPE..... (no default)
- D - BINDING..... (no default)
- E - BODY 2..... (no default)
- F - LARGE STRIPE 2..... (no default)
- G - SMALL STRIPE 2..... (no default)
- L - LOGO..... (no default)
- L2- LOGO 2..... (no default)

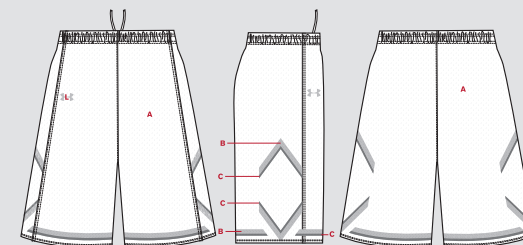

- A - BODY..... (no default)
- B - LARGE STRIPE..... (no default)
- C - SMALL STRIPE..... (no default)
- L - LOGO..... (no default)

Jerseys available with extended lengths (2", 4" or 6").
Shorts available with extended inseams (1", 2" or 3").
6 piece minimum for ArmourFuse jerseys and shorts.

ARMOURFUSE™ OPTIONS AND ORDERING INFORMATION ARE AVAILABLE ON PAGES 150-156.



ARMOURFUSE TEAM UNIFORMS
ORDERING INFORMATION AND CUSTOMER SERVICE:
1-800-594-9082 www.underarmourteamuniforms.com

LATROBE



CUSTOM ARMOURFUSE 1-PLY REVERSIBLE JERSEY

- 1-ply Armourfuse® reversible jersey tank in lightweight mesh
- Modified v-neck design with contrast foldover binding on neck and armholes
- Available with customized Under Armour® basketball graphics with team name and number
- All seams reinforced with feld seaming for additional strength and durability

STYLE	SIZE	PRICE
UJJRVAM (MEN'S)	S-2XL	\$75.00
	3XL	\$80.00
	4XL	\$85.00
UJJRVAY (YOUTH)	S-XL	\$65.00

CUSTOM ARMOURFUSE 1-PLY SHORT

- 1-ply Armourfuse® short in lightweight mesh (no liner)
- 2" Deluxe Under Armour® exposed elastic 4 needle waistband with flat lace drawcord
- 10" Inseam
- All seams reinforced with feld seaming for additional strength and durability

STYLE	SIZE	PRICE
UJSVAM (MEN'S)	S-2XL	\$75.00
	3XL	\$80.00
	4XL	\$85.00
UJSVAY (YOUTH)	S-XL	\$65.00

LAYOUT COLORS OF GARMENT:

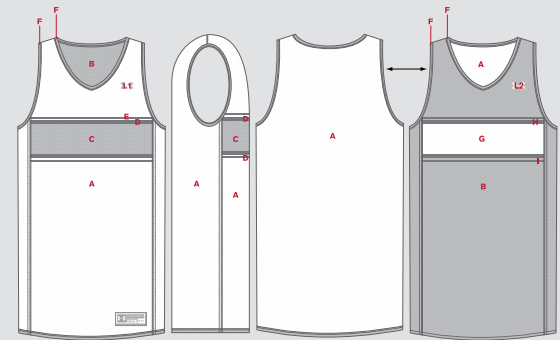

- A - BODY 1.....(no default)
- B - BODY 2.....(no default)
- C - LARGE STRIPE 1.....(Print or Solid, no default)
- D - SMALL STRIPE 1.....(no default)
- E - SMALL STRIPE 2.....(no default)
- F - BINDING.....(no default)
- G - LARGE STRIPE 2.....(Print or Solid, no default)
- H - SMALL STRIPE 2.....(no default)
- I - SMALL STRIPE 3.....(no default)
- L1 - LOGO.....(no default)
- L2 - LOGO 2.....(no default)

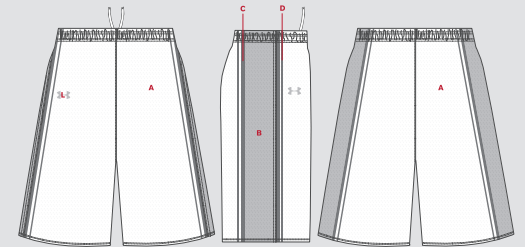

- A - BODY.....(no default)
- B - LARGE STRIPE.....(Print or Solid, no default)
- C - SMALL STRIPE 1.....(no default)
- D - SMALL STRIPE 2.....(no default)
- L - LOGO.....(no default)

Jerseys available with extended lengths (2", 4" or 6").
Shorts available with extended inseams (1", 2" or 3").
6 piece minimum for ArmourFuse jerseys and shorts.

ARMOURFUSE™ OPTIONS AND ORDERING INFORMATION ARE AVAILABLE ON PAGES 150-156.



ARMOURFUSE TEAM UNIFORMS
ORDERING INFORMATION AND CUSTOMER SERVICE:
1-800-594-9082 www.underarmourteamuniforms.com



VALIDATE



CUSTOM ARMOURFUSE 1-PLY REVERSIBLE JERSEY

- 1-ply Armourfuse® reversible jersey tank in lightweight mesh
- Modified v-neck design with contrast foldover binding on neck and armholes
- Available with customized Under Armour® basketball graphics with team name and number
- All seams reinforced with feld seaming for additional strength and durability

STYLE	SIZE	PRICE
UJJRVAM (MEN'S)	S-2XL	\$75.00
	3XL	\$80.00
	4XL	\$85.00
UJJRVAY (YOUTH)	S-XL	\$65.00

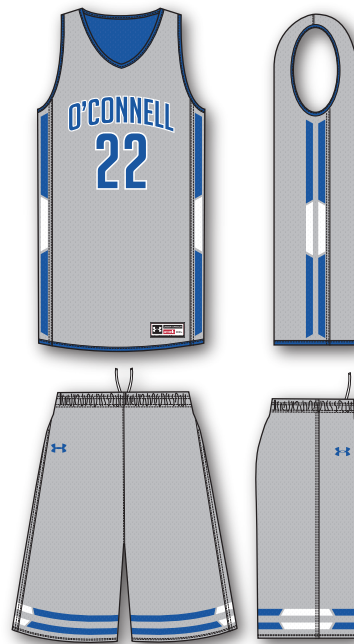

CUSTOM ARMOURFUSE 1-PLY SHORT

- 1-ply Armourfuse® short in lightweight mesh (no liner)
- 2" Deluxe Under Armour® exposed elastic 4 needle waistband with flat lace drawcord
- 10" Inseam
- All seams reinforced with feld seaming for additional strength and durability

STYLE	SIZE	PRICE
UJSVAM (MEN'S)	S-2XL	\$75.00
	3XL	\$80.00
	4XL	\$85.00
UJSVAY (YOUTH)	S-XL	\$65.00

LAYOUT COLORS OF GARMENT:

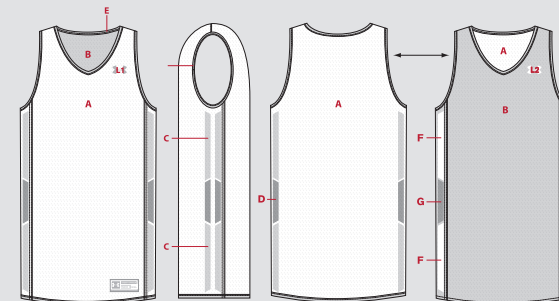

- A - BODY 1..... (no default)
- B - BODY 2..... (no default)
- C - LARGE COLORBLOCK 1..... (default to B)
- D - SMALL COLORBLOCK 1..... (no default)
- E - BINDING..... (default to A)
- F - LARGE COLORBLOCK 2..... (default to A)
- G - SMALL COLORBLOCK 2..... (default to D)
- L1 - LOGO..... (no default)
- L2 - LOGO 2..... (no default)

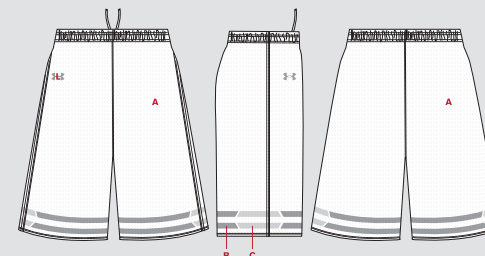

- A - BODY..... (no default)
- B - COLORBLOCK 1..... (no default)
- C - COLORBLOCK 2..... (no default)
- L - LOGO..... (no default)

Jerseys available with extended lengths (2", 4" or 6").
Shorts available with extended inseams (1", 2" or 3").
6 piece minimum for ArmourFuse jerseys and shorts.

ARMOURFUSE™ OPTIONS AND ORDERING INFORMATION ARE AVAILABLE ON PAGES 150-156.



ARMOURFUSE TEAM UNIFORMS
ORDERING INFORMATION AND CUSTOMER SERVICE:
1-800-594-9082 www.underarmourteamuniforms.com



STOCK

- Unique, UA designs and advanced technology in stock
- Pre-set designs, ready to ship
- Best-in-class stock fabrications for all levels of play

CLUTCH

(see pg. 23)



THREAT

(see pg. 24)



PRODIGY

(see pg. 25)





NEW
STOCK CLUTCH
REVERSIBLE JERSEY

FIRST SHIP: 8/25/2014 // LAST SHIP: 3/15/2018

- Solid body reversible tank with contrasting angled side insert
- Contrasting front shoulder inserts
- 100% Cationic polyester jersey interlock knit with moisture transports system – Colors; 100% polyester back stretch mesh with moisture transport system – Whites
- Jersey has bar tac at bottom hem to allow for decoration on both sides
- All seams reinforced with cover stitch for additional strength and durability

STYLE	SIZE	PRICE
UKJ124M (MEN'S)	S-2XL	\$36.00
	3XL	\$40.00
UKJ124Y (YOUTH)	S-XL	\$32.00

JERSEY IS NFHS COMPLIANT

STOCK UNIFORM FABRIC CONTENT:
 100% Cationic polyester jersey interlock knit with moisture transports system – Colors;
 100% polyester back stretch mesh with moisture transport system – Whites

NEW
STOCK CLUTCH
REVERSIBLE SHORT

FIRST SHIP: 8/25/2014 // LAST SHIP: 3/15/2018

- Solid body reversible short with contrasting side curved insert
- 100% Cationic polyester jersey interlock knit with moisture transports system – Colors; 100% polyester back stretch mesh with moisture transport system – Whites
- 10" inseam (size large)
- Short has bar tac at bottom to allow for decoration on both sides
- 2" covered elastic waistband with flat lace drawcord
- All seams reinforced with cover stitch for additional strength and durability

STYLE	SIZE	PRICE
UKS524M (MEN'S)	S-2XL	\$36.00
	3XL	\$40.00
UKS524Y (YOUTH)	S-XL	\$32.00

COLOR OPTIONS – STOCK UNIFORM ONLY

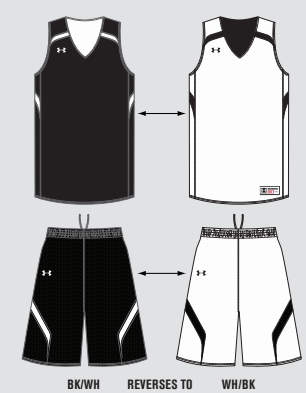

STOCK TEAM UNIFORMS
 ORDERING INFORMATION AND CUSTOMER SERVICE:
 1-800-594-9082 www.underarmourteamuniforms.com

STOCK UNIFORMS



STOCK THREAT JERSEY

FIRST SHIP: C/O // LAST SHIP: 3/15/2016

- Solid color tank body with stretch jersey front and side inserts with pin dot mesh back
- Contrast 1" side inserts down both sides of jersey, stopping at midpoint of torso
- Two color, self-material set-in mitred v-neck with contrast back inserts
- 3" side vents for mobility and comfort
- All seams reinforced with cover stitch for additional strength and durability

STYLE	SIZE	PRICE
UKJ119M (MEN'S)	S-2XL	\$50.00
	3XL	\$55.00

JERSEY IS NFHS COMPLIANT

STOCK THREAT UNIFORM FABRIC CONTENT:

100% polyester interlock double knit with moisture transport properties
 100% polyester high-energy dyed pin-dot mesh with moisture transport properties & anti-microbial finish

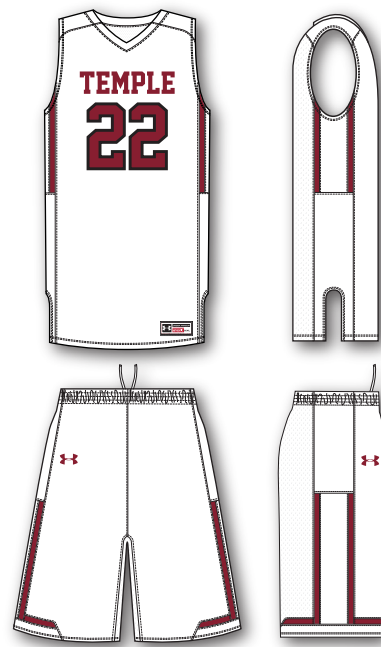

STOCK THREAT SHORT

FIRST SHIP: C/O // LAST SHIP: 3/15/2016

- Solid color body with stretch jersey front and side inserts with pin dot mesh back
- Contrast 1" side inserts down both sides of short
- 2" Deluxe Under Armour® exposed elastic 4 needle grippy waistband with flat lace drawcord
- 10" standard inseam
- All seams reinforced with cover stitch for additional strength and durability

STYLE	SIZE	PRICE
UKS519M (MEN'S)	S-2XL	\$50.00
	3XL	\$55.00

COLOR OPTIONS – STOCK UNIFORM ONLY

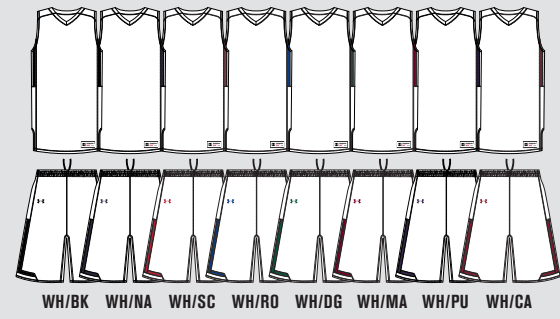

STOCK TEAM UNIFORMS

ORDERING INFORMATION AND CUSTOMER SERVICE:
 1-800-594-9082 www.underarmourteamuniforms.com

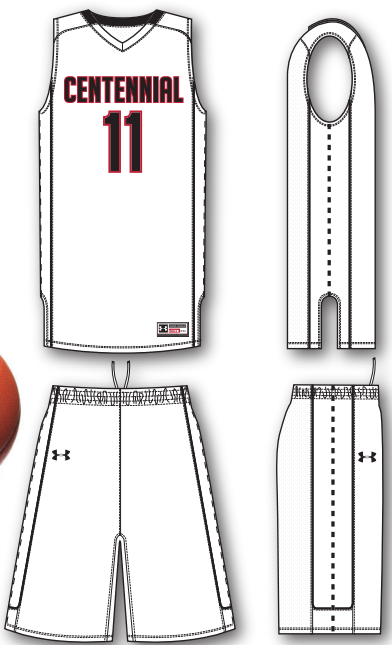

STOCK PRODIGY JERSEY

FIRST SHIP: C/O // LAST SHIP: **CLOSEOUT**

- Solid color tank body with stretch jersey front and raglan shoulder inserts and pin-dot mesh back
- Main body color and material side inserts with contrast color piping on both sides of side inserts and ½" ticking braid (two color intermittent stripes) down center of side inserts
- Two color, self-material, set-in mitered v-neck front collar – contrast color back divided at the front of raglan shoulder inserts
- 3" side vents for mobility and comfort
- All seams reinforced with cover stitch for additional strength and durability

STYLE	SIZE	PRICE
UKJ117M (MEN'S)	S-2XL	\$35.00
	3XL	\$40.00

JERSEY IS NFHS COMPLIANT

STOCK PRODIGY UNIFORM FABRIC CONTENT:

100% polyester interlock double knit with moisture transport properties
 100% polyester high-energy dyed pin-dot mesh with moisture transport properties & anti-microbial finish



STOCK PRODIGY SHORT

FIRST SHIP: C/O // LAST SHIP: **CLOSEOUT**

- Solid color body stretch jersey front and side inserts and tech mesh back
- Contrast color piping straight down both sides of side inserts and two color intermittent stripe ½" ticking braid down center of side inserts
- 2" Deluxe Under Armour® exposed elastic 4 needle grippy waistband with flat lace drawcord
- 10" standard inseam
- All seams reinforced with cover stitch for additional strength and durability

STYLE	SIZE	PRICE
UKS517M (MEN'S)	S-2XL	\$35.00
	3XL	\$40.00

QUANTITIES AVAILABLE WHILE SUPPLIES LAST
 NO ADDITIONAL DISCOUNTS APPLY

COLOR OPTIONS – STOCK UNIFORM ONLY

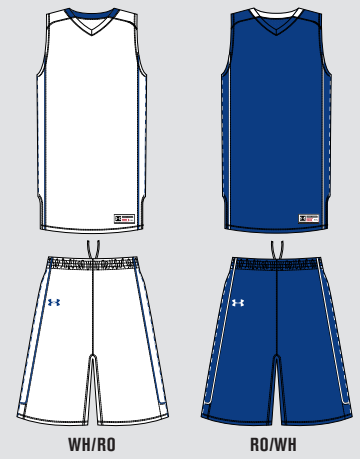

STOCK TEAM UNIFORMS
 ORDERING INFORMATION AND CUSTOMER SERVICE:
 1-800-594-9082 www.underarmourteamuniforms.com



TRADITIONAL CUSTOM

- Custom team uniforms, made to order, built specifically for your team
- 19 color choices including customized fits and options
- Best-in-class fabrications, decoration, and detail

TEMPO
(see pg. 27)



BIDDLE
(see pg. 28)



ARRIVED
(see pg. 29)



RED RAIDERS
(see pg. 30)



BULLS
(see pg. 31)





CUSTOM TEMPO JERSEY

- Solid color tank body with **Triple Plaited Stretch Knit** front, shoulder and side inserts with **Tech Mesh Back**
- Sublimated print 4" side inserts with separate sewn-in piping on both sides
- Three-piece mitred v-neck with contrast color on back insert
- 3" side vents for mobility and comfort

STYLE	SIZE	PRICE
UKJTPM (MEN'S)	S-2XL	\$95.00
	3XL	\$100.00
	4XL	\$105.00

JERSEY IS NFHS COMPLIANT

TEMPO CUSTOM UNIFORM FABRIC CONTENT:

96% cationic polyester / 4% elastane triple plaited jersey with moisture transport properties & anti-microbial finish
 92% cationic polyester / 8% elastane ArmourStretch Tech Mesh with moisture transport properties & anti-microbial finish

CUSTOM TEMPO SHORT

- Solid color body with **Triple Plaited Stretch Knit** front and side inserts with **Tech Mesh Back**
- Sublimated print 4" side inserts with separate sewn-in piping on both sides
- 2" Deluxe Under Armour® exposed elastic 4 needle grippy waistband with flat lace drawcord
- 10" standard inseam

STYLE	SIZE	PRICE
UKSTPM (MEN'S)	S-2XL	\$95.00
	3XL	\$100.00
	4XL	\$105.00

LAYOUT COLORS OF GARMENT:

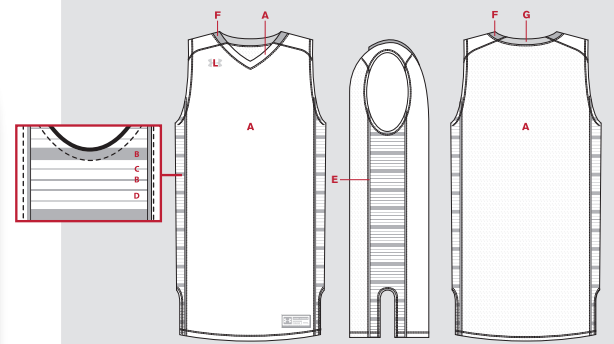

- A - BODY, RAGLAN SHOULDERS, FRONT COLLAR
- B - WIDE STRIPE AND INSIDE NARROW STRIPES
- C - OUTSIDE NARROW STRIPES
- D - SIDE PANEL BACKGROUND
- E - PIPING
- F - SIDE OF COLLAR
- G - BACK COLLAR
- L - LOGO

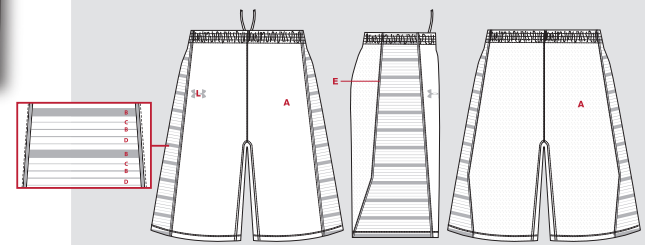

- A - BODY
- B - WIDE STRIPE AND INSIDE NARROW STRIPES
- C - OUTSIDE NARROW STRIPES
- D - SIDE PANEL BACKGROUND
- E - PIPING
- L - LOGO

Jerseys available with extended lengths (2", 4" or 6").
 Shorts available with extended inseams (1", 2" or 3").
 6 piece minimum to avoid quantity charges.

DECORATION OPTIONS AND ORDERING INFORMATION ARE AVAILABLE ON PAGES 150-156.



CUSTOM TEAM UNIFORMS
 ORDERING INFORMATION AND CUSTOMER SERVICE:
 1-800-474-6118 www.uacustomuniforms.com



CUSTOM BIDDLE JERSEY

- Solid color tank body with **Triple Plaited Stretch Knit** front, shoulder and side inserts with **Tech Mesh Back**
- Contrast color 4" side inserts (**solid or ArmourFuse**) with piping on both sides of inserts and ½" ticking braid down the center of side inserts
- Separate raglan front body material shoulder inserts
- Three piece mitered v-neck collar with contrasting color side and back inserts (starting at the front of the raglan shoulders)
- 3" side vents for mobility and comfort

STYLE	SIZE	PRICE
UKJBIM (MEN'S)	S-2XL	\$95.00
	3XL	\$100.00
	4XL	\$105.00

JERSEY IS NFHS COMPLIANT

BIDDLE CUSTOM UNIFORM FABRIC CONTENT:

96% cationic polyester / 4% elastane triple plaited jersey with moisture transport properties & anti-microbial finish
 92% cationic polyester / 8% elastane ArmourStretch Tech Mesh with moisture transport properties & anti-microbial finish

CUSTOM BIDDLE SHORT

- Solid color body with **Triple Plaited Stretch Knit** front and side inserts with **Tech Mesh Back**
- Contrast color straight side inserts (**solid or ArmourFuse**) with piping on both sides of inserts and across the bottom – separate main body color insert at bottom of sides and ½" ticking braid down center of side inserts
- 2" Deluxe Under Armour® exposed elastic 4 needle grippy waistband with flat lace drawcord
- 10" standard inseam

STYLE	SIZE	PRICE
UKSBIM (MEN'S)	S-2XL	\$95.00
	3XL	\$100.00
	4XL	\$105.00

LAYOUT COLORS OF GARMENT:

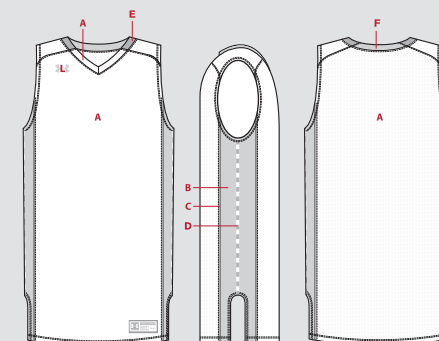

- A - BODY, RAGLAN SHOULDERS, FRONT COLLAR
- B - SIDE INSERT (SOLID OR SUBLIMATED)
- C - PIPING
- D - BRAID (2 COLOR)
- E - SIDE COLLAR
- F - BACK COLLAR
- L - LOGO

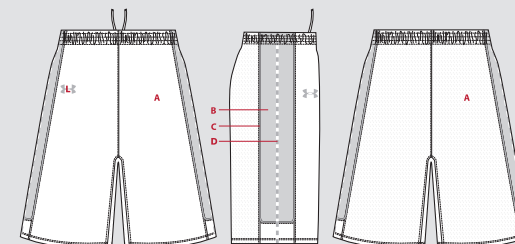

- A - BODY, LOWER SIDE INSERTS
- B - SIDE INSERTS (SOLID OR SUBLIMATED)
- C - PIPING
- D - BRAID (2 COLOR)
- L - LOGO

Jerseys available with extended lengths (2", 4" or 6").
 Shorts available with extended inseams (1", 2" or 3").
 6 piece minimum to avoid quantity charges.

DECORATION OPTIONS AND ORDERING INFORMATION ARE AVAILABLE ON PAGES 150-156.



CUSTOM TEAM UNIFORMS
 ORDERING INFORMATION AND CUSTOMER SERVICE:
 1-800-474-6118 www.uacustomuniforms.com



CUSTOM ARRIVED JERSEY

- Solid color tank body with **Triple Plaited Stretch Knit** front, shoulder and side inserts with **Tech Mesh Back**
- 4" side inserts divided 1/3 of the way down with three even straight stripes – bottom 2/3 of jersey matches main body color (starts down at the dividing point)
- Separate raglan front body material shoulder inserts
- Three piece mitered v-neck with contrasting side and back inserts (starting at the front of the raglan shoulders)
- 3" side vents for mobility and comfort

STYLE	SIZE	PRICE
UKJARM (MEN'S)	S-2XL	\$85.00
	3XL	\$90.00
	4XL	\$95.00

JERSEY IS NFHS COMPLIANT

ARRIVED CUSTOM UNIFORM FABRIC CONTENT:

96% cationic polyester / 4% elastane triple plaited jersey with moisture transport properties & anti-microbial finish
 92% cationic polyester / 8% elastane ArmourStretch Tech Mesh with moisture transport properties & anti-microbial finish

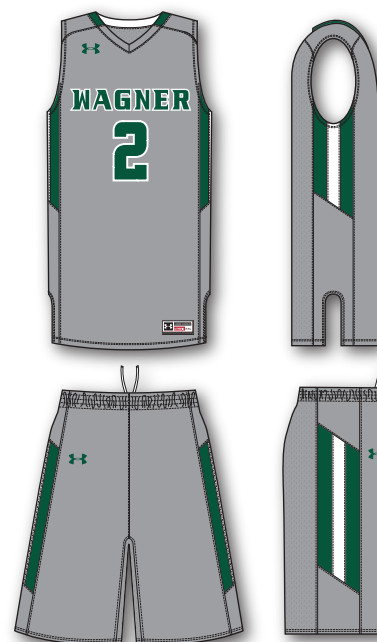

CUSTOM ARRIVED SHORT

- Solid color body with **Triple Plaited Stretch Knit** front and side inserts with **Tech Mesh Back**
- 4" side inserts with three straight even stripes down the middle 1/3 of the side inserts – diagonal, main body color inserts on both top and bottom
- 2" Deluxe Under Armour® exposed elastic 4 needle grippy waistband with flat lace drawcord
- 10" standard inseam

STYLE	SIZE	PRICE
UKSARM (MEN'S)	S-2XL	\$85.00
	3XL	\$90.00
	4XL	\$95.00

LAYOUT COLORS OF GARMENT:

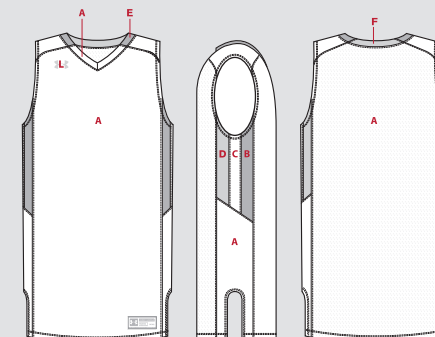

- A - BODY, RAGLAN SHOULDERS, LOWER SIDE INSERTS, FRONT COLLAR
- B - FRONT INSERTS
- C - MIDDLE INSERTS
- D - BACK INSERTS
- E - SIDE COLLAR
- F - BACK COLLAR
- L - LOGO

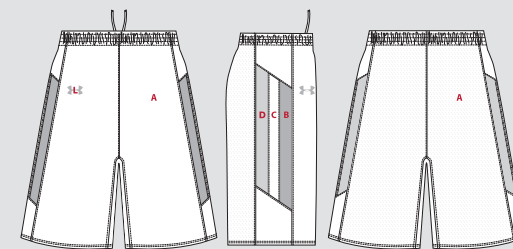

- A - BODY, UPPER AND LOWER SIDE INSERTS
- B - FRONT INSERTS
- C - MIDDLE INSERTS
- D - BACK INSERTS
- L - LOGO

Jerseys available with extended lengths (2", 4" or 6").
 Shorts available with extended inseams (1", 2" or 3").
 6 piece minimum to avoid quantity charges.

DECORATION OPTIONS AND ORDERING INFORMATION ARE AVAILABLE ON PAGES 150-156.



CUSTOM TEAM UNIFORMS
 ORDERING INFORMATION AND CUSTOMER SERVICE:
 1-800-474-6118 www.uacustomuniforms.com



CUSTOM RED RAIDERS JERSEY

- Solid color tank body with **4-way stretch mock woven** front and shoulder inserts with mesh back and side inserts
- Two color **4-way stretch mock woven** side inserts – rest of side inserts stretch mesh matching main body color
- Contrast color **4-way stretch mock woven** inserts following contour of v-neck and back of collar
- 3" side vents for mobility and comfort

STYLE	SIZE	PRICE
UKJRRM (MEN'S)	S-2XL	\$85.00
	3XL	\$90.00
	4XL	\$95.00
UKJRRY (YOUTH)	S-XL	\$75.00

JERSEY IS NFHS COMPLIANT

RED RAIDERS CUSTOM UNIFORM FABRIC CONTENT:

82% nylon / 18% elastane 4-way stretch mock woven with moisture transport properties - colors (polyester - white)
 88% nylon / 12% elastane mesh with moisture transport properties - colors (polyester - white)



CUSTOM RED RAIDERS SHORT

- Solid color body with **4-way stretch mock woven** front and mesh back – mesh back curves into front along mock woven side inserts
- Two color **4-way stretch mock woven** slanted side inserts that taper towards the back bottom of the short
- 2" Deluxe Under Armour® exposed elastic 4 needle grippy waistband with flat lace drawcord
- 9" standard inseam

STYLE	SIZE	PRICE
UKSRRM (MEN'S)	S-2XL	\$95.00
	3XL	\$100.00
	4XL	\$105.00
UKSRRY (YOUTH)	S-XL	\$85.00

LAYOUT COLORS OF GARMENT:

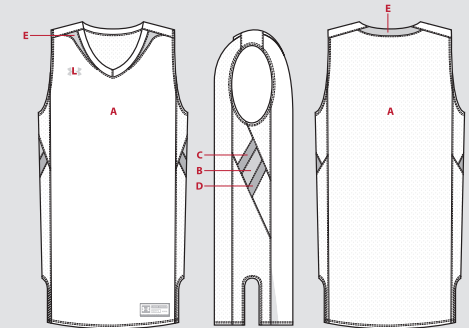

- A - BODY, FRONT COLLAR
- B - LARGE MIDDLE SIDE INSERTS
- C - SMALL TOP SIDE INSERTS
- D - SMALL BOTTOM SIDE INSERTS
- E - FRONT AND BACK COLLAR INSERTS
- L - LOGO

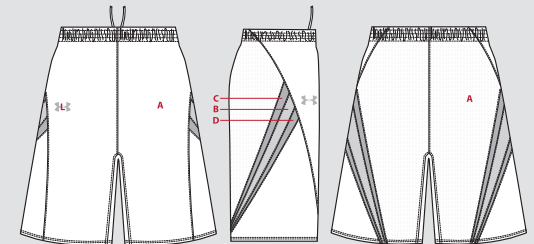

- A - BODY
- B - LARGE MIDDLE SIDE INSERTS
- C - SMALL TOP SIDE INSERTS
- D - SMALL BOTTOM SIDE INSERTS
- L - LOGO

Jerseys available with extended lengths (2", 4" or 6").
 Shorts available with extended inseams (1", 2" or 3").
 6 piece minimum to avoid quantity charges.

DECORATION OPTIONS AND ORDERING INFORMATION ARE AVAILABLE ON PAGES 150-156.



CUSTOM TEAM UNIFORMS
 ORDERING INFORMATION AND CUSTOMER SERVICE:
 1-800-474-6118 www.uacustomuniforms.com



CUSTOM BULLS JERSEY

- Solid color tank body with 4-way stretch mock woven front, shoulder and side inserts with mesh back and sides
- Multi-color two piece 4-way stretch mock woven side inserts that curve in opposite directions to opposing points
- 3" side vents for mobility and comfort

STYLE	SIZE	PRICE
UKJSFM (MEN'S)	S-2XL	\$95.00
	3XL	\$100.00
	4XL	\$105.00
UKJSFY (YOUTH)	S-XL	\$85.00

JERSEY IS NFHS COMPLIANT

BULLS CUSTOM UNIFORM FABRIC CONTENT:

82% nylon / 18% elastane 4-way stretch mock woven with moisture transport properties - colors (polyester - white)
 88% nylon / 12% elastane mesh with moisture transport properties - colors (polyester - white)



CUSTOM BULLS SHORT

- Solid color body with 4-way stretch mock woven front and lower back – mesh upper back curves across back to sides, with additional mesh modified triangles, inserts at lower sides (all main body color)
- Multi-color two piece 4-way stretch mock woven side inserts that curve in opposite directions to opposing points
- 2" Deluxe Under Armour® exposed elastic 4 needle grippy waistband with flat lace drawcord
- 9" standard inseam

STYLE	SIZE	PRICE
UKSSF (MEN'S)	S-2XL	\$95.00
	3XL	\$100.00
	4XL	\$105.00
UKSSFY (YOUTH)	S-XL	\$85.00

LAYOUT COLORS OF GARMENT:

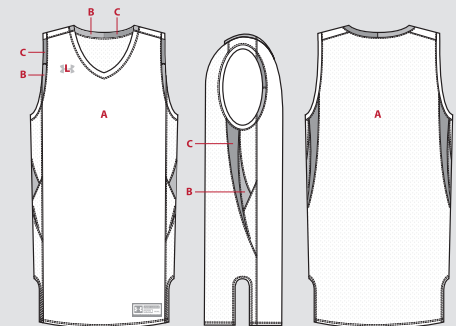

- A - BODY, SHOULDERS, FRONT SIDE INSERTS, FRONT COLLAR
- B - FRONT SMALL SIDE INSERTS, LOWER ARM TRIM INSERTS, LEFT BACK NECK COLLAR INSERTS
- C - BACK LARGE SIDE INSERTS, UPPER ARM TRIM INSERTS, RIGHT BACK NECK COLLAR INSERTS
- L - LOGO

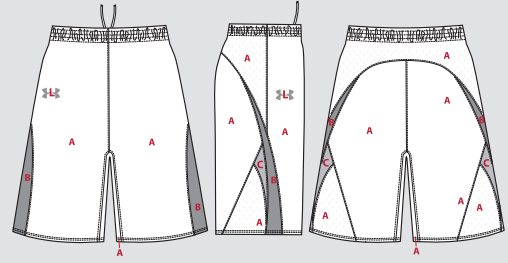

- A - BODY
- B - FRONT SIDE INSERTS
- C - BACK SIDE INSERTS
- L - LOGO

Jerseys available with extended lengths (2", 4" or 6").
 Shorts available with extended inseams (1", 2" or 3").
 6 piece minimum to avoid quantity charges.

DECORATION OPTIONS AND ORDERING INFORMATION ARE AVAILABLE ON PAGES 150-156.



CUSTOM TEAM UNIFORMS
 ORDERING INFORMATION AND CUSTOMER SERVICE:
 1-800-474-6118 www.uacustomuniforms.com



CUSTOM MARYLAND JERSEY

- Solid color tank body with 4-way stretch mock woven front and shoulder inserts with mesh back
- Multi-color two piece front mesh inserts with contrast color mesh piping intersecting inserts - inserts curve up to shoulder
- Contrast color mesh back armhole inserts
- Contrast color mesh front and back neck inserts
- 3" side vents for mobility and comfort

STYLE	SIZE	PRICE
UKJMMD (MEN'S)	S-2XL	\$95.00
	3XL	\$100.00
	4XL	\$105.00
UKJMDDY (YOUTH)	S-XL	\$85.00

JERSEY IS NOT NFHS COMPLIANT

MARYLAND CUSTOM UNIFORM FABRIC CONTENT:

82% nylon / 18% elastane 4-way stretch mock woven with moisture transport properties - colors (polyester - white)
 88% nylon / 12% elastane mesh with moisture transport properties - colors (polyester - white)



CUSTOM MARYLAND SHORT

- Solid color body with 4-way stretch mock woven front and mesh back – mesh back curves into front along contrast color inserts
- Multi-color two piece front mesh inserts with contrast color mesh piping intersecting inserts - inserts extend into a point around back
- 2" Deluxe Under Armour® exposed elastic 4 needle grippy waistband with flat lace drawcord
- 9" standard inseam

STYLE	SIZE	PRICE
UKSMDM (MEN'S)	S-2XL	\$95.00
	3XL	\$100.00
	4XL	\$105.00
	S-XL	\$85.00

LAYOUT COLORS OF GARMENT:

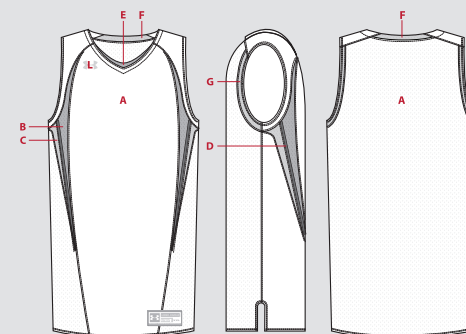

- A - BODY
- B - FRONT SIDE INSERT
- C - BACK SIDE INSERT
- D - PIPING
- E - FRONT NECK INSERT
- F - BACK NECK INSERT
- G - BACK ARMHOLE INSERT
- L - LOGO

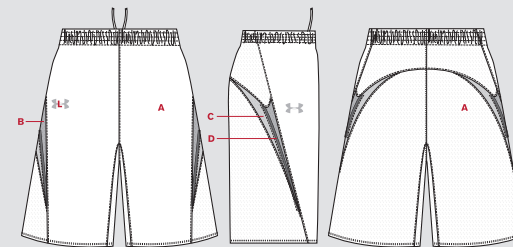

- A - BODY
- B - FRONT SIDE INSERTS
- C - BACK SIDE INSERTS
- D - PIPING
- L - LOGO

Jerseys available with extended lengths (2", 4" or 6").
 Shorts available with extended inseams (1", 2" or 3").
 6 piece minimum to avoid quantity charges.

DECORATION OPTIONS AND ORDERING INFORMATION ARE AVAILABLE ON PAGES 150-156.



CUSTOM TEAM UNIFORMS
 ORDERING INFORMATION AND CUSTOMER SERVICE:
 1-800-474-6118 www.uacustomuniforms.com



CUSTOM AUBURN JERSEY

- Solid color tank body with **4-way stretch mock woven** front and mesh back
- Contrast 2nd color curved mesh side inserts that slightly taper from bottom to point under armholes
- Contrast 2nd color mesh armholes and slightly curved mitered v-neck trim

STYLE	SIZE	PRICE
UKJAUM (MEN'S)	S-2XL	\$75.00
	3XL	\$80.00
	4XL	\$85.00
UKJAUJ (YOUTH)	S-XL	\$65.00

JERSEY IS NFHS COMPLIANT

AUBURN CUSTOM UNIFORM FABRIC CONTENT:

82% nylon / 18% elastane 4-way stretch mock woven with moisture transport properties - colors (polyester - white)
 88% nylon / 12% elastane mesh with moisture transport properties - colors (polyester - white)



CUSTOM AUBURN SHORT

- Solid color body with **4-way stretch mock woven** front and mesh multiple insert back
- Two contrast color side and rear "dynamic shaped" inserts on both sides
- 2" Deluxe Under Armour® exposed elastic 4 needle grippy waistband with flat lace drawcord
- 9" standard inseam

STYLE	SIZE	PRICE
UKSAUM (MEN'S)	S-2XL	\$95.00
	3XL	\$100.00
	4XL	\$105.00
	S-XL	\$85.00

LAYOUT COLORS OF GARMENT:

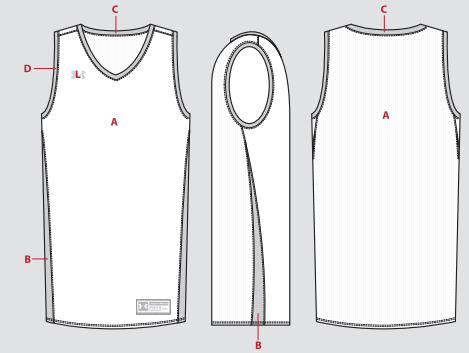

- A - BODY
- B - SIDE INSERTS
- C - NECK TRIM
- D - ARMHOLE TRIM
- L - LOGO

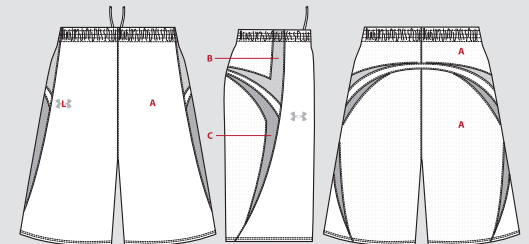

- A - BODY
- B - SMALL SIDE INSERT
- C - LARGE SIDE INSERT
- L - LOGO

Jerseys available with extended lengths (2", 4" or 6").
 Shorts available with extended inseams (1", 2" or 3").
 6 piece minimum to avoid quantity charges.

DECORATION OPTIONS AND ORDERING INFORMATION
 ARE AVAILABLE ON PAGES 150-156.



CUSTOM TEAM UNIFORMS
 ORDERING INFORMATION AND CUSTOMER SERVICE:
 1-800-474-6118 www.uacustomuniforms.com



CUSTOM TEXAS TECH JERSEY

- Solid color tank body with 4-way stretch mock woven front and mesh back
- Contrast 2nd color straight 4" mesh side inserts
- 2nd color curved mesh shoulder inserts that taper from the neck to the armholes – with matching same color mesh armholes and Y-neck trim
- 3rd color mesh piping down both sides of side inserts, across shoulder inserts, around bottom of armholes and bottom of Y-neck

STYLE	SIZE	PRICE
UKJTMM (MEN'S)	S-2XL	\$85.00
	3XL	\$90.00
	4XL	\$95.00
UKJTYY (YOUTH)	S-XL	\$75.00

JERSEY IS NFHS COMPLIANT

TEXAS TECH CUSTOM UNIFORM FABRIC CONTENT:

82% nylon / 18% elastane 4-way stretch mock woven with moisture transport properties - colors (polyester - white)
 88% nylon / 12% elastane mesh with moisture transport properties - colors (polyester - white)

CUSTOM TEXAS TECH SHORT

- Solid color body with 4-way stretch mock woven front and lower back
- Matching 1st color upper back slightly curved mesh insert
- Two color 4" mesh side inserts
- 2nd color 1½" straight bottom leg mesh inserts and upper side inserts
- 3rd color mesh piping on side, bottom leg and back inserts
- 2" Deluxe Under Armour® exposed elastic 4 needle grippy waistband with flat lace drawcord
- 9" standard inseam

STYLE	SIZE	PRICE
UKSTTM (MEN'S)	S-2XL	\$95.00
	3XL	\$100.00
	4XL	\$105.00
UKSTTY (YOUTH)	S-XL	\$85.00

LAYOUT COLORS OF GARMENT:

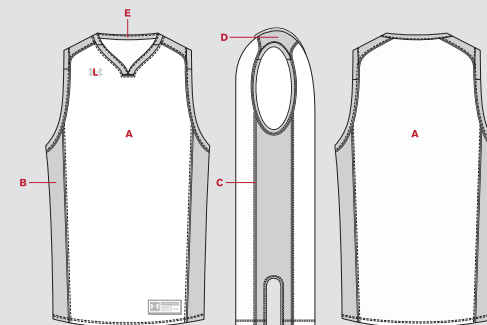

- A - BODY
- B - SIDE INSERTS
- C - PIPING
- D - SHOULDER INSERTS
- E - NECK, ARM TRIM
- L - LOGO

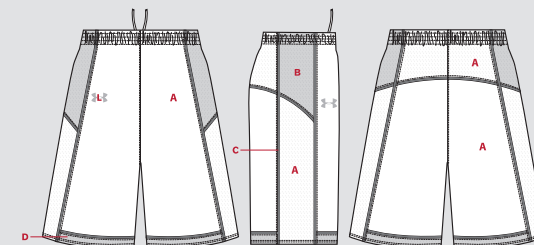

- A - BODY
- B - UPPER SIDE INSERTS
- C - PIPING
- D - BOTTOM LEG INSERTS
- L - LOGO

Jerseys available with extended lengths (2", 4" or 6").
 Shorts available with extended inseams (1", 2" or 3").
 6 piece minimum to avoid quantity charges.

DECORATION OPTIONS AND ORDERING INFORMATION ARE AVAILABLE ON PAGES 150-156.



CUSTOM TEAM UNIFORMS
 ORDERING INFORMATION AND CUSTOMER SERVICE:
 1-800-474-6118 www.uacustomuniforms.com

CS COURTSIDE

- Unique Under Armour® courtside assortment with stock and Armourfuse™ options
- Armourfuse™ options in our smooth face knit front and micro pin dot mesh back
- Men's and Women's stock shooter shirts, made with lightweight knit pique
- All options constructed for a lightweight, warm up performance

RIVERSIDE

(see pg. 37)



GLIDE

(see pg. 39)

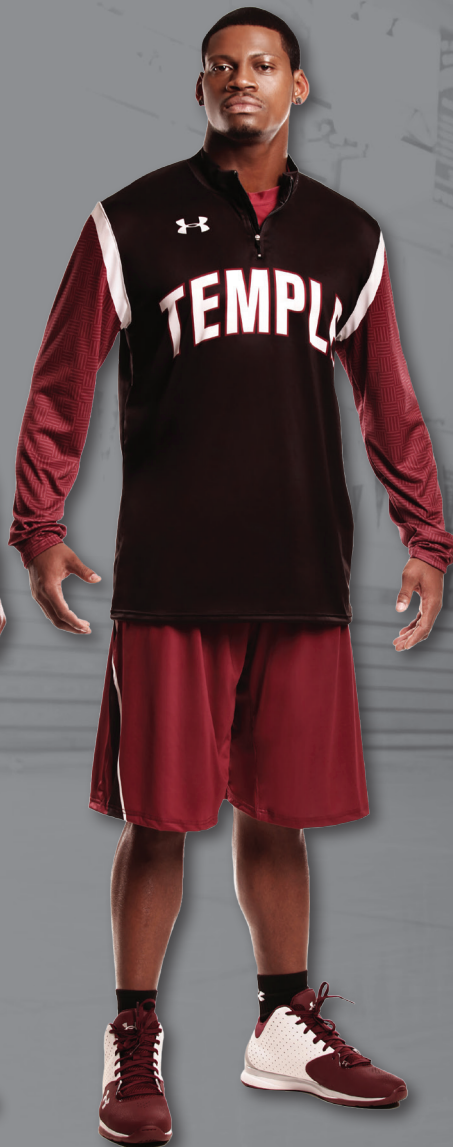

SOAR

(see pg. 40)



LOTTERY SHORTSLEEVE

(see pg. 42)



LOTTERY LONGSLEEVE & PANT

(see pg. 43)



RIVERSIDE



CUSTOM ARMOURFUSE CREW LONGSLEEVE SHOOTER SHIRT

- Longsleeve crew neck custom shooter shirt made with a smooth-faced stretch knit front and micro pin dot stretch mesh back
- Two custom ArmourFuse designs to choose from
- Hemmed sleeve ends and straight bottom
- All seams reinforced with cover stitch for additional strength and durability

STYLE	SIZE	PRICE
UJTLSCM (MEN'S)	XS-2XL	\$70.00
	3XL	\$75.00

CUSTOM ARMOURFUSE SHOOTER SHIRT FABRIC CONTENT:
 87% polyester / 13% elastane flat knit jersey
 95% polyester / 5% elastane mini-mesh

LAYOUT COLORS OF GARMENT:

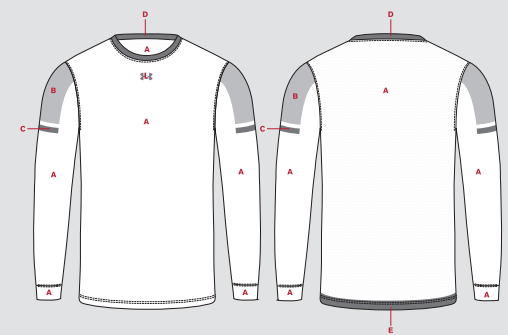

- A - BODY..... (no default)
- B - UPPER ARM PANEL..... (Print or Solid, no default)
- C - LOWER ARM STRIPE..... (no default)
- D - COLLAR..... (defaults to C)
- E - BACK HEM STRIPE..... (defaults to C)
- L - LOGO..... (no default)

Shirts available with extended body lengths (2", 4" or 6") and extended sleeves (1", 2" or 3"). See decoration page 152 for details.

DECORATION OPTIONS AND ORDERING INFORMATION ARE AVAILABLE ON PAGES 150-156.



COURTSIDE

ORDERING INFORMATION AND CUSTOMER SERVICE:
 1-800-594-9082 www.underarmourteamuniforms.com

CLIFTON



CUSTOM ARMOURFUSE CREW LONGSLEEVE SHOOTER SHIRT

- Longsleeve crew neck custom shooter shirt made with a smooth-faced stretch knit front and micro pin dot stretch mesh back
- Two custom ArmourFuse designs to choose from
- Hemmed sleeve ends and straight bottom
- All seams reinforced with cover stitch for additional strength and durability

STYLE	SIZE	PRICE
UJTLSCM (MEN'S)	XS-2XL	\$70.00
	3XL	\$75.00

CUSTOM ARMOURFUSE SHOOTER SHIRT FABRIC CONTENT:

87% polyester / 13% elastane flat knit jersey
 95% polyester / 5% elastane mini-mesh

LAYOUT COLORS OF GARMENT:

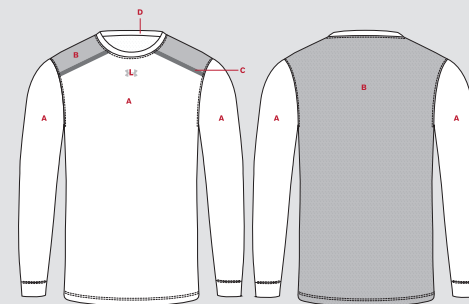

- A - BODY..... (no default)
- B - SHOULDER AND BACK..... (Print or Solid, no default)
- C - FRONT STRIPE..... (no default)
- L - LOGO..... (no default)

Shirts available with extended body lengths (2", 4" or 6") and extended sleeves (1", 2" or 3"). See decoration page 152 for details.

DECORATION OPTIONS AND ORDERING INFORMATION ARE AVAILABLE ON PAGES 150-156.



COURTSIDE

ORDERING INFORMATION AND CUSTOMER SERVICE:
 1-800-594-9082 www.underarmourteamuniforms.com

GLIDE



CUSTOM ARMOURFUSE SHOOTER SHIRT

- Long-sleeve ¼ zip pullover custom shooter shirt made with triple plaited stretch jersey fabrication
- 2" self material stand-up collar, 6" zipper with UA pull
- Three custom Armourfuse® designs to choose from
- Hemmed sleeve ends and straight bottom
- All seams reinforced with cover stitch for additional strength and durability

STYLE	SIZE	PRICE
UJTSHTM (MEN'S)	S-2XL	\$90.00
	3XL	\$95.00
	4XL	\$100.00

CUSTOM ARMOURFUSE SHOOTER SHIRT FABRIC CONTENT:
 96% cationic polyester / 4% elastane triple plaited jersey with moisture transport properties & anti-microbial finish

LAYOUT COLORS OF GARMENT:

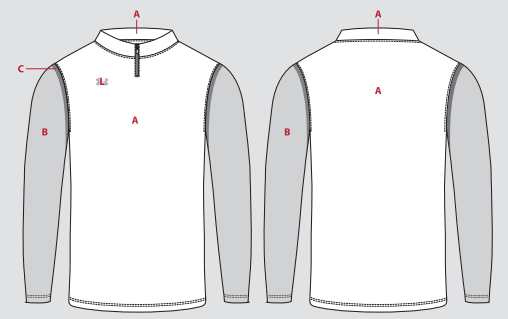

- A - BODY, COLLAR..... (no default)
- B - COLORBLOCK (Print or Solid, no default)
- C - STRIPE (no default)
- L - LOGO..... (no default)

Shirts available with extended body lengths (2", 4" or 6") and extended sleeves (1", 2" or 3"). See decoration page 152 for details.

DECORATION OPTIONS AND ORDERING INFORMATION ARE AVAILABLE ON PAGES 150-156.



COURTSIDE

ORDERING INFORMATION AND CUSTOMER SERVICE:
 1-800-594-9082 www.underarmourteamuniforms.com

SOAR



CUSTOM ARMOURFUSE SHOOTER SHIRT

- Long-sleeve ¼ zip pullover custom shooter shirt made with triple plaited stretch jersey fabrication
- 2" self material stand-up collar, 6" zipper with UA pull
- Three custom Armourfuse® designs to choose from
- Hemmed sleeve ends and straight bottom
- All seams reinforced with cover stitch for additional strength and durability

STYLE	SIZE	PRICE
UJTSHTM (MEN'S)	S-2XL	\$90.00
	3XL	\$95.00
	4XL	\$100.00

CUSTOM ARMOURFUSE SHOOTER SHIRT FABRIC CONTENT:
 87% polyester / 13% elastane flat knit jersey
 95% polyester / 5% elastane mini-mesh

LAYOUT COLORS OF GARMENT:

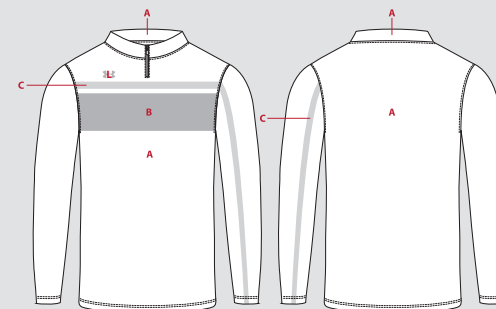

- A - BODY, COLLAR..... (no default)
- B - COLORBLOCK (no default)
- C - STRIPE (no default)
- L - LOGO..... (no default)

Shirts available with extended body lengths (2", 4" or 6") and extended sleeves (1", 2" or 3"). See decoration page 152 for details.

DECORATION OPTIONS AND ORDERING INFORMATION ARE AVAILABLE ON PAGES 150-156.



COURTSIDE

ORDERING INFORMATION AND CUSTOMER SERVICE:
 1-800-594-9082 www.underarmourteamuniforms.com

ASPIRE

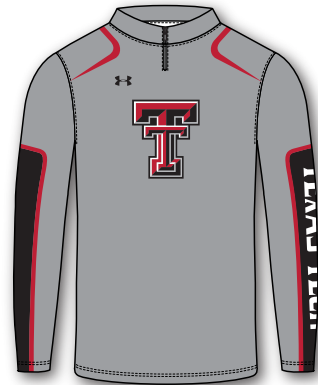

CUSTOM ARMOURFUSE SHOOTER SHIRT

- Long-sleeve ¼ zip pullover custom shooter shirt made with triple plaited stretch jersey fabrication
- 2" self material stand-up collar, 6" zipper with UA pull
- Three custom Armourfuse® designs to choose from
- Hemmed sleeve ends and straight bottom
- All seams reinforced with cover stitch for additional strength and durability

STYLE	SIZE	PRICE
UJTSHTM (MEN'S)	S-2XL	\$90.00
	3XL	\$95.00
	4XL	\$100.00

CUSTOM ARMOURFUSE SHOOTER SHIRT FABRIC CONTENT:
 96% cationic polyester / 4% elastane triple plaited jersey with moisture transport properties & anti-microbial finish

LAYOUT COLORS OF GARMENT:

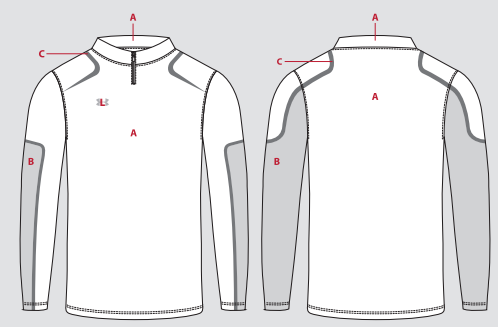

- A - BODY, COLLAR..... (no default)
- B - COLORBLOCK (no default)
- C - STRIPE..... (no default)
- L - LOGO..... (no default)

Shirts available with extended body lengths (2", 4" or 6") and extended sleeves (1", 2" or 3"). See decoration page 152 for details.

DECORATION OPTIONS AND ORDERING INFORMATION ARE AVAILABLE ON PAGES 150-156.



COURTSIDE

ORDERING INFORMATION AND CUSTOMER SERVICE:
 1-800-594-9082 www.underarmourteamuniforms.com

COURTSIDE



STOCK ¼ ZIP SHORTSLEEVE SHOOTER SHIRT

FIRST SHIP: C/O // LAST SHIP: 3/15/2017

- Solid color shortsleeve shooter shirt with contrast color, self material inserts on shoulders and sleeve ends
- 2" self material collar tapers on front with 6" zipper and UA zipper pull
- All seams reinforced with cover stitch for appearance and durability

STYLE	SIZE	PRICE
UKT610M (UNISEX)	XS-2XL	\$55.00
	3XL	\$60.00

STOCK ¼ ZIP SHOOTER SHIRT FABRIC CONTENT:
100% cationic polyester double knit pique with moisture transport properties

COLOR OPTIONS – STOCK UNIFORM ONLY

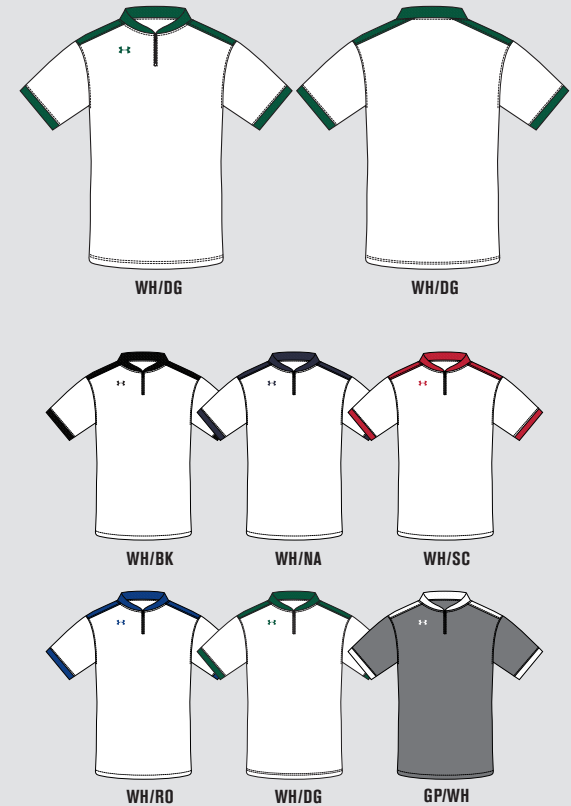

DECORATION OPTIONS AND ORDERING INFORMATION ARE AVAILABLE ON PAGES 150-156.



COURTSIDE

ORDERING INFORMATION AND CUSTOMER SERVICE:
1-800-594-9082 www.underarmourteamuniforms.com

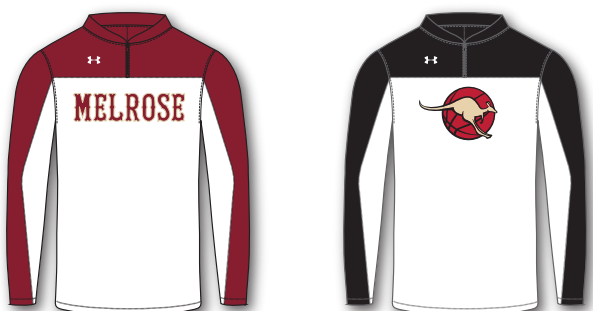

31" INSEAM
TALLS 35" INSEAM

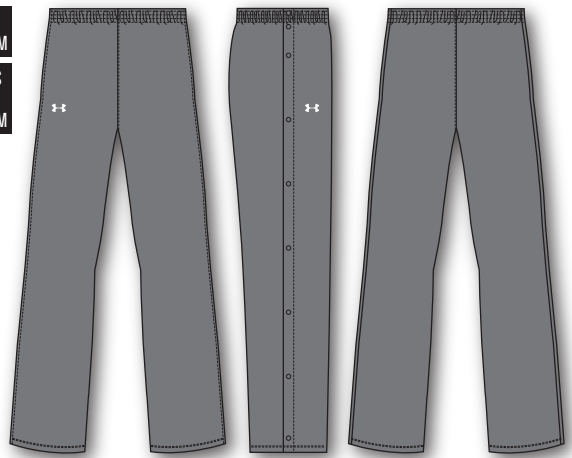

STOCK LOTTERY LONGSLEEVE SHOOTER SHIRT

FIRST SHIP: C/O // LAST SHIP: 3/15/2015

- Solid color body with contrast color, self-material shoulders, upper half of sleeves and collar
- 2" self-material collar tapers on front with 6" zipper with UA pull
- Hemmed sleeve ends and straight bottom
- All seams reinforced with cover stitch for additional strength and durability

STYLE	SIZE	PRICE
UKT600M (MEN'S)	XS-2XL	\$60.00
	3XL	\$65.00

STOCK LOTTERY SNAP PANT

FIRST SHIP: C/O // LAST SHIP: 3/15/2017

- Solid color tearaway snap pant with low tension snaps along the outseam
- Covered elastic 2" waistband
- 31" inseam on regular lengths, Tall inseam length 35" (grades 1/2" per size)

STYLE	SIZE	PRICE
UKP521M (MEN'S)	XS-2XL	\$70.00
	3XL	\$80.00
UKP521T (TALL)	MT-2XLT	\$75.00
	3XLT	\$85.00

STOCK LOTTERY SHOOTER SHIRT & SNAP PANT FABRIC CONTENT:
100% cationic polyester double knit pique with moisture transport properties

COLOR OPTIONS - STOCK UNIFORM ONLY

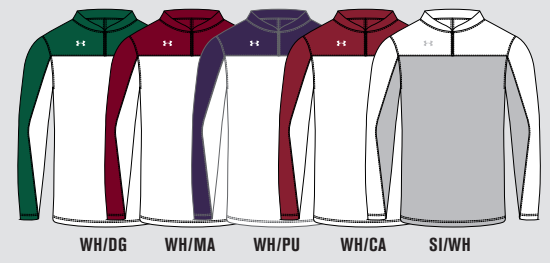

DECORATION OPTIONS AND ORDERING INFORMATION ARE AVAILABLE ON PAGES 150-156.



COURTSIDE

ORDERING INFORMATION AND CUSTOMER SERVICE:
1-800-594-9082 www.underarmourteamuniforms.com

MEN'S/YOUTH BASKETBALL

W14 ▶



heatgear®

LOOSE



10" INSEAM



1241903 UA DOUBLE DOUBLE REVERSIBLE JERSEY

\$27.99 // SM-3XL (3XL: 15% UPCHARGE)

1241508 YOUTH: \$24.99 // YXS-YXL

100% POLYESTER

- Updated double layered, durable mesh
- Reversible tank with team color and white side

M	Y	BODY/INSET/LOGO	FIRST SHIP	LAST SHIP
✓	✓	001 BLACK/WHITE/WHITE	C/O	5/15/2015
✓		040 GRAPHITE/WHITE/WHITE	C/O	5/15/2015
✓	✓	410 MIDNIGHT NAVY/WHT/WHT	C/O	5/15/2015
✓	✓	600 RED/WHITE/WHITE	C/O	5/15/2015
✓	✓	400 ROYAL/WHITE/WHITE	C/O	5/15/2015
✓		301 FOREST GREEN/WHT/WHT	C/O	5/15/2015
✓		609 MAROON/WHITE/WHITE	C/O	5/15/2015

1241904 UA DOUBLE DOUBLE SHORT

\$24.99 // SM-3XL (3XL: 15% UPCHARGE)

1241509 YOUTH: \$24.99 // YSM-YXL

100% POLYESTER

- Updated double layered durable mesh
- 10" inseam with generous full cut

M	Y	BODY/INSET/LOGO	FIRST SHIP	LAST SHIP
✓	✓	001 BLACK/WHITE/WHITE	C/O	5/15/2015
✓		040 GRAPHITE/WHITE/WHITE	C/O	5/15/2015
✓	✓	410 MIDNIGHT NAVY/WHT/WHT	C/O	5/15/2015
✓	✓	600 RED/WHITE/WHITE	C/O	5/15/2015
✓	✓	400 ROYAL/WHITE/WHITE	C/O	5/15/2015
✓		301 FOREST GREEN/WHT/WHT	C/O	5/15/2015
✓		609 MAROON/WHITE/WHITE	C/O	5/15/2015

heatgear®

FITTED



1232624 UA BLUR TANK II

\$29.99 // SM-3XL // BODY: 4.7 oz. POLYESTER/ELASTANE; MESH: 3.5 oz. POLYESTER/ELASTANE

- Ultra-soft, smooth fabric provides extreme comfort with very little weight
- Mesh panels provide strategic ventilation
- 4-way stretch fabrication allows greater mobility and maintains shape
- Moisture Transport System wicks sweat away from the body
- Anti-Odor technology prevents the growth of odor-causing microbes

BODY/INSET/LOGO	FIRST SHIP	LAST SHIP
001 BLACK/TRUE GRAY HEATHER/REF	C/O	12/15/2014
100 WHITE/TRUE GRAY HEATHER/REF	C/O	12/15/2014
410 MIDNIGHT NAVY/WHITE/WHITE	C/O	12/15/2014
025 TRUE GRAY HEATHER/STEEL/HVY	C/O	12/15/2014
600 RED/RED/WHITE	C/O	12/15/2014
400 ROYAL/WHITE/WHITE	C/O	12/15/2014
301 FOREST GREEN/WHITE/WHITE	C/O	12/15/2014
609 MAROON/MAROON/WHITE	C/O	12/15/2014

heatgear®

COMPRESSION

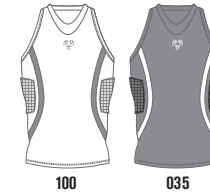

1232680 UA GAMEDAY ARMOUR TANK

\$59.99 // SM-3XL // 84% POLYESTER, 16% ELASTANE

- Lightweight padding gives strategic protection, designed for the court
- Smooth, light fabric with targeted compression to power your game
- Mesh panels provide strategic ventilation
- 4-way stretch fabrication allows greater mobility and maintains shape
- Moisture Transport System wicks sweat away from the body
- Anti-Odor technology prevents the growth of odor-causing microbes

BODY/INSET/LOGO	FIRST SHIP	LAST SHIP
100 WHITE/STEEL/STEEL	C/O	12/15/2014
035 STEEL/BLACK/BLACK	C/O	12/15/2014



10" INSEAM



1221715 UA BASKETBALL SPEED SHORT

\$59.99 // SM-3XL // 84% POLYESTER, 16% ELASTANE

- Lightweight padding gives strategic protection, designed for the court
- Mesh panels provide strategic ventilation
- 4-way stretch fabrication allows greater mobility and maintains shape
- Moisture Transport System wicks sweat away from the body
- Anti-Odor technology prevents the growth of odor-causing microbes

BODY/INSET/LOGO	FIRST SHIP	LAST SHIP
101 WHITE/STEEL/WHITE	C/O	12/15/2014
019 CHARCOAL/BLK/HIGH-VIS YELLOW	C/O	12/15/2014



26 1/4" INSEAM

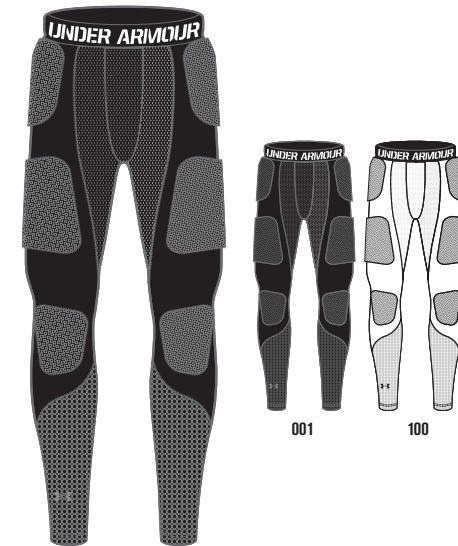

1232682 UA GAMEDAY ARMOUR PANT

\$64.99 // SM-3XL // 84% POLYESTER, 16% ELASTANE

- Lightweight padding gives strategic protection, designed for the court
- Smooth, light fabric with targeted compression to power your game
- Mesh panels provide strategic ventilation
- 4-way stretch fabrication allows greater mobility and maintains shape
- Moisture Transport System wicks sweat away from the body
- Anti-Odor technology prevents the growth of odor-causing microbes
- Performance waistband
- 26.25" inseam

BODY/LOGO	FIRST SHIP	LAST SHIP
001 BLACK/STEEL	C/O	12/15/2014
100 WHITE/BLACK	C/O	12/15/2014

MEN'S/YOUTH BASELAYER

W14 ▶



YOUTH STYLE IS
FITTED



1236224 HEATGEAR® SONIC COMPRESSION SHORTSLEEVE T

\$24.99 // SM-3XL

1236087 YOUTH: \$19.99 // YXS-YXL

84% POLYESTER, 16% ELASTANE

- New HeatGear® Sonic is the evolution of compression performance
- UA's Signature Moisture Transport System wicks sweat away from the body and dries quickly, keeping you cooler and more comfortable
- Anti-odor technology keeps your gear fresher, longer
- Raglan sleeve construction and flatlock seams allow a full range of motion without chafing with updated jacquard neck and locker tag

M	Y	BODY/LOGO	FIRST SHIP
✓	✓	001 BLACK/WHITE	C/O
✓	✓	100 WHITE/BLACK	C/O
✓	✓	025 TRUE GRAY HEATHER/BLACK	C/O
✓	✓	090 CARBON HEATHER/WHITE	C/O
✓	✓	410 MIDNIGHT NAVY/WHITE	C/O
✓	✓	600 RED/BLACK	C/O
✓	✓	400 ROYAL/WHITE	C/O
✓	✓	301 FOREST GREEN/WHITE	C/O
✓	✓	609 MAROON/STEEL	C/O
✓	✓	750 STEELTOWN GOLD/BLACK	C/O
✓		860 DARK ORANGE/WHITE	C/O
✓		475 CAROLINA BLUE/WHITE	C/O
✓	✓	500 PURPLE/STEEL	C/O
✓		875 TEXAS ORANGE/WHITE	C/O



YOUTH STYLE IS
FITTED



1236226 HEATGEAR® SONIC COMPRESSION SLEEVELESS T

\$24.99 // SM-3XL

1236082 YOUTH: \$19.99 // YXS-YXL

84% POLYESTER, 16% ELASTANE

- New HeatGear® Sonic is the evolution of compression performance
- UA's Signature Moisture Transport System wicks sweat away from the body and dries quickly, keeping you cooler and more comfortable
- Anti-odor technology keeps your gear fresher, longer
- Raglan sleeve construction and flatlock seams allow a full range of motion without chafing with updated jacquard neck and locker tag

M	Y	BODY/LOGO	FIRST SHIP
✓	✓	001 BLACK/WHITE	C/O
✓	✓	100 WHITE/BLACK	C/O
✓	✓	090 CARBON HEATHER/WHITE	C/O
✓	✓	410 MIDNIGHT NAVY/WHITE	C/O
✓	✓	600 RED/BLACK	C/O
✓	✓	400 ROYAL/WHITE	C/O

heatgear®

FITTED



001 100 025 090 410 600 400

1236251 HEATGEAR® SONIC FITTED SHORTSLEEVE T

\$24.99 // SM-3XL // 90% POLYESTER, 10% ELASTANE

- New HeatGear® Sonic is the evolution of performance
- Superior 4-way stretch fabrication for performance without restriction
- Anti-odor technology keeps your gear fresher, longer
- Smooth flatlock seams allow a full range of motion without chafing and updated mesh-knit jacquard neck and locker tag

BODY/LOGO	FIRST SHIP
001 BLACK/STEEL	C/O
100 WHITE/STEEL	C/O
025 TRUE GRAY HEATHER/BLACK	C/O
090 CARBON HEATHER/WHITE	C/O
410 MIDNIGHT NAVY/STEEL	C/O
600 RED/STEEL	C/O
400 ROYAL/STEEL	C/O

heatgear®

FITTED

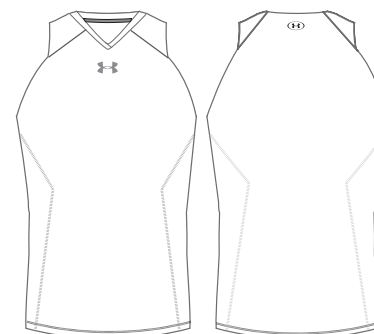

001 100 090 410 600

1247433 HEATGEAR® SONIC FITTED TANK

\$24.99 // SM-3XL // 90% POLYESTER, 10% ELASTANE

- Ultra-soft, smooth fabric provides extreme comfort with very little weight
- Mesh panels provide strategic ventilation
- 4-way stretch fabrication allows greater mobility and maintains shape
- Moisture Transport System wicks sweat away from the body
- Anti-odor technology prevents the growth of odor causing microbes

BODY/LOGO	FIRST SHIP	LAST SHIP
001 BLACK/STEEL	C/O	
100 WHITE/STEEL	C/O	
090 CARBON HEATHER/WHITE	C/O	
410 MIDNIGHT NAVY/WHITE	C/O	
600 RED/STEEL	C/O	

heatgear®

COMPRESSION

7"
INSEAM

YOUTH STYLE IS

FITTED



1236237 HEATGEAR® SONIC COMPRESSION SHORT

\$24.99 // SM-3XL

1236091 YOUTH: \$19.99 // YXS-YXL

84% POLYESTER, 16% ELASTANE

- New HeatGear® Sonic is the evolution of compression performance
- UA's Signature Moisture Transport System wicks sweat away from the body and dries quickly, keeping you cooler and more comfortable
- Anti-odor technology keeps your gear fresher, longer
- Smooth flatlock seams allow a full range of motion without chafing and updated elastic waistband delivers a secure, comfortable fit

M	Y	BODY/LOGO	FIRST SHIP
✓	✓	001 BLACK/WHITE	C/O
✓		002 BLACK/ROYAL	C/O
✓		003 BLACK/TAXI	C/O
✓		004 BLACK/RED	C/O
✓		100 WHITE/STEEL	C/O
	✓	100 WHITE/BLACK	C/O
✓		025 TRUE GRAY HEATHER/BLACK	C/O
✓		410 MIDNIGHT NAVY/WHITE	C/O
✓		600 RED/BLACK	C/O
✓		401 ROYAL/WHITE	C/O
✓		010 BLACK/WHITE*	7/1/2014

*010 Black is Track compliant with tonal waistband.

heatgear®

COMPRESSION

10"
INSEAM

YOUTH STYLE IS

FITTED



1236240 HEATGEAR® SONIC LONG COMPRESSION SHORT

\$29.99 // SM-3XL

1236097 YOUTH: \$24.99 // YXS-YXL

84% POLYESTER, 16% ELASTANE

- New HeatGear® Sonic is the evolution of compression performance
- UA's Signature Moisture Transport System wicks sweat away from the body and dries quickly, keeping you cooler and more comfortable
- Anti-odor technology keeps your gear fresher, longer
- Smooth flatlock seams allow a full range of motion without chafing and updated elastic waistband delivers a secure, comfortable fit

M	Y	BODY/LOGO	FIRST SHIP
✓	✓	001 BLACK/WHITE	C/O
✓	✓	100 WHITE/BLACK	C/O
✓		025 TRUE GRAY HEATHER/BLACK	C/O
✓		410 MIDNIGHT NAVY/WHITE	C/O
✓		600 RED/BLACK	C/O

heatgear®

COMPRESSION

9" INSEAM



001

NEW

1248969 HEATGEAR® CORESHORT PRIMA

\$34.99 // SM-3XL

BODY: 5.0 oz. 84% POLYESTER, 16% ELASTANE;
X BAND: 5.0 oz. 87% POLYESTER, 13% ELASTANE

- Revolutionary X Band design mimics the functional anatomy of the body's core area to boost muscle performance
- Built for training and mobility, with a lighter weight for long practices
- 4-way stretch fabrication allows greater mobility & maintains shape
- Moisture Transport System wicks sweat away from the body
- Anti-odor technology prevents the growth of odor causing microbes
- 9" inseam

BODY/LOGO	FIRST SHIP	LAST SHIP
001 BLACK/WHITE	8/1/2014	

heatgear®

COMPRESSION

26 1/2" INSEAM



001

100

1243382 HEATGEAR® SONIC COMPRESSION LEGGINGS

\$39.99 // SM-3XL

7.0 oz. 84% POLYESTER, 16% ELASTANE

- Smooth fabric provides extreme comfort and compression without restriction
- 4-way stretch fabrication allows greater mobility and maintains shape
- Signature Moisture Transport System wicks sweat away from the body
- Anti-odor technology prevents the growth of odor causing microbes
- Jacquard performance waistband
- 26.5" inseam

BODY/LOGO	FIRST SHIP	LAST SHIP
001 BLACK/WHITE	C/O	
100 WHITE/BLACK	C/O	

heatgear®

FITTED

20 1/2" INSEAM



001

100

NEW

1254444 MOVIN COOL FITTED 3/4 PANT

\$39.99 // SM-3XL

5.0 oz. 84% POLYESTER, 16% ELASTANE

- HeatGear® Sonic fabric provides extreme comfort with very little weight
- 4-way stretch fabrication allows greater mobility & maintains shape
- Moisture Transport System wicks sweat away from the body
- Anti-odor technology prevents the growth of odor causing microbes
- Performance elastic waistband
- 20.5" inseam

BODY/LOGO	FIRST SHIP	LAST SHIP
001 BLACK/WHITE	7/1/2014	12/15/2014
100 WHITE/BLACK	7/1/2014	12/15/2014



coldgear®



STORM



091

095

090

092

093

094

100

601

750

751

NEW

1246151 STORM ARMOUR® FLEECE TEAM HOODY

\$64.99 // SM-3XL (3XL: 15% UPCHARGE)
100% POLYESTER

- UA Storm® gear uses a durable water repellent (DWR) finish which repels water without sacrificing durability
- Color blocked team styling with embossed sleeves and hood
- Kangaroo front pocket for storage and hood binding for secure fit

BODY/INSET/LOGO	FIRST SHIP
091 CARBON HEATHER/BLACK/BLK	5/1/2014
095 CARBON HEATHER/MDN/MDN	5/1/2014
090 CARBON HEATHER/RED/RED	5/1/2014
092 CARBON HEATHER/ROYAL/RYL	5/1/2014
093 CARBON HEATHER/FGR/FGR	5/1/2014
094 CARBON HEATHER/MAR/MAR	5/1/2014
100 WHITE/CHARCOAL/CHARCOAL	5/1/2014
601 RED/BLACK/BLACK	5/1/2014
750 STEELTOWN GOLD/BLACK/BLK	5/1/2014
751 STEELTOWN GOLD/MDN/MDN	5/1/2014

coldgear®

LOOSE

STORM



001 090 410 600 400

NEW

1246152 STORM ARMOUR® FLEECE TEAM FULL ZIP

\$64.99 // SM-3XL (3XL: 15% UPCHARGE)
100% POLYESTER

- UA Storm® gear uses a durable water repellent (DWR) finish which repels water without sacrificing durability
- Sturdy 250g Storm fleece fabrication for durability and warmth without the weight
- Color blocked team styling with embossed sleeves and neck
- Side zippered pockets for storage

BODY/INSET/LOGO	FIRST SHIP
001 BLACK/BLACK/WHITE	5/1/2014
090 CARBON HEATHER/BLACK/BLACK	5/1/2014
410 MIDNIGHT NAVY/MDN/WHITE	5/1/2014
600 RED/RED/WHITE	5/1/2014
400 ROYAL/ROYAL/WHITE	5/1/2014

coldgear®

LOOSE

STORM

32" INSEAM



001 090 410

NEW

1246172 STORM ARMOUR® FLEECE TEAM PANT

\$59.99 // SM-3XL (3XL: 15% UPCHARGE)
100% POLYESTER

- UA Storm® gear uses a durable water repellent (DWR) finish which repels water without sacrificing durability
- Sturdy 250g Storm fleece fabrication for durability and warmth without the weight
- Color blocked team styling with embossed sleeves and neck
- Embossed side panel with UA branded inner waistband
- Internal locking bungee closure at pant bottom

BODY/INSET/LOGO	FIRST SHIP
001 BLACK/BLACK/WHITE	5/1/2014
090 CARBON HEATHER/CHC/BLACK	5/1/2014
410 MIDNIGHT NAVY/MDN/WHITE	5/1/2014

1237619 ARMOUR® FLEECE TEAM HOODY

\$49.99 // SM-4XL (3XL: 15% UPCHARGE)
 (4XL AVAILABLE IN 001, 025, 410: 15% UPCHARGE) // 100% POLYESTER

- 250g fleece fabrication for durability and warmth without the weight
- Brushed poly inner traps heat for warmth
- Front hand warmer pocket and articulated hood

BODY/LOGO	FIRST SHIP	🎯
001 BLACK/WHITE	C/O	✓
025 TRUE GRAY HEATHER/BLACK	C/O	✓
090 CARBON HEATHER/WHITE	C/O	✓
410 MIDNIGHT NAVY/WHITE	C/O	✓
600 RED/WHITE	C/O	✓
400 ROYAL/WHITE	C/O	✓
301 FOREST GREEN/WHITE	C/O	✓
609 MAROON/WHITE	C/O	✓
860 DARK ORANGE/WHITE	C/O	
500 PURPLE/WHITE	C/O	
625 CARDINAL/WHITE	C/O	
475 CAROLINA BLUE/WHITE	C/O	
306 TEAM KELLY GREEN/WHITE	C/O	

coldgear®



32" INSEAM
SIDE POCKETS



1229503 ARMOUR® FLEECE TEAM PANT

\$49.99 // SM-4XL (3XL: 15% UPCHARGE)
 (4XL AVAILABLE IN 001, 025, 410: 15% UPCHARGE) // 100% POLYESTER

- 250g fleece fabrication for durability and warmth without the weight
- Brushed poly inner traps heat for warmth with open side hand pockets
- Open bottom

BODY/LOGO	FIRST SHIP	🎯
001 BLACK/WHITE	C/O	✓
025 TRUE GRAY HEATHER/BLACK	C/O	✓
090 CARBON HEATHER/WHITE	C/O	✓
410 MIDNIGHT NAVY/WHITE	C/O	

coldgear®

LOOSE



001 025 410 600 400

NEW

1246241 EVERY TEAM'S ARMOUR® HOODY

\$44.99 // SM-3XL (3XL: 15% UPCHARGE)

1246626 YOUTH: \$34.99 // YXS-YXL

78% COTTON, 22% POLYESTER

- Durable 280g cotton-blend fleece has a smooth outer and a soft, brushed inner to trap warmth
- Signature Moisture Transport wicks sweat away from the body
- Kangaroo front pocket and UA branded drawcord

M Y	BODY/LOGO	FIRST SHIP
✓ ✓ 001	BLACK/WHITE	5/1/2014
✓ ✓ 025	TRUE GRAY HEATHER/BLACK	5/1/2014
✓ ✓ 410	MIDNIGHT NAVY/WHITE	5/1/2014
✓ ✓ 600	RED/WHITE	5/1/2014
✓ ✓ 400	ROYAL/WHITE	5/1/2014

NEW

1246565 EVERY TEAM'S ARMOUR® FLEECE CREW

\$39.99 // SM-3XL (3XL: 15% UPCHARGE) // 78% COTTON, 22% POLYESTER

- Durable 280g cotton-blend fleece has a smooth outer and a soft, brushed inner to trap warmth
- Signature Moisture Transport wicks sweat away from the body
- Center front UA Logo is perfect for team embellishment

BODY/LOGO	FIRST SHIP
001 BLACK/WHITE	5/1/2014
025 TRUE GRAY HEATHER/WHITE	5/1/2014
410 MIDNIGHT NAVY/WHITE	5/1/2014

NEW

1246567 EVERY TEAM'S ARMOUR® FLEECE PANT

\$44.99 // SM-3XL (3XL: 15% UPCHARGE)

1246627 YOUTH: \$34.99 // YXS-YXL

78% COTTON, 22% POLYESTER

- Durable 280g cotton-blend fleece has a smooth outer and a soft, brushed inner to trap warmth
- Signature Moisture Transport wicks sweat away from the body

M Y	BODY/LOGO	FIRST SHIP
✓ ✓ 001	BLACK/WHITE	5/1/2014
✓ ✓ 025	TRUE GRAY HEATHER/BLACK	5/1/2014
✓ ✓ 410	MIDNIGHT NAVY/WHITE	5/1/2014

coldgear®

LOOSE



32" INSEAM

SIDE POCKETS



001 025 410

heatgear®

LOOSE



001 002 003 100 040 410 411



600 400 301 609 500 625

1238910 UA RECRUIT T

\$29.99 // SM-3XL (3XL: 15% UPCHARGE)

1246625 YOUTH: \$24.99 // YXS-YXL

100% POLYESTER

- The best Gameday and Training product
- Durable, lightweight fabrication with strategically placed mesh to provide superior ventilation
- Colorblocked team styling

M Y	BODY/LOGO	FIRST SHIP
✓ ✓ 001	BLACK/WHITE/WHITE	C/O
✓ 002	BLACK/RED/RED	C/O
✓ 003	BLACK/STEELTOWN GOLD/SGD	C/O

M Y	BODY/LOGO	FIRST SHIP
✓ ✓ 100	WHITE/GRAPHITE/GRAPHITE	C/O
✓ 040	GRAPHITE/WHITE/WHITE	C/O
✓ ✓ 410	MIDNIGHT NAVY/WHITE/WHT	C/O
✓ 411	MIDNIGHT NAVY/SGD/SGD	C/O
✓ ✓ 600	RED/WHITE/WHITE	C/O
✓ ✓ 400	ROYAL/WHITE/WHITE	C/O
✓ 301	FOREST GREEN/WHITE/WHT	C/O
✓ 609	MAROON/WHITE /WHITE	C/O
✓ 500	PURPLE/WHITE/WHITE	C/O
✓ 625	CARDINAL/WHITE/WHITE	C/O

Youth colors have a 5/1/2014 first ship.

heatgear®

LOOSE

10" INSEAM
SIDE POCKETS



001 002 003 040 410 411 600 400 301 609

1238794 UA ROSTER SHORT

\$29.99 // SM-3XL (3XL: 15% UPCHARGE)

100% POLYESTER

- Durable, soft hand mesh short provides superior ventilation
- Perfect for all team activities
- 10" inseam with side seam pockets

BODY/INSET/LOGO	FIRST SHIP
001 BLACK/WHITE/WHITE	C/O
002 BLACK/RED/RED	C/O
003 BLACK/STEELTOWN GOLD/SGD	C/O
040 GRAPHITE/WHITE/WHITE	C/O
410 MIDNIGHT NAVY/WHITE/WHITE	C/O
411 MIDNIGHT NAVY/SGD/SGD	C/O
600 RED/WHITE/WHITE	C/O
400 ROYAL/WHITE/WHITE	C/O
301 FOREST GREEN/WHITE/WHITE	C/O
609 MAROON/WHITE /WHITE	C/O



1233672 UA LOCKER SHORTSLEEVE T

\$22.99 // SM-4XL (3XL, 4XL: 15% UPCHARGE)

1233665 YOUTH: \$19.99 // YXS-YXL

100% POLYESTER

- The newly upgraded essential Under Armour® T
- Lightweight fabrication with soft, comfortable hand
- Superior moisture transport and enhanced dry times with Anti-odor technology
- Raglan construction and flatlock seaming for comfort and mobility with 1x1 rib collar detail

M Y	BODY/LOGO	FIRST SHIP	🎯
✓ ✓ 001	BLACK/WHITE	C/O	✓
✓ ✓ 100	WHITE/BLACK	C/O	✓
✓ ✓ 025	TRUE GRAY HEATHER/BLACK	C/O	✓
✓ ✓ 090	CARBON HEATHER/WHITE	C/O	✓
✓ ✓ 410	MIDNIGHT NAVY/WHITE	C/O	✓
✓ ✓ 600	RED/WHITE	C/O	✓

M Y	BODY/LOGO	FIRST SHIP	🎯
✓ ✓ 400	ROYAL/WHITE	C/O	✓
✓ ✓ 301	FOREST GREEN/WHITE	C/O	✓
✓ ✓ 609	MAROON/WHITE	C/O	✓
✓ ✓ 860	DARK ORANGE/WHITE	C/O	✓
✓ ✓ 750	STEELTOWN GOLD/BLACK	C/O	✓
✓ 500	PURPLE/WHITE	C/O	✓
✓ 475	CAROLINA BLUE/WHITE	C/O	✓
✓ 625	CARDINAL/WHITE	C/O	✓
✓ 305	TEAM KELLY GREEN/WHITE	C/O	✓
✓ 875	TEXAS ORANGE/WHITE	C/O	✓
✓ 200	CLEVELAND BROWN/WHITE	C/O	✓
✓ 710	VEGAS GOLD/BLACK	C/O	✓
✓ 654	TROPIC PINK/BLACK	C/O	✓
✓ ✓ 731	HIGH-VIS YELLOW	5/1/2014	✓

heatgear®



1233673 UA LOCKER LONGSLEEVE T

\$27.99 // SM-3XL (3XL: 15% UPCHARGE)

1233666 YOUTH: \$24.99 // YXS-YXL

100% POLYESTER

- The newly upgraded essential Under Armour® T
- Lightweight fabrication with soft, comfortable hand
- Superior moisture transport and enhanced dry times with Anti-odor technology
- Raglan construction and flatlock seaming for comfort and mobility with 1x1 rib collar detail

M	Y	BODY/LOGO	FIRST SHIP
✓	✓	001 BLACK/WHITE	C/O
✓	✓	100 WHITE/BLACK	C/O

M	Y	BODY/LOGO	FIRST SHIP
✓	✓	025 TRUE GRAY HEATHER/BLACK	C/O
✓		090 CARBON HEATHER/WHITE	C/O
✓	✓	410 MIDNIGHT NAVY/WHITE	C/O
✓	✓	600 RED/WHITE	C/O
✓	✓	400 ROYAL/WHITE	C/O
✓		301 FOREST GREEN/WHITE	C/O
✓		609 MAROON/WHITE	C/O
✓		500 PURPLE/WHITE	C/O
✓		625 CARDINAL/WHITE	C/O

heatgear®

LOOSE

10" INSEAM

SIDE POCKETS



001 040 410 600 400 301

1236423 UA MICROSHORT WITH POCKETS

\$29.99 // SM-3XL // 100% POLYESTER

- All new fabrication with incredible stretch and recovery
- Improved moisture wicking and durability
- Contrast bartacks & branded inner waistband

BODY/INSET/LOGO	FIRST SHIP	LAST SHIP
001 BLACK/WHITE	C/O	12/15/2014
410 MIDNIGHT NAVY/WHITE	C/O	12/15/2014
600 RED/BLACK	C/O	12/15/2014
040 GRAPHITE/BLACK	C/O	12/15/2014
400 ROYAL/WHITE	C/O	12/15/2014
301 FOREST GREEN/WHITE	C/O	12/15/2014

heatgear®

LOOSE



10" INSEAM



001 040 410 600 400 301 609 750 860 500 475 625 710

1238430 TEAM MICROSHORT

\$24.99 // SM-4XL (3XL, 4XL: 15% UPCHARGE)

1236881 YOUTH: \$19.99 // YXS-YXL

100% POLYESTER

- All new fabrication with incredible stretch and recovery
- Improved moisture wicking and durability
- Contrast bartacks & branded inner waistband

M Y	BODY/LOGO	FIRST SHIP	Target Icon
✓ ✓ 001	BLACK/WHITE	C/O	✓
✓ ✓ 410	MIDNIGHT NAVY/WHITE	C/O	✓
✓ ✓ 040	GRAPHITE/WHITE	C/O	✓

M Y	BODY/LOGO	FIRST SHIP	Target Icon
✓ ✓ 600	RED/WHITE	C/O	✓
✓ ✓ 400	ROYAL/WHITE	C/O	✓
✓ 301	FOREST GREEN/WHITE	C/O	✓
✓ 609	MAROON/WHITE	C/O	✓
✓ 750	STEELTOWN GOLD/WHITE	C/O	
✓ 860	DARK ORANGE/WHITE	C/O	
✓ 500	PURPLE/WHITE	C/O	
✓ 475	CAROLINA BLUE/WHITE	C/O	
✓ 625	CARDINAL/WHITE	C/O	
✓ 710	VEGAS GOLD/WHITE	C/O	

Target Icon applies to mens sizing only.

heatgear®

LOOSE



001 002 003 040 100 410 411 600 400 301 609 500 625

NEW

1246153 UA CONQUEST ON-FIELD POLO

\$64.99 // SM-4XL (3XL, 4XL: 15% UPCHARGE) // 95% POLYESTER, 5% ELASTANE

- On-Field Polo to be shared with UA assets programs
- Soft anti-pick, anti-pill fabric maximizes comfort and has a cleaner, snag free finish
- Tonal graphic with team color block
- Anti-Odor technology
- UPF 30+ Sun Protection

BODY/INSET/LOGO	FIRST SHIP
001 BLACK/BLACK/WHITE	6/1/2014
002 BLACK/BLACK/RED	6/1/2014
003 BLACK/BLK/STEELTOWN GOLD	6/1/2014

BODY/INSET/LOGO

FIRST SHIP

040 GRAPHITE/STEEL/WHITE	6/1/2014
100 WHITE/STEEL/GRAPHITE	6/1/2014
410 MIDNIGHT NAVY/MDN/WHITE	6/1/2014
411 MIDNIGHT NAVY/SGD/SGD	6/1/2014
600 RED/RED/WHITE	6/1/2014
400 ROYAL/ROYAL/WHITE	6/1/2014
301 FOREST GREEN/FGR/WHITE	6/1/2014
609 MAROON/MAROON/WHITE	6/1/2014
500 PURPLE/PURPLE/WHITE	6/1/2014
625 CARDINAL/CARDINAL/WHITE	6/1/2014

heatgear®

LOOSE

10" INSEAM
SIDE POCKETS



001 040 280

NEW

1246161 TEAM FLAT FRONT SHORT

\$64.99 // 30-42 (44-50: 15% UPCHARGE) // 96% POLYESTER, 4% ELASTANE

- Stylish and durable flat front short for all weather conditions
- 4% elastane to stretch when you need it most
- 2 side seam pockets and 2 rear besom pockets

BODY/LOGO

FIRST SHIP

001 BLACK/GRAPHITE	5/1/2014
040 GRAPHITE/BLACK	5/1/2014
280 SANDSTORM/BLACK	5/1/2014

heatgear®

LOOSE



1238909 UA DOMINANCE ON FIELD POLO

\$64.99 // SM-4XL (3XL, 4XL: 15% UPCHARGE) // 95% POLYESTER, 5% ELASTANE

- Get the UA authentic sideline look of the season in this coach's polo
- Performance Polo based with Team tape for a stylish, sophisticated look and rib collar detail

BODY/INSET/LOGO	FIRST SHIP
001 BLACK/WHITE/WHITE	C/O
002 BLACK/RED/RED	C/O
003 BLACK/STEELTOWN GOLD/SGD	C/O

BODY/INSET/LOGO	FIRST SHIP
100 WHITE/GRAPHITE/GRAPHITE	C/O
410 MIDNIGHT NAVY/WHITE/WHITE	C/O
411 MIDNIGHT NAVY/SGD/SGD	C/O
600 RED/WHITE/WHITE	C/O
400 ROYAL/WHITE/WHITE	C/O
301 FOREST GREEN/WHITE/WHITE	C/O
609 MAROON/WHITE/WHITE	C/O
500 PURPLE/WHITE/WHITE	C/O
625 CARDINAL/WHITE/WHITE	C/O

heatgear®

LOOSE

37" INSEAM
SIDE POCKETS



1239894 TEAM UNDENIABLE PANT

\$64.99 // 30-50 (44-50: 15% UPCHARGE) // 100% POLYESTER

- Perfect sideline pant
- Extended sizing and 37" unhemmed bottom allows you to tailor this pant to the perfect fit

BODY/LOGO	FIRST SHIP
001 BLACK/GRAPHITE	C/O
280 SANDSTORM/BLACK	C/O

heatgear®

LOOSE



001 002 003 100 101 102 103 040 410 411 600 400 301 609 500 625

1243082 UA TEAM COLORBLOCK POLO

\$54.99 // SM-4XL (3XL, 4XL: 15% UPCHARGE) // 94% POLYESTER, 6% ELASTANE

- HeatGear fabric keeps you cool, dry & light
- Performance Polo fabrication with flat back mesh inserts
- Anti-Pick & Pill finish for lasting durability
- Anti-odor technology with UPF 30+ sun protection
- Rib knit collar & loose fit

BODY/INSET/LOGO	FIRST SHIP
001 BLACK/WHITE/WHITE	C/O
002 BLACK/RED/RED	C/O
003 BLACK/STEELTOWN GOLD/SGD	C/O
100 WHITE/GRAPHITE/GRAPHITE	C/O

BODY/INSET/LOGO	FIRST SHIP
101 WHITE/RED/RED	C/O
102 WHITE/ROYAL/ROYAL	C/O
103 WHITE/MIDNIGHT NAVY/MDN	C/O
410 MIDNIGHT NAVY/WHITE/WHITE	C/O
411 MIDNIGHT NAVY/SGD/SGD	C/O
600 RED/WHITE/WHITE	C/O
400 ROYAL/WHITE/WHITE	C/O
040 GRAPHITE/WHITE/WHITE	C/O
301 FOREST GREEN/WHITE/WHITE	C/O
609 MAROON/WHITE/WHITE	C/O
500 PURPLE/WHITE/WHITE	5/1/2014
625 CARDINAL/WHITE/WHITE	5/1/2014

heatgear®

LOOSE

10" INSEAM
SIDE POCKETS



001 280

1211434 SIDELINE CARGO SHORT

\$54.99 // 32-42 (44-50: 15% UPCHARGE) // 100% POLYESTER

- Lightweight rip stop fabrication
- Side hand pockets, side cargo pockets and back pockets provide multiple storage solutions

BODY/LOGO	FIRST SHIP
001 BLACK/BLACK	C/O
280 SANDSTORM/BLACK	C/O

heatgear®

LOOSE



1233723 UA PERFORMANCE TEAM POLO

\$49.99 // SM-4XL (3XL, 4XL: 15% UPCHARGE) // 5.6 oz. 95% POLYESTER, 5% ELASTANE

- The essential team polo
- 5.6 oz. lightweight HeatGear® fabric keeps you cool, dry and comfortable
- Anti-pick and anti-pill finish for long lasting durability
- UPF 50+ sun protection with updated fit to provide a cleaner look
- Luxurious hand and great stretch, rib knit collar
- Anti-odor technology

BODY/INSET/LOGO	FIRST SHIP
001 BLACK/WHITE	C/O
100 WHITE/BLACK	C/O
040 GRAPHITE/WHITE	C/O
410 MIDNIGHT NAVY/WHITE	C/O

BODY/INSET/LOGO	FIRST SHIP
600 RED/WHITE	C/O
400 ROYAL/WHITE	C/O
301 FOREST GREEN/WHITE	C/O
609 MAROON/WHITE	C/O
750 STEELTOWN GOLD/BLACK	C/O
500 PURPLE/WHITE	C/O
860 DARK ORANGE/WHITE	C/O
710 VEGAS GOLD/BLACK	C/O
200 CLEVELAND BROWN/WHITE	C/O
475 CAROLINA BLUE/WHITE	C/O
625 CARDINAL/WHITE	C/O
875 TEXAS ORANGE/WHITE	C/O
305 TEAM KELLY GREEN/WHITE	C/O
654 TROPIC PINK/BLACK	C/O

heatgear®

LOOSE



9 1/2" INSEAM
SIDE POCKETS



1228908 TEAM COACHES SHORT

\$34.99 // SM-4XL (3XL, 4XL: 15% UPCHARGE) // 7.2 oz. 100% POLYESTER

- Updated durable knit fabrication
- Ventilated side panels allow for breathability and temperature regulation
- Side and back button pockets & 9.5" inseam

BODY/LOGO	FIRST SHIP	✓
001 BLACK/WHITE	C/O	✓
040 GRAPHITE/WHITE	C/O	✓
410 MIDNIGHT NAVY/WHITE	C/O	✓
600 RED/WHITE	C/O	
400 ROYAL/WHITE	C/O	
301 FOREST GREEN/WHITE	C/O	
609 MAROON/WHITE	C/O	
280 SANDSTORM/WHITE	C/O	✓



coldgear®

LOOSE

coldgear
INFRARED



001

100

040

410

600

400

NEW

**1246154 UA WIN IT COLDGEAR®
INFRARED HOOD**

\$69.99 // SM-3XL (3XL: 15% UPCHARGE)
93% POLYESTER, 7% ELASTANE

- Light, water resistant, stretch woven fabric is tough but breathable
- A soft thermo-conductive coating on the inner layer of the garment absorbs and retains your own body heat with no extra weight or bulk
- Team colorblocking with ½ zip center and zip hand pockets make this the perfect team style
- Embossed pattern through front and back to tie into team collection

BODY/INSET/LOGO

FIRST SHIP

001	BLACK/WHITE/WHITE	5/1/2014
100	WHITE/GRAPHITE/GRAPHITE	5/1/2014
040	GRAPHITE/WHITE/WHITE	5/1/2014
410	MIDNIGHT NAVY/WHITE/WHITE	5/1/2014
600	RED/WHITE/WHITE	5/1/2014
400	ROYAL/WHITE/WHITE	5/1/2014



NEW
UA WIN IT WOVEN JACKET & PANT

- Light, water resistant, stretch woven fabric is tough but breathable
- Team colorblocking with full zip center and zip hand pockets make this the perfect team style
- Embossed pattern through front and back and down leg to tie into team collection
- Tall body length: +2", Tall sleeve length:+ 1 1/2" (all sizes)

93% POLYESTER, 7% ELASTANE

1246155 UA WIN IT WOVEN JACKET

\$69.99 // SM-4XL (3XL, 4XL: 15% UPCHARGE)
(TALLS AVAILABLE: LGT, XLT, XXLT, 15% UPCHARGE)

1246160 UA WIN IT WOVEN PANT

\$59.99 // SM-4XL (3XL, 4XL: 15% UPCHARGE)
(TALLS AVAILABLE: LGT, XLT, XXLT, 15% UPCHARGE)

BODY/INSET/LOGO	FIRST SHIP
001 BLACK/WHITE/WHITE	5/1/2014
002 BLACK/RED/RED	5/1/2014
003 BLACK/STEELTOWN GOLD/SGD	5/1/2014
100 WHITE/GRAPHITE/GRAPHITE	5/1/2014
040 GRAPHITE/WHITE/WHITE	5/1/2014
410 MIDNIGHT NAVY/WHITE/WHITE	5/1/2014
411 MIDNIGHT NAVY/SGD/SGD	5/1/2014
600 RED/WHITE/WHITE	5/1/2014
400 ROYAL/WHITE/WHITE	5/1/2014
500 PURPLE/WHITE/WHITE	5/1/2014

Tall sizing available in 001, 040 & 410.

allseasongear®

LOOSE

SIDE
POCKETS

TALLS

32"
INSEAM

SIDE
POCKETS

TALLS
34"
INSEAM

ZIPPERED
LEG
OPENING



allseasongear®

LOOSE



SIDE
POCKETS

UA ESSENTIAL JACKET & PANT

- Textured woven fabrication provides superior durability & total mobility
- Mesh lining delivers breathability & comfort
- Signature moisture transport system wicks away sweat from the body
- Zippered hand pockets and team color blocking
- Zippered leg pockets & bottom leg opening and team color blocking

100% POLYESTER

1243089 UA ESSENTIAL JACKET

\$54.99 // SM-3XL (3XL: 15% UPCHARGE)

1243090 UA ESSENTIAL PANT

\$49.99 // SM-3XL (3XL: 15% UPCHARGE)



32"
INSEAM

SIDE
POCKETS

ZIPPERED
LEG
OPENING



001 002 003 040 410 411



600 400 301 609 500 625

BODY/INSET/LOGO	FIRST SHIP	
001 BLACK/WHITE/WHITE	C/O	✓
002 BLACK/RED/RED	C/O	
003 BLACK/STEELTOWN GOLD/SGD	C/O	
040 GRAPHITE/WHITE/WHITE	C/O	✓
410 MIDNIGHT NAVY/WHITE/WHITE	C/O	✓
411 MIDNIGHT NAVY/SGD/SGD	C/O	
600 RED/WHITE/WHITE	C/O	✓
400 ROYAL/WHITE/WHITE	C/O	✓
301 FOREST GREEN/WHITE/WHITE	C/O	✓
609 MAROON/WHITE/WHITE	C/O	✓
500 PURPLE/WHITE/WHITE	5/1/2014	
625 CARDINAL/WHITE/WHITE	5/1/2014	

allseasongear®

LOOSE

UA CAMPUS WARM-UP JACKET & PANT

- On the team bus or strolling through campus the perfect knit warm up
- Lightweight warmth without the bulk of traditional warm ups
- Smooth face and brushed back with side hand pockets
- Team tape across chest & zippered leg opening
- Tall body length: +2", Tall sleeve length: + 1 1/2" (all sizes)

100% POLYESTER

1238913 UA CAMPUS WARM-UP JACKET

\$64.99 // SM-3XL (3XL: 15% UPCHARGE)
(TALLS AVAILABLE: LGT, XLT, XXLT, 15% UPCHARGE)

1239378 YOUTH: \$59.99 // YXS-YXL

1238915 UA CAMPUS WARM-UP PANT

\$59.99 // SM-3XL (3XL: 15% UPCHARGE)
(TALLS AVAILABLE: LGT, XLT, XXLT, 15% UPCHARGE)

1239380 YOUTH: \$54.99 // YXS-YXL

M	Y	BODY/LOGO	FIRST SHIP
✓	✓	001 BLACK/WHITE/WHITE	C/O
✓		002 BLACK/RED/RED	C/O
✓		003 BLK/STEELTOWN GOLD/SGD	C/O
✓	✓	040 GRAPHITE/WHITE/WHITE	C/O
✓	✓	410 MIDNIGHT NAVY/WHT/WHT	C/O
✓		411 MIDNIGHT NAVY/SGD/SGD	C/O
✓	✓	600 RED/WHITE/WHITE	C/O
✓	✓	400 ROYAL/WHITE/WHITE	C/O
✓		301 FOREST GREEN/WHT/WHT	C/O
✓		609 MAROON/WHITE/WHITE	C/O

SIDE POCKETS

TALLS

32" INSEAM

SIDE POCKETS

TALLS 34" INSEAM

ZIPPERED LEG OPENING





NEW
UA FITCH WARM-UP FULL ZIP & PANT

- Textured knit fabric provides breathability and durability for this all-day team style
- Signature Moisture Transport wicks sweat away from the body
- Mesh hand pockets

100% POLYESTER

1246568 UA FITCH WARM-UP FULL ZIP

\$54.99 // SM-3XL (3XL: 15% UPCHARGE)

1246569 UA FITCH WARM-UP PANT

\$49.99 // SM-3XL (3XL: 15% UPCHARGE)

BODY/LOGO	FIRST SHIP
001 BLACK/WHITE	5/1/2014
100 WHITE/BLACK	5/1/2014
040 GRAPHITE/WHITE	5/1/2014
410 MIDNIGHT NAVY/WHITE	5/1/2014
600 RED/WHITE	5/1/2014
400 ROYAL/WHITE	5/1/2014
301 FOREST GREEN/WHITE	5/1/2014
609 MAROON/WHITE	5/1/2014
500 PURPLE/WHITE	5/1/2014
625 CARDINAL/WHITE	5/1/2014

allseasongear®

LOOSE

SIDE POCKETS



32" INSEAM

SIDE POCKETS

ZIPPERED LEG OPENING



001 100 040 410 600



400 301 609 500 625

allseasongear®



001 040 410 600 400 301 609 500 625

1236923 TEAM SCOUT II 1/4 ZIP

\$49.99 // SM-4XL (3XL, 4XL: 15% UPCHARGE) // 95% POLYESTER, 5% ELASTANE

- Lightweight, textured knit fabrication for clean, athletic look
- Raglan sleeves for ultimate mobility
- Superior moisture transport keeps you dry and comfortable

BODY/LOGO	FIRST SHIP	☒
001 BLACK/WHITE	C/O	✓
040 GRAPHITE/WHITE	C/O	✓
410 MIDNIGHT NAVY/WHITE	C/O	✓
600 RED/WHITE	C/O	✓
400 ROYAL/WHITE	C/O	✓
301 FOREST GREEN/WHITE	5/1/2014	
609 MAROON/WHITE	5/1/2014	
500 PURPLE/WHITE	5/1/2014	
625 CARDINAL/WHITE	5/1/2014	

heatgear®



001 019 410 600 400

NEW
1246570 EVERY TEAM'S ARMOUR® TECH 1/4 ZIP

\$39.99 // SM-3XL (3XL: 15% UPCHARGE) // 100% POLYESTER

- Lightweight UA tech fabric with an ultra soft, natural feel for unrivaled comfort
- Signature Moisture Transport to wick sweat away from the body
- Anti-Odor technology
- Smooth flatlock seams allow chafe-free motion

BODY/LOGO	FIRST SHIP
001 BLACK/WHITE	5/1/2014
019 CHARCOAL/WHITE	5/1/2014
410 MIDNIGHT NAVY/WHITE	5/1/2014
600 RED/WHITE	5/1/2014
400 ROYAL/WHITE	5/1/2014

coldgear®

LOOSE

SIDE
POCKETS



1238918 UA DOMINANCE FULL ZIP JACKET

\$84.99 // SM-4XL (3XL, 4XL: 15% UPCHARGE) // 100% POLYESTER

- Warmth without the weight
- Bonded 3 layer fabric creates a wind and water resistant shell with a fleeced inner
- Team tape with side zipper pockets

BODY/INSET/LOGO	FIRST SHIP
001 BLACK/WHITE/WHITE	C/O
100 WHITE/BLACK/BLACK	C/O
040 GRAPHITE/WHITE/WHITE	C/O
410 MIDNIGHT NAVY/WHITE/WHITE	C/O
600 RED/WHITE/WHITE	C/O
400 ROYAL/WHITE/WHITE	C/O

allseasongear®

LOOSE



1239892 SIDELINE REVERSIBLE VEST

\$69.99 // SM-3XL // 100% POLYESTER

- Two great vests in 1! Reversible sideline vest
- Durable rain and wind resistant woven side with front chest pocket
- Textured knit fabrication on the reverse
- Ability to post embellish both side & team tape

BODY/INSET/LOGO	FIRST SHIP
001 BLACK/GRAPHITE/GRAPHITE	C/O
410 MIDNIGHT NAVY/GRAPHITE/GPH	C/O

coldgear®

LOOSE

STORM
coldgear
INFRARED

SIDE
POCKETS



32"
INSEAM

SIDE
POCKETS

ZIPPERED
LEG
OPENING



001 040 410

NEW

TEAM ARMOURSTORM® JACKET & PANT

- Great new textured fabric fully seam sealed, waterproof jacket & pant
- Embossed tonal graphic
- Side zip pockets and 10" internal, hidden chest pocket to store large items and allows for custom team embroidery
- Bottom leg zip opening and snap closure

100% POLYESTER

1248589 TEAM ARMOURSTORM® JACKET

\$174.99 // SM-4XL (3XL, 4XL: 15% UPCHARGE) // 100% POLYESTER

1248595 TEAM ARMOURSTORM® PANT

\$129.99 // SM-4XL (3XL, 4XL: 15% UPCHARGE) // 100% POLYESTER

BODY/LOGO	FIRST SHIP
001 BLACK/STEEL	5/1/2014
040 GRAPHITE/BLACK	5/1/2014
410 MIDNIGHT NAVY/WHITE	5/1/2014



coldgear®

LOOSE



001

NEW

1246169 UA TEAM SPECIAL OPS JACKET

\$124.99 // SM-4XL (3XL, 4XL: 15% UPCHARGE) // 100% POLYESTER

- Super durable, bonded fabrication to keep the warmth in
- Elevated look and feel with textured fabric, chunky artillery zippers, tonal UA sleeve logo
- Signature High-Vis Yellow hits of color on hood toggles and UA word mark on back

BODY/INSET/LOGO	FIRST SHIP
001 BLACK/GRAPHITE/GRAPHITE	5/1/2014



GAMEDAY SELECT

- Select Custom UA Team Uniforms
- Set jersey and short pricing – all decoration included
- New stretch knit uniform fabrication



GAMEDAY SELECT TEAM UNIFORMS

ARMOURFUSE™

- Signature Under Armour® fabrications
- Lightweight, 4-way stretch, moisture transport, maximum breathability
- Brilliant, vibrant team colors permanently fused directly into textiles
- Limitless customization, all-inclusive pricing with exclusive UA designs and customized prints
- 27 different colors and 19 prints available



ARMOURFUSE TEAM UNIFORMS

STOCK

- Unique, UA designs and advanced technology in stock
- Pre-set designs, ready to ship
- Best-in-class stock fabrications for all levels of play

CUSTOM

- Custom team uniforms, made to order, built specifically for your team
- 19 color choices including customized fits and options
- Best-in-class fabrications, decoration, and detail

COURTSIDE

- Unique Under Armour® courtside assortment with stock and Armourfuse™ options
- Armourfuse™ options in our smooth face knit front and micro pin dot mesh back
- Men's and Women's stock shooter shirts, made with lightweight knit pique
- All options constructed for a lightweight, warm up performance



STOCK TEAM UNIFORMS



CUSTOM TEAM UNIFORMS



COURTSIDE



GAMEDAY SELECT

- Select Custom UA Team Uniforms
- Set jersey and short pricing – all decoration included
- New stretch knit uniform fabrication

GAMEDAY SELECT PROGRAM DETAILS

- 1 price jersey and short – fully decorated includes:
 - 2 number locations and team name on jersey
 - 1 or 2 color screen print or sublimated tackle twill (includes prints)
- Fonts available – Full Block, Undeniable, Terrafont, Cadet, and Highlight
 - 2", 3", or 4" Team Name
 - 4" or 5" Front Number
 - 6" or 8" Back Number
- Women's Transition Jersey - \$120 retail (screenprint), \$135 retail (tackle twill)
Additional charge for 3XL
- Women's Transition Short - \$90 retail, includes team logo/mascot decoration
 - Name drop on one side of short only
- All custom fabric colors available – see page 155 for more information





NEW
GAMEDAY SELECT
TRANSITION JERSEY

AVAILABLE IN S-3XL

- Solid color tank body with **triple plaited stretch knit** front, shoulder and side inserts with **pindot stretch mesh back**
- Sublimated triangular under arm side panel can be solid color or prints
- Updated one piece modified v-neck design and construction, with bold color block design options

STYLE		PRICE
UK001JW (WOMEN'S)	SCREENPRINT	\$120.00
	TACKLE TWILL	\$135.00

JERSEY IS NFHS COMPLIANT

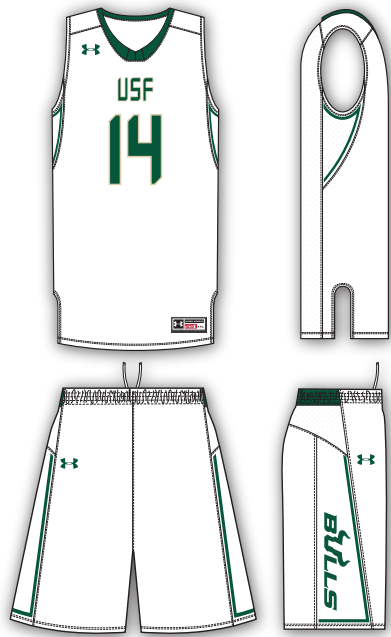

NEW
GAMEDAY SELECT
TRANSITION SHORT

AVAILABLE IN S-3XL

- Solid color body short with **triple plaited stretch knit** front and side inserts with **pindot stretch mesh back**
- Sublimated side panel with options for solid color or prints. Team name drop option up to 8 characters
- 2" deluxe Under Armour® exposed elastic 4 needle grippy waistband with flat lace drawcord
- 9" inseam

STYLE	PRICE
UK002SW (WOMEN'S)	\$90.00

LAYOUT COLORS OF GARMENT:

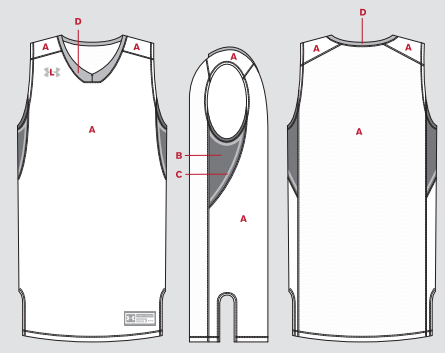

- A - BODY
- B - SUBLIMATED SIDE PANEL.....(Print or Solid)
- C - SUBLIMATED STRIPE
- D - COLLAR
- L - LOGO

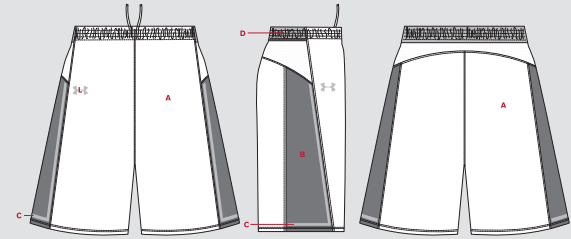

- A - BODY
- B - SUBLIMATED SIDE PANEL.....(Print or Solid)
- C - SUBLIMATED STRIPE
- D - WAISTBAND
- L - LOGO

DECORATION OPTIONS AND ORDERING INFORMATION ARE AVAILABLE ON PAGES 150-156.



GAMEDAY SELECT TEAM UNIFORMS
ORDERING INFORMATION AND CUSTOMER SERVICE:
1-800-474-6118 www.uacustomuniforms.com



ARMOURFUSE™

- Signature Under Armour® fabrications
- Lightweight, 4-way stretch, moisture transport, maximum breathability
- Brilliant, vibrant team colors permanently fused directly into textiles
- Limitless customization, all-inclusive pricing with exclusive UA designs and customized prints
- 27 different colors and 19 prints available



BY the PLAYERS COLLECTION

SWAGGER



A boisterous, in-your-face customizable pallet with sharply contrasted verbiage, that jumps off the short. This short makes an aggressive statement to set the tone before the opening tip. It speaks volumes so you don't have to.

UNITY



This short embodies the team, the team, the team. A customizable pallet that is dedicated to rep where you're from and tell where you're going. With more team-oriented verbiage than it's Swagger counterpart, this short makes a statement that isn't lost in translation.



SWAGGER



NEW
ARMOURFUSE BASKETBALL JERSEY

- Traditional tank body, all 4-way stretch HeatGear® polyester fabric with raglan shoulder inserts and 3" side vents for mobility and comfort
- Self-material, set-in mitered v-neck collar
- Hemmed armholes and bottom
- All seams reinforced with cover stitch for additional strength and durability
- Available in White or Graphite

STYLE	SIZE	PRICE
UJJELW (WOMEN'S)	S-2XL	\$80.00

JERSEY IS NFHS COMPLIANT

NEW
ARMOURFUSE BASKETBALL SHORT

- 2" Deluxe Under Armour® exposed elastic 4 needle grippy waistband with flat lace drawcord
- 9" standard inseam
- Aggressive and bold verbiage throughout design
- Choose team name, state icon, area code, and team logo
- Available in White or Graphite

STYLE	SIZE	PRICE
UJSELW (WOMEN'S)	S-2XL	\$80.00

LAYOUT COLORS OF GARMENT:

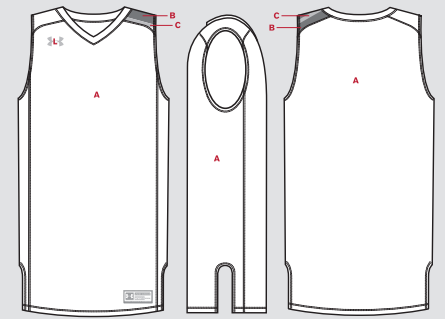

- A - BODY..... (White or Graphite)
- B - LARGE STRIPES..... (no default)
- C - SMALL STRIPES..... (no default)
- L - LOGO..... (no default)

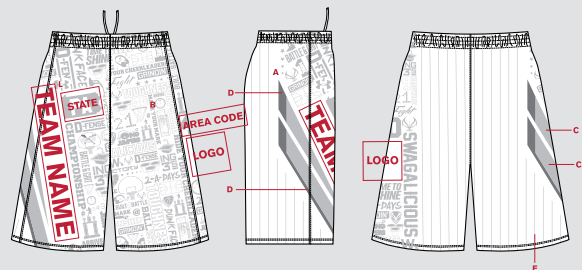

- A - BODY..... (White or Graphite)
- B - ICONS..... (Baseball Gray or Stealth Gray)
- C - LARGE STRIPES..... (no default)
- D - SMALL STRIPES..... (no default)
- E - PIN STRIPES..... (Baseball Gray)
- L - LOGO..... (no default)

Jerseys available with extended lengths (2", 4" or 6").
Shorts available with extended inseams (1", 2" or 3").
6 piece minimum for ArmourFuse jerseys and shorts.

ARMOURFUSE™ OPTIONS AND ORDERING INFORMATION ARE AVAILABLE ON PAGES 150-156.



ARMOURFUSE TEAM UNIFORMS
ORDERING INFORMATION AND CUSTOMER SERVICE:
1-800-594-9082 www.underarmourteamuniforms.com



UNITY



NEW
ARMOURFUSE BASKETBALL JERSEY

- Traditional tank body, all 4-way stretch HeatGear® polyester fabric with raglan shoulder inserts and 3" side vents for mobility and comfort
- Self-material, set-in mitered v-neck collar
- Hemmed armholes and bottom
- All seams reinforced with cover stitch for additional strength and durability
- Available in White or Graphite

STYLE	SIZE	PRICE
UJJELW (WOMEN'S)	S-2XL	\$80.00

JERSEY IS NFHS COMPLIANT

NEW
ARMOURFUSE BASKETBALL SHORT

- 2" Deluxe Under Armour® exposed elastic 4 needle grippy waistband with flat lace drawcord
- 9" standard inseam
- Team inspired verbiage throughout design of short
- Choose team name, state icon, area code, and team logo
- Available in White or Graphite

STYLE	SIZE	PRICE
UJSELW (WOMEN'S)	S-2XL	\$80.00

LAYOUT COLORS OF GARMENT:

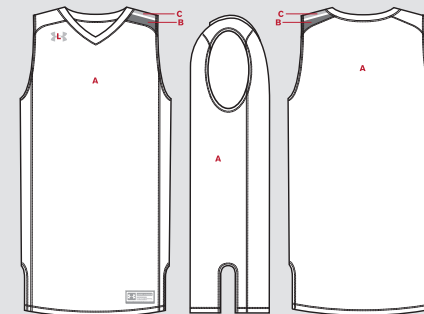

- A - BODY..... (White or Graphite)
- B - OUTSIDE STRIPES..... (no default)
- C - CENTER STRIPE..... (no default)
- L - LOGO..... (no default)

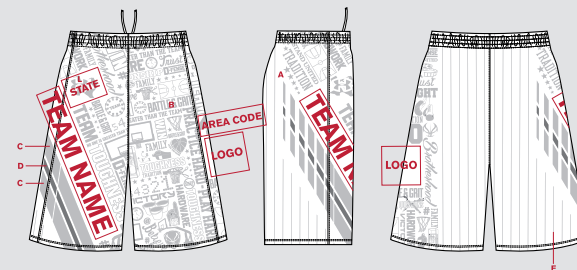

- A - BODY..... (White or Graphite)
- B - ICONS..... (Baseball Gray or Stealth Gray)
- C - LARGE STRIPES..... (no default)
- D - SMALL STRIPE..... (no default)
- E - PIN STRIPES..... (Baseball Gray)
- L - LOGO..... (no default)

Jerseys available with extended lengths (2", 4" or 6").
Shorts available with extended inseams (1", 2" or 3").
6 piece minimum for ArmourFuse jerseys and shorts.

ARMOURFUSE™ OPTIONS AND ORDERING INFORMATION ARE AVAILABLE ON PAGES 150-156.



ARMOURFUSE TEAM UNIFORMS
ORDERING INFORMATION AND CUSTOMER SERVICE:
1-800-594-9082 www.underarmourteamuniforms.com



FADEAWAY

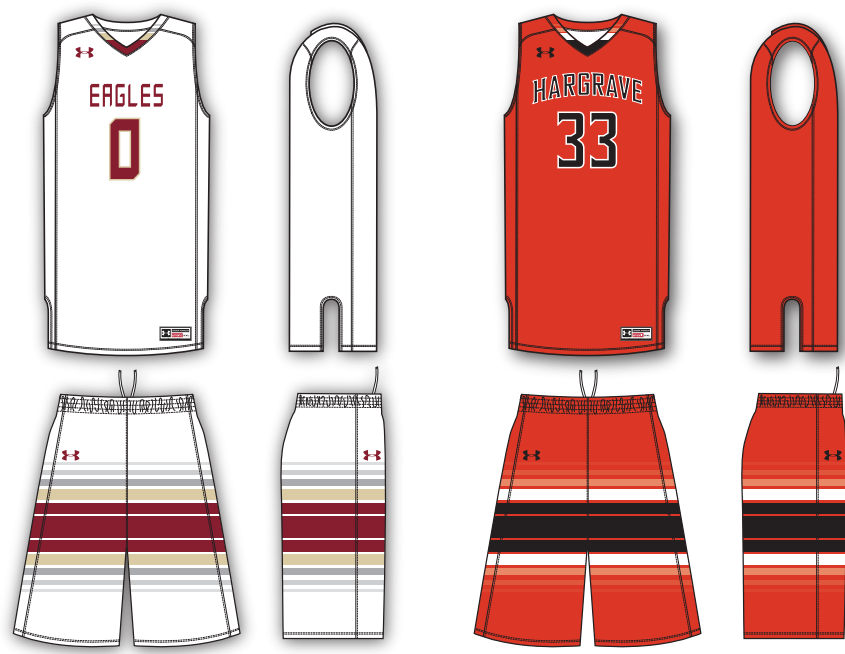

NEW
ARMOURFUSE BASKETBALL JERSEY

- Traditional tank body, all 4-way stretch HeatGear® polyester fabric with raglan shoulder inserts and 3" side vents for mobility and comfort
- Self-material, set-in mitered v-neck collar
- Hemmed armholes and bottom
- All seams reinforced with cover stitch for additional strength and durability

STYLE	SIZE	PRICE
UJJELW (WOMEN'S)	S-2XL	\$80.00

JERSEY IS NFHS COMPLIANT

NEW
ARMOURFUSE BASKETBALL SHORT

- Traditional short with 4-way stretch HeatGear® polyester fabric
- 2" Deluxe Under Armour® exposed elastic 4 needle grippy waistband with flat lace drawcord
- 9" standard inseam
- All seams reinforced with cover stitch for additional strength and durability

STYLE	SIZE	PRICE
UJSELW (WOMEN'S)	S-2XL	\$80.00

LAYOUT COLORS OF GARMENT:

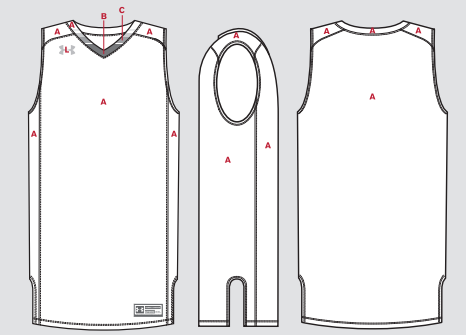

A - BODY..... (no default)
 B - BOTTOM COLLAR..... (no default)
 C - MID-COLLAR..... (no default)
 L - LOGO..... (no default)

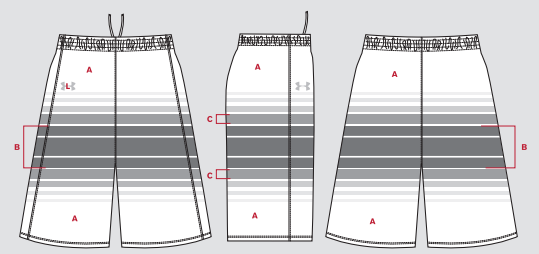

A - BODY..... (no default)
 B - CENTER COLOR BLOCK..... (no default)
 C - TOP AND BOTTOM COLOR BLOCK..... (no default)
 L - LOGO..... (no default)

Top and Bottom three lines fade to body color

Jerseys available with extended lengths (2", 4" or 6").
 Shorts available with extended inseams (1", 2" or 3").
 6 piece minimum for ArmourFuse jerseys and shorts.

ARMOURFUSE™ OPTIONS AND ORDERING INFORMATION ARE AVAILABLE ON PAGES 150-156.



ARMOURFUSE TEAM UNIFORMS
 ORDERING INFORMATION AND CUSTOMER SERVICE:
 1-800-594-9082 www.underarmourteamuniforms.com



SUPREME



ARMOURFUSE BASKETBALL JERSEY

- Traditional tank body, all 4-way stretch HeatGear® polyester fabric with raglan shoulder inserts and 3" side vents for mobility and comfort
- Self-material, set-in mitered v-neck collar
- Hemmed armholes and bottom
- All seams reinforced with cover stitch for additional strength and durability

STYLE	SIZE	PRICE
UJJELW (WOMEN'S)	S-2XL	\$80.00

JERSEY IS NFHS COMPLIANT

ARMOURFUSE BASKETBALL SHORT

- Traditional short with 4-way stretch HeatGear® polyester fabric
- 2" Deluxe Under Armour® exposed elastic 4 needle grippy waistband with flat lace drawcord
- 9" standard inseam
- All seams reinforced with cover stitch for additional strength and durability

STYLE	SIZE	PRICE
UJSELW (WOMEN'S)	S-2XL	\$80.00

LAYOUT COLORS OF GARMENT:

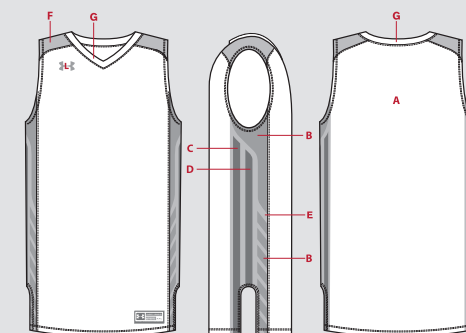

- A - BODY (no default)
- B - TOP INSERTS AND BOTTOM DASHES (Print or Solid, no default)
- C - BACK INSERTS (no default)
- D - MIDDLE INSERTS (defaults to C)
- E - SIDE PANELS (no default)
- F - SHOULDERS (Print or Solid, no default)
- G - COLLAR (defaults to F)
- L - LOGO (no default)

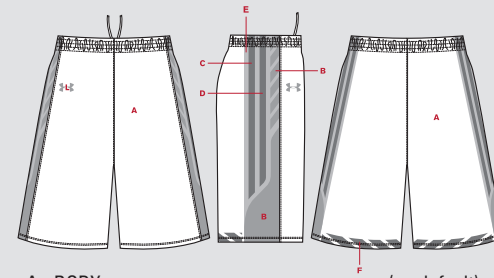

- A - BODY (no default)
- B - BOTTOM INSERTS AND TOP DASHES (Print or Solid, no default)
- C - BACK INSERTS (no default)
- D - MIDDLE INSERTS (defaults to C)
- E - SIDE PANELS (no default)
- F - HEM (defaults to C)
- L - LOGO (no default)

Jerseys available with extended lengths (2", 4" or 6").
Shorts available with extended inseams (1", 2" or 3").
6 piece minimum for ArmourFuse jerseys and shorts.

ARMOURFUSE™ OPTIONS AND ORDERING INFORMATION ARE AVAILABLE ON PAGES 150-156.



ARMOURFUSE TEAM UNIFORMS
ORDERING INFORMATION AND CUSTOMER SERVICE:
1-800-594-9082 www.underarmourteamuniforms.com



COMMAND



CUSTOM ARMOURFUSE JERSEY

- Traditional tank body, all 4-way stretch HeatGear® polyester fabric with raglan shoulder inserts and 3" side vents for mobility and comfort
- Self-material, set-in mitered v-neck collar
- Hemmed armholes and bottom
- All seams reinforced with cover stitch for additional strength and durability

STYLE	SIZE	PRICE
UJJELW (WOMEN'S)	S-2XL	\$80.00

JERSEY IS NFHS COMPLIANT

CUSTOM ARMOURFUSE SHORT

- Traditional short with 4-way stretch HeatGear® polyester fabric
- 2" Deluxe Under Armour® exposed elastic 4 needle grippy waistband with flat lace drawcord
- 9" standard inseam
- All seams reinforced with cover stitch for additional strength and durability

STYLE	SIZE	PRICE
UJSELW (WOMEN'S)	S-2XL	\$80.00

LAYOUT COLORS OF GARMENT:

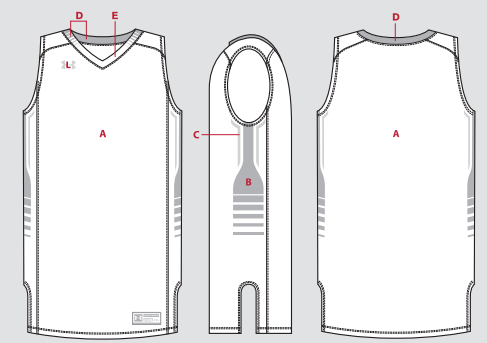

- A - BODY, RAGLAN SHOULDERS..... (no default)
- B - LARGE COLORBLOCK..... (no default)
- C - SMALL COLORBLOCK..... (no default)
- D - COLLAR COLORBLOCK..... (defaults to B)
- E - FRONT COLLAR..... (defaults to A)
- L - LOGO..... (no default)

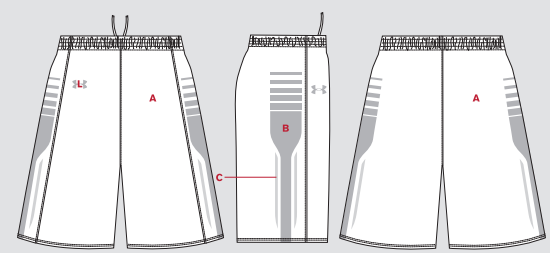

- A - BODY..... (no default)
- B - LARGE COLORBLOCK..... (no default)
- C - SMALL COLORBLOCK..... (no default)
- L - LOGO..... (no default)

Jerseys available with extended lengths (2", 4" or 6").
Shorts available with extended inseams (1", 2" or 3").
6 piece minimum for ArmourFuse jerseys and shorts.

ARMOURFUSE™ OPTIONS AND ORDERING INFORMATION ARE AVAILABLE ON PAGES 150-156.



ARMOURFUSE TEAM UNIFORMS
ORDERING INFORMATION AND CUSTOMER SERVICE:
1-800-594-9082 www.underarmourteamuniforms.com



LIFT



CUSTOM ARMOURFUSE JERSEY

- Traditional tank body, all 4-way stretch HeatGear® polyester fabric with raglan shoulder inserts and 3" side vents for mobility and comfort
- Self-material, set-in mitered v-neck collar
- Hemmed armholes and bottom
- All seams reinforced with cover stitch for additional strength and durability

STYLE	SIZE	PRICE
UJJELW (WOMEN'S)	S-2XL	\$80.00

JERSEY IS NFHS COMPLIANT

CUSTOM ARMOURFUSE SHORT

- Traditional short with 4-way stretch HeatGear® polyester fabric
- 2" Deluxe Under Armour® exposed elastic 4 needle grippy waistband with flat lace drawcord
- 9" standard inseam
- All seams reinforced with cover stitch for additional strength and durability

STYLE	SIZE	PRICE
UJSELW (WOMEN'S)	S-2XL	\$80.00

LAYOUT COLORS OF GARMENT:

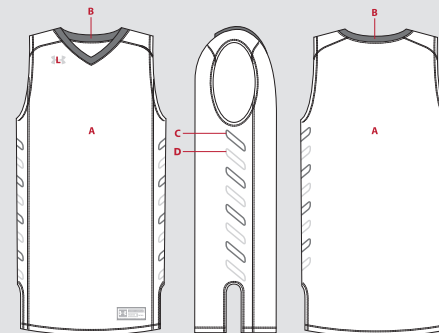

- A - BODY, RAGLAN SHOULDERS..... (no default)
- B - COLLAR..... (no default)
- C - COLORBLOCK 1..... (no default)
- D - COLORBLOCK 2..... (no default)
- L - LOGO..... (no default)

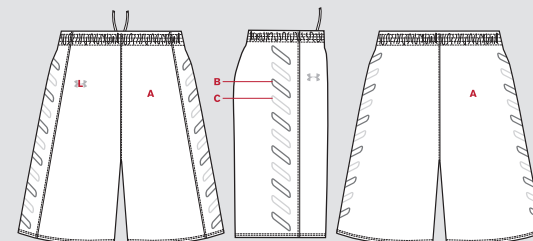

- A - BODY..... (no default)
- B - COLORBLOCK 1..... (no default)
- C - COLORBLOCK 2..... (no default)
- L - LOGO..... (no default)

Jerseys available with extended lengths (2", 4" or 6").
Shorts available with extended inseams (1", 2" or 3").
6 piece minimum for ArmourFuse jerseys and shorts.

ARMOURFUSE™ OPTIONS AND ORDERING INFORMATION ARE AVAILABLE ON PAGES 150-156.



ARMOURFUSE TEAM UNIFORMS
ORDERING INFORMATION AND CUSTOMER SERVICE:
1-800-594-9082 www.underarmourteamuniforms.com



RIVAL



CUSTOM ARMOURFUSE JERSEY

- Traditional tank body, all 4-way stretch HeatGear® polyester fabric with raglan shoulder inserts and 3" side vents for mobility and comfort
- Self-material, set-in mitered v-neck collar
- Hemmed armholes and bottom
- All seams reinforced with cover stitch for additional strength and durability

STYLE	SIZE	PRICE
UJJELW (WOMEN'S)	S-2XL	\$80.00

JERSEY IS NFHS COMPLIANT

CUSTOM ARMOURFUSE SHORT

- Traditional short with 4-way stretch HeatGear® polyester fabric
- 2" Deluxe Under Armour® exposed elastic 4 needle grippy waistband with flat lace drawcord
- 9" standard inseam
- All seams reinforced with cover stitch for additional strength and durability

STYLE	SIZE	PRICE
UJSELW (WOMEN'S)	S-2XL	\$80.00

LAYOUT COLORS OF GARMENT:

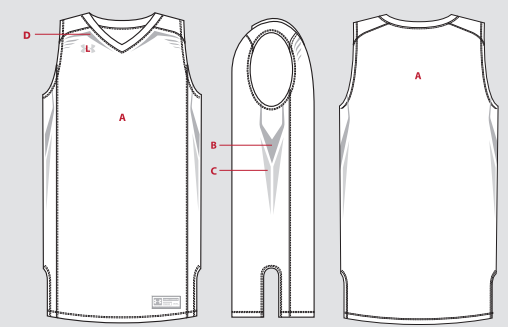

- A - BODY, RAGLAN SHOULDERS..... (no default)
- B - LARGE COLORBLOCK..... (no default)
- C - SMALL COLORBLOCK..... (no default)
- D - HIGH CHEST INSERTS..... (default to B)
- L - LOGO..... (no default)

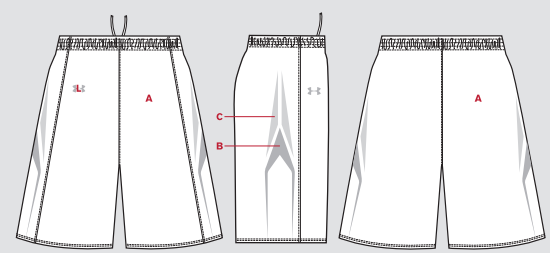

- A - BODY..... (no default)
- B - LARGE COLORBLOCK..... (no default)
- C - SMALL COLORBLOCK..... (no default)
- L - LOGO..... (no default)

Jerseys available with extended lengths (2", 4" or 6").
Shorts available with extended inseams (1", 2" or 3").
6 piece minimum for ArmourFuse jerseys and shorts.

ARMOURFUSE™ OPTIONS AND ORDERING INFORMATION ARE AVAILABLE ON PAGES 150-156.



ARMOURFUSE TEAM UNIFORMS
ORDERING INFORMATION AND CUSTOMER SERVICE:
1-800-594-9082 www.underarmourteamuniforms.com



VELOCITY



CUSTOM ARMOURFUSE JERSEY

- Traditional tank body, all 4-way stretch HeatGear® polyester fabric with raglan shoulder inserts and 3" side vents for mobility and comfort
- Self-material, set-in mitered v-neck collar
- Hemmed armholes and bottom
- All seams reinforced with cover stitch for additional strength and durability

STYLE	SIZE	PRICE
UJJELW (WOMEN'S)	S-2XL	\$80.00

JERSEY IS NFHS COMPLIANT

CUSTOM ARMOURFUSE SHORT

- Traditional short with 4-way stretch HeatGear® polyester fabric
- 2" Deluxe Under Armour® exposed elastic 4 needle grippy waistband with flat lace drawcord
- 9" standard inseam
- All seams reinforced with cover stitch for additional strength and durability

STYLE	SIZE	PRICE
UJSELW (WOMEN'S)	S-2XL	\$80.00

LAYOUT COLORS OF GARMENT:

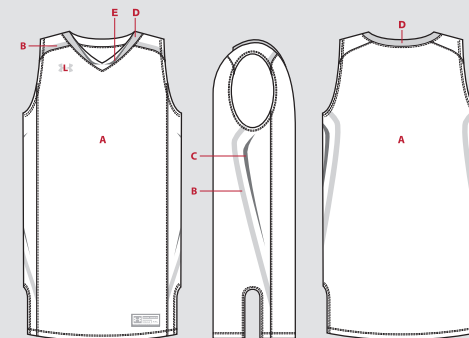

- A - BODY.....(no default)
- B - LARGE COLORBLOCK.....(no default)
- C - SMALL COLORBLOCK.....(no default)
- D - OUTER COLLAR.....(default to B)
- E - INSIDE COLLAR.....(default to C)
- L - LOGO.....(no default)

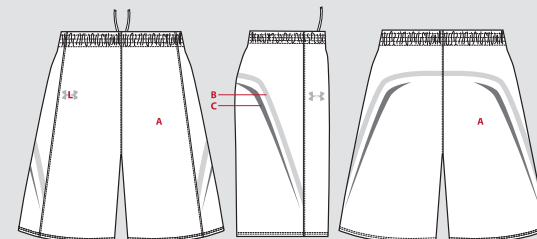

- A - BODY.....(no default)
- B - LARGE COLORBLOCK.....(no default)
- C - SMALL COLORBLOCK.....(default to B)
- L - LOGO.....(no default)

Jerseys available with extended lengths (2", 4" or 6").
Shorts available with extended inseams (1", 2" or 3").
6 piece minimum for ArmourFuse jerseys and shorts.

ARMOURFUSE™ OPTIONS AND ORDERING INFORMATION ARE AVAILABLE ON PAGES 150-156.



ARMOURFUSE TEAM UNIFORMS
ORDERING INFORMATION AND CUSTOMER SERVICE:
1-800-594-9082 www.underarmourteamuniforms.com



ELEVATE



CUSTOM ARMOURFUSE JERSEY

- Traditional tank body, all 4-way stretch HeatGear® polyester fabric with raglan shoulder inserts and 3" side vents for mobility and comfort
- Self-material, set-in mitered v-neck collar
- Hemmed armholes and bottom
- All seams reinforced with cover stitch for additional strength and durability

STYLE	SIZE	PRICE
UJJELW (WOMEN'S)	S-2XL	\$80.00

JERSEY IS NFHS COMPLIANT

CUSTOM ARMOURFUSE SHORT

- Traditional short with 4-way stretch HeatGear® polyester fabric
- 2" Deluxe Under Armour® exposed elastic 4 needle grippy waistband with flat lace drawcord
- 9" standard inseam
- All seams reinforced with cover stitch for additional strength and durability

STYLE	SIZE	PRICE
UJSELW (WOMEN'S)	S-2XL	\$80.00

LAYOUT COLORS OF GARMENT:

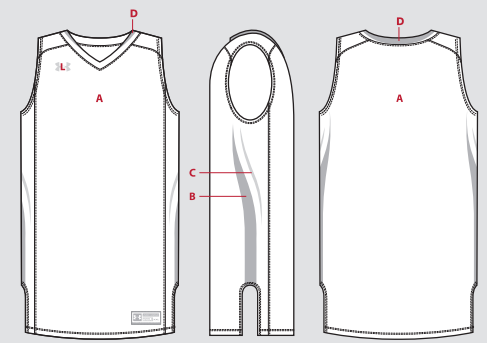

- A - BODY..... (no default)
- B - LARGE COLORBLOCK..... (no default)
- C - SMALL COLORBLOCK..... (default to B)
- D - SIDE/BACK COLLAR..... (default to C)
- L - LOGO..... (no default)

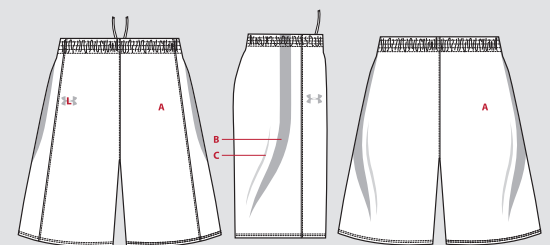

- A - BODY..... (no default)
- B - LARGE COLORBLOCK..... (no default)
- C - SMALL COLORBLOCK..... (default to B)
- L - LOGO..... (no default)

Jerseys available with extended lengths (2", 4" or 6").
Shorts available with extended inseams (1", 2" or 3").
6 piece minimum for ArmourFuse jerseys and shorts.

ARMOURFUSE™ OPTIONS AND ORDERING INFORMATION ARE AVAILABLE ON PAGES 150-156.



ARMOURFUSE TEAM UNIFORMS
ORDERING INFORMATION AND CUSTOMER SERVICE:
1-800-594-9082 www.underarmourteamuniforms.com



REVERE



CUSTOM ARMOURFUSE JERSEY

- Traditional tank body, all 4-way stretch HeatGear® polyester fabric with raglan shoulder inserts and 3" side vents for mobility and comfort
- Self-material, set-in mitered v-neck collar
- Hemmed armholes and bottom
- All seams reinforced with cover stitch for additional strength and durability

STYLE	SIZE	PRICE
UJJELW (WOMEN'S)	S-2XL	\$80.00

JERSEY IS NFHS COMPLIANT

CUSTOM ARMOURFUSE SHORT

- Traditional short with 4-way stretch HeatGear® polyester fabric
- 2" Deluxe Under Armour® exposed elastic 4 needle grippy waistband with flat lace drawcord
- 9" standard inseam
- All seams reinforced with cover stitch for additional strength and durability

STYLE	SIZE	PRICE
UJSELW (WOMEN'S)	S-2XL	\$80.00

LAYOUT COLORS OF GARMENT:

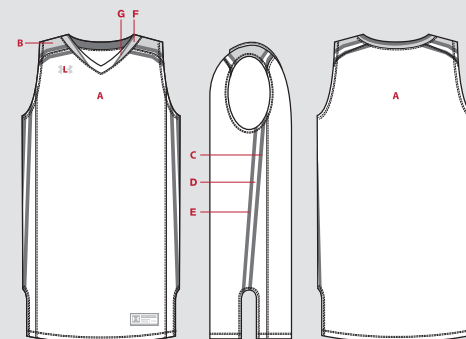

- A - BODY (no default)
- B - LARGE COLORBLOCK (no default)
- C - FRONT/BOTTOM COLORBLOCK STRIPE (no default)
- D - MIDDLE COLORBLOCK STRIPE (default to A)
- E - BACK/TOP COLORBLOCK STRIPE (default to C)
- F - OUTSIDE COLLAR (default to B)
- G - INSIDE COLLAR (default to C)
- L - LOGO (no default)

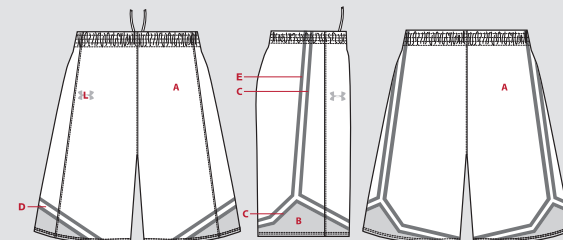

- A - BODY (no default)
- B - BOTTOM OF SHORT COLORBLOCK (no default)
- C - FRONT COLORBLOCK STRIPE (no default)
- D - MIDDLE COLORBLOCK STRIPE (default to A)
- E - BACK COLORBLOCK STRIPE (default to C)
- L - LOGO (no default)

Jerseys available with extended lengths (2", 4" or 6").
Shorts available with extended inseams (1", 2" or 3").
6 piece minimum for ArmourFuse jerseys and shorts.

ARMOURFUSE™ OPTIONS AND ORDERING INFORMATION ARE AVAILABLE ON PAGES 150-156.



ARMOURFUSE TEAM UNIFORMS
ORDERING INFORMATION AND CUSTOMER SERVICE:
1-800-594-9082 www.underarmourteamuniforms.com



PREVAIL



CUSTOM ARMOURFUSE JERSEY

- Traditional tank body, all 4-way stretch HeatGear® polyester fabric with raglan shoulder inserts and 3" side vents for mobility and comfort
- Self-material, set-in mitered v-neck collar
- Hemmed armholes and bottom
- All seams reinforced with cover stitch for additional strength and durability

STYLE	SIZE	PRICE
UJJELW (WOMEN'S)	S-2XL	\$80.00

JERSEY IS NFHS COMPLIANT

CUSTOM ARMOURFUSE SHORT

- Traditional short with 4-way stretch HeatGear® polyester fabric
- 2" Deluxe Under Armour® exposed elastic 4 needle grippy waistband with flat lace drawcord
- 9" standard inseam
- All seams reinforced with cover stitch for additional strength and durability

STYLE	SIZE	PRICE
UJSELW (WOMEN'S)	S-2XL	\$80.00

LAYOUT COLORS OF GARMENT:

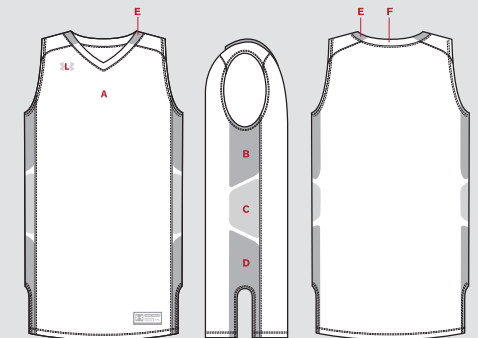

- A - BODY AND SHOULDERS..... (no default)
- B - TOP COLORBLOCK..... (no default)
- C - MIDDLE COLORBLOCK..... (default to B)
- D - BOTTOM COLORBLOCK..... (default to B)
- E - SIDE COLLAR..... (default to B)
- F - BACK COLLAR..... (default to C)
- L - LOGO..... (no default)

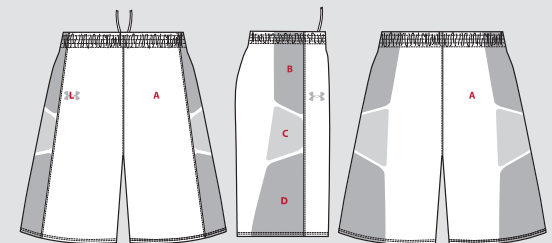

- A - BODY..... (no default)
- B - TOP COLORBLOCK..... (no default)
- C - MIDDLE COLORBLOCK..... (default to B)
- D - BOTTOM COLORBLOCK..... (default to B)
- L - LOGO..... (no default)

ARMOURFUSE™ OPTIONS AND ORDERING INFORMATION ARE AVAILABLE ON PAGES 150-156.



ARMOURFUSE TEAM UNIFORMS
 ORDERING INFORMATION AND CUSTOMER SERVICE:
 1-800-594-9082 www.underarmourteamuniforms.com



SWITCH



NEW
CUSTOM ARMOURFUSE 1-PLY REVERSIBLE JERSEY

- 1-ply Armourfuse reversible jersey tank in lightweight mesh
- Modified v-neck design with contrast foldover binding on neck and armholes
- Available with customized Under Armour® basketball graphics with team name and number
- All seams reinforced with feld seaming for additional strength and durability

STYLE	SIZE	PRICE
UJJRVAV (WOMEN'S)	S-2XL	\$75.00
	3XL	\$80.00
UJJRVAY (YOUTH)	S-XL	\$65.00



NEW
CUSTOM ARMOURFUSE 1-PLY SHORT

- 1-ply Armourfuse short in lightweight mesh (no liner)
- 2" Deluxe Under Armour® exposed elastic 4 needle waistband with flat lace drawcord
- 9" Inseam
- All seams reinforced with feld seaming for additional strength and durability

STYLE	SIZE	PRICE
UJJSVAV (WOMEN'S)	S-2XL	\$75.00
	3XL	\$80.00
UJJSVAY (YOUTH)	S-XL	\$65.00

LAYOUT COLORS OF GARMENT:

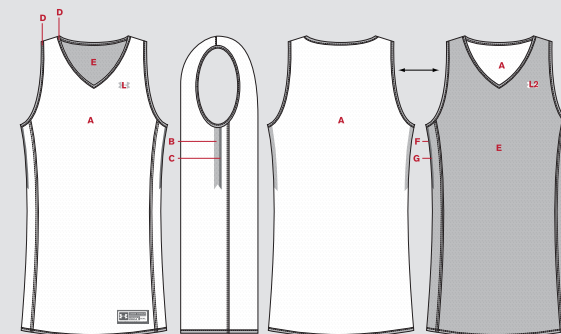

- A - BODY 1.....(no default)
- B - BODY 2.....(no default)
- C - SMALL STRIPE.....(no default)
- D - BINDING.....(no default)
- E - BODY 2.....(no default)
- F - LARGE STRIPE 2.....(no default)
- G - SMALL STRIPE 2.....(no default)
- L - LOGO.....(no default)
- L2- LOGO 2.....(no default)

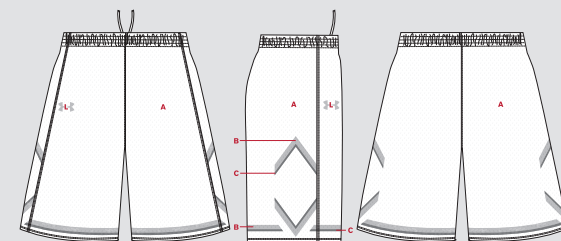

- A - BODY.....(no default)
- B - LARGE STRIPE.....(no default)
- C - SMALL STRIPE 1.....(no default)
- L - LOGO.....(no default)

Jerseys available with extended lengths (2", 4" or 6").
Shorts available with extended inseams (1", 2" or 3").
6 piece minimum for ArmourFuse jerseys and shorts.

ARMOURFUSE™ OPTIONS AND ORDERING INFORMATION ARE AVAILABLE ON PAGES 150-156.



ARMOURFUSE TEAM UNIFORMS
ORDERING INFORMATION AND CUSTOMER SERVICE:
1-800-594-9082 www.underarmourteamuniforms.com



LATROBE



CUSTOM ARMOURFUSE 1-PLY REVERSIBLE JERSEY

- 1-ply Armourfuse reversible jersey tank in lightweight mesh
- Modified v-neck design with contrast foldover binding on neck and armholes
- Available with customized Under Armour® basketball graphics with team name and number
- All seams reinforced with feld seaming for additional strength and durability

STYLE	SIZE	PRICE
UJJRVAW (WOMEN'S)	S-2XL	\$75.00
	3XL	\$80.00
UJJRVAY (YOUTH)	S-XL	\$65.00

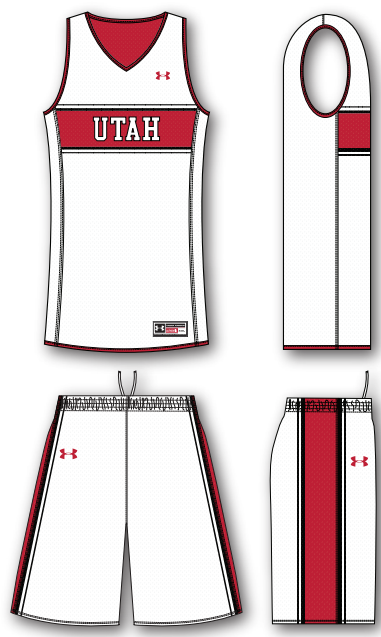

CUSTOM ARMOURFUSE 1-PLY SHORT

- 1-ply Armourfuse short in lightweight mesh (no liner)
- 2" Deluxe Under Armour® exposed elastic 4 needle waistband with flat lace drawcord
- 9" Inseam
- All seams reinforced with feld seaming for additional strength and durability

STYLE	SIZE	PRICE
UJJSVAW (WOMEN'S)	S-2XL	\$75.00
	3XL	\$80.00
UJJSVAY (YOUTH)	S-XL	\$65.00

LAYOUT COLORS OF GARMENT:

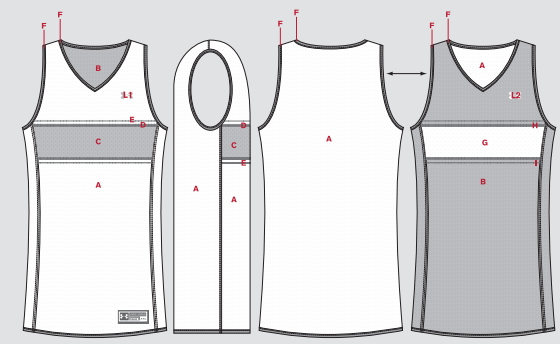

- A - BODY 1.....(no default)
- B - BODY 2.....(no default)
- C - LARGE STRIPE 1.....(Print or Solid, no default)
- D - SMALL STRIPE 1.....(no default)
- E - SMALL STRIPE 2.....(no default)
- F - BINDING.....(no default)
- G - LARGE STRIPE 2.....(Print or Solid, no default)
- H - SMALL STRIPE 2.....(no default)
- I - SMALL STRIPE 3.....(no default)
- L1 - LOGO.....(no default)
- L2 - LOGO 2.....(no default)

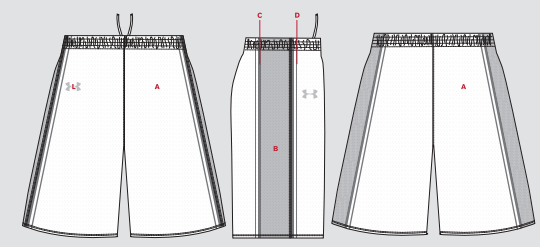

- A - BODY.....(no default)
- B - LARGE STRIPE.....(Print or Solid, no default)
- C - SMALL STRIPE 1.....(no default)
- D - SMALL STRIPE 2.....(no default)
- L - LOGO.....(no default)

Jerseys available with extended lengths (2", 4" or 6").
Shorts available with extended inseams (1", 2" or 3").
6 piece minimum for ArmourFuse jerseys and shorts.

ARMOURFUSE™ OPTIONS AND ORDERING INFORMATION ARE AVAILABLE ON PAGES 150-156.



ARMOURFUSE TEAM UNIFORMS
ORDERING INFORMATION AND CUSTOMER SERVICE:
1-800-594-9082 www.underarmourteamuniforms.com



VALIDATE

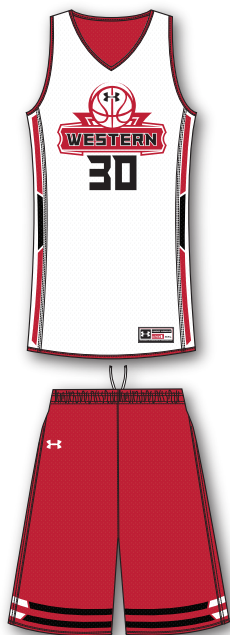
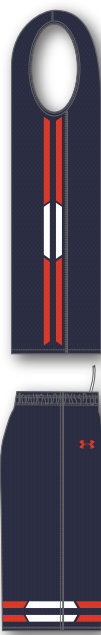

CUSTOM ARMOURFUSE 1-PLY REVERSIBLE JERSEY

- 1-ply Armourfuse reversible jersey tank in lightweight mesh
- Modified v-neck design with contrast foldover binding on neck and armholes
- Available with customized Under Armour® basketball graphics with team name and number
- All seams reinforced with feld seaming for additional strength and durability

STYLE	SIZE	PRICE
UJJRAW (WOMEN'S)	S-2XL	\$75.00
	3XL	\$80.00
UJJRVAY (YOUTH)	S-XL	\$65.00

CUSTOM ARMOURFUSE 1-PLY SHORT

- 1-ply Armourfuse short in lightweight mesh (no liner)
- 2" Deluxe Under Armour® exposed elastic 4 needle waistband with flat lace drawcord
- 9" Inseam
- All seams reinforced with feld seaming for additional strength and durability

STYLE	SIZE	PRICE
UJJSVAW (WOMEN'S)	S-2XL	\$75.00
	3XL	\$80.00
UJJSVAY (YOUTH)	S-XL	\$65.00

LAYOUT COLORS OF GARMENT:

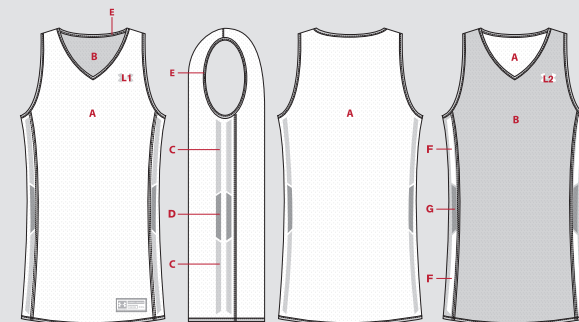

- A - BODY 1..... (no default)
- B - BODY 2..... (no default)
- C - LARGE COLORBLOCK 1..... (default to B)
- D - SMALL COLORBLOCK 1..... (no default)
- E - BINDING..... (default to B)
- F - LARGE COLORBLOCK 2..... (default to A)
- G - SMALL COLORBLOCK 2..... (default to D)
- L1 - LOGO..... (no default)
- L2 - LOGO 2..... (no default)

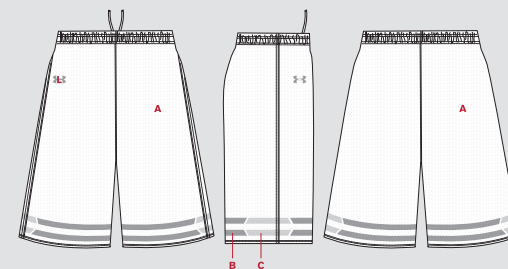

- A - BODY..... (no default)
- B - COLORBLOCK 1..... (no default)
- C - COLORBLOCK 2..... (no default)
- L - LOGO..... (no default)

Jerseys available with extended lengths (2", 4" or 6").
Shorts available with extended inseams (1", 2" or 3").
6 piece minimum for ArmourFuse jerseys and shorts.

ARMOURFUSE™ OPTIONS AND ORDERING INFORMATION ARE AVAILABLE ON PAGES 150-156.



ARMOURFUSE TEAM UNIFORMS
ORDERING INFORMATION AND CUSTOMER SERVICE:
1-800-594-9082 www.underarmourteamuniforms.com



STOCK

- Unique, UA designs and advanced technology in stock
- Pre-set designs, ready to ship
- Best-in-class stock fabrications for all levels of play

CLUTCH

(see pg. 93)



PATTERSON

(see pg. 94)



NEXT LEVEL

(see pg. 95)





NEW
STOCK CLUTCH REVERSIBLE JERSEY

FIRST SHIP: 8/25/2014 // LAST SHIP: 3/15/2018

- Solid body reversible women's cut tank with contrasting angled side insert
- Contrasting front shoulder inserts
- 100% Cationic polyester jersey interlock knit with moisture transports system – Colors; 100% polyester back stretch mesh with moisture transport system – Whites
- Jersey has bar tac at bottom hem to allow for decoration on both sides
- All seams reinforced with cover stitch for additional strength and durability

STYLE	SIZE	PRICE
UKJ124W (WOMEN'S)	S-2XL	\$36.00
UKJ124Y (YOUTH)	S-XL	\$32.00

JERSEY IS NFHS COMPLIANT

STOCK UNIFORM FABRIC CONTENT:
 100% Cationic polyester jersey interlock knit with moisture transports system – Colors; 100% polyester back stretch mesh with moisture transport system – Whites

NEW
STOCK CLUTCH REVERSIBLE SHORT

FIRST SHIP: 8/25/2014 // LAST SHIP: 3/15/2018

- Solid body reversible short with contrasting side curved insert
- 100% Cationic polyester jersey interlock knit with moisture transports system – Colors; 100% polyester back stretch mesh with moisture transport system – Whites
- 9" inseam (size medium)
- Short has bar tac at bottom to allow for decoration on both sides
- 2" covered elastic waistband with flat lace drawcord
- All seams reinforced with cover stitch for additional strength and durability

STYLE	SIZE	PRICE
UKS524W (WOMEN'S)	S-2XL	\$36.00
UKS524Y (YOUTH)	S-XL	\$32.00

COLOR OPTIONS – STOCK UNIFORM ONLY



STOCK TEAM UNIFORMS

ORDERING INFORMATION AND CUSTOMER SERVICE:
 1-800-594-9082 www.underarmourteamuniforms.com

STOCK UNIFORMS



STOCK PATTERSON RACERBACK JERSEY

FIRST SHIP: C/O // LAST SHIP: 3/15/2017

- Solid color racerback jersey with textured, flatback mesh body
- Three-piece colorblocked v-neck design with ½" side contrast inserts angled to the bottom of the jersey
- All seams reinforced with cover stitch for durability and appearance

STYLE	SIZE	PRICE
UKJ122W (WOMEN'S)	S-2XL	\$45.00

JERSEY IS NFHS COMPLIANT

STOCK PATTERSON UNIFORM FABRIC CONTENT:
 100% polyester high energy dyed textured mesh
 95% polyester / 5% elastane mini-mesh



STOCK PATTERSON SHORT

FIRST SHIP: C/O // LAST SHIP: 3/15/2017

- Solid color short with textured, flatback mesh fabrication
- Covered elastic 2" waistband with drawcord
- 9" standard inseam
- All seams reinforced with cover stitch for additional strength and durability

STYLE	SIZE	PRICE
UKS522W (WOMEN'S)	S-2XL	\$45.00

COLOR OPTIONS – STOCK UNIFORM ONLY

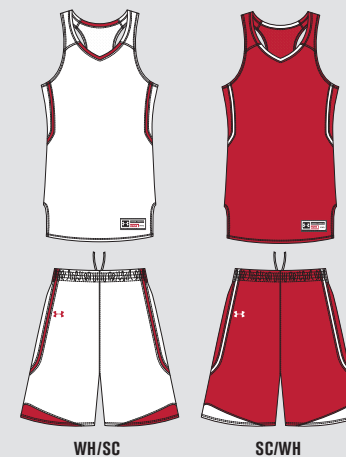

STOCK TEAM UNIFORMS

ORDERING INFORMATION AND CUSTOMER SERVICE:
 1-800-594-9082 www.underarmourteamuniforms.com



STOCK NEXT LEVEL JERSEY

FIRST SHIP: C/O // LAST SHIP: **CLOSEOUT**

- Solid color tank body with triple plaited stretch jersey front and raglan shoulder and side inserts and pin-dot mesh back
- Two color, three stripe, self-material (front) straight side inserts with separate main body color insert at top
- Two color self-material (front), set-in mitered v-neck collar – contrast color back divided at the front of raglan shoulders
- 3" side vents for mobility and comfort
- Cover hemmed bottom and armholes
- All seams reinforced with cover stitch for additional strength and durability

STYLE	SIZE	PRICE
UKJ118W (WOMEN'S)	S-2XL	\$30.00

JERSEY IS NFHS COMPLIANT

NEXT LEVEL STOCK UNIFORM FABRIC CONTENT:

100% polyester interlock double knit with moisture transport properties
 100% polyester high energy dyed pin-dot mesh with moisture transport properties & anti-microbial finish



STOCK NEXT LEVEL SHORT

FIRST SHIP: C/O // LAST SHIP: **CLOSEOUT**

- Solid color body with triple plaited stretch jersey front, side inserts and gussets and tech mesh back
- Three piece, two color side inserts that widen towards the bottom of short – main body color separates side inserts at the bottom of short
- 2" Deluxe Under Armour® exposed elastic 4 needle grippy waistband with flat lace drawcord
- 9" standard inseam
- All seams reinforced with cover stitch for additional strength and durability

STYLE	SIZE	PRICE
UKS518W (WOMEN'S)	S-2XL	\$30.00

QUANTITIES AVAILABLE WHILE SUPPLIES LAST
 NO ADDITIONAL DISCOUNTS APPLY

COLOR OPTIONS – STOCK UNIFORM ONLY



STOCK TEAM UNIFORMS

ORDERING INFORMATION AND CUSTOMER SERVICE:
 1-800-594-9082 www.underarmourteamuniforms.com



TRADITIONAL CUSTOM

- Custom team uniforms, made to order, built specifically for your team
- 19 color choices including customized fits and options
- Best-in-class fabrications, decoration, and detail

TEMPO
(see pg. 97)



UNITED
(see pg. 98)



RESPECT
(see pg. 99)



TERRAPIN
(see pg. 100)



MARYLAND
(see pg. 101)





CUSTOM TEMPO JERSEY

- Solid color tank body with **Triple Plaited Stretch Knit** front, shoulder and side inserts with **Tech Mesh Back**
- Sublimated print 4" side inserts with separate sewn-in piping on both sides
- Three-piece mitred v-neck with contrast color on back insert
- 3" side vents for mobility and comfort

STYLE	SIZE	PRICE
UKJTPW (WOMEN'S)	S-2XL	\$95.00
	3XL	\$100.00

JERSEY IS NFHS COMPLIANT

TEMPO CUSTOM UNIFORM FABRIC CONTENT:

96% cationic polyester / 4% elastane triple plated jersey with moisture transport properties & anti-microbial finish
 92% cationic polyester / 8% elastane ArmourStretch Tech Mesh with moisture transport properties & anti-microbial finish

CUSTOM TEMPO SHORT

- Solid color body with **Triple Plaited Stretch Knit** front and side inserts with **Tech Mesh Back**
- Sublimated print 4" side inserts with separate sewn-in piping on both sides
- 2" Deluxe Under Armour® exposed elastic 4 needle grippy waistband with flat lace drawcord
- 9" standard inseam

STYLE	SIZE	PRICE
UKSTPW (WOMEN'S)	S-2XL	\$95.00
	3XL	\$100.00

LAYOUT COLORS OF GARMENT:

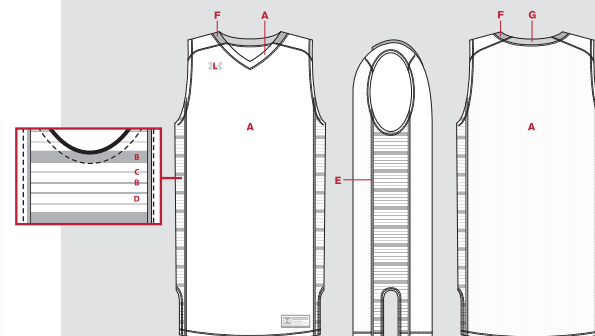

- A - BODY, RAGLAN SHOULDERS, FRONT COLLAR
- B - WIDE STRIPE AND INSIDE NARROW STRIPES
- C - OUTSIDE NARROW STRIPES
- D - SIDE PANEL BACKGROUND
- E - PIPING
- F - SIDE OF COLLAR)
- G - BACK COLLAR
- L - LOGO

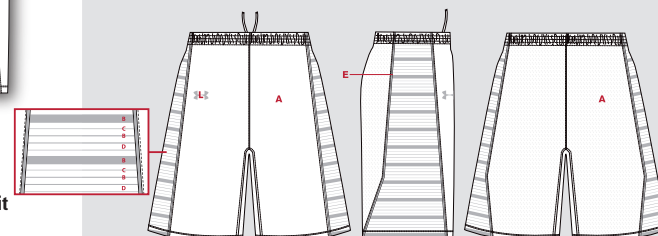

- A - BODY
- B - WIDE STRIPE AND INSIDE NARROW STRIPES
- C - OUTSIDE NARROW STRIPES
- D - SIDE PANEL BACKGROUND
- E - PIPING
- L - LOGO

Jerseys available with extended lengths (2", 4" or 6").
 Shorts available with extended inseams (1", 2" or 3").
 6 piece minimum to avoid quantity charges.

DECORATION OPTIONS AND ORDERING INFORMATION ARE AVAILABLE ON PAGES 150-156.



CUSTOM TEAM UNIFORMS
 ORDERING INFORMATION AND CUSTOMER SERVICE:
 1-800-474-6118 www.uacustomuniforms.com



CUSTOM UNITED JERSEY

- Solid color tank body with **Triple Plaited Stretch Knit** front, shoulder and side inserts with **Tech Mesh Back**
- Contrast color 4" three piece side inserts with piping down both sides of middle side inserts – middle side inserts available **solid or ArmourFuse**
- Separate raglan front body material shoulder inserts
- Three piece mitered v-neck collar with contrast color side and back inserts (starting at the front of the raglan shoulders)
- 3" side vents for mobility and comfort

STYLE	SIZE	PRICE
UKJUNW (WOMEN'S)	S-2XL	\$95.00
	3XL	\$100.00

JERSEY IS NFHS COMPLIANT

UNITED CUSTOM UNIFORM FABRIC CONTENT:

96% cationic polyester / 4% elastane triple plated jersey with moisture transport properties & anti-microbial finish
 92% cationic polyester / 8% elastane ArmourStretch Tech Mesh with moisture transport properties & anti-microbial finish

CUSTOM UNITED SHORT

- Solid color body with **Triple Plaited Stretch Knit** front and side inserts with **Tech Mesh Back** and leg gussets
- Contrast colors 4" three piece side inserts with piping down both sides of middle side inserts – middle side inserts available **solid or ArmourFuse** (separate main body color inserts at bottom of side inserts)
- 2" Deluxe Under Armour® exposed elastic 4 needle grippy waistband with flat lace drawcord
- 9" standard inseam y

STYLE	SIZE	PRICE
UKSUNW (WOMEN'S)	S-2XL	\$95.00
	3XL	\$100.00

LAYOUT COLORS OF GARMENT:

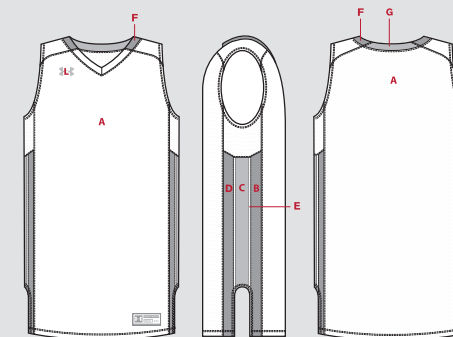

- A - BODY, RAGLAN SHOULDERS, UPPER SIDE INSERTS, FRONT COLLAR
- B - FRONT INSERTS
- C - MIDDLE INSERTS (SOLID OR SUBLIMATED))
- D - BACK INSERTS
- E - PIPING
- F - SIDES OF COLLAR
- G - BACK COLLAR
- L - LOGO

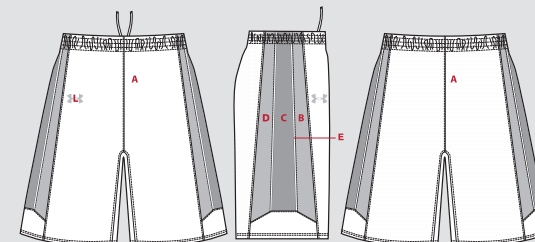

- A - BODY, LOWER SIDE INSERTS, GUSSETS
- B - FRONT INSERTS
- C - MIDDLE INSERTS (SOLID OR SUBLIMATED)
- D - BACK INSERTS
- E - PIPING
- L - LOGO

Jerseys available with extended lengths (2", 4" or 6").
 Shorts available with extended inseams (1", 2" or 3").
 6 piece minimum to avoid quantity charges.

DECORATION OPTIONS AND ORDERING INFORMATION ARE AVAILABLE ON PAGES 150-156.



CUSTOM TEAM UNIFORMS
 ORDERING INFORMATION AND CUSTOMER SERVICE:
 1-800-474-6118 www.uacustomuniforms.com



CUSTOM RESPECT JERSEY

- Solid color tank body with **Triple Plaited Stretch Knit** front, shoulder and side inserts with **Tech Mesh Back**
- Three piece side inserts with 1" main body color straight center inserts and two contrast color curved upper inserts that come to a point in center of sides of jersey
- Separate raglan front body material shoulder inserts
- Three piece mitered v-neck collar with contrast color side and back inserts (starting at the front of the raglan shoulders)
- 3" side vents for mobility and comfort

STYLE	SIZE	PRICE
UKJREW (WOMEN'S)	S-2XL	\$85.00
	3XL	\$90.00

JERSEY IS NFHS COMPLIANT

RESPECT CUSTOM UNIFORM FABRIC CONTENT:

96% cationic polyester / 4% elastane triple plated jersey with moisture transport properties & anti-microbial finish
 92% cationic polyester / 8% elastane ArmourStretch Tech Mesh with moisture transport properties & anti-microbial finish

CUSTOM RESPECT SHORT

- Solid color body with **Triple Plaited Stretch Knit** front and side inserts with **Tech Mesh Back** and leg gussets
- Three piece side inserts with 1" main body color straight center inserts and two contrast color curved lower inserts that come to a point on upper side inserts
- 2" Deluxe Under Armour® exposed elastic 4 needle grippy waistband with flat lace drawcord
- 9" standard inseam

STYLE	SIZE	PRICE
UKSREW (WOMEN'S)	S-2XL	\$85.00
	3XL	\$90.00

LAYOUT COLORS OF GARMENT:

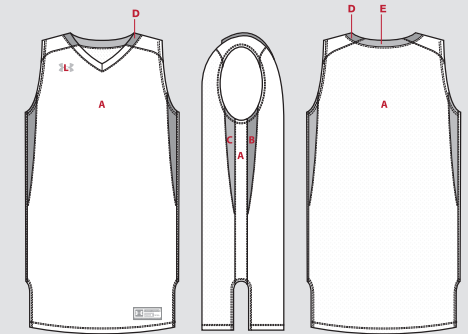

- A - BODY, RAGLAN SHOULDERS, CENTER SIDE INSERTS, FRONT OF COLLAR
- B - FRONT INSERTS
- C - BACK INSERTS
- D - SIDES OF COLLAR
- E - BACK COLLAR
- L - LOGO

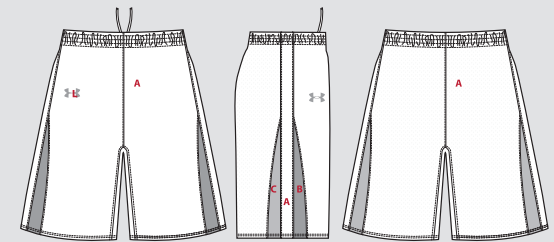

- A - BODY, CENTER SIDE INSERTS, GUSSETS
- B - FRONT INSERTS
- C - BACK INSERTS
- L - LOGO

Jerseys available with extended lengths (2", 4" or 6").
 Shorts available with extended inseams (1", 2" or 3").
 6 piece minimum to avoid quantity charges.

DECORATION OPTIONS AND ORDERING INFORMATION ARE AVAILABLE ON PAGES 150-156.



CUSTOM TEAM UNIFORMS
 ORDERING INFORMATION AND CUSTOMER SERVICE:
 1-800-474-6118 www.uacustomuniforms.com



CUSTOM TERRAPIN JERSEY

- Solid color body with 4-way stretch mock woven front shoulders, upper sides and collar inserts with mesh back and lower side inserts that curve towards the front of jersey
- Multi-color two piece 4-way stretch mock woven curved upper side inserts with contrast color self-material piping down the middle of inserts
- Self-material, main body color back of shoulder around trim pieces for finished detail
- Contrast color 4-way stretch mock woven curved neck and shoulder inserts with matching back of neck collar insert

STYLE	SIZE	PRICE
UKJTEW (WOMEN'S)	S-2XL	\$95.00
	3XL	\$100.00

JERSEY IS NFHS COMPLIANT

TERRAPIN CUSTOM UNIFORM FABRIC CONTENT:

82% nylon / 18% elastane 4-way stretch mock woven with moisture transport properties - colors (polyester - white)
 88% nylon / 12% elastane mesh with moisture transport properties - colors (polyester - white)

CUSTOM TERRAPIN SHORT

- Solid color body with 4-way stretch mock woven front and side inserts with mesh back and leg gussets
- Two-color two piece 4-way stretch curved side inserts with contrast color self-material piping down middle of inserts
- 2" Deluxe Under Armour® exposed elastic 4 needle grippy waistband with flat lace drawcord
- 8" standard inseam

STYLE	SIZE	PRICE
UKSTEW (WOMEN'S)	S-2XL	\$85.00
	3XL	\$90.00

LAYOUT COLORS OF GARMENT:

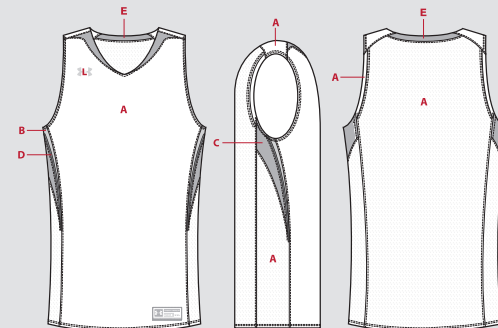

- A - BODY, SHOULDER INSERTS
- B - FRONT SIDE INSERTS
- C - BACK SIDE INSERTS
- D - PIPING
- E - COLLAR
- L - LOGO

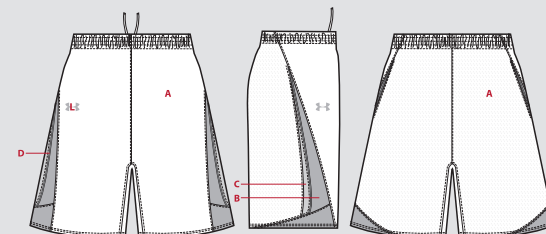

- A - BODY
- B - PRIMARY FRONT SIDE INSERTS
- C - SECONDARY BACK SIDE INSERTS
- D - PIPING
- L - LOGO

Jerseys available with extended lengths (2", 4" or 6").
 Shorts available with extended inseams (1", 2" or 3").
 6 piece minimum to avoid quantity charges.

DECORATION OPTIONS AND ORDERING INFORMATION ARE AVAILABLE ON PAGES 150-156.



CUSTOM TEAM UNIFORMS
 ORDERING INFORMATION AND CUSTOMER SERVICE:
 1-800-474-6118 www.uacustomuniforms.com



CUSTOM MARYLAND JERSEY

- Solid color body with 4-way stretch mock woven front and mesh back
- Multi-color two piece curved side mesh inserts with contrast color mesh intersecting piping
- Self-material, main body color back of shoulder around trim pieces for finished detail
- Contrast color mesh armhole trim and shaped v-neck

STYLE	SIZE	PRICE
UKJMDW (WOMEN'S)	S-2XL	\$95.00
	3XL	\$100.00

JERSEY IS NFHS COMPLIANT

MARYLAND CUSTOM UNIFORM FABRIC CONTENT:

82% nylon / 18% elastane 4-way stretch mock woven with moisture transport properties - colors (polyester - white)
 88% nylon / 12% elastane mesh with moisture transport properties - colors (polyester - white)

CUSTOM MARYLAND SHORT

- Solid color body with 4-way stretch mock woven and mesh back and leg gusset
- Two-color two piece curved side mesh inserts with contrast color mesh piping down back side of inserts
- 2" Deluxe Under Armour® exposed elastic 4 needle grippy waistband with flat lace drawcord
- 8" standard inseam

STYLE	SIZE	PRICE
UKSMDW (WOMEN'S)	S-2XL	\$85.00
	3XL	\$90.00

LAYOUT COLORS OF GARMENT:

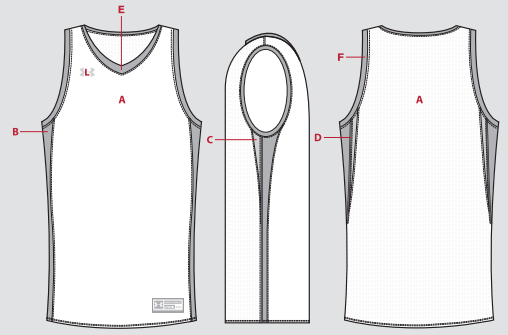

- A - BODY
- B - FRONT SIDE INSERTS
- C - BACK SIDE INSERTS
- D - PIPING
- E - COLLAR
- F - ARMHOLES
- L - LOGO

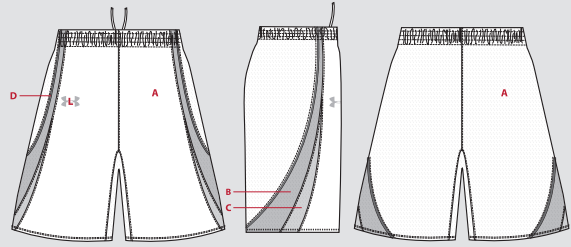

- A - BODY
- B - PRIMARY BACK SIDE INSERTS)
- C - SECONDARY FRONT SIDE INSERTS
- D - PIPING
- L - LOGO

Jerseys available with extended lengths (2", 4" or 6").
 Shorts available with extended inseams (1", 2" or 3").
 6 piece minimum to avoid quantity charges.

DECORATION OPTIONS AND ORDERING INFORMATION ARE AVAILABLE ON PAGES 150-156.



CUSTOM TEAM UNIFORMS
 ORDERING INFORMATION AND CUSTOMER SERVICE:
 1-800-474-6118 www.uacustomuniforms.com



CUSTOM AUBURN JERSEY

- Solid color racer back tank with 4-way stretch mock woven front and mesh back
- Two-color tapered mesh side inserts that slant from front to back
- Contrast color mesh trim on v-neck and armholes

STYLE	SIZE	PRICE
UKJAUW (WOMEN'S)	S-2XL	\$85.00
	3XL	\$90.00

JERSEY IS NFHS COMPLIANT

AUBURN CUSTOM UNIFORM FABRIC CONTENT:

82% nylon / 18% elastane 4-way stretch mock woven with moisture transport properties - colors (polyester - white)
 88% nylon / 12% elastane mesh with moisture transport properties - colors (polyester - white)

CUSTOM AUBURN SHORT

- Solid color body with 4-way stretch mock woven and mesh back and leg gussets
- Two color mesh side inserts that slant front to back
- 2" Deluxe Under Armour® exposed elastic 4 needle grippy waistband with flat lace drawcord
- 8" standard inseam

STYLE	SIZE	PRICE
UKSAUW (WOMEN'S)	S-2XL	\$85.00
	3XL	\$90.00

LAYOUT COLORS OF GARMENT:

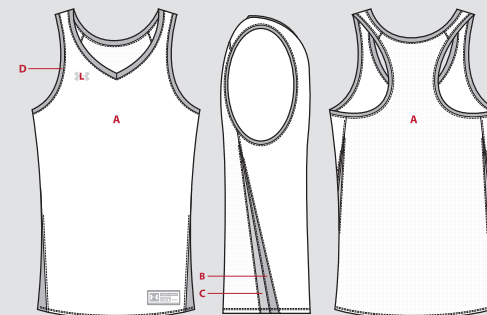

- A - BODY
- B - FRONT SIDE INSERTS
- C - BACK SIDE INSERTS
- D - ARMHOLES
- E - NECK TRIM
- L - LOGO

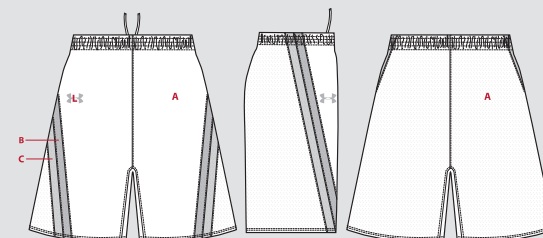

- A - BODY
- B - FRONT SIDE INSERTS
- C - BACK SIDE INSERTS
- L - LOGO

Jerseys available with extended lengths (2", 4" or 6").
 Shorts available with extended inseams (1", 2" or 3").
 6 piece minimum to avoid quantity charges.

DECORATION OPTIONS AND ORDERING INFORMATION ARE AVAILABLE ON PAGES 150-156.



CUSTOM TEAM UNIFORMS
 ORDERING INFORMATION AND CUSTOMER SERVICE:
 1-800-474-6118 www.uacustomuniforms.com



CUSTOM SOUTH CAROLINA JERSEY

- Solid color racer back tank with **4-way stretch mock woven** front and mesh back and underarm inserts
- Two color, two piece, slightly tapered curved upper side inserts
- Contrast color mesh armholes
- Two color mesh neck trim – open v-neck styled

STYLE	SIZE	PRICE
UKJSCW (WOMEN'S)	S-2XL	\$75.00
	3XL	\$80.00

JERSEY IS NFHS COMPLIANT

SOUTH CAROLINA CUSTOM UNIFORM FABRIC CONTENT:
 82% nylon / 18% elastane 4-way stretch mock woven with moisture transport properties - colors (polyester - white)
 88% nylon / 12% elastane mesh with moisture transport properties - colors (polyester - white)

CUSTOM SOUTH CAROLINA SHORT

- Solid color body with **4-way stretch mock woven** front and mesh back and leg gussets
- Mesh curved upper back inserts into waistband
- Two color, two piece curved mesh side inserts
- 2" Deluxe Under Armour® exposed elastic 4 needle grippy waistband with flat lace drawcord
- 8" standard inseam

STYLE	SIZE	PRICE
UKSSCW (WOMEN'S)	S-2XL	\$85.00
	3XL	\$90.00

LAYOUT COLORS OF GARMENT:

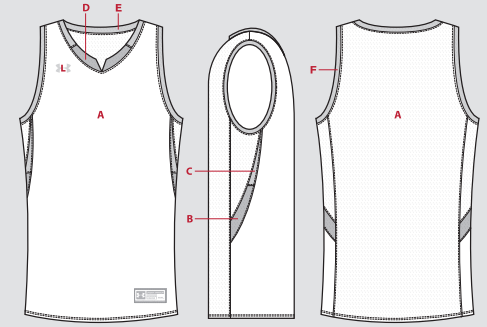

- A - BODY
- B - LOWER SIDE INSERTS
- C - UPPER SIDE INSERTS
- D - FRONT NECK
- E - BACK MESH COLLAR
- F - ARMHOLES
- L - LOGO

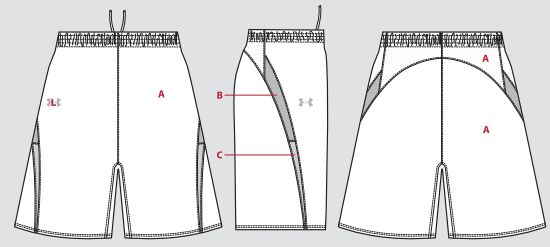

- A - BODY
- B - UPPER SIDE INSERTS
- C - LOWER SIDE INSERTS
- L - LOGO

Jerseys available with extended lengths (2", 4" or 6").
 Shorts available with extended inseams (1", 2" or 3").
 6 piece minimum to avoid quantity charges.

DECORATION OPTIONS AND ORDERING INFORMATION ARE AVAILABLE ON PAGES 150-156.



CUSTOM TEAM UNIFORMS
 ORDERING INFORMATION AND CUSTOMER SERVICE:
 1-800-474-6118 www.uacustomuniforms.com

COURTSIDE



STOCK LOTTERY LONGSLEEVE SHOOTER SHIRT

FIRST SHIP: C/O // LAST SHIP: 3/15/2015

- Solid color body with contrast color, self-material shoulders, upper half of sleeves and collar
- 2" self-material collar tapers on front with 6" zipper with UA pull
- Hemmed sleeve ends and straight bottom
- All seams reinforced with cover stitch for additional strength and durability

STYLE	SIZE	PRICE
UKT600M (UNISEX)	XS-2XL	\$60.00
	3XL	\$65.00

For additional Stock Shooter options, see pages 42-43.

STOCK LOTTERY SHOOTER SHIRT FABRIC CONTENT:
100% cationic polyester double knit pique with moisture transport properties

COLOR OPTIONS – STOCK UNIFORM ONLY



WH/BK WH/NA WH/SC



WH/RO WH/DG WH/MA



WH/PU WH/CA SI/WH

DECORATION OPTIONS AND ORDERING INFORMATION ARE AVAILABLE ON PAGES 150-156.



COURTSIDE

ORDERING INFORMATION AND CUSTOMER SERVICE:
1-800-594-9082 www.underarmourteamuniforms.com



heatgear®

LOOSE



1240468 UA DOUBLE DOUBLE REVERSIBLE

\$27.99 // XS-XXL // 100% POLYESTER

- Re-engineered double layered, durable mesh
- Reversible tank with team color and white side
- Racerback silhouette

BODY/INSET/LOGO	FIRST SHIP	LAST SHIP
001 BLACK/WHITE/WHITE	C/O	5/15/2015
040 GRAPHITE/WHITE/WHITE	C/O	5/15/2015
410 MIDNIGHT NAVY/WHITE/WHITE	C/O	5/15/2015
600 RED/WHITE/WHITE	C/O	5/15/2015
400 ROYAL/WHITE/WHITE	C/O	5/15/2015
301 FOREST GREEN/WHITE/WHITE	C/O	5/15/2015
609 MAROON/WHITE/WHITE	C/O	5/15/2015

10" INSEAM



1240469 UA DOUBLE DOUBLE SHORT

\$24.99 // XS-XXL // 100% POLYESTER

- Re-engineered double layered, durable mesh
- 10" inseam with generous full cut

BODY/LOGO	FIRST SHIP	LAST SHIP
001 BLACK/WHITE	C/O	5/15/2015
100 WHITE/BLACK	C/O	5/15/2015
040 GRAPHITE/WHITE	C/O	5/15/2015
410 MIDNIGHT NAVY/WHITE	C/O	5/15/2015
600 RED/WHITE	C/O	5/15/2015
400 ROYAL/WHITE	C/O	5/15/2015
301 FOREST GREEN/WHITE	C/O	5/15/2015
609 MAROON/WHITE	C/O	5/15/2015

heatgear®

FITTED



001 100 090 410 600 400

1233459 UA SONIC HEATGEAR® T

\$24.99 // XS-XL // 90% POLYESTER, 10% ELASTANE

- Lightweight HeatGear® fabrication with matte finish and anti-odor technology
- Great stretch and recovery
- Branded back neck tape for added novelty
- UPF 50

BODY/LOGO	FIRST SHIP
001 BLACK/GRAPHITE	C/O
100 WHITE/GRAPHITE	C/O
090 CARBON HEATHER/BLACK	C/O
410 MIDNIGHT NAVY/WHITE	C/O
600 RED/WHITE	C/O
400 ROYAL/WHITE	C/O

heatgear®

FITTED



001 100 090 410 600 400 654

1233503 UA SONIC HEATGEAR® LONGSLEEVE T

\$29.99 // XS-XL // 90% POLYESTER, 10% ELASTANE

- Lightweight HeatGear® fabrication with matte finish and anti-odor technology
- Great stretch and recovery
- Branded back neck tape for added novelty
- UPF 50

BODY/LOGO	FIRST SHIP
001 BLACK/GRAPHITE	C/O
100 WHITE/GRAPHITE	C/O
090 CARBON HEATHER/BLACK	C/O
410 MIDNIGHT NAVY/WHITE	C/O
600 RED/WHITE	C/O
400 ROYAL/WHITE	C/O
654 TROPIC PINK/METALLIC SILVER	7/1/2014



001 100 040

1236768 HEATGEAR® ALPHA BRA

\$24.99 // XS-XL // 90% POLYESTER, 10% ELASTANE

- Super-smooth, double-layer HeatGear® fabric
- Built for Mid-Impact support
- Classic pullover style with racer back design for enhanced range of motion and easy layering
- Super-soft and stretchy branded elastic band delivers a comfortable fit
- Best for A to C cup sizes

BODY/INSET/LOGO	FIRST SHIP
001 BLACK/WHITE/BLACK/WHITE	C/O
100 WHITE/WHT/WHT/ALUMINUM	C/O
040 GRAPHITE/BLACK/GPH/BLK	C/O



4"
INSEAM
HIDDEN
POCKET



001 100 410 600 400

1236554 UA AUTHENTIC MID

\$24.99 // XS-XXL // 85% POLYESTER, 15% ELASTANE

- UA Compression increases her power, helps her recover faster and keeps her dry and light
- Anti-odor technology
- Wide waistband construction
- Hidden pocket on back waistband

BODY/LOGO	FIRST SHIP	LAST SHIP
001 BLACK/SILVER	C/O	12/15/2014
100 WHITE/SILVER	C/O	12/15/2014
410 MIDNIGHT NAVY/SILVER	C/O	12/15/2014
600 RED/SILVER	C/O	12/15/2014
400 ROYAL/SILVER	C/O	12/15/2014



7"
INSEAM
HIDDEN
POCKET



001 100

1236555 UA AUTHENTIC LONG

\$27.99 // XS-XXL // 85% POLYESTER, 15% ELASTANE

- UA Compression increases her power, helps her recover faster and keeps her dry and light
- Anti-odor technology
- Wide waistband construction
- Hidden pocket on back waistband

BODY/INSET/LOGO	FIRST SHIP	LAST SHIP
001 BLACK/HIGH-VIS YELLOW/SLV	C/O	12/15/2014
100 WHITE/HIGH-VIS YELLOW/SLV	C/O	12/15/2014



HIDDEN
POCKET



001

1238183 UA AUTHENTIC 15" CAPRI

\$37.99 // XS-XXL // 85% POLYESTER, 15% ELASTANE

- UA Compression increases her power, helps her recover faster and keeps her dry and light
- Anti-odor technology
- Wide waistband construction
- Hidden pocket on back waistband

BODY/LOGO	FIRST SHIP
001 BLACK/SILVER	C/O



HIDDEN
POCKET



001

1238184 UA AUTHENTIC 17" CAPRI

\$37.99 // XS-XXL // 85% POLYESTER, 15% ELASTANE

- UA Compression increases her power, helps her recover faster and keeps her dry and light
- Anti-odor technology
- Wide waistband construction
- Hidden pocket on back waistband

BODY/LOGO	FIRST SHIP
001 BLACK/SILVER	C/O



HIDDEN
POCKET



001

1238185 UA AUTHENTIC TIGHT

\$39.99 // XS-XXL // 85% NYLON, 15% ELASTANE

- UA Compression increases her power, helps her recover faster and keeps her dry and light
- Anti-odor technology
- Wide waistband construction
- Hidden pocket on back waistband

BODY/LOGO	FIRST SHIP	LAST SHIP
001 BLACK/SILVER	C/O	

coldgear®

LOOSE

NEW
STORM ARMOUR® FLEECE EMBOSSED HOODY & PANT

- Armour® Fleece fabric finished with water-resistant UA Storm technology
- Soft, brushed inner layer traps heat for all-day warmth and comfort
- Embossed detail on hood and sleeves
- Classic kangaroo pocket design on hoody
- Ribbed cuffs, hem and waistband

100% POLYESTER

1247774 STORM ARMOUR® FLEECE EMBOSSED HOODY

\$64.99 // XS-XXL

BODY/INSET/LOGO	FIRST SHIP
091 CARBON HEATHER/BLACK/BLK	5/1/2014
095 CARBON HEATHER/MDN/MDN	5/1/2014
090 CARBON HEATHER/RED/RED	5/1/2014
092 CARBON HEATHER/ROYAL/RYL	5/1/2014
093 CARBON HEATHER/FGR/FGR	5/1/2014
094 CARBON HEATHER/MAR/MAR	5/1/2014

1247776 STORM ARMOUR® FLEECE EMBOSSED PANT

\$59.99 // XS-XXL

BODY/LOGO	FIRST SHIP
001 BLACK/WHITE	5/1/2014
090 CARBON HEATHER/WHITE	5/1/2014

32" INSEAM



coldgear®

LOOSE



NEW
1247775 STORM ARMOUR® FLEECE EMBOSSED FULL ZIP

\$69.99 // XS-XXL // 100% POLYESTER

- Armour® Fleece fabric finished with water-resistant UA Storm technology
- Soft, brushed inner layer traps heat for all-day warmth and comfort
- Embossed detail on hood and sleeves
- Classic kangaroo pocket design on hoody
- Ribbed cuffs, hem and waistband

BODY/INSET/LOGO	FIRST SHIP
001 BLACK/BLACK/WHITE	5/1/2014
100 WHITE/WHITE/GRAPHITE	5/1/2014
090 CARBON HEATHER/GPH/WHITE	5/1/2014

coldgear®

LOOSE



ARMOUR® FLEECE HOODY & PANT

- Rib at cuffs and waistband
- Kangaroo pocket on hoody
- Looser fit

WOVEN/KNIT: 88% POLYESTER, 12% ELASTANE

1225774 ARMOUR® FLEECE HOODY

\$49.99 // XS-XXL // 100% POLYESTER

1225775 ARMOUR® FLEECE PANT

\$49.99 // XS-XXL // 100% POLYESTER

BODY/INSET/LOGO	FIRST SHIP	
001 BLACK/WHITE	C/O	✓
025 TRUE GRAY HEATHER/BLACK	C/O	✓
090 CARBON HEATHER/WHITE	C/O	✓
410 MIDNIGHT NAVY/WHITE	C/O	✓
600 RED/WHITE	C/O	✓
400 ROYAL/WHITE	C/O	✓
301 FOREST GREEN/WHITE	C/O	✓
609 MAROON/WHITE	C/O	✓
500 PURPLE/WHITE	5/1/2014	
625 CARDINAL/WHITE	5/1/2014	

Pant available in 001, 025, 090 & 410.
1225775 Midnight Navy Pant ships on 7/1/2014.



32" INSEAM



coldgear®

LOOSE

NEW
EVERY TEAM'S ARMOUR®
HOODY & PANT

1247763 EVERY TEAM'S ARMOUR®
HOODY

\$44.99 // XS-XXL // 80% COTTON, 20% POLYESTER

- Super-soft 280g Charged Cotton® fleece delivers amazing quick-dry comfort
- Soft, brushed interior traps heat to keep you warm without the bulk
- Signature Moisture Transport System wicks sweat to keep you dry and light
- Lined 2-piece with adjustable drawcords and crossover neck detail
- Ribbed cuffs and hem for superior stretch and recovery
- Classic front kangaroo pocket
- Center front UA logo

1247764 EVERY TEAM'S ARMOUR®
PANT

\$44.99 // XS-XXL // 80% COTTON, 20% POLYESTER

- Super-soft 280g Charged Cotton® fleece delivers amazing quick-dry comfort
- Soft, brushed interior traps heat to keep you warm without the bulk
- Signature Moisture Transport System wicks sweat to keep you dry and light
- Straight leg design with slightly graduated hem for the perfect fit
- Covered elastic waistband with internal drawcord channel and closed loop drawcord

BODY/LOGO	FIRST SHIP
001 BLACK/WHITE	5/1/2014
025 TRUE GRAY HEATHER/BLACK	5/1/2014
410 MIDNIGHT NAVY/WHITE	5/1/2014
600 RED/WHITE	5/1/2014
400 ROYAL/WHITE	5/1/2014

Pant available in 001, 025 & 410.



32"
INSEAM



heatgear®

LOOSE



001 100 040 410 600 400 301 609 475 500 654

1239022 UA RECRUIT SLEEVELESS

\$29.99 // XS-XXL // BODY: 100% POLYESTER;
RIB: 95% POLYESTER, 5% ELASTANE

- Compliant with field hockey and lacrosse uniform rules
- Soft, lightweight fabric makes this the perfect multisport top
- Rib details at collar and arm openings
- White contrast diamond shape panel at side

BODY/INSET/LOGO	FIRST SHIP
001 BLACK/WHITE/WHITE	C/O
100 WHITE/WHITE/GRAPHITE	C/O
040 GRAPHITE/WHITE/WHITE	C/O
410 MIDNIGHT NAVY/WHITE/WHITE	C/O
600 RED/WHITE/WHITE	C/O
400 ROYAL/WHITE/WHITE	C/O
301 FOREST GREEN/WHITE/WHITE	C/O
609 MAROON/WHITE/WHITE	C/O
475 CAROLINA BLUE/WHITE/WHITE	C/O
500 PURPLE/WHITE/WHITE	C/O
654 TROPIC PINK/WHITE/WHITE	C/O

heatgear®

LOOSE



001 100 040 410 600 400



301 609 475 500 654

1239023 UA RECRUIT SHORT

\$29.99 // XS-XXL // BODY: 100% POLYESTER;
RIB: 95% POLYESTER, 5% ELASTANE

- Compliant with field hockey and lacrosse uniform rules
- Soft, lightweight fabric makes this the perfect multisport short
- White contrast diamond shape panel at side
- Wide comfortable waistband with draw cord for perfect fit

BODY/INSET/LOGO	FIRST SHIP	☯
001 BLACK/WHITE/WHITE	C/O	✓
100 WHITE/WHITE/GRAPHITE	C/O	✓
040 GRAPHITE/WHITE/WHITE	C/O	✓
410 MIDNIGHT NAVY/WHITE/WHITE	C/O	✓
600 RED/WHITE/WHITE	C/O	✓
400 ROYAL/WHITE/WHITE	C/O	✓
301 FOREST GREEN/WHITE/WHITE	C/O	✓
609 MAROON/WHITE/WHITE	C/O	✓
475 CAROLINA BLUE/WHITE/WHITE	C/O	✓
500 PURPLE/WHITE/WHITE	C/O	✓
654 TROPIC PINK/WHITE/WHITE	C/O	✓

5" INSEAM

heatgear®

LOOSE



001 040 410 600 400



301 609 500 625

NEW

1247770 EVERY TEAM'S ARMOUR® SHORT

\$24.99 // XS-XXL // 100% POLYESTER

- Lightweight textured knit keeps you covered and comfortable without slowing you down
- Signature Moisture Transport System wicks sweat to keep you dry and light
- Slightly graduated hem for the perfect balance of coverage and mobility
- Classic athletic side panels
- Novelty waistband with tonal UA logo detail
- 7" inseam

BODY/LOGO	FIRST SHIP
001 BLACK/WHITE	5/1/2014
040 GRAPHITE/WHITE	5/1/2014
410 MIDNIGHT NAVY/WHITE	5/1/2014
600 RED/WHITE	5/1/2014
400 ROYAL/WHITE	5/1/2014
301 FOREST GREEN/WHITE	5/1/2014
609 MAROON/WHITE	5/1/2014
500 PURPLE/WHITE	5/1/2014
625 CARDINAL/WHITE	5/1/2014

heatgear®



001 100 025 090 410 600 400 301 609



860 500 750 475 710 625 654 731

1233719 UA LOCKER SHORTSLEEVE T

\$22.99 // XS-XXL // 100% POLYESTER

- The must have T from Under Armour®
- Lightweight, brushed fabrication with soft, comfortable hand
- Superior moisture transport and enhanced dry times
- Anti-odor technology

BODY/LOGO	FIRST SHIP	⊕
001 BLACK/WHITE	C/O	✓
100 WHITE/BLACK	C/O	✓
025 TRUE GREY HEATHER/BLACK	C/O	✓
090 CARBON HEATHER/WHITE	C/O	✓
410 MIDNIGHT NAVY/WHITE	C/O	✓
600 RED/WHITE	C/O	✓

BODY/LOGO	FIRST SHIP	⊕
400 ROYAL/WHITE	C/O	✓
301 FOREST GREEN/WHITE	C/O	✓
609 MAROON/WHITE	C/O	✓
860 DARK ORANGE/WHITE	C/O	
500 PURPLE/WHITE	C/O	
750 STEELTOWN GOLD/WHITE	C/O	
475 CAROLINA BLUE/WHITE	C/O	
710 VEGAS GOLD/WHITE	C/O	
625 CARDINAL/WHITE	C/O	
654 TROPIC PINK/WHITE	C/O	
731 HIGH-VIS YELLOW/WHITE	5/1/2014	

heatgear®



001 100 025 090 410 600 400

1233721 UA LOCKER LONGSLEEVE T

\$27.99 // XS-XXL // 100% POLYESTER

- The must have long-sleeve T from Under Armour®
- Lightweight, brushed fabrication with soft, comfortable hand
- Superior moisture transport and enhanced dry times
- Anti-odor technology

BODY/LOGO	FIRST SHIP
001 BLACK/WHITE	C/O
100 WHITE/BLACK	C/O
025 TRUE GREY HEATHER/BLACK	C/O
090 CARBON HEATHER/WHITE	C/O
410 MIDNIGHT NAVY/WHITE	C/O
600 RED/WHITE	5/1/2014
400 ROYAL/WHITE	5/1/2014

heatgear®

LOOSE



1239024 UA TRAVEL TEAM LONGSLEEVE

\$34.99 // XS-XXL // BODY: 100% POLYESTER;
RIB: 95% POLYESTER, 5% ELASTANE

- Soft, lightweight fabric makes this the perfect long sleeve warm-up shirt
- Rib details at collar, cuff and bottom hem
- All rib is dyed to match body color

BODY/INSET/LOGO	FIRST SHIP
001 BLACK/BLACK/GRAPHITE	C/O
040 GRAPHITE/GRAPHITE/WHITE	C/O
410 MIDNIGHT NAVY/MDN/WHITE	C/O
600 RED/RED/WHITE	C/O
400 ROYAL/ROYAL/WHITE	C/O
301 FOREST GREEN/FGR/WHITE	C/O
609 MAROON/MAROON/WHITE	C/O

allseasongear®

SEMI-FITTED



NEW

1247777 TWISTED TECH 1/4 ZIP

\$39.99 // XS-XXL // 100% POLYESTER

- Re-engineered UA Tech™ fabric with allover heathered finish
- Drop-tail hem for extra coverage
- Deep 1/4 zip front with stand collar and zipper garage

BODY/LOGO	FIRST SHIP
001 BLACK/WHITE	5/1/2014
410 MIDNIGHT NAVY/WHITE	5/1/2014
600 RED/WHITE	5/1/2014
400 ROYAL/WHITE	5/1/2014



allseasongear®

SEMI-FITTED



NEW

1249482 SCOUT II 1/2 ZIP

\$49.99 // XS-XXL // 100% POLYESTER

- Lightweight knit 1/4 zip jacket
- Slightly textured back to trap warmth
- Stepped hem for seamless coverage

BODY/LOGO	FIRST SHIP
001 BLACK/WHITE	5/1/2014
040 GRAPHITE/WHITE	5/1/2014
410 MIDNIGHT NAVY/WHITE	5/1/2014
600 RED/WHITE	5/1/2014
400 ROYAL/WHITE	5/1/2014
301 FOREST GREEN/WHITE	5/1/2014
609 MAROON/WHITE	5/1/2014
500 PURPLE/WHITE	5/1/2014
625 CARDINAL/WHITE	5/1/2014

heatgear®

SEMI FITTED



001 100 040 410 600 400 301 609 500 625 475 654

1243998 UA TEAM COLORBLOCK POLO

\$54.99 // XS-XXL // 94% POLYESTER, 6% ELASTANE

- Knit pique, anti snag
- Anti-odor technology
- Moisture wicking

BODY/INSET/LOGO	FIRST SHIP
001 BLACK/WHITE/WHITE	C/O
100 WHITE/GRAPHITE/GRAPHITE	C/O
040 GRAPHITE/WHITE/WHITE	C/O
410 MIDNIGHT NAVY/WHITE/WHITE	C/O

BODY/INSET/LOGO	FIRST SHIP
600 RED/WHITE/WHITE	C/O
400 ROYAL/WHITE/WHITE	C/O
301 FOREST GREEN/WHITE/WHITE	C/O
609 MAROON/WHITE/WHITE	C/O
500 PURPLE/WHITE/WHITE	C/O
625 CARDINAL/WHITE/WHITE	C/O
475 CAROLINA BLUE/WHITE/WHITE	5/1/2014
654 TROPIC PINK/WHITE/WHITE	5/1/2014

heatgear®

LOOSE

7" INSEAM



002 281

1228330 UA WOMEN'S COACH'S SHORT

\$49.99 // 2-18 // 4.1 oz. 96% POLYESTER, 4% ELASTANE

- Lightweight performance woven short with front side pockets and small pen pocket
- Zip fly with button closure and belt loops for customized fit
- 7" inseam

BODY/LOGO	FIRST SHIP
002 BLACK/WHITE	C/O
281 SANDSTORM/BLACK	C/O

allseasongear®

FITTED

NEW

PERFECT TEAM JACKET & PANT

1247794 PERFECT TEAM JACKET

\$69.99 // XS-XXL // 82% POLYESTER, 18% ELASTANE

- Signature UA super-soft, brushed Perfect fabric delivers superior Moisture Transport System to keep you cool, dry and comfortable
- Advanced seams for a sleeker, more feminine fit
- Full zip front with stand collar for extra coverage
- Oversized athletic arm logo
- Perfect for travel

1247796 PERFECT TEAM PANT

\$59.99 // XS-XXL // 82% POLYESTER, 18% ELASTANE

- Signature UA super-soft, brushed Perfect fabric delivers superior Moisture Transport System to keep you cool, dry and comfortable
- Fitted for a sleeker, smoother silhouette with just the right amount of support
- Wide waistband prevents bunching, bulging and that annoying roll-over
- Anti-odor gusset
- Hidden waist pocket fits your mp3 player, keys or cash
- Oversized athletic wordmark down right leg
- Perfect for travel

33 1/2"
INSEAM

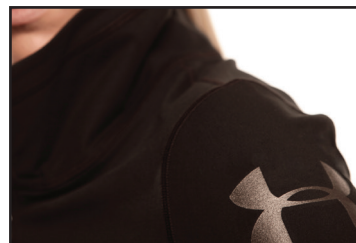

BODY/LOGO	FIRST SHIP
001 BLACK/METALLIC PEWTER	5/1/2014
019 CHARCOAL/METALLIC PEWTER	5/1/2014

LOOSE



TALLS

UA CAMPUS FULL-ZIP JACKET & PANT
1239017 UA CAMPUS FULL-ZIP JACKET

\$64.99 // XS-XXL // 100% POLYESTER
 (TALLS AVAILABLE: MDT, LGT, XLT, 15% UPCHARGE)

- Lightweight knit full zip jacket
- Contrast tape across chest
- Side pockets on jacket
- Jacket body length: 26.75", sleeve length: 34.5", TALL body length: +2", TALL sleeve length: +2" (all sizes)

1239019 UA CAMPUS PANT

\$59.99 // XS-XXL // 100% POLYESTER
 (TALLS AVAILABLE: MDT, LGT, XLT, 15% UPCHARGE)

- Lightweight knit pant
- Contrast tape across outside ankle opening
- Side pockets at hip
- Draw cord for adjustability
- Leg opening has zippers for adjustability

BODY/INSET/LOGO	FIRST SHIP	
001 BLACK/WHITE/WHITE	C/O	✓
040 GRAPHITE/WHITE/WHITE	C/O	✓
410 MIDNIGHT NAVY/WHITE/WHITE	C/O	✓
600 RED/WHITE/WHITE	C/O	✓
400 ROYAL/WHITE/WHITE	C/O	✓
301 FOREST GREEN/WHITE/WHITE	C/O	✓
609 MAROON/WHITE/WHITE	C/O	✓
625 CARDINAL/WHITE/WHITE	C/O	✓



30 1/4"
INSEAM

TALLS
32 1/4"
INSEAM

ZIPPERED
LEG
OPENING





allseasongear®

LOOSE

UA PREGAME WOVEN FULL-ZIP JACKET & PANT

1239020 UA PREGAME WOVEN FULL-ZIP JACKET

\$54.99 // XS-XXL // BODY: 100% POLYESTER; RIB: 95% POLYESTER, 5% ELASTANE

- Lightly lined lightweight woven
- Exaggerated roused rib collar
- Side pockets
- Contrast white piping on all colors

1239021 UA PREGAME WOVEN PANT

\$49.99 // XS-XXL // BODY: 100% POLYESTER; RIB: 95% POLYESTER, 5% ELASTANE

- Lightly lined lightweight woven
- Contrast white piping on all colors
- Side pockets
- Rib waistband with internal draw cord for extra comfort

BODY/LOGO	FIRST SHIP
001 BLACK/WHITE	C/O
040 GRAPHITE/WHITE	C/O
410 MIDNIGHT NAVY/WHITE	C/O
600 RED/WHITE	C/O
400 ROYAL/WHITE	C/O
301 FOREST GREEN/WHITE	C/O
609 MAROON/WHITE	C/O
500 PURPLE/WHITE	C/O
625 CARDINAL/WHITE	C/O

SIDE POCKETS



30 1/4" INSEAM
ZIPPERED LEG OPENING





coldgear®

LOOSE



31 1/2"
INSEAM



001

040

SIDELINE STORM WOVEN JACKET & PANT

- ColdGear® sideline or travel jacket and pant for coaches and players
- Bonded fabric, stretch woven on the outside with brushed fleece on the inside to keep you warm
- Wind and water resistant
- ColdGear® cuffs and collar to keep you extra warm
- Drop tail for extra coverage
- Hood with drawcords for adjustability
- ColdGear® stretch waistband for supreme comfort and warmth
- Side zip pockets and zips at ankle

WOVEN/KNIT: 88% POLYESTER, 12% ELASTANE

1239025 SIDELINE STORM WOVEN JACKET

\$129.99 // XS-XXL

1239026 SIDELINE STORM WOVEN PANT

\$99.99 // XS-XXL

BODY/LOGO	FIRST SHIP
001 BLACK/GRAPHITE	C/O
040 GRAPHITE/BLACK	C/O



coldgear

SEMI-FITTED

coldgear
INFRARED

NEW
ARMOURSTORM® INFRARED
JACKET & PANT

1247793 ARMOURSTORM®
INFRARED JACKET

\$174.99 // XS-XXL // 100% POLYESTER

- Sideline or travel jacket for coaches and players lined with ColdGear® Infrared
- ColdGear® Infrared uses a soft, thermo-conductive inner coating to absorb and retain your own body heat
- Waterproof UA Storm technology repels rain and snow for all-weather wear
- Woven on the outside with a brushed fleece panel on the inside to keep you warm
- 3-piece hood with visor and back adjust bungee
- Built-in ColdGear® cuffs cover your hands for extra warmth and protection
- Emboss detail on hood and shoulders
- Secure hand and sleeve pockets
- 10" internal jacket pocket perfect for portable electronics
- Drop-tail hem offers superior back coverage

1247771 ARMOURSTORM®
INFRARED PANT

\$129.99 // XS-XXL // 100% POLYESTER

- Sideline or travel pant for coaches and players lined with ColdGear® Infrared
- ColdGear® Infrared uses a soft, thermo-conductive inner coating to absorb and retain your own body heat
- Waterproof UA Storm technology repels rain and snow for all-weather wear
- Wide ColdGear® knit waistband for incredible comfort and warmth
- Emboss detail on pant side panels
- Zippered ankle vents for a versatile fit and easy on/off

BODY/LOGO	FIRST SHIP
001 BLACK/GRAPHITE	5/1/2014
040 GRAPHITE/BLACK	5/1/2014
410 MIDNIGHT NAVY/GRAPHITE	5/1/2014

Pant available in 001 & 040.





UNDER ARMOUR.

UA MICRO G[®] CLUTCHFIT DRIVE

WRAPS YOUR FOOT IN A LIGHTWEIGHT “SECOND SKIN” FOR SUPPORT AND INCREDIBLE FEEL.

Leveraging Under Armour's latest form-fitting compression technology, the UA Micro G[®] Clutchfit Drive is built for basketball players who need a light-weight and supportive shoe so they can blow past defenders, and feel stable as they make dynamic moves towards the basket.

Slip this shoe on, pull your laces, and feel the UA ClutchFit upper wrap your foot in a “second skin” of advantages. Our latest lightweight material innovation forms to the contours of your foot giving you a better feel, fit, and support.



Integrated 3D molded tongue hugs the foot for optimal fit and feel.

External heel counter creates an optimal blend of heel support and comfort.

clutchfit

UA ClutchFit wraps your foot in a lightweight “second skin” for support and incredible feel.

MICRO G

MICRO G

External full-length Micro G[®] foam, an UA exclusive cushioning innovation, delivers unmatched lightweight responsiveness.

NEW

1246931 UA MICRO G™ CLUTCHFIT DRIVE

\$124.99 / 5786 // SIZES: 7.5-13, 14, 15, 16 (SELECT COLORS AVAILABLE DOWN TO SIZE 4, SEE BELOW) // WEIGHT: 11.5 oz. / 326 g

ENGINEERED FOR THE PERFECT FEEL . .

UPPER: UA CLUTCHFIT™. Slip the shoe on, pull your laces, and feel the UA ClutchFit™ upper wrap your foot in a “second skin” of advantages. Our latest lightweight material innovation forms to the contours of your foot, amping your joints and muscles and giving you better feel, fit, and support. The 3D molded tongue custom forms and enhances the overall fit experience.

MIDSOLE: External full-length Micro G™ foam, UA’s exclusive cushioning innovation, delivers unmatched lightweight responsiveness.

FOOTBED: Full-length molded Micro G™ sockliner.

OUTSOLE: One piece solid rubber outsole with herringbone traction pattern throughout to provide exceptional lateral/linear movement and control.



STYLE #	COLOR	FIRST SHIP
1246931-001	BLACK/BLACK/WHITE*	8/1/2014
1246931-003	BLACK/HIGH-VIS YELLOW/WHITE	8/1/2014
1246931-100	WHITE/BLACK*	8/1/2014
1246931-301	FOREST GREEN/WHITE	8/1/2014
1246931-400	TEAM ROYAL/TEAM ROYAL/WHITE*	8/1/2014
1246931-410	MIDNIGHT NAVY/WHITE*	8/1/2014
1246931-500	PURPLE/WHITE	8/1/2014
1246931-600	RED/RED/WHITE*	8/1/2014

COLOR LACES: Available in color 100 only.

LACES COME IN THE FOLLOWING COLORS: **CARDINAL** **MAROON** **ORANGE** **STEELTOWN GOLD** **TROPIC PINK**

*Available down to size 4.



001



400



003



410



100



500



301



600

NEW

1248856 UA MICRO G™ ANATOMIX SPAWN 2

\$109.99 / 0506 // SIZES: 7.5-13, 14, 15, 16 (SELECT COLORS AVAILABLE DOWN TO SIZE 4, SEE BELOW) // WEIGHT: 11.2 oz. / 318 g

AN ADVANCED SYSTEM OF FIT. . .

UPPER: Features a combination of UA proprietary Foams and interwoven layers of flexgear to provide a system of fit / The various durometer's of foam consider the areas of the foot that need more support and more flexibility through placement and density / Open mesh tongue and perfs provide breathability.

MIDSOLE: Full-length Micro G™ midsole, UA revolutionary cushioning innovation, cored out in areas to save weight and allow for natural flexibility / TPU shank extends from the forefoot to the heel and wraps on to the lateral side wall for torsional rigidity and lateral stability.

FOOTBED: Full-length molded Micro G™ sockliner sockliner built to mold and conform to your foot.

OUTSOLE: Solid rubber outsole with herringbone traction pattern throughout to provide exceptional lateral/linear movement and control.

STYLE #	COLOR	FIRST SHIP
1248856-001	BLACK/BLACK/WHITE*	8/1/2014
1248856-100	WHITE/BLACK*	8/1/2014
1248856-400	TEAM ROYAL/TEAM ROYAL/WHITE	8/1/2014
1248856-410	MIDNIGHT NAVY/WHITE	8/1/2014
1248856-600	RED/RED/WHITE	8/1/2014

COLOR LACES: Available in color 100 only.

LACES COME IN THE FOLLOWING COLORS: CARDINAL MAROON ORANGE STEELTOWN GOLD TROPIC PINK

*Available down to size 4.



001



410



100



600



400



UNDER ARMOUR.

UA MICRO G[®] TORCH

THE MICRO G[®] TORCH IS MADE FOR YOU TO LIGHT UP THE SCOREBOARD.

The upper is built with the latest form fitting compression technology from UA to give you support and an incredible feel. The forefoot features a lightweight engineered upper for exceptional flex and breathability, and the full-length Micro G[®] bottom delivers unmatched lightweight responsiveness.

clutchfit

UA ClutchFit in the heel that wraps your foot in a lightweight “second skin” for support and an incredible feel.

MICRO G[®]

External full-length Micro G[®] foam, a UA exclusive cushioning innovation, delivers unmatched lightweight responsiveness.

Lightweight engineered leather upper with perforations throughout the vamp for exceptional breathability.

TPU shank extends from the forefoot to the heel and wraps on to the lateral sidewall for torsional rigidity and lateral stability.



WICK[®]

NEW

1246940 UA MEN'S MICRO G™ TORCH

\$89.99 / 0594 // SIZES: 4-13, 14, 15, 16 // WEIGHT: 12.5 oz. / 354 g

UPPER: Lightweight engineered upper with UA ClutchFit™ in the heel that wraps your foot in a lightweight "second skin" for powerful support and incredible feel.

MIDSOLE: External full-length Micro G™ foam, UA revolutionary cushioning innovation / Midfoot TPU shank for torsional rigidity and lateral stability.

FOOTBED: Full-length Ortholite™ sockliner.

OUTSOLE: Full-length one-piece rubber outsole with multi-directional pattern for exceptional lateral and linear movement.



STYLE #	COLOR	FIRST SHIP
1246940-001	BLACK/BLACK/WHITE	8/1/2014
1246940-035	STEEL/CHARCOAL/WHITE	8/1/2014
1246940-100	WHITE/BLACK	8/1/2014
1246940-400	TEAM ROYAL/TEAM ROYAL/WHITE	8/1/2014
1246940-410	MIDNIGHT NAVY/WHITE	8/1/2014
1246940-600	RED/RED/WHITE	8/1/2014

COLOR LACES: Available in colors 035 and 100 only.

LACES COME IN THE FOLLOWING COLORS: FOREST GREEN MAROON ORANGE PURPLE TROPIC PINK



001



400



035



410



100



600

NEW

1256436 UA WOMEN'S MICRO G™ TORCH

\$89.99 / 0594 // SIZES: 5-12, 13 // WEIGHT: 11.5 oz. / 326 g

UPPER: Lightweight engineered upper with UA ClutchFit™ in the heel that wraps your foot in a lightweight “second skin” for powerful support and incredible feel.

MIDSOLE: External full-length Micro G™ foam, UA revolutionary cushioning innovation / Midfoot TPU shank for torsional rigidity and lateral stability.

FOOTBED: Full-length Ortholite™ sockliner.

OUTSOLE: Full-length one-piece rubber outsole with multi-directional pattern for exceptional lateral and linear movement.



STYLE #	COLOR	FIRST SHIP
1256436-001	BLACK/BLACK/WHITE	8/1/2014
1256436-035	STEEL/CHARCOAL/WHITE	8/1/2014
1256436-100	WHITE/BLACK	8/1/2014
1256436-400	TEAM ROYAL/TEAM ROYAL/WHITE	8/1/2014
1256436-600	RED/RED/WHITE	8/1/2014

COLOR LACES: Available in colors 035 and 100 only.

LACES COME IN THE FOLLOWING COLORS:

FOREST GREEN

MAROON

ORANGE

PURPLE

TROPIC PINK



001



400



035



600



100

1247972 UA TEAM SPINE™ EVO

\$89.99 / 0594 // SIZES: 7-13, 14, 15, 16

Inspired by the most dynamic motion system ever created, UA Spine™ does what other shoes technologies can't: it gives you a responsive, lightweight, flexible cushioning system that also supports every move you make. Now even more flexible and supportive with the all new design bringing your closer to the ground for natural support.

UPPER: Lightweight mesh for enhanced breathability / Seamless overlays provide comfort and support.

MIDSOLE: Full-length Micro G™ internal foam provides ultra lightweight and responsive ride / The Spine™ Chassis provides the ultimate in lightweight structure.

FOOTBED: Die-cut 4D Foam® sock liner conforms to your foot's exact shape, eliminating internal slipping for the ultimate in locked-in comfort.

OUTSOLE: Solid rubber covers high wear areas, provides full ground contact and traction without adding weight.

STYLE #	COLOR	FIRST SHIP
1247972-001	BLACK/GRAPHITE/METALLIC SILVER	5/1/2014
1247972-007	BLACK/BLACK/METALLIC SILVER	C/O
1247972-009	BLACK/RED/WHITE	C/O
1247972-099	METALLIC SILVER/ROYAL/METALLIC SILVER	C/O
1247972-105	WHITE/BLACK/METALLIC SILVER	5/1/2014
1247972-301	FOREST GREEN/BLACK/METALLIC SILVER	C/O
1247972-411	MIDNIGHT NAVY/METALLIC SILVER/MSV	C/O
1247972-500	PURPLE/BLACK/METALLIC SILVER	C/O



001



105



007



301



009



411



099



500

1238583 UA MICRO G™ PULSE TR

\$79.99 / 0044 // SIZES: 7-13, 14, 15

1245817 UA MICRO G™ PULSE TR 4E

\$79.99 / 0044 // SIZES: 7-13, 14, 15, 16, 17, 18

UPPER: Lightweight mesh for enhanced breathability / Structured synthetic overlays provide support in areas of stress and flexion.

MIDSOLE: Full-length Micro G™ midsole allows the athlete to get lighter and lower to the ground which provides better lateral stability.

FOOTBED: Full-length 4D Foam® sock liner conforms to your foot's exact shape, eliminating internal slipping for the ultimate in locked-in comfort.

OUTSOLE: Non-marking, solid-rubber outsole with lateral outrigger provides an added layer of stability without compromising flexibility.

STYLE #	STYLE #	COLOR	FIRST SHIP
1238583-002	1245817-002	BLACK/CHARCOAL/METALLIC SILVER	C/O
1238583-100	1245817-100	WHITE/CHARCOAL/WHITE	C/O
1238583-101	1245817-101	WHITE/CHARCOAL/RED	C/O
1238583-102	1245817-102	WHITE/CHARCOAL/SUPERIOR BLUE	C/O
1238583-103	1245817-103	WHITE/CHARCOAL/MIDNIGHT NAVY	C/O



002



102



100



103



101

1245159 UA WOMEN'S MICRO G™ ENGAGE

\$79.99 / 0044 // SIZES: SIZES: 5-11, 12 //
WEIGHT: 6.30 oz. / 178 g // 7 mm offset

UPPER: Breathable mesh upper with structured overlays for a supportive lock down fit.

MIDSOLE: Full-length Micro G™ midsole delivers the ultimate lightweight and responsive ride / Strategically placed flex grooves deliver a natural and cushioned ride built to move with your foot.

FOOTBED: Full-length 4D Foam® sockliner conforms to your foot's exact shape, eliminating internal slipping for the ultimate locked in comfort.

OUTSOLE: Solid rubber covers high wear areas for lasting durability.

STYLE #	COLOR	FIRST SHIP
1245159-036	STEEL/WHITE/RED	6/1/2014
1245159-037	STEEL/WHITE/MIDNIGHT NAVY	6/1/2014
1245159-038	STEEL/BLACK/WHITE	6/1/2014
1245159-040	STEEL/WHITE/ROYAL	6/1/2014



036



038



037



040

1243718 UA WOMEN'S PLAYMAKER VI SL

\$24.99 / 0521 // SIZES: 6-12 (WHOLE SIZES ONLY)

UPPER: HeatGear® lined synthetic strap offers custom fit with adjustable Velcro® closure.

MIDSOLE: MPZ® inspired EVA footbed provides exceptional cushioning and color pop.

OUTSOLE: Re-engineered EVA outsole with durable traction pods provides lightweight cushioning and comfort.

STYLE #	COLOR	FIRST SHIP
1243718-001	BLACK/METALLIC SILVER	6/1/2014
1243718-102	WHITE/FLASHLIGHT/GRAVEL	6/1/2014



001



102

1235584 UA MEN'S IGNITE III SL

\$34.99 / 0571 // SIZES: 7-18 (WHOLE SIZES ONLY)

UPPER: HeatGear® lined synthetic strap offers custom fit with adjustable Velcro® closure.

FOOTBED: Unprecedented comfort with two layers of 4D Memory Foam® provides ultimate cushioning / Anatomical contours provide additional comfort.

OUTSOLE: Re-engineered EVA outsole with durable traction pods provides lightweight cushioning and comfort.

STYLE #	COLOR	FIRST SHIP
1235584-002	BLACK/METALLIC SILVER/BLACK	C/O



002

1243663 UA MEN'S MICRO G™ EV SL

\$29.99 / 0051 // SIZES: 4-13 (WHOLE SIZES ONLY)

UPPER: Richly embossed synthetic strap that offers custom fit with adjustable closure.

FOOTBED: 4D Foam® molds to your foot providing custom fit cushioning.

OUTSOLE: Micro G™ outsole provides durable traction and cushioned comfort.

STYLE #	COLOR	FIRST SHIP
1243663-002	BLACK/METALLIC SILVER	C/O
1243663-103	WHITEBLACK/WHITE	C/O



002



103

1238676 UA MEN'S LOCKER II SL

\$19.99 / 0001 // SIZES: 7-18 (WHOLE SIZES ONLY)

UPPER-FOOTBED-OUTSOLE: Updated core style that is a quick drying one piece Performance molded EVA slide / Strap, footbed and outsole are re-engineered to transport water away from foot / Suited for locker room or pool.

STYLE #	COLOR	FIRST SHIP
1238676-001	BLACK/SILVER	C/O
1238676-003	MIDNIGHT NAVY/METALLIC SILVER	C/O



001



003

ACCESSORIES

W14 ▶



NEW
1248234 UA PADDED SHOOTER SLEEVE

\$24.99 // SIZES: S/M, L/XL // HEATGEAR®

- UA HeatGear® fabrication
- Form-fitting sleeve to defend from cuts and abrasions
- Solid color with padded elbow for added protection without sacrificing mobility
- Sold as a single sleeve

	PRIMARY/LOGO	FIRST SHIP	LAST SHIP
001	BLACK/WHITE	7/1/2014	
100	WHITE/BLACK	7/1/2014	



NEW
1253518 UA RENEGADE SHOOTER SLEEVE

\$19.99 // SIZES: S/M, L/XL // HEATGEAR®

- UA HeatGear® fabrication
- Form-fitting sleeve to defend from cuts and abrasions
- Multi-tone sublimated pattern
- Sold as a single sleeve

	PRIMARY/SECONDARY/LOGO	FIRST SHIP	LAST SHIP
001	BLACK/GRAY/ELEMENTAL	7/1/2014	
100	WHITE/ELEMENTAL/GRAPHITE	7/1/2014	
406	SCATTER/ACADEMY/WHITE	7/1/2014	
600	RISK RED/PUMP/WHITE	7/1/2014	



1218093 UA SHOOTER SLEEVE

\$14.99 // SIZE: S/M, L/XL // HEATGEAR®

- UA HeatGear® fabrication
- Form-fitting sleeve to defend from cuts and abrasions
- Heat seal logo
- UA Locker Tag for identification
- Sold as single sleeve

	PRIMARY/LOGO	FIRST SHIP	LAST SHIP
001	BLACK/STEEL	C/O	12/15/2014
100	WHITE/STEEL	C/O	12/15/2014
410	MIDNIGHT NAVY/STEEL	C/O	12/15/2014
400	ROYAL/STEEL	C/O	12/15/2014
600	WHITE/ROYAL/ROYAL	C/O	12/15/2014

REVERSIBLE

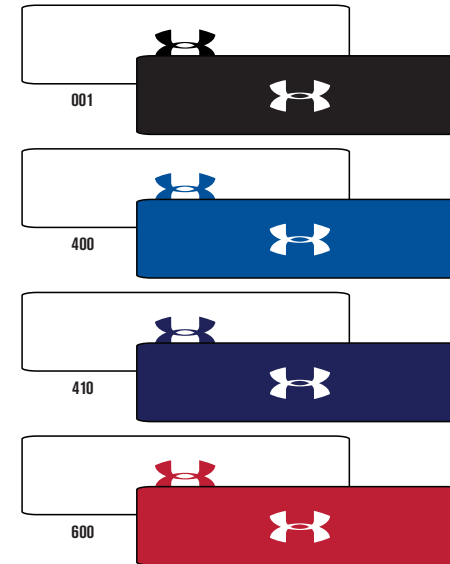

1241634 UA HOME & AWAY HEADBAND

\$9.99 // SIZE: UNISEX OSFA // 96% POLYESTER, 4% RUBBER

- Same great performance as our Performance Headband, but now reversible for home and away looks!
- Embroidered logo on both sides

	PRIMARY/LOGO	FIRST SHIP	LAST SHIP
001	BLACK/WHITE	C/O	12/15/2014
400	ROYAL/WHITE	C/O	12/15/2014
410	MIDNIGHT NAVY/WHITE	C/O	12/15/2014
600	RED/WHITE	C/O	12/15/2014

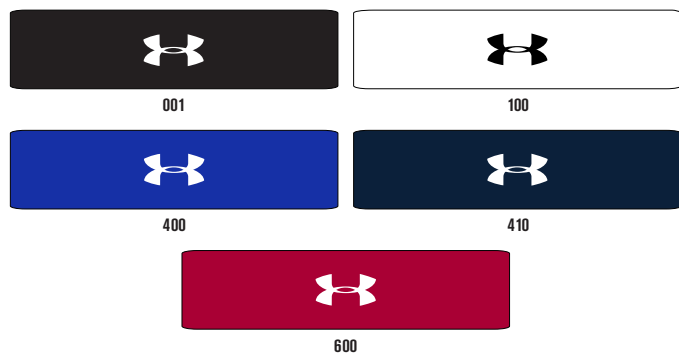

1218001 UA PERFORMANCE HEADBAND

\$6.99 // SIZE: UNISEX OSFA // 96% POLYESTER, 4% RUBBER

- Traditional headband constructed in multi-channel performance fibers
- Transports moisture away from your head
- Embroidered logos

PRIMARY/LOGO	FIRST SHIP	LAST SHIP
001 BLACK/WHITE	C/O	12/15/2014
100 WHITE/BLACK	C/O	12/15/2014
400 ROYAL/WHITE	C/O	12/15/2014
410 MIDNIGHT NAVY/WHITE	C/O	12/15/2014
600 RED/WHITE	C/O	12/15/2014



001



600



650

1217997 WOMEN'S UA TEAM MINI HEADBANDS

\$9.99 // WOMEN'S OSFA // 67% NYLON, 22% POLYESTER, 11% SPANDEX

- Soft elastic headband with jacquarded UA logo
- 3/8cm width
- Silicone UA logos keep band in place
- Sold in sets of 6

PRIMARY/LOGO	FIRST SHIP	LAST SHIP
001 BLACK/WHITE	C/O	12/15/2014
WHITE/SILVER	C/O	12/15/2014
600 RED/WHITE	C/O	12/15/2014
ROYAL/WHITE	C/O	12/15/2014
BLACK/WHITE	C/O	12/15/2014
WHITE/SILVER	C/O	12/15/2014
650 TRUE PINK/WHITE	C/O	12/15/2014
BLACK/WHITE	C/O	12/15/2014
WHITE/SILVER	C/O	12/15/2014

REVERSIBLE

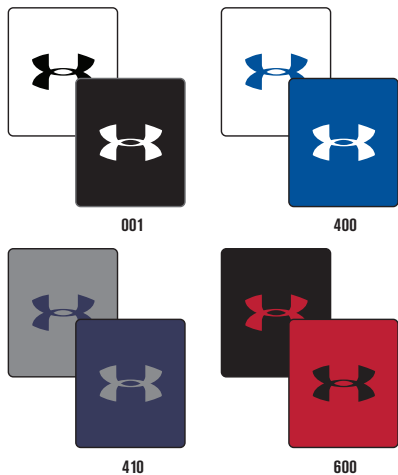

1240056 UA HOME & AWAY WRISTBAND

\$9.99 // SIZE: UNISEX OSFA // 96% POLYESTER, 4% RUBBER

- Same great performance as our Performance Wristband, but now reversible for home & away looks!
- Embroidered logo on both sides
- 2 wristbands per pack

PRIMARY/LOGO	FIRST SHIP	LAST SHIP
001 BLACK/WHITE	C/O	12/15/2014
400 ROYAL/WHITE	C/O	12/15/2014
410 MIDNIGHT NAVY/STEEL	C/O	12/15/2014
600 RED/BLACK	C/O	12/15/2014

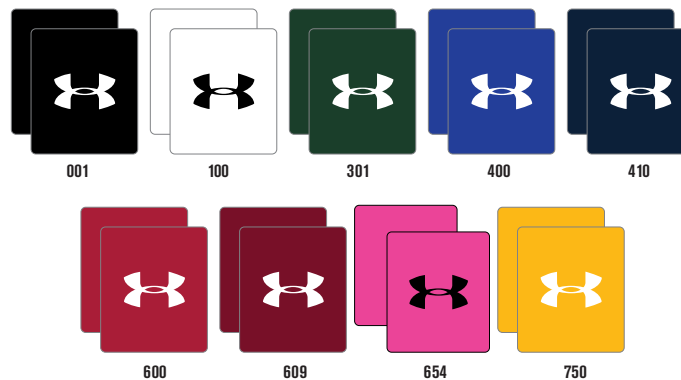

PERFORMANCE WRISTBANDS

1235106 1" WRISTBAND: \$12.99 // 4 PER PACK // SIZES: OSFA // POLYESTER, NYLON, RUBBER

1218012 3" WRISTBAND: \$7.99 // SOLD IN PAIRS // SIZES: OSFA // POLYESTER, RUBBER

- Multichannel performance fibers
- Transport moisture away from the body
- Embroidered logos

PRIMARY/LOGO	FIRST SHIP	LAST SHIP
001 BLACK/WHITE	C/O	
100 WHITE/BLACK	C/O	
301 FOREST GREEN/WHITE	C/O	
400 ROYAL/WHITE	C/O	
410 MIDNIGHT NAVY/WHITE	C/O	
600 RED/WHITE	C/O	
609 MAROON/WHITE	C/O	
654 TROPIC PINK/BLACK	C/O	
750 STEELTOWN GOLD/WHITE	C/O	

STORM

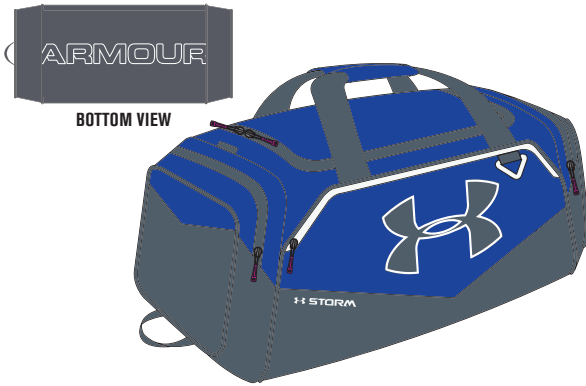

NEW

UA UNDENIABLE DUFFELS

DWR TREATED 600 D POLYESTER WITH ABRASION-RESISTANT PU COATED BOTTOM PANEL

- UA Storm treated, lightweight fabric to protect your gear from the elements
- Extra large front zippered organization pocket
- Adjustable shoulder strap with HeatGear®
- Ultra comfort grab handle
- 1 large vented, gusseted pocket for laundry or shoes + 1 large zippered end pocket + 1 mesh pocket

1256654 UA UNDENIABLE SM DUFFEL

\$39.99 // 11" X 22" X 10" // CUB. VOL. 2500

PRIMARY/SECONDARY/LOGO	FIRST SHIP	LAST SHIP
001 BLACK/BLACK/WHITE	5/1/2014	12/15/2015
040 GRAPHITE/BLACK/WHITE	5/1/2014	12/15/2015
400 ROYAL/GRAPHITE/WHITE	5/1/2014	12/15/2015
410 MIDNIGHT NAVY/GRAPHITE/WHT	5/1/2014	12/15/2015
475 CAROLINA BLUE/GRAPHITE/WHT	5/1/2014	12/15/2015
600 RED/GRAPHITE/WHITE	5/1/2014	12/15/2015
750 STEELTOWN GOLD/GRAPHITE/WHT	5/1/2014	12/15/2015
813 PINKADELIC/GRAPHITE/WHITE	5/1/2014	12/15/2015
731 HIGH-VIS YELLOW/GRAPHITE/WHT	5/1/2014	12/15/2015

1256533 UA UNDENIABLE MD DUFFEL

\$44.99 // 13" X 25" X 11" // CUB. VOL. 3700

PRIMARY/SECONDARY/LOGO	FIRST SHIP	LAST SHIP
001 BLACK/BLACK/WHITE	5/1/2014	12/15/2015
040 GRAPHITE/BLACK/WHITE	5/1/2014	12/15/2015
301 FOREST GREEN/GRAPHITE/WHT	5/1/2014	12/15/2015
400 ROYAL/GRAPHITE/WHITE	5/1/2014	12/15/2015
410 MIDNIGHT NAVY/GRAPHITE/WHT	5/1/2014	12/15/2015
600 RED/GRAPHITE/WHITE	5/1/2014	12/15/2015
750 STEELTOWN GOLD/GRAPHITE/WHT	5/1/2014	12/15/2015
813 PINKADELIC/GRAPHITE/WHITE	5/1/2014	12/15/2015
731 HIGH-VIS YELLOW/GRAPHITE/WHT	5/1/2014	12/15/2015

1256545 UA UNDENIABLE LG DUFFEL

\$54.99 // 14" X 29" X 12" // CUB. VOL. 5000

PRIMARY/SECONDARY/LOGO	FIRST SHIP	LAST SHIP
001 BLACK/BLACK/WHITE	5/1/2014	12/15/2015
040 GRAPHITE/BLACK/WHITE	5/1/2014	12/15/2015
400 ROYAL/GRAPHITE/WHITE	5/1/2014	12/15/2015
410 MIDNIGHT NAVY/GRAPHITE/WHT	5/1/2014	12/15/2015
600 RED/GRAPHITE/WHITE	5/1/2014	12/15/2015



STORM



NEW

1256953 UA HUSTLE BACKPACK

\$54.99 // 19" X 13" X 8" // CUB. VOL. 1875
DWR TREATED 600 D POLY W/PU3 COATING /
ABRASION RESISTANT PU COATED BOTTOM PANEL

- UA Storm treated, lightweight fabric to protect your gear from the elements
- Soft, Tricot lined laptop sleeve; can hold up to a 15" laptop
- Front H2O repellent UA Storm valuables pocket
- HeatGear,® adjustable shoulder straps with venting for extra comfort/breathability
- 2 side water bottle pockets
- Ultra comfort grab handle
- Large, front gusseted laundry pocket

	PRIMARY/SECONDARY/LOGO	FIRST SHIP	LAST SHIP
001	BLACK/STEEL/STEEL	5/1/2014	
040	GRAPHITE/BLACK/WHITE	5/1/2014	
100	WHITE/BLACK/STEEL/BLACK	5/1/2014	
301	FOREST GREEN/BLK/WHT/WHT	5/1/2014	
400	ROYAL/BLACK/WHITE/WHITE	5/1/2014	
410	MIDNIGHT NAVY/GPH/WHT/WHT	5/1/2014	
475	CAROLINA BLUE/BLK/WHT/WHT	5/1/2014	
600	RED/BLACK/WHITE/STEEL	5/1/2014	
813	PINKADELIC/BLK/WHT/WHT	5/1/2014	



1239374 UA EXETER SACKPACK

\$24.99 // 19" X 15" X 2" // CUB. VOL. 1500
100% POLYESTER

- Side seam tricot lined valuables pocket
- Adjustable single cording
- UA custom designed sternum clip
- Front pocket gives you extra storage/organization for all of your gear

	PRIMARY/SECONDARY/LOGO	FIRST SHIP	LAST SHIP
001	BLACK/STEEL/STEEL	C/O	4/15/2015
040	GRAPHITE/BLACK/WHITE	C/O	4/15/2015
100	WHITE/BLACK/STEEL/BLACK	C/O	4/15/2015
400	ROYAL/BLACK/WHITE	C/O	4/15/2015
410	MIDNIGHT NAVY/GPH/WHITE	C/O	4/15/2015
600	RED/BLACK/WHITE	C/O	4/15/2015
813	PINKADELIC/BLK/WHT/BLK	C/O	4/15/2015



STORM



BK GPH NA SC RO FG

NEW

UASB-SBP2 UA STRIKER II BACKPACK

\$79.99 // 19" X 12" X 18" // CUB. VOL. 4100 // DWR TREATED 600 D POLYESTER WITH ABRASION-RESISTANT PU COATED BOTTOM PANEL

- Neoprene ball holder secures basketball
- Embroider team logos on the removable ball holder
- Padded laptop sleeve
- HeatGear® vented and ergonomic shoulder straps
- HeatGear® padded back panel
- UA Storm Treated to protect your gear from the elements
- H2O repellent UA Storm valuables pocket

PRIMARY/SECONDARY/LOGO	FIRST SHIP
BK BLACK/GRAPHITE/WHITE	6/1/2014
GPH GRAPHITE/BLACK/WHITE	6/1/2014
NA NAVY/GRAPHITE/WHITE	6/1/2014
SC SCARLET/GRAPHITE/WHITE	6/1/2014
RO ROYAL/GRAPHITE/WHITE	6/1/2014
FG FOREST GREEN/GPH/WHT	6/1/2014



STORM



BK GPH NA SC RO FG

UASB-SBP UA STRIKER BACKPACK

\$59.99 // 19" X 8.5" X 16" // CUB. VOL. 2600 // DWR TREATED 600 D POLYESTER WITH ABRASION-RESISTANT PU COATED BOTTOM PANEL

- Exterior draw cord mesh pocket holds basketball
- Embroider team logos on the front panel
- Footwear tunnel
- HeatGear® ergonomic shoulder straps
- HeatGear® padded back panel
- Laptop sleeve
- UA Storm Treated to protect your gear from the elements
- H2O repellent UA Storm valuables pocket

PRIMARY/SECONDARY/LOGO	FIRST SHIP
BK BLACK/GRAPHITE/WHITE	C/O
GPH GRAPHITE/BLACK/WHITE	C/O
NA NAVY/GRAPHITE/WHITE	C/O
SC SCARLET/GRAPHITE/WHITE	C/O
RO ROYAL/GRAPHITE/WHITE	C/O
FG FOREST GREEN/GPH/WHT	C/O

STORM



NEW

UASB-BBTB UA GAME DAY BASKETBALL TUBE BAG

\$54.99 // 9.5" DIAM. X 57.5" // CUB. VOL. 4100

DWR TREATED 600 D POLYESTER

- Holds 6 basketballs
- Central zipper for easy loading
- Escape hatch zipper on one end for quick unloading
- Bag ID window
- HeatGear® padded shoulder strap
- UA Storm Treated to protect game balls from the elements

PRIMARY/LOGO	FIRST SHIP
BK BLACK/WHITE	6/1/2014



NEW
UASB-MBB UA MESH BALL BAG

\$34.99 // 34" X 57" // CUB. VOL. 6600 //
 600 D POLYESTER AND MESH

- Holds 10 basketballs
- Shoulder strap and heavy duty haul handle
- Industrial draw cord closure

PRIMARY/LOGO	FIRST SHIP
BK BLACK/WHITE	6/1/2014

STORM



UASB-CB2 UA LARGE COACH'S BRIEFCASE

\$79.99 // 13" X 18" X 9" // CUB. VOL. 2100 //
 DWR TREATED 600 D POLYESTER WITH ABRASION-RESISTANT
 PU COATED BOTTOM PANEL

- Padded laptop sleeve
- Interior pockets and organization
- File folder with dividers
- Side water bottle holder
- UA Storm Treated to protect your gear from the elements
- H2O repellent UA Storm valuables pocket

PRIMARY/LOGO	FIRST SHIP
BK BLACK/WHITE	C/O

STORM



NEW
UASB-CB3 UA COACH'S BRIEFCASE

\$59.99 // 13" X 18" X 7" // CUB. VOL. 1700 //
 DWR TREATED 600 D POLYESTER WITH ABRASION-RESISTANT
 PU COATED BOTTOM PANEL

- Padded laptop sleeve
- Interior pockets and organization
- Side water bottle holder
- UA Storm Treated to protect your gear from the elements
- H2O repellent UA Storm valuables pocket

PRIMARY/LOGO	FIRST SHIP
BK BLACK/WHITE	6/1/2014

(FOR ORDERING AND CUSTOMER SERVICE FOR TEAM BAGS, PLEASE CONTACT: 1-800-777-3810, UA@ALL-STARSPO RTS.COM)



UAB300 ARMOUR CHOICE BLANK CAP

4-SIZE STRETCH FIT // ARMOUR CHOICE FABRIC // 12 PC MINIMUM PER DESIGN PER COLOR MUST BE ORDERED IN MULTIPLES OF 6

- Birdseye polyester, bamboo and charcoal blend
- Lightweight
- Moisture absorbing, quick drying
- Bacteria resistant and odor resistant
- UA performance sweatband
- Curved bill only

NO SET-UP OR TAPE CHARGE

Domestic Embroidered orders normally ship within 10 working days of receipt of orders or from artwork approval

STRETCH FIT CONVERSION CHART

S	6 7/8" - 7 1/8"	21 1/2" - 22 3/8"
M	7 1/8" - 7 3/8"	22 3/8" - 23 1/4"
L	7 3/8" - 7 5/8"	23 1/4" - 24 7/8"
XL	7 5/8" - 8"	24 3/8" - 25 1/2"



UAB100 ARMOUR CHOICE BLANK INSET CAP

4-SIZE STRETCH FIT // ARMOUR CHOICE FABRIC WHITE MESH INSET IN CROWN 12 PC MINIMUM PER DESIGN PER COLOR MUST BE ORDERED IN MULTIPLES OF 6

- Birdseye polyester, bamboo and charcoal blend
- Lightweight
- Moisture absorbing, quick drying
- Bacteria resistant and odor resistant
- UA performance sweatband
- Curved bill only

NO SET-UP OR TAPE CHARGE

Domestic Embroidered orders normally ship within 10 working days of receipt of orders or from artwork approval

STRETCH FIT CONVERSION CHART

S	6 7/8" - 7 1/8"	21 1/2" - 22 3/8"
M	7 1/8" - 7 3/8"	22 3/8" - 23 1/4"
L	7 3/8" - 7 5/8"	23 1/4" - 24 3/8"
XL	7 5/8" - 8"	24 3/8" - 25 1/2"





UAB950 COLDGEAR® PERFORMANCE BLANK BEANIE

OSFM // 60% COTTON, 40% ACRYLIC // 12 PC MINIMUM PER DESIGN PER COLOR MUST BE ORDERED IN MULTIPLES OF 6

- Armour® choice performance inner lining

NO SET-UP OR TAPE CHARGE

Domestic Embroidered orders normally ship within 10 working days of receipt of orders or from artwork approval



TEAM HEADWEAR PRICING

DOMESTIC PRODUCTION (2 weeks after art approval)

STYLE	QUANTITY	3D EMBROIDERY	FLAT EMBROIDERY
UAB100			
ARMOUR CHOICE INSET CAP 4 SIZE STRETCH FIT S-XL	12 PC MINIMUM	\$22.00	
UAB300			
SOLID ARMOUR CHOICE CAP 4 SIZE STRETCH FIT S-XL (PRECURVED VISOR)	12 PC MINIMUM	\$20.00	
UAB950			
COTTON ACRYLIC BEANIE W/ ARMOUR CHOICE LINING	12 PC MINIMUM		\$15.00

(FOR ORDERING AND CUSTOMER SERVICE FOR TEAM HEADWEAR, PLEASE CONTACT: 1-888-829-3841, WWW.UNDERARMOURTEAMCAPS.COM)

BASKETBALLS

W14 ▶



1256338 UA DUAL ACTION PUMP

\$19.99 ea // CASE PACK OF 6

- Dual Action Pump twice as efficient as traditional pumps
- Pressure Release Valve for customized pressure control
- Ball Specific gauge provides easy reference for multiple sports balls

SIZE	STYLE #	UPC	AVAILABLE
OSFA	AC 911	816004019111	C/O



1233706 695 INDOOR GAME BALL

\$59.99 ea // SIZES: OFFICIAL (7), INTERMEDIATE (6)
CASE PACK OF 4

- UA exclusive GRIPSKIN microfiber composite
- Indoor only play
- Deep channel design
- 100% nylon windings
- 100% butyl bladder
- Full ball pebbling
- NFHS approved

SIZE	PSI91 ITEM #	UPC	AVAILABLE
OFFICIAL (7)	BB107	816004011078	C/O
INTERMEDIATE (6)	BB106	816004011061	C/O



1244548 595 INDOOR/OUTDOOR GAME BALL

\$34.99 ea // SIZES: OFFICIAL (7), INTERMEDIATE (6)
CASE PACK OF 4

- UA exclusive GRIPSKIN composite
- Indoor-outdoor play
- Traditional channel design
- 100% nylon windings
- 100% butyl bladder
- Full ball pebbling
- NFHS approved

SIZE	PSI91 ITEM #	UPC	AVAILABLE
OFFICIAL (7)	BB117	816004011177	C/O
INTERMEDIATE (6)	BB116	816004011160	C/O



1233708 495 INDOOR/OUTDOOR BASKETBALL

\$29.99 ea // SIZES: OFFICIAL (7), INTERMEDIATE (6) YOUTH (5) // CASE PACK OF 4

- UA exclusive GRIPSKIN composite
- Indoor-outdoor play
- Deep channel design
- 100% nylon windings
- 100% butyl bladder
- Full ball pebbling

SIZE	PSI91 ITEM #	UPC	AVAILABLE
OFFICIAL (7)	BB127	816004011276	C/O
INTERMEDIATE (6)	BB126	816004011269	C/O
YOUTH (5)	BB125	816004011252	C/O



1233710 395 INDOOR/OUTDOOR BASKETBALL

\$24.99 ea // SIZES: OFFICIAL (7), INTERMEDIATE (6) CASE PACK OF 4

- UA exclusive GRIPSKIN composite
- Indoor-outdoor play
- Traditional channel design
- 80% nylon windings
- 100% butyl bladder
- Full ball pebbling

SIZE	PSI91 ITEM #	UPC	AVAILABLE
OFFICIAL (7)	BB137	816004011375	C/O
INTERMEDIATE (6)	BB136	816004011368	C/O



1245354 295 STREET BASKETBALL

\$19.99 ea // SIZES: OFFICIAL (7), MINI (3) CASE PACK OF 4

- Exclusive Dual-Density Cover for soft, cushioned feel
- Ideal street ball
- Wrap-around channels showcase big and bold UA logo
- Outdoor Durability

SIZE	PSI91 ITEM #	UPC	AVAILABLE
OFFICIAL (7)	BB167	816004011672	C/O
MINI (3)	BB902	816004019029	C/O



MINI SIZE IS BLACK/YELLOW

(FOR ORDERING AND CUSTOMER SERVICE FOR BASKETBALLS, PLEASE CONTACT: 1-855-848-7832)

SOCKS

W14 ▶



NEW

U470 UA UNDENIABLE CREW

\$14.99 // SINGLE PAIR // MD, LG, XL

U470 YOUTH: \$13.99 // SINGLE PAIR // YLG

46% POLYESTER, 30% COTTON, 20% NYLON, 4% SPANDEX

SPORT CATEGORY: ALLSPORT

- ArmourDry™ wicks moisture, accelerates evaporation
- ArmourFit® elevated support in the key arch and ankle zones for a tighter, more secure fit
- Strategic Cushioning protects high-impact areas of feet
- True Seamless Toe delivers superior comfort and reduced irritation
- Left/Right Technology for true anatomical fit
- Embedded Arch Support helps reduce foot fatigue
- ArmourBlock® helps prevent growth of odor-causing bacteria in the sock

A	Y	PRIMARY/INSET	FIRST SHIP	LAST SHIP
✓	✓	WHITE/BLACK	6/1/2014	
✓	✓	WHITE/RED	6/1/2014	
✓	✓	WHITE/ROYAL	6/1/2014	
✓	✓	WHITE/MIDNIGHT NAVY	6/1/2014	
✓	✓	STEEL/BLACK	6/1/2014	
✓	✓	STEEL/ROYAL	6/1/2014	
✓	✓	STEEL/RED	6/1/2014	
✓	✓	STEEL/HIGH-VIS YELLOW	6/1/2014	
✓	✓	RED/WHITE	6/1/2014	
✓	✓	ROYAL/WHITE	6/1/2014	
✓	✓	MIDNIGHT NAVY/WHITE	6/1/2014	
✓	✓	BLAZE ORANGE/BLACK	6/1/2014	
✓	✓	HIGH-VIS YELLOW/BLACK	6/1/2014	
✓	✓	HYPER GREEN/BLACK	6/1/2014	
✓	✓	CERISE/BLACK	6/1/2014	
✓	✓	STEELTOWN GOLD/BLACK	6/1/2014	
✓	✓	FOREST GREEN/WHITE	6/1/2014	

A	Y	PRIMARY/INSET	FIRST SHIP	LAST SHIP
✓	✓	BLACK/WHITE	6/1/2014	
✓	✓	BLACK/RED	6/1/2014	
✓	✓	BLACK/ROYAL	6/1/2014	
✓	✓	BLACK/BLAZE ORANGE	6/1/2014	
✓	✓	BLACK/HIGH-VIS YELLOW	6/1/2014	
✓	✓	BLACK/HYPER GREEN	6/1/2014	
✓	✓	BLACK/CERISE	6/1/2014	
✓	✓	BLACK/STEELTOWN GOLD	6/1/2014	
✓	✓	BLACK/VEGAS GOLD	6/1/2014	
✓	✓	BLACK/STEEL	6/1/2014	

U410 UA IGNITE CREW

\$12.99 // SINGLE PAIR // MD, LG, XL

U410 YOUTH: \$11.99 // SINGLE PAIR // YLG

83% POLYESTER, 11% COTTON, 4% NYLON, 2% SPANDEX

SPORT CATEGORY: ALLSPORT

- ArmourDry® wicks moisture, accelerates evaporation
- Embedded Arch Support helps reduce foot fatigue
- ArmourBlock® helps prevent growth of odor-causing bacteria in the sock

A	Y	PRIMARY/INSET	FIRST SHIP	LAST SHIP
✓	✓	WHITE/BLACK	C/O	
✓	✓	WHITE/RED	C/O	
✓	✓	WHITE/ROYAL	C/O	
✓	✓	WHITE/MIDNIGHT NAVY	C/O	
✓	✓	WHITE/CERISE	C/O	
✓	✓	WHITE/GRAY	C/O	
✓		WHITE/TEAM ORANGE	C/O	
✓		WHITE/CAROLINA BLUE	C/O	
✓	✓	RED/BLACK*	C/O	
✓	✓	ROYAL/BLACK*	C/O	
✓	✓	HIGH-VIS YELLOW/BLACK*	C/O	
✓	✓	CERISE/BLACK*	C/O	
✓	✓	DECEIT BLUE/BLACK*	C/O	
✓	✓	BLAZE ORANGE/BLACK*	C/O	
✓	✓	CAROLINA BLUE/WHITE*	C/O	
✓		TROPIC PINK/BLACK*	C/O	
✓	✓	TEAM ORANGE/BLACK*	C/O	
✓	✓	HYPER GREEN/BLACK*	C/O	
✓		SCATTER BLUE/BLACK	C/O	
✓		VOLCANO ORANGE/BLACK	C/O	
✓	✓	BLACK/RED	C/O	
✓	✓	BLACK/ROYAL	C/O	
✓	✓	BLACK/GRAY	C/O	
✓	✓	BLACK/HIGH-VIS YELLOW	C/O	
✓	✓	BLACK/CERISE	C/O	
✓	✓	BLACK/DECEIT BLUE	C/O	
✓	✓	BLACK/STEELTOWN GOLD	C/O	
✓	✓	BLACK/HYPER GREEN	C/O	
✓	✓	BLACK/TROPIC PINK	C/O	
✓		BLACK/BITTER YELLOW	C/O	
✓		BLACK/SNORKEL BLUE	C/O	
✓		BLACK/BLAZE ORANGE	C/O	



*Available in medium and large only.



For custom sock information go to www.uacustomsocks.com



U406 PERFORMANCE CREW

\$9.99 // SINGLE PAIR // MD, LG, XL

U406 YOUTH: \$8.99 // SINGLE PAIR // YLG

83% POLYESTER, 11% COTTON, 4% NYLON, 2% SPANDEX

SPORT CATEGORY: ALLSPORT

- ArmourDry® wicks moisture, accelerates evaporation
- Embedded Arch Support helps reduce foot fatigue
- True Seamless Toe for ultimate comfort
- ArmourBlock® helps prevent growth of odor-causing bacteria in the sock

A	Y	PRIMARY/LOGO	FIRST SHIP	LAST SHIP
✓	✓	BLACK/WHITE	C/O	
✓	✓	WHITE/BLACK	C/O	
✓	✓	MIDNIGHT NAVY/WHITE	C/O	
✓	✓	RED/WHITE	C/O	
✓	✓	ROYAL/WHITE	C/O	
✓	✓	FOREST GREEN/BLACK	C/O	
✓	✓	MAROON/BLACK	C/O	
✓	✓	STEELTOWN GOLD/BLACK	C/O	
✓	✓	PURPLE/BLACK	C/O	
✓	✓	CARDINAL/WHITE	C/O	
✓	✓	TEAL/WHITE	C/O	
✓	✓	CERISE/BLACK	C/O	
✓	✓	DECEIT BLUE/WHITE	C/O	
✓	✓	TROPIC PINK/BLACK	C/O	
✓	✓	BLAZE ORANGE/BLACK	C/O	
✓	✓	HIGH-VIS YELLOW/BLACK	C/O	
✓	✓	HYPER GREEN/BLACK	C/O	
✓	✓	ELECTRIC BLUE/BLACK	C/O	
✓	✓	VOLCANO ORANGE/BLACK	C/O	
✓	✓	SCATTER BLUE/BLACK	C/O	



UAC For custom sock information go to www.uacustomsocks.com



UA3879 UA CHARGED COTTON® CREW

\$19.99 // SIX PAIR // MD, LG, XL

UA2879 YOUTH: \$17.99 // SIX PAIR // YLG

79% COTTON, 17% NYLON, 3% POLYESTER, 1% SPANDEX

SPORT CATEGORY: TRAINING

- ArmourDry® wicks moisture, accelerates evaporation
- ArmourBlock® helps prevent growth of odor-causing bacteria in the sock
- ArmourStretch for comfort and perfect fit

A	Y	PRIMARY	FIRST SHIP	LAST SHIP
✓	✓	BLACK	C/O	
✓	✓	WHITE	C/O	



UA3362 UA CHARGED COTTON® LO-CUT

\$19.99 // SIX PAIR // MD, LG, XL

UA2762 YOUTH: \$17.99 // SIX PAIR // YLG

79% COTTON, 17% NYLON, 3% POLYESTER, 1% SPANDEX

SPORT CATEGORY: TRAINING

- ArmourDry® wicks moisture, accelerates evaporation
- ArmourBlock® helps prevent growth of odor-causing bacteria in the sock
- ArmourStretch for comfort and perfect fit

A	Y	PRIMARY	FIRST SHIP	LAST SHIP
✓	✓	BLACK	C/O	
✓	✓	WHITE	C/O	



UA3333 UA CHARGED COTTON® NO SHOW

\$19.99 // SIX PAIR // MD, LG, XL

UA2333 YOUTH: \$17.99 // SIX PAIR // YLG

79% COTTON, 17% NYLON, 3% POLYESTER, 1% SPANDEX

SPORT CATEGORY: TRAINING

- ArmourDry® wicks moisture, accelerates evaporation
- ArmourBlock® helps prevent growth of odor-causing bacteria in the sock
- ArmourStretch for comfort and perfect fit

A	Y	PRIMARY	FIRST SHIP	LAST SHIP
✓	✓	BLACK	C/O	
✓	✓	WHITE	C/O	

(PLEASE CONTACT GILDAN, UNDER ARMOUR'S EXCLUSIVE SOCK LICENSEE, FOR ORDERING AND CUSTOMER SERVICE: 1-888-606-3606)

ARMOUR FUSE

Prints available in all Armourfuse colors.

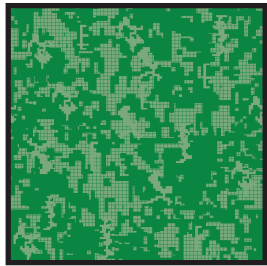

DIGI CAMO

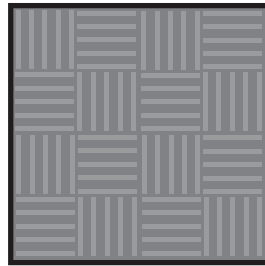

FIVE-TEN

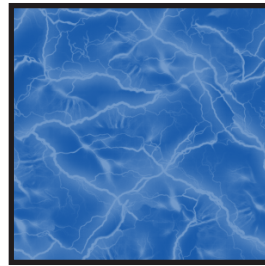

BOLT

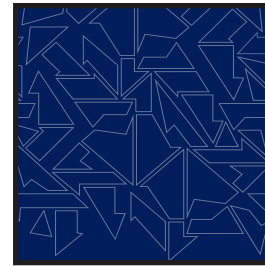

BATTLE



FEATHER

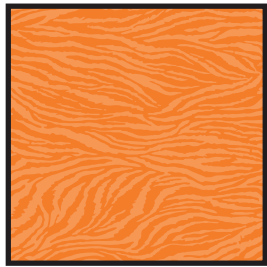

TIGER



PAW

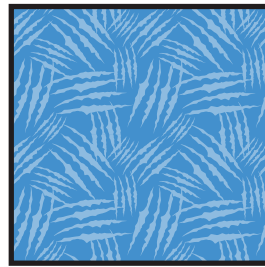

SCRATCH

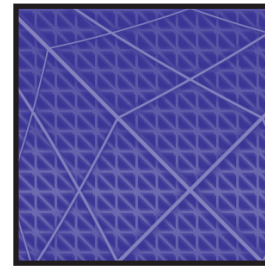

WARP SPEED

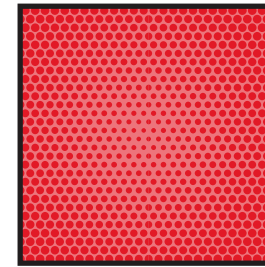

DOT



GEO

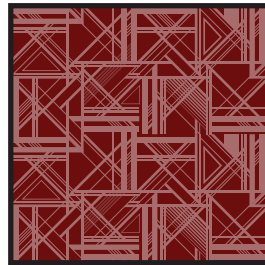

FRAGMENT

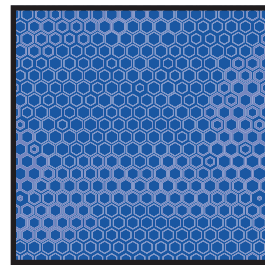

HONEYCOMB

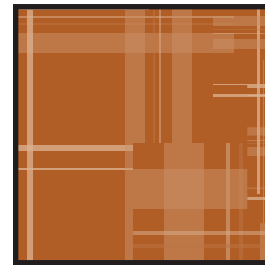

PLAID

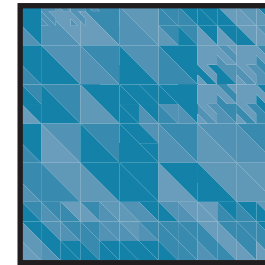

HOUNDSTOOTH



AZTEK

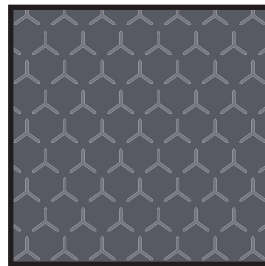

ARMOURPLATE



NEW TRAX

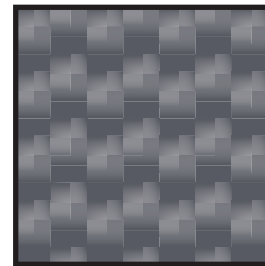

NEW CARBON FIBER



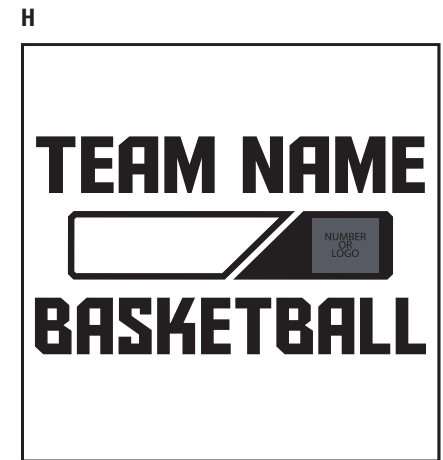
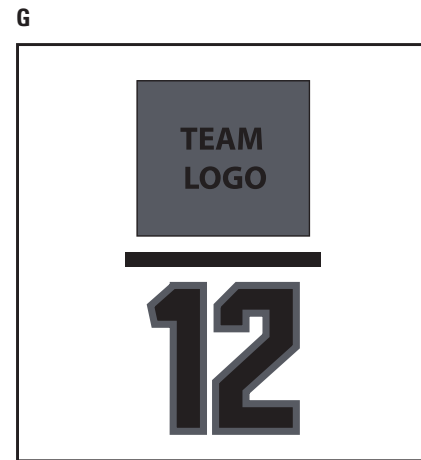
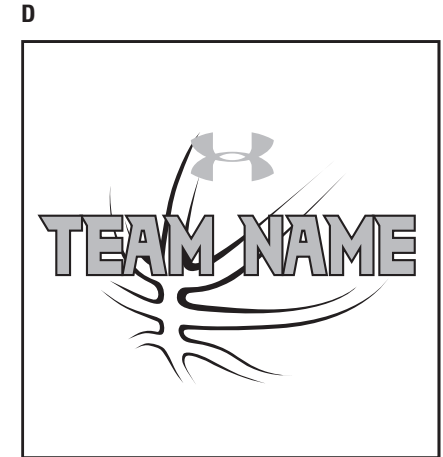
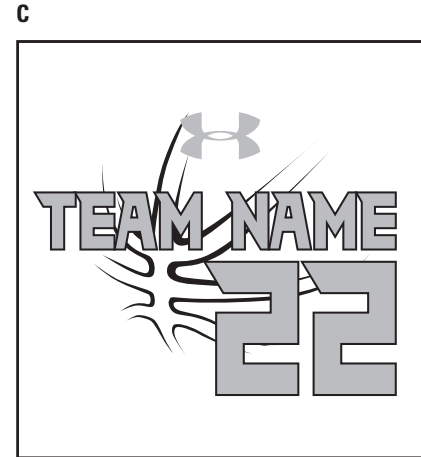

STANDARD SLEEVE PRINT STRIPES

LIST PRICE

ONE COLOR \$9.00
TWO COLOR \$11.00

*OPTIONS - Code numbers listed below stripe patterns

*Stripes may be adjusted to fit smaller garments and not measure exactly as shown.

*For special sleeve stripe-Patterns or sleeve stripes with logo's incorporated
ONE COLOR \$10.00
TWO COLOR \$12.00



1/2" STRIPE
1/2" SPACE
2" STRIPE
1/2" SPACE
1/2" STRIPE

01 // UQSS01



1/2" STRIPE
1/2" SPACE
2" STRIPE
1/2" SPACE
1/2" STRIPE

02 // UQSS02

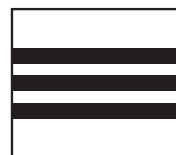

3/4" STRIPE
1/2" SPACE
3/4" STRIPE
1/2" SPACE
3/4" STRIPE

03 // UQSS03



3/4" STRIPE
1/2" SPACE
3/4" STRIPE
1/2" SPACE
3/4" STRIPE

04 // UQSS04



3/4" STRIPE
1/4" SPACE
3/4" STRIPE
1/4" SPACE
3/4" STRIPE
1/4" SPACE
3/4" STRIPE
1/4" SPACE
3/4" STRIPE

05 // UQSS05



2" STRIPE
2" STRIPE

06 // UQSS06



1/4" STRIPE
1" STRIPE
1/4" STRIPE
1" SPACE
1/4" STRIPE
1" STRIPE
1/4" STRIPE
1" SPACE

07 // UQSS07



1" STRIPE
1" STRIPE
1" SPACE
1" STRIPE
1" STRIPE

08 // UQSS08



1 1/2" STRIPE
1 1/2" STRIPE

09 // UQSS09

STANDARD RIB-KNIT SIDE/SHOULDER INSERTS

LIST PRICE

ALL OPTIONS \$24.00

*All stripe patterns designed to fit in 3" side/shoulder inserts

*Additional charge for Auburn pant only, Upstate jersey insert at no additional charge

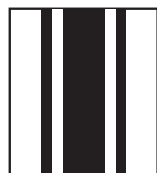

01

UFJIN11 (JERSEY)
UFPIN11 (PANT)



02

UFJIN21 (JERSEY)
UFPIN21 (PANT)

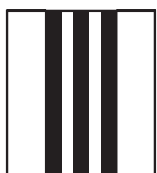

03

UFJIN12 (JERSEY)
UFPIN12 (PANT)

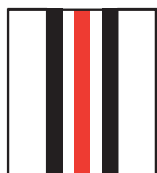

04

UFJIN22 (JERSEY)
UFPIN22 (PANT)



05

UFJIN23 (JERSEY)
UFPIN23 (PANT)

INK & RIB-KNIT COLORS:

- Black
- Brown
- Cardinal
- Carolina Blue
- Dk. Orange
- Forest Green
- Maroon
- Midnight Navy
- Purple
- Royal
- Silver Grey
- Steeltown Gold
- Team Kelly Green
- Team Vegas Gold
- Teal
- University Red
- White
- Pink



06

UFJIN24 (JERSEY)
UFPIN24 (PANT)



07

UFJIN25 (JERSEY)
UFPIN25 (PANT)



08

UFJIN26 (JERSEY)
UFPIN26 (PANT)



09

UFJIN27 (JERSEY)
UFPIN27 (PANT)

First ink color ordered will be printed where the black stripe is indicated.

EXTENDED LENGTHS

EXTENDED JERSEY LENGTH LIST PRICE

UFJ2LB – Add 2" to body \$3.00
UFJ4LB – Add 4" to body \$6.00
UFJ6LB – Add 6" to body \$9.00

EXTENDED SHORT LENGTH LIST PRICE

UKS1LI – Add 1" to inseam \$3.00
UKS2LI – Add 2" to inseam \$6.00
UKS3LI – Add 3" to inseam \$9.00

EXTENDED SHOOTER'S SHIRTS LENGTH LIST PRICE

UKT2LB – Add 2" to body, 1" to sleeve \$3.00
UKT4LB – Add 4" to body, 2" to sleeve \$6.00
UKT6LB – Add 6" to body, 3" to sleeve \$9.00

EXTENDED JERSEY LENGTHS AND BRAIDING OPTIONS

EXTENDED JERSEY LENGTH	LIST PRICE	CUSTOM 3/16" - 1 COLOR BRAID	LIST PRICE	CUSTOM 3/8" - 3 STRIPE BRAID	LIST PRICE
Add 2" to body	\$3.00	On Neck	\$10.00	On Neck	\$12.00
Add 4" to body	\$6.00	On Sleeve ends	\$12.00	On Sleeve Ends	\$14.00
Add 6" to body	\$9.00	One Row on Front	\$14.00	One Row on Front	\$16.00
		Two Rows on Front	\$16.00	Two Rows on Front	\$18.00
		On Armholes	\$12.00	On Armholes	\$14.00

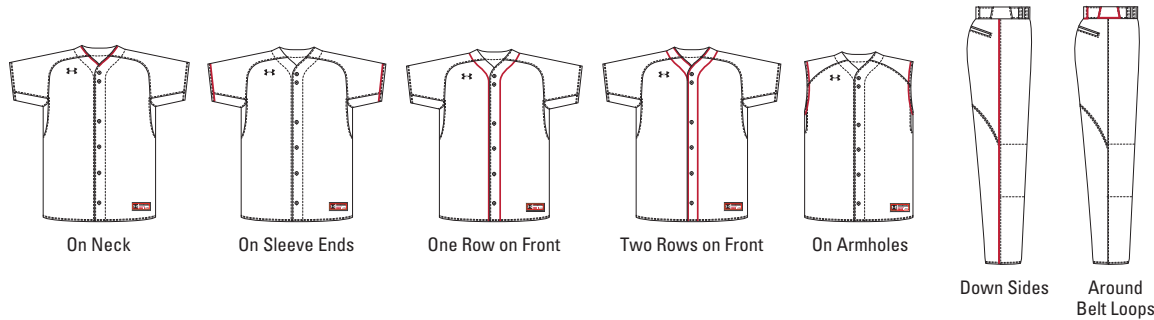

3/16" STOCK SINGLE COLOR BRAID SOUTACHE (3 WEEKS)

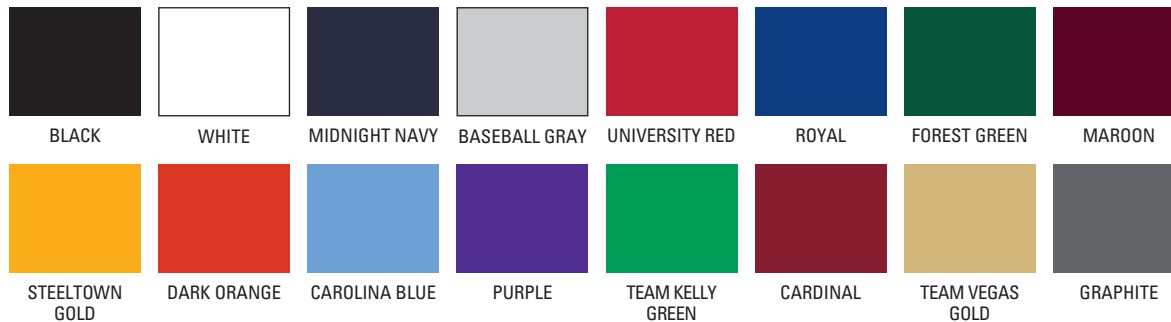

3/8" STOCK THREE STRIPE BRAID (3 WEEKS)

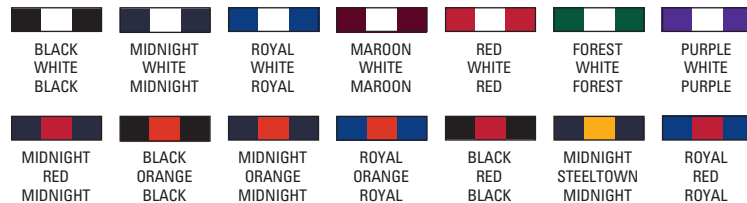

CUSTOM BRAIDS (5 WEEKS)

???

CUSTOM BRAIDS ARE AVAILABLE UPON REQUEST. ALL 15 COLORS AVAILABLE IN ANY THREE STRIPE COMBINATION. ALLOW AN EXTRA TWO WEEKS FOR DELIVERY.

PANT OPTIONS

CUSTOM 3/16" - 1 COLOR BRAID	LIST PRICE
Down Sides	\$12.00
Around Belt Loops	\$24.00

CUSTOM 3/8" - 3 STRIPE BRAID	LIST PRICE
Down Sides	\$14.00
Around Belt Loops	\$26.00

* Braid Around Belt Loops available on custom pants only.

CHANGE INSEAM	LIST PRICE
Shorten inseam 2"	\$3.00
Shorten inseam 4"	\$3.00
Shorten inseam 6"	\$3.00
Add 1" to inseam	\$3.00
Add 2" to inseam	\$6.00
Add 3" to inseam	\$9.00
Add 4" to inseam	\$12.00

* Shorten inseam only applies to stock pants; no charge to shorten custom pants.

Hem leg w/ elastic	\$6.00
Men's 31" inseam, Youth 24 1/2" inseam	
Shorten to knee length w/ elastic	\$6.00
Men's 28" inseam, Youth 22" inseam	

WOMEN'S PANTS BELT LOOPS

Add Belt loops at no charge

* Belt loops can not be added or removed on Stock Pants.

TACKLE TWILL

FULL BLOCK LETTERS & NUMBERS	ONE COLOR	TWO COLORS	SCRIPT NAME	ONE COLOR	TWO COLORS
	2"	\$3.50		\$5.50	Up to 6 letters
3"	\$4.00	\$6.50	Extra letters	\$4.50	\$7.50
4"	\$4.50	\$7.00	Add tail	\$7.00	\$10.00
6"	\$5.50	\$8.50			
8"	\$6.00	\$9.00			
10"	\$7.00	\$11.00			
12"	\$8.00	\$12.50			

CUT OUT LETTERS IN TAIL		ONE COLOR
Up to 9 letters		\$9.00
Extra letters*		\$1.00

NAME PLATES		ONE COLOR
3.5" x 15" Mesh Plates		**\$6.00

**Subject to fitting in tail
*Add \$1.00 to apply to garments

- All prices shown are at suggested retail and are per garment per digit/letter location. Prices are subject to change without notice.
- Listed are recommended fonts for Tackle Twill. Custom lettering fonts available upon request.
- Custom styles and layouts available upon request. Team logos will be quoted based upon specifications of designs.
- Available twill colors include: Black, Brown, Cardinal, Carolina Blue, Dark Orange, Forest Green, Maroon, Midnight Navy, Purple, Royal, Silver Gray, Steeltown Gold, Team Kelly Green, Team Vegas Gold, Teal, University Red and White.
- There will be a 25% upcharge for orders of less than six pieces per design (except for personal names).
- ArmourFuse™ prints available in twill for 25% upcharge in regular twill pricing

PREMIER
ABCDEFGHIJKLMN OPQRSTUVWXYZ
0123456789

UNDENIABLE
ABCDEFGHIJKLMN OPQRSTUVWXYZ
0123456789

LUBBOCK
ABCDEFGHIJKLMN OPQRSTUVWXYZ
0123456789

RED RAIDER (use Lubbock letters with Red Raider numbers)
0123456789

FULL BLOCK
ABCDEFGHIJKLMN OPQRSTUVWXYZ
0123456789

TIFFANY (ARMOURFUSE™ AND TACKLE TWILL ONLY)
ABCDEFGHIJKLMN OPQRSTUVWXYZ
0123456789

FALCON (ARMOURFUSE™ ONLY)
ABCDEFGHIJKLMN OPQRSTUVWXYZ
0123456789

UNIVERSITY
ABCDEFGHIJKLMN OPQRSTUVWXYZ
0123456789

TERRAFONT
ABCDEFGHIJKLMN OPQRSTUVWXYZ
0123456789

CADET
ABCDEFGHIJKLMN OPQRSTUVWXYZ
1234567890

HIGHLIGHT (NEW)
ABCDEFGHIJKLMN OPQRSTUVWXYZ
0123456789

PLAIN BLOCK
ABCDEFGHIJKLMN OPQRSTUVWXYZ

ATHLETIC SCRIPT
ABCDEFGHIJKLMN OPQRSTUVWXYZ
abcdefghijklmnopqrstuvwxyz

CLASSIC SCRIPT
ABCDEFGHIJKLMN OPQRSTUVWXYZ
abcdefghijklmnopqrstuvwxyz

*Also available in Collegiate and Double Outline fonts not shown.

LETTERING ARRANGEMENTS



SCREEN PRINTING

TEAM NAME	NUMBER OF UNITS	LIST PRICE
One Color	6-11	\$7.50
	12-47	\$5.50
	48-144	\$4.50
Two Colors	6-11	\$11.00
	12-47	\$7.50
	48-144	\$6.50
NUMBERS		
One Color	6-11	\$8.50
	12-47	\$6.50
	48-144	\$5.50
Two Colors	6-11	\$13.00
	12-47	\$9.50
	48-144	\$8.50

- All prices shown are at suggested retail and are per garment per lettering location. Prices are subject to change without notice.
- Screen charge of \$40.00 per color assessed to team names and logo designs. No screen charge for numbers.
- Split front jerseys will receive double screen and print charges per color.
- No art charge for stock designs or numbers. Extra art charges apply for custom design artwork. Complex logos and artwork will be charged an art charge at the rate of \$180.00 per hour.
- Minimum order of six pieces for new and repeat orders.
- We reserve the right to adjust the size of layout/letters to fit the garment in the most attractive way possible. In certain situations a similar lettering style to the one requested may have to be substituted to accommodate the layout.
- Call customer service for quotes on orders that exceed above quantities, more than two colors and other special requirements.

SIZING

MEN'S SIZING

	XS	S	M	L	XL	2X	3X	4X
Chest	32	34-36	38-40	42-44	46-48	50-52	54-56	58-60
Waist	26-27	28-29	30-32	34-36	38-40	42-44	46-48	50-52

WOMEN'S SIZING

	XS	S	M	L	XL	2X	3X
Size	0-2	4-6	8-10	12-14	16	18	20
Bust	32-33.5	34-35.5	36-37.5	38-39.5	40-41.5	42-43.5	44-46
Waist	23-25	25.5-27.5	28-30	30.5-32.5	33-35	36-38	39-40
Hips	33-35	35.5-37.5	38-40	40.5-42.5	43-45	46-48	49-52

YOUTH SIZING

	XS	S	M	L	XL
Size	5	8	10-12	14-16	18-20
Chest	—	28	30-32	34-36	38-40
Waist	18	19-20	22-24	26-28	30-32

EMBROIDERY

TEAM NAME	LIST PRICE	MASCOTS	LIST PRICE
Small Team Name 1" X 4"	\$8.50	Mascots/logos	\$1.70 per 1000 stitches
Large Team Name 1" X 6"	\$12.00	DIGITIZING	LIST PRICE
Extra Large Team Name 1" X 12"	\$16.00	Lettering	\$180.00
		Custom Logos	Call for Quote

- Prices are based upon size of designs, not the number of colors. Prices are subject to change if design exceeds specifications.
- Dimensions are maximum space - unless specifically noted best judgement will be used.
- Letter styles are available horizontal or arched.
- No digitizing charge for team names.

- Maximum design area 3½" by 3½" (bigger area - call for quote)
- Flag size up to 2" by 3" (bigger area - call for quote)
- All designs require an additional digitizing charge, except:
 - 1) Digitized designs supplied on a disk
 - 2) Digitized design is a re-order of an existing design
 - 3) No digitizing charge for American Flags
- Non-stock designs and lettering styles may require an additional charge at Under Armour's discretion (call for quote).
- There will be a 25% upcharge for orders of less than six pieces per design.

COLOR CHARTS

FABRIC AND SCREEN PRINT COLORS

		
BLACK	WHITE	MIDNIGHT NAVY
		
SILVER GREY	UNIVERSITY RED	ROYAL
		
FOREST GREEN	MAROON	STEELTOWN GOLD
		
DARK ORANGE	CAROLINA BLUE	PURPLE
		
TEAM VEGAS GOLD	CARDINAL	GRAPHITE
		
TEAM KELLY GREEN	BROWN <small>(Only available in mock woven)</small>	TROPIC PINK <small>(Available for stock decoration only)</small>
DECORATION ONLY		
		
PINK	TEAL	

GS **GAMEDAY SELECT TEAM UNIFORMS**
ORDERING INFORMATION AND CUSTOMER SERVICE:
1-800-474-6118 www.uacustomuniforms.com

AF **ARMOURFUSE TEAM UNIFORMS**
ORDERING INFORMATION AND CUSTOMER SERVICE:
1-800-594-9082 www.underarmourteamuniforms.com

S **STOCK TEAM UNIFORMS**
ORDERING INFORMATION AND CUSTOMER SERVICE:
1-800-594-9082 www.underarmourteamuniforms.com

C **CUSTOM TEAM UNIFORMS**
ORDERING INFORMATION AND CUSTOMER SERVICE:
1-800-474-6118 www.uacustomuniforms.com

CS **COURTSIDE**
ORDERING INFORMATION AND CUSTOMER SERVICE:
1-800-594-9082 www.underarmourteamuniforms.com

ORDERING INFORMATION

Guarantee:

The materials and workmanship of our garments are guaranteed when given fair treatment and used under normal conditions.

Color Matching:

Scientifically, it is not possible to achieve a perfect color match from one dye lot to another. Therefore, we cannot guarantee a perfect match from order to order or from one fabric to another.

Color Abbreviation Key:

The following abbreviations may be used when ordering merchandise.

BK Black	MA Maroon	TP Tropic Pink
BO Blaze Orange	NA Midnight Navy	VG Team Vegas Gold
BR Brown	OR Dark Orange	WH White
CA Cardinal	PI Pink	
CB Carolina Blue	PO Poison	
CP Capri	PU Purple	
DG Forest Green	RO Royal	
EB Electric Blue	SC University Red	
GP Graphite	SI Silver Grey	
KE Team Kelly Green	TA Taxi	
LG Steeltown Gold	TE Teal	

Price Policy:

All catalog prices are list or suggested retail. Prices are subject to change without notice. Merchandise will be invoiced based on the prices in effect at the time the order is placed.

Terms:

Prices are FOB shipping point. Payment is due Net 10 EOM.

Minimum Order Charges:

A handling charge of \$10.00 will be added to orders of less than \$150.00 list. Custom fill-in minimum order is 6 units per style and color. A 100% surcharge will be applied to orders of 1-2 units, and a 50% surcharge for orders of 3-5 units.

Lettered Orders for COD Shipment:

A 50% deposit is required on all lettered orders calling for COD shipment.

Delivery:

Shipments will always be made by the fastest, least expensive means possible. The customer will assume any additional expense required to expedite delivery.

Under Armour will not be responsible for any items not checked for order accuracy or sizing before being sent to a printer/screener. We will not be responsible for shrinkage, defects, or damages caused during the imprinting of our garments by sources other than our own lettering department.

Screenprinting sublimated uniforms can cause color migration. We do not recommend screenprinting on sublimated garments.

Photography is the property of Under Armour and is not to be used without written authorization.

Order Cancellations:

Cancellations must be received at least one day prior to the ship date. Special order garments cannot be cancelled after they have been cut. Lettered garments cannot be cancelled after they have been printed or sewn.

Returns:

Claims must be reported to our office within 10 working days of merchandise receipt. Returns cannot be made after 30 days of the invoice date. All returns for plain merchandise must be clearly marked with an authorization number or label obtained from our office. All returns for lettered merchandise must be clearly marked "LETTERING." When requesting an authorization label, the following information is required: Reason for return, Invoice #, Style #, Color, Size/Quantity. An authorization label will then be sent to you to prepare the merchandise for return shipment. We reserve the right to repair, replace or issue credit for any merchandise returned. A 15% restocking fee and shipping charges will be charged for merchandise returned that is either not damaged or the damage is determined not to be our fault. All worn garments must be properly laundered prior to return or they will not be accepted.

All custom and custom-stock uniforms may not be returned under any circumstances if delivered properly.

Shortages:

All claims must be made within 10 days of the invoice date.

New Accounts:

All new accounts must be opened through your local sales representative. New accounts that do not have a Dunn and Bradstreet rating will be shipped COD until a credit line has been established.

Samples:

Samples will be entered and billed as a regular order. Samples cannot be returned without prior approval from our office.

Imprint Orders:

All imprint orders must be emailed, mailed or faxed in with detailed instructions on UA order forms. Imprint orders will not be taken by phone. Once garments have been lettered, the order cannot be cancelled or returned.

UNIFORM CARE INSTRUCTIONS

To enhance the appearance and extend the life of your uniforms, Under Armour recommends that you follow these cleaning and storing procedures:

DO NOT DRY CLEAN

DO NOT WASH IN HOT WATER

DO NOT USE CHLORINE BLEACH

DO NOT USE FABRIC SOFTENER

DO NOT WASH WHITES AND COLORS TOGETHER

DO NOT OVERLOAD THE WASHING MACHINE

DO NOT MACHINE DRY ON HIGH HEAT

DO NOT LEAVE WET OR DAMP GARMENTS IN YOUR TRAVEL BAG, IN A PILE WITH OTHER CLOTHING OR IN WASHING MACHINE

- Uniforms should always be laundered immediately after wearing. However, if this is not possible, rinse garments and hang individually on rust-proof hangers. (Moisture may cause color migration of acid dyes so we advise separating wet or damp uniforms.)
- Belts and any other contrasting color items should be washed separately from the garment.
- It is always advisable to test wash a single uniform according to directions before washing an entire load.
- Wash and rinse all garments in warm water (approx. 110°) with mild detergent. Remove promptly after wash cycle.
- For optimum results, hang garments (especially those with elastane) to dry. If you cannot hang dry, machine dry on the lowest setting. Turn jerseys inside out before machine drying. Remove items from dryer immediately upon completion of the cycle. (Excessive heat can cause fabric shrinkage, discoloration, and cracking and peeling of vinyl plastisol lettering inks.)
- Make sure uniforms are completely dry before storing. Store in a dry area to prevent mildew. Protect them from sunlight and fluorescent light to prevent yellowing.

PLEASE NOTE: Under Armour will not be responsible for uniforms that are damaged due to improper care and maintenance. Failure to follow our specified care instructions will void all guarantees.

CONTACT CENTER

Corporate Headquarters 1020 Hull Street Baltimore, MD 21230	Under Armour® Apparel Returns 1010 Swan Creek Drive Baltimore, MD 21226	UA Footwear/Accessories Returns 2510 W. Walnut Avenue Rialto, CA 92376
---	---	--

ALL TEAM SPORTS ORDERS AND QUESTIONS PLEASE USE THE FOLLOWING:

teamsports@underarmour.com
1.888.828.1547

CORPORATE OFFICE HOURS OF OPERATION

Monday through Friday, 8:30am – 7:00pm, EST.

UNDER ARMOUR® B2B – ONLINE ORDERING

www.underarmourb2b.com

- 24/7 access to check inventory and place orders
- Ability to track orders and shipments
- Priority product allocation
- Faster processing time
- Offline Order Form also available

UNDER ARMOUR® B2B – SUPPORT

B2B_support@underarmour.com

TEAM SALES

1.888.828.1547

SALES SUPPORT

WEST COAST

CA. AZ. HI. NV.
Fax: 888.222.6755
Phone: 888.828.1547

NORTHWEST

WA. OR. ID. AK. MT.
Fax: 888.222.6610
Phone: 888.828.1547

ROCKIES

WY. CO. UT.
Fax: 888.222.6610
Phone: 888.828.1547

MIDWEST

ND. SD. NE. KS. MN.
IA. MO. IL. WI.
Fax: 888.265.7829
Phone: 888.828.1547

SOUTHWEST

NM. TX. OK. AR. LA. MS.
Fax: 888.467.3183
Phone: 888.828.1547

CENTRAL/PA

OH. PA. MI. IN.
Fax: 888.256.3796
Phone: 888.828.1547

NORTHEAST

ME. VT. RI. NH.
MA. CT. NY.
Fax: 888.333.7392
Phone: 888.828.1547

MID-ATLANTIC

NJ. DE. NY – Metro Area.
Fax: 888.265.7933
Phone: 888.828.1547

SOUTHEAST

MD. VA. WV. FL. AL. GA.
KY. TN. SC. NC. Virgin
Islands. Puerto Rico.
Fax: 888.349.2637
Phone: 888.828.1547

SOCCER SPECIALTY

USA. Puerto Rico.
Virgin Islands
Fax: 888.265.7933
Phone: 888.828.1547

UNDER ARMOUR® RETURN POLICY

Under Armour® stands behind its gear and EXPECTS nothing less than perfection. If you have received a defective product, an incorrect size, or an incorrect order, please contact us immediately for a return authorization number so that we can quickly process your return and ensure your satisfaction.

ALL RETURNS MUST BE COMPLETED WITHIN 30 DAYS OF RECEIPT AND MUST BE IN REASONABLE CONDITION. ALL RETURNS MUST HAVE THE RA# CLEARLY MARKED ON THE CARTON. ALL RETURNS ARE SUBJECT TO A 15% RESTOCKING FEE.

Should you need to return or exchange an item, you MUST include your RA#, a copy of your invoice, and an explanation in writing as to why you are returning the item. Send your return to the marked address on your pack list. If you are exchanging merchandise, you are responsible for the cost of returning the product. Original shipping costs are non-refundable. All returned merchandise must be received in new, resalable condition.

UNDER ARMOUR® CANCELLATION POLICY

Any request for cancellation of an order for UA products must be made, in writing, through the customer's UA Sales Representative. A request to cancel an order must be made more than 30 days before the customer's original desired ship date. All cancellations are subject to UA approval.

ALL PRICES SET FORTH HEREIN ARE SUBJECT TO CHANGE WITHOUT NOTICE.

© 2014 Under Armour®. All rights reserved. All trademarks, images, photographs, logos, and graphics are owned or controlled by Under Armour®.

WEST

TOMMY AMICO

951.808.0367
tamico@underarmour.com
Southern CA // Central CA //
Southern NV // HI

JEFF UTTZ

626.852.0741
jutz@underarmour.com
Southern CA

MARC GUSTAFSON

303.828.7468
mgustafson@underarmour.com
CO // WY // Western KS

BOB COOK

208.233.7852
bcook@underarmour.com
MT // ID // UT

PAT BAUER

503.208.2024
pbauer@underarmour.com
Oregon

TERRY SPORRONG

425.227.4008
tsporrong@underarmour.com
WA // North Idaho // AK

MATT VALENTINE

415.307.1290
mvalentine@underarmour.com
Northern CA // Northern NV

SOUTHWEST

BOB WOOD

214.361.9600
rwood801@aol.com
Central, North & East Texas //
San Antonio // Austin

JIMMY DUFF

832.422.3124
jimduf@earthlink.net
Houston // South TX

MONTE GIBBS

662.801.3039
gibbsmonte2@gmail.com
MS // AL // LA

CHARLIE WRIGHT

P: 214.361.9600
C: 214.354.4774
chaswright@earthlink.net
North & West Texas

DAN LAABES

602.882.7241
dlaabes@q.com
AZ // NM // El Paso TX

GREG ROMINE

719.238.9244
glromine@icloud.com
OK // AR

MIDWEST

FRANK WEBER

618.540.3955
fweber@underarmour.com
MO // Southern IL // Eastern KS //
Western top of KY & TN, "Memphis Area"

CHUCK RODGERS

218.340.7353
croddgers1@underarmour.com
MN // Wisconsin

KRISTEN STEINHUBEL

443.257.1054
ksteinhubel@underarmour.com
IL // NW Indiana // NE Iowa

RYAN JOHNSON

605.651.1543 (cell)
ryanjohnson@underarmour.com
ND // SD // NE // Western IA

BOB BETTS

724.433.4957
bbetts@underarmour.com
Western PA // Eastern OH // WVA

TONY DONOFRIO

419.841.6937
tdonofrio@underarmour.com
Northwest OH // MI

JOHN WACHTEL

513.314.4024
jwachtel@underarmour.com
Central & Southwest OH //
SW Michigan // IN

SOUTHEAST

MENDY MCMURTRY

865.712.3134
mmcmurtry@underarmour.com
KY // TN // Western NC //
Southwest VA

DAN WILLIAMS

352.672.1676
dwilliams@underarmour.com
FL (Jacksonville South)

ALEX BRUEGGEMANN

410.652.4337
abrueggemann@underarmour.com
SC // GA

ERIKA WHYTE

540.400.2744
ewhyte@underarmour.com
NC // VA

GARY POWERS

410.746.3790
gpowers@underarmour.com
MD // DC

NORTHEAST

BOB BARTLETT

315.380.6505
bbartlett@underarmour.com
Upstate NY

JAY KELLEHER

443.615.0462
jkelleher@underarmour.com
New England

TONY DEBENEDICTIS

410.736.8599
tdebenedictis@underarmour.com
CT // VT // Western MA //
New England // NY // Retail Accounts

BILL RALPH

518.605.9892
wralph@underarmour.com
Downstate NY // Long Island //
NYC // Northern NJ

MIKE LOMAS

610.999.2304
mlomas@underarmour.com
Eastern PA // South & Central NJ // DE

YOUTH SPORTS SPECIALISTS

SEBASTIAN GODOY

214.370.8707
sgodoy@underarmour.com
TX // OK // AR // LA

MARK CALABRETTA

443.655.6768
mcalabretta@underarmour.com
OH // IN // IL // MI // KY //
S. WI // E. MO

LICENSEES

ALLESON ATHLETIC

Stock & Armourfuse Uniforms
www.underarmourteamuniforms.com
800.594.9082
murphy@alleson.com

POWERS ATHLETIC

Custom Uniforms
www.uacustomuniforms.com
800.474.6118
customerservice@powersathletic.com

GILDAN

Stock Sock B2B Site
http://b2b.goldtoemoretz.com
Custom Sock Configurator
www.uacustomsocks.com
888.606.3606
goldtoemoretz@gildan.com

THE GAME

Stock & Custom Headwear
www.underarmourteamcaps.com
888.829.3841
ann.brazee@thegame.com

ALL-STAR

Sport Specific Bags/Catcher's Gear
800.777.3810
ua@all-starsports.com

PSI91

Inflatables
www.psi91.com
855.848.7832
sales@psi91.com



TEL. 800.641.0041 / FAX. 800.836.0775 / WWW.UNDERARMOURTEAMUNIFORMS.COM

ALLESON ATHLETIC OFFICIAL LICENSEE OF UNDER ARMOUR PERFORMANCE