

The Dr. SYS New York Print Collection of Huang Ming Fang, Part 1

Auction in Hong Kong

Saturday

16 September 2017

16h00

Lots 2000 - 2183

at Harbour Plaza North Point, Hong Kong (MTR Quarry Bay station, Exit C)
665 King's Road, North Point, Hong Kong.
Hoi Yat Heen Salon Room I - III, 3/F
香港北角英皇道665號，北角海逸酒店，海逸軒3樓（港鐵鰂魚涌站C出口）
Tel 電話: (852) 2187 8888
Auction telephone (on day of the sale) 電話（拍賣當日）: (852) 2521 2883

Viewing 公開預展

At Office 辦公室

可於9月4 – 12日，歡迎預約到本公司檢視郵品（星期六，日除外）

Date and Time:

4-12 September 2017 (10:00 am to 6:00 pm)
(Except Saturday & Sunday, by Appointment Only)

日期及時間：
2017年9月4-12日 上午10時至下午6時
(只限預約)

Venue:

Zurich Asia
21st floor, 108 Java Road, North Point, Hong Kong

地點：
蘇黎世亞洲
香港北角渣華道 108 號，21 樓，2101-2 室

At Hotel 酒店

Date and Time:

14-15 September 2017 (10:00 am to 6:00 pm)

日期及時間：
2017年9月14-15日 上午10時至下午6時

Venue:

Harbour Plaza North Point, Hong Kong
Harbour Plaza Room I - II, B1/F

地點：
北角海逸酒店
北角海逸酒店地庫

Telephone 電話 : (852) 2521 2883 / (852) 2563 8280

Facsimile 傳真: (852) 2563 8228

E-mail: info@zurichasia.com
louis.mangin@zurichasia.com

Website: www.zurichasia.com

Front Cover Illustration Lots 2004

Back Cover Illustration Lots 2005, 2006, 2007, 2008, 2010, 2013

Conditions of Sale

1. The auction will take place publicly and voluntarily. Participation means acceptance in full of the Terms of Auction, considered as known, of ZURICH ASIA (hereafter referred to as the auctioneer) by the Purchaser (hereafter also referred to as the Bidder or Buyer).

2. All lots mentioned in the catalogue may be inspected by Bidders before the auction. The Bidder will be held responsible for any damage caused during the viewing. The Auctioneer has absolute discretion to deviate from the lotting order, to combine two or more lots or to withdraw any lot from the auction. The estimated prices in the catalogue are not binding. The Auctioneer is also authorized to refuse any person's attendance at the auction without giving any reason.

3. The lots are described with greatest care and to the best of the Auctioneer's knowledge. The descriptions do not, however, constitute any particular guarantee. The catalogue illustration prevails as regards the margin, centring, separation and postmark of the stamps. Claims concerning quality and authenticity of single lots must be made immediately by the Buyer being personally present or in writing within seven days of the date of the auction. In the case of written bids for single lots must be in writing within three days after receipt of the invoice or goods. In the case of collections or collective lots containing two or more stamps which are not described individually, no claims will be accepted regarding quality and authenticity. Complaints must also be refused if the stamps are not returned in the original condition, or if they have been altered afterwards by the Buyer, except in the case of marks made by a recognised expert who is responsible for his errors.

The bidding for single lots which have been newly certified by an expert denotes the acceptance of the certificate by the Buyer, and in this case the Auctioneer cannot be held liable. If a prospective buyer wishes to bid with an extension on any single lot, the auctioneer must receive notice in writing at least twenty-four hours prior to the day of the auction; this written notice must give the reason why an extension is required and whose expert opinion is to be sought; the latter must be agreed by the auctioneer. Extensions for expert opinion will normally only be considered for reasons of genuineness or classification; requests for extensions for reasons of condition will be decided by the auctioneer on behalf of the vendor prior to the sale. The auctioneer reserves the right to cancel any bid with an extension (notifying the bidder of his action) if in his opinion the item is not as described within the terms of the request for extension. All extensions must be cleared within 28 days of the auction, after which time the right of return is forfeited. Extensions are not granted on mixed lots or collections. All costs and charges for expert opinions are the responsibility and liability of the buyers.

4. The lots will be sold to the highest Bidder. The Buyer shall pay a commission of 15% added to the hammer price. Bidders are bound to their bids if a subsequent higher bid is invalid or immediately refused by the Auctioneer.

5. Written bids which are higher than the best bid of a Bidder present will be considered carefully and in the Bidder's interest but without prejudice. In the case of two or more identical bids, the first bid received will be deemed to be the successful bid.

In case of doubt, disputes or misunderstandings, the lot will be auctioned again. This decision will be made by the Auctioneer.

6. Upon the fall of the Auctioneer's hammer, a sales contract is entered into between the Auctioneer and the Bidder. The Buyer is obliged to accept the goods. The risk passes to the Buyer with the fall of the hammer; title of ownership, however, passes to the Buyer only after full payment of the total amount due.

7. The auction will be conducted in Hong Kong dollars. Where a currency converter is operated it is for convenience only. Zurich Asia is not responsible for any errors which may occur.

8. The total amount due is payable in Hong Kong dollars. Foreign currencies will be accepted to the extent of the amounts credited by a principal Hong Kong bank; any costs arising from exchange rate differences will be borne by the bidder.

9. The purchased lots may be collected from Zurich Asia's office the day after the auction during normal office hours.

10. Payment of lots is due on the day following the auction unless the Auctioneer has granted terms of payment of 5 days thereafter. Postal or Commission Bidders are obliged to transfer the amount due immediately on receipt of invoice. The handing over of lots can only be claimed after payment in full. Upon delay of payment the Auctioneer reserves the right either to sue the Buyer for payment or to cancel the sales contract without granting any further grace period and to claim for damages for breach of contract together with the costs of such proceedings on a full indemnity basis. If the payment is more than 30 days overdue, **a surcharge of 5% and interest in the amount of 4% above The Hongkong and Shanghai Banking Corporation Limited base rate will be payable.**

11. The lots sold to Postal or Commission Bidders will be forwarded by mail or by other means of transport at the Bidder's risk and expense.

12. Any Bidders acting on account and behalf of a legal person must submit proof of their representation right (power of attorney, certificate of registration). They are personally liable, especially regarding the obligation entered into during the auction. Bids made for unnamed persons or for persons named later or for not yet legally existing persons cannot be considered.

13. Claims for damages against the Auctioneer for delay, non-performance, positive infringement of contract, fault in breach of contract are not permissible unless the damage was caused deliberately or through gross negligence.

14. The auction and any subsequent legal relationship are subject to Hong Kong law. The Auctioneer, however, reserves the right to sue the Buyer at his place of residence.

© Matthew Bennett Limited Trading as Zurich Asia 2017.

All rights reserved. No part of this publication may be reproduced or transmitted in any form or by any means, electronic or mechanical, including photocopy, recording, or any information storage and retrieval system, without permission in writing from Matthew Bennett Limited Trading as Zurich Asia.

ARRANGEMENT OF THE SALE

16 September 2017 16h00

The Dr. SYS New York Print Collection of Huang Ming Fang, Part 1	Lot number
1941 Dr. Sun Yat Sen New York Print - Die Proofs	2000 - 2013
Stamps & Postal History	2014 - 2085
1942 Hunan Province overprints on Dr. SYS New York Print	2086 - 2088
1945 Chinese National Currency First Union Surcharge on Dr. SYS New York Print	2089 - 2094
1946 Chinese National Currency Third Union Surcharge on Dr. SYS New York Print	2095 - 2099
1946 Chinese National Currency Chungking Central Central Surcharge on Dr. SYS New York Print	2100 - 2117
1946 Chinese National Currency Chungking Dah Tung Surcharge on Dr. SYS New York Print	2118 - 2126
Japanese Occupation overprints on Dr. SYS New York Print	2127 - 2143
Censored Mail with Dr. SYS New York Print	2144 - 2175
Other Issues and Collections	2176 - 2183

1941 DR. SUN YAT SEN NEW YORK PRINT

Die Proofs

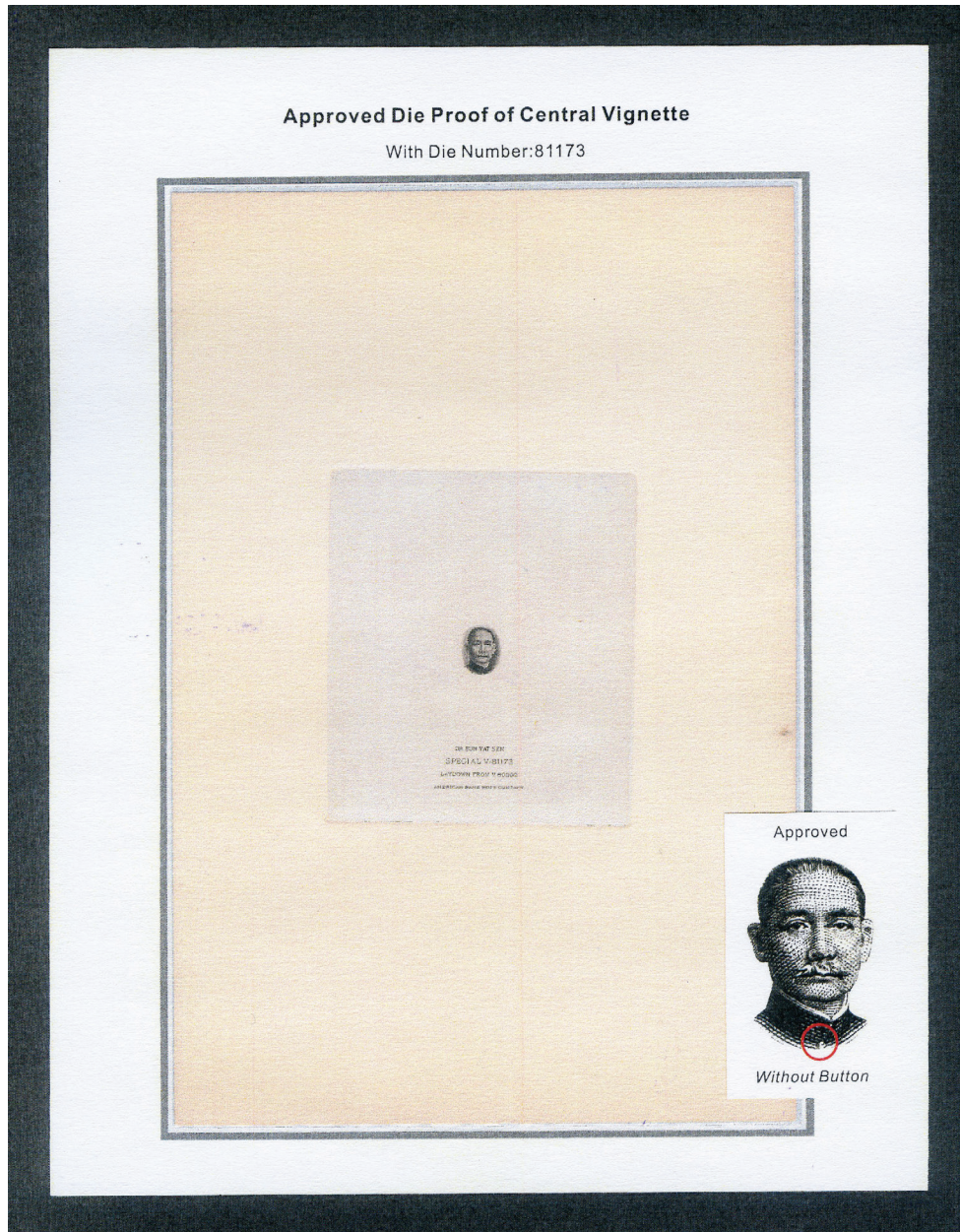

2000

2000

1941 SYS approved die proof of central vignette printed in black on India paper, issued by American Bank Note Company, size: 73 x 85mm and mounted on a complete size buff card, size: 223 x 150mm. With imprint of 'DR. SUN YAT SUN SPECIAL V-81173 LAYDOWN FROM V80988 AMERICAN BANK NOTE COMPANY'. Rare on complete size buff card. Photo

HK\$ 10,000 - 15,000

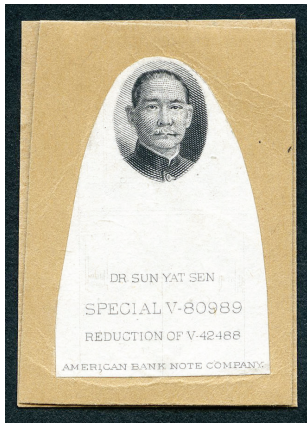

2001



2002

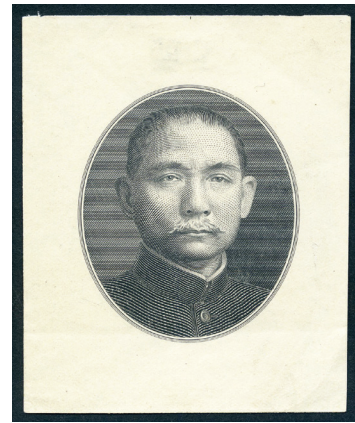

2003

2001

1941 SYS approved die proof of central vignette printed in black on India paper, issued by American Bank Note Company, cut to shape and mounted on buff card 29 x 41mm. With imprint of 'DR. SUN YAT SUN SPECIAL V-80989 REDUCTION OF V-42488 AMERICAN BANK NOTE COMPANY'. **With Experts & Consultants cert. 2006.** Photo

HK\$ 6,000 - 7,000

2002

1941 SYS approved die proof of central vignette printed in black on India paper, issued by American Bank Note Company, cut to shape and mounted on buff card 29 x 47mm. With imprint of 'DR. SUN YAT SUN SPECIAL V-881173 LAYDOWN FROM V-80989 AMERICAN BANK NOTE COMPANY'. **With Experts & Consultants cert. 2006.** Photo

HK\$ 6,000 - 7,000

2003

1941 SYS portrait in black on master die proof, printed on soft buff paper, size: 58 x 75mm. Fine and scarce. Photo

HK\$ 5,000 - 6,000



2004



2005

2004

1941 SYS New York print master die proof, printed in deep grey green without value on India thick card, size: 65 x 78mm. Issued by American Bank Note Company. **With Experts & Consultants cert. 2007.** Extremely rare. Photo

HK\$ 40,000 - 50,000

2005

1941 SYS New York print die proof, 1c orange, printed on India paper, size: 74 x 83mm, with die number 81127 in orange, mounted on sunken card 149 x 128mm. *Issued by American Bank Note Company.* Rare. Photo

HK\$ 15,000 - 20,000



2006



2007

2006

1941 SYS New York print die proof, 10c green, printed on India paper, size: 74 x 83mm, with die number 81134 in green, mounted on sunken card 103 x 99mm. *Issued by American Bank Note Company.* Rare. Photo

HK\$ 15,000 - 20,000

2007

1941 SYS New York print die proof, 17c olive, printed on India paper, size: 74 x 83mm, with die number 81130 in olive, mounted on sunken card 126 x 101mm. *Issued by American Bank Note Company.* Rare. Photo

HK\$ 15,000 - 20,000



2008



2009

2008

1941 SYS New York print die proof, 25c rose violet, printed on India paper, size: 74 x 83mm, with die number 81131 in rose violet, mounted on sunken card 126 x 101mm. *Issued by American Bank Note Company.* Rare. Photo

HK\$ 15,000 - 20,000

2009

1941 SYS New York print die proof, \$1 black and brown, printed on India paper, size: 74 x 86mm, with die number 81137 in brown (damaged) mounted on sunken card 82 x 97mm. *Issued by American Bank Note Company.* Rare. Photo

HK\$ 12,000 - 18,000



2010

2010

1941 SYS New York print die proof, \$2 black and deep blue, printed on India paper, size: 74 x 86mm, with die number 81137 in deep blue, mounted on sunken card 82 x 93mm. *Issued by American Bank Note Company.* Rare. Photo

HK\$ 15,000 - 20,000



2011

2011

1941 SYS New York print die proof, \$5 black and red, printed on India paper, size: 74 x 86mm, with die number 81138 in red (damaged), mounted on sunken card 82 x 93mm. *Issued by American Bank Note Company.* **With Experts & Consultants cert. 2014.** Rare. Photo

HK\$ 12,000 - 18,000



2012

2012

1941 SYS New York print die proof, \$10 black and green, printed on India paper, size: 74 x 86mm, with die number 81139 in green, mounted on sunken card 82 x 93mm. *Issued by American Bank Note Company.* **With Experts & Consultants cert. 2014.** Rare. Photo

HK\$ 15,000 - 20,000



2013

2013

1941 SYS New York print die proof, \$20 black and deep violet, printed on India paper, size: 74 x 86mm, with die number 81140 in deep violet, mounted on sunken card 83 x 95mm. *Issued by American Bank Note Company.* **With Experts & Consultants cert. 2014.** Rare. Photo

HK\$ 15,000 - 20,000

Stamps & Postal History



Ex. 2014



Ex. 2015

2014

1941 SYS New York print 1/2c to \$20 complete set of 16, all the dollar values \$1 to \$20 in complete sheets of 50, the cent values are in 1/4 sheets or large blocks, with a few used blocks, unmounted and fresh surface colour. Viewing recommended. Chan 496-511. Photo

HK\$ 3,000 - 4,000

2015

1941 SYS New York print, 1/2c to \$20 complete set of 16 in single set and blocks of 4, each overprinted 'SPECIMEN' in red and punch hole at right, most of the single stamps with right sheet margin, except dollar values. Block of 4 set all values with sheet margin, with original gum, minor toned gum but very fresh surface colour. Photo

HK\$ 2,000 - 2,500



2016



2017

2016

1941 (1 July) An air mail cover from Chungking to USA, on reverse bearing HK print Martyrs 50c, with small piece of paper adhesive at top right, and New York print \$2 in pair, with Anti-Bandit overprint char. 'EAST SZECHWAN' '東川' in blue, the bottom stamp with large piece of paper adhesive covering the stamp, each tied by bilingual 'CHUNGKING' cds. Anti-Bandit overprints on SYS New York print are scarce. Photo

HK\$ 2,000 - 2,500

2017

1941 (16 June) A large express cover from Mission Medicale Francaise, from Chengtu to Shanghai, bearing SYS New York print \$2 x 3, each tied by bilingual 'CHENG TU' cds, with bilingual 'SHANGHAI/18.6.41' arrival cds. Fine. Photo

HK\$ 600 - 800



Ex. 2018

2018

1941 (7 Dec.) A local Shanghai printed matter rate cover, bearing SYS New York print 1c in pair, tied by bilingual 'SHANGHAI' cds. Plus 1941 (29 Apr.) a local Shanghai registered cover, bearing SYS New York print 1c in pair, 2c, 10c and Chung Hwa print 3c, each tied by bilingual 'SHANGHAI' cds, both mounted on a presentation page. Photo

HK\$ 800 - 1,000



Ex. 2019



2020

2019

1941 (8 Sept.) A cover from West Szechwan to Chungking, on reverse bearing SYS New York print 8c block of 8, tied by bisected single ring in char. 'West Szechwan Kiangpei/Village and Town Letter Box/Shi Xiechang' '四川江北/村鎮信櫃/石鞋場' cancel. Plus another domestic reg. cover to Lweiyang local, on reverse bearing SYS New York print irregular block of 7, 3 stamps slightly damaged, and SYS London 2nd print 2c in pair, both tied by bilingual 'KWEIYANG' cds. Both mounted together on a presentation page. Photo

HK\$ 1,600 - 2,000

2020

1941 (11 Aug.) An express cover to Peking, on reverse bearing SYS New York print 1c x 6 and 10c, both tied by bilingual 'SHANGHAI' cds, bilingual 'PEKING/16.8.41' arrival cds, fine. New York print 1c on cover is uncommon. Photo

HK\$ 500 - 600



2021



2022

2021

1941 (13 Sept) An Anti-Bandit air mail cover from Chungking to USA, bearing the Thrift Movement 50c, \$1, SYS New York print 1c and SYS Dah Tung print 2c with overprinted blue char. 'East Szechwan' Anti-Bandit, each tied by bilingual 'CHUNGKING' cds, with some water stain mark affecting the stamps. Photo

HK\$ 1,700 - 2,000

2022

1941 (15 Oct.) A SYS 2c yellow stationery card sent to USA, with SYS New York print 8c and HK print Martyrs 20c, tied by bilingual 'SHANGHAI' cds, fine. Photo

HK\$ 800 - 1,000



2023



2024

2023

1941 (17 June) A local registered cover from Chungking, bearing SYS New York print 17c, tied by bilingual 'CHUNGKING' cds, New York print 17c on cover is scarce, fine. Photo

HK\$ 600 - 800

2024

1941 (19 Aug.) An air mail cover from Shanghai to USA, on reverse bearing SYS New York print 1c, 10c, 50c, \$1 x 7, Chung Hwa print 3c x 3 and 30c, both tied by bilingual 'SHANGHAI' cds, a nice cover with such multiple franking. Photo

HK\$ 600 - 800



2025



2026

2025

1941 (19 Mar.) A cover from Sikang registered to Shansi, bearing HK print Martyrs 1c, SYS New York print 10c x 2, both tied by char. 'SIKANG/YAAN' '西康/雅安' cds, with char. 'MILITARY/175/4.4.41' arrival cds. Yaan had already been delimited out of West Szechwan province and incorporated into Sikiang province. Photo

HK\$ 1,000 - 1,400

2026

1941 (19 Sept.) An air mail Remittance cover from Canton to USA, on reverse bearing SYS New York print 50c, Dah Tung print \$1 in pair and \$2, tied by char. 'CANTON/CHIKAN', bilingual 'KUKONG/4.10.41' transit. Photo

HK\$ 2,000 - 3,000



2027



2028

2027

1941 (21 Nov.) A Postage Due cover from Shanghai to USA, bearing SYS New York print \$1, tied by bilingual 'SHANGHAI' cds, alongside 'T...30 Ctmes' violet cachet and large letter 'T' postage due mark in violet, roughly opened at the top. Photo

HK\$ 700 - 1,000

2028

1941 (22 Aug.) An air mail cover from Shanghai to USA, via Clipper By Pan American Airways, bearing SYS Chung Hwa print 5c, Martyrs 20c and New York print x 2, both with center shifted downwards variety, tied by bilingual 'SHANGHAI'. Photo

HK\$ 1,000 - 1,400



Ex. 2029



2030

2029

1941 (28 Aug.) A cover to Shexian, on reverse bearing surcharged 3c on 5c on SYS Dah Tung print, New York print 5c, each tied by bilingual 'WUYUAN' cds, plus a cover to Chungking, bearing SYS New York print 5c, Martyrs 1c and SYS Chung Hwa print 10c, tied by bilingual 'WUTUNGXIAO' cds. Photo

HK\$ 600 - 800

2030

1941 (28 May) A returned cover from Shanghai to West Szechwan, SYS New York print 1c block of 6, Chung Hwa print 50c, tied by bilingual 'SHANGHAI' with bilingual 'CHUNGKING/31.5.41' arrival cds, and small part of Returned receipt attached on front. Photo

HK\$ 600 - 800



2031



2032

2031

1941 (28 Sept.) A cover from Shanghai to England, via USA, bearing New York print 50c with perfin 'HSBC' (Hongkong Shanghai Banking Cooperation) tied by bilingual 'SHANGHAI' cds, perfin stamp on cover is uncommon. Photo

HK\$ 1,200 - 1,500

2032

1941 (30 Aug.) A cover from Chautung to Kunming, bearing SYS New York print 17c in pair, tied by bilingual 'CHAUTUNG' '昭通' cds, with bilingual 'KUNMING/6.9.41' arrival cds on reverse, New York print 17c on cover is scarce. Photo

HK\$ 800 - 1,000



2033

2033

1941 (31 Aug.) A printed matter rate return cover sent from Shanghai, bearing SYS New York print 1c, tied by bilingual 'SHANGHAI' cds, hand stamped char. 'Returned' '故退' in black, a tear at the right. Photo

HK\$ 800 - 1,000



2034

2034

1941 (6 Jan.) A cover from West Szechwan to Chungking, bearing SYS New York print 8c x 2, tied by char. 'WEST SZECHWAN/SANTAI' '三台' cds, with char. 'EAST SZECHWAN.SHAPINGBAI/11.1.41' '沙平壩' arrival cds. Photo

HK\$ 1,000 - 1,500



2035

2035

1941 (8 July) An advertising printed matter rate cover from Shanghai to USA, bearing SYS New York print 1c in pair, HK print Martyrs 2c, surcharged 3c on 5c x 2 on SYS Chung Hwa print. Photo

HK\$ 600 - 800



2036

2036

1941 A cover from Shanghai to Kamshan, bearing SYS New York print 8c, tied by bilingual 'SHANGHAI' cds and Dah Tung print 8c (untied) on reverse with double ring char. 'The First Anniversary of China-Japan-Manchukuo Treaty/To Share the Prosperity' '中日滿條約成立一週年/共存共榮' commemorative cancel in black. Photo

HK\$ 1,400 - 1,800

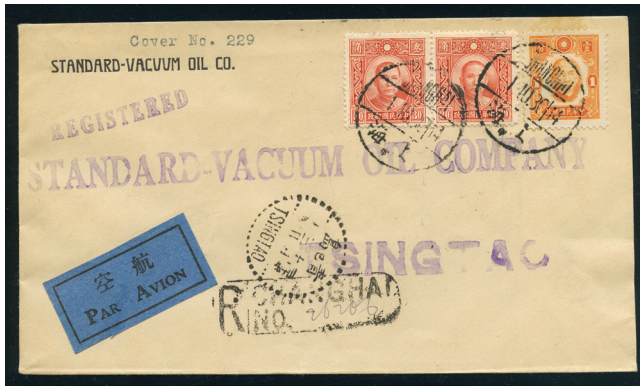

Ex. 2037



Ex. 2038

2037

1941 One cover from Shanghai registered to Tsingtao, with New York print 1c and Dah Tung print 30c in pair, another cover with New York print 1c in pair, HK print Martyrs 4c in block of 4 and Dah Tung print 30c in pair, tied by bilingual 'SHANGHAI' cds, New York Print 1c on cover is scarce, fine. Photo

HK\$ 600 - 800

2038

1941 SYS New York print \$1 on 2 covers to overseas, including an air mail censor cover to Australia, with '3 Opened by Censor' censor seal label and stamped '3 Passed By Censor 280' in violet diamond, plus an air mail cover with \$1 x 4 to USA, both fine. Photo

HK\$ 800 - 1,000



Ex. 2040

2039

1941 SYS New York print 1c on two domestic covers, each tied by bilingual 'KUNMING' or 'SHANGHAI' cds, 1c on cover is scarce. Photo

HK\$ 600 - 800

2040

1941 (7 Sept.) A cover from Shanghai to Argentina, bearing various stamps, including SYS New York print 1c, 2c, and 6c, total rate 50c, plus another cover 1941 (20 June) from Shanghai reg. to Japan, bearing SYS New York print 1c and 10c, total rate 91c, New York print 1c on cover is uncommon and also unusual destination. Photo

HK\$ 600 - 800



Ex. 2039



Ex. 2041



Ex. 2042

2041

1941-44. Two air mail covers both sent from Shanghai, bearing New York print \$5, and with other values, including registered cover to USA, average. Photo

HK\$ 500 - 600

2042

1941-43 A small group of SYS New York print \$1 on covers x 5, including censored covers x 3 to USA, with \$1 x 3 on cover, registered cover, plus domestic air mail cover from West Szechwan to Chikiang, and a cover to Switzerland. Photo

HK\$ 1,600 - 2,000



2043



2044

2043

1942 (10 Oct.) A cover from Shanghai to Hong Kong, addressed to 'Central Meji Dori' (中明治通) on front bearing SYS Chung Hwa print 2c, 10c x 2 and HK print Martyrs 10x 2, on reverse bearing SYS New York print 8c, Chung Hwa print 8c and HK print Martyrs 8c x 2, each tied by bilingual 'SHANGHAI' cds. The original street name was changed from Queen's Road Central to Central Meji Dori during the Japanese occupation of Hong Kong, the change was effective on 20th April 1942. A nice historical item of the Japanese Occupation of Hong Kong. Photo

HK\$ 600 - 800

2044

1942 (10 Sept.) An opened cover from East Szechwan double registered to Chungking, bearing SYS New York print 1c block of 4, SYS Dah Tung print 8c block of 4 x 2, each tied by char. 'EAST SZECHWAN/FUNGDOU' '鄴都' cds. Photo

HK\$ 800 - 1,000



2045



Ex. 2046

2045

1942 (11 Jan.) A cover from Chekiang to Hweichow, on front bearing the SYS New York print 1c, HK print Martyrs, on reverse bearing the surcharged 7c on SYS Dah Tung print 8c in pair, both tied by 'CHEKIANG' cds. Photo

HK\$ 700 - 1,000

2046

1942 (14 Mar.) A cover from Wan'an to Jisi, bearing SYS New York print 2c, surcharged 7c on 8c on SYS Chung Hwa print in pair, tied by char. 'ANHWEI/WANAN' cds, plus another cover from Changan to Lanchow, bearing New York print 2c, surcharged 4c on 5c, Dah Tung print 8c, HK print Martyrs 17 strip of 4 x 2, tied by bilingual 'CHUNGKING' cds. Photo

HK\$ 700 - 1,000



2047



Ex. 2048

2047

1942 (14 Nov.) A local registered cover from Kweilin, on reverse bearing SYS New York print 2c in pair, and surcharged 50c on 16c on SYS Central Trust print, both tied by bilingual 'KWEILIN' cds, and bilingual 'KWEILIN/16.11.42' Kweilin Bank chop in violet frame on front. Photo

HK\$ 800 - 1,000

2048

1942 (15 June) An express cover from East Szechwan to Chungking, on reverse bearing SYS New York print 8c in pair and HK print Martyrs 40c, both tied by double ring in char. 'East Szechwan Postal District/North x/Nanking Road/Postal Agency' '東川郵區/北x/南京路/郵政代辦所' cancel, with bilingual 'CHUNGKING/15.6.42' arrival cds on front. Plus a postcard with New York print 8c to Japan, tied by bilingual 'SHANGHAI/6.4.42' cds. Photo

HK\$ 1,600 - 2,000



2049



2050

2049

1942 (2 May) A SYS 1c yellow stationery card, HK print 1c, damaged at bottom left, SYS New York print 1c in pair, tied by bilingual 'SHANGHAI' cds, and a special English large frame chop in violet on Martyrs and SYS 1c yellow. Photo

HK\$ 600 - 800

2050

1942 (20 Mar.) A registered cover to Shanghai, on reverse bearing SYS New York print 8c, 50c, both tied by char. 'KIANGSU/HUOUKOW' '滬浦口' cds, plus 'New Light Philatelic Society/Hangchow, China' white on orange red stamp label in pair, tied by bilingual 'SHANGHAI/21.3.42' arrival cds. Stamps club stamp label on cover is rare especially with cancellation. Photo

HK\$ 1,200 - 1,500



2051



2052

2051

1942 (22 Nov.) An express cover from East Szechwan registered to Chungking, on reverse bearing SYS New York print 2c, surcharged 3c on 5 in pair, Chung Hwa print 8c x 6, both tied by bisected double ring 'East Szechwan/Baishai Postal Agency' '東川郵區/白沙代三/郵政代辦所' Letter Box. with bilingual 'CHUNGKING/22.11.49' arrival cds on front, with contents. Photo

HK\$ 1,000 - 1,500

2052

1942 (27 Feb.) A local cover to Shanghai, bearing the SYS New York print 17c, tied by bilingual 'SHANGHAI' cds, the 17c is scarce on cover, fine. Photo

HK\$ 500 - 600



Ex. 2053



2054



2055

2053

1942 (28 Feb.) A domestic printed matter rate cover from Yensi to Beifonkuo, bearing SYS New York print 2c in pair, tied by char. 'ANHWEI/YENSI' '巖寺' cds. Plus another cover from Hangyang to Hongguan, bearing New York print SYS 2c, and Chung Hwa print 8c in pair x 3, both tied by char. 'Hangyang/Sales Department' '衡陽/營業組' cds, and char. 'ANHWEI/HINGGUAN/8.2.43' arrival cds. A few tear at the edges. Both are mounted on a presentation page. Photo

HK\$ 1,500 - 2,000

2054

1942 (3 Dec.) A domestic registered cover from Shapingba to Chungking, on reverse bearing SYS New York print 2c and surcharged 40c on 50c on SYS Dah Tung print, both tied by char. 'EAST SZECHWAN/SHAPINGBA' '沙平白' cds, with bilingual 'PAHSIEN/4.12.43' arrival cds, the surcharged 40c on cover is uncommon. Photo

HK\$ 800 - 1,000

2055

1942 (Oct.) A cover from East Szechwan sent to Chungking, bearing SYS New York print 8c in pair, tied by double ring 'East Szechwan/Baisha/Postal Agent' in char. '東川郵區/白沙代三/郵政代辦所' char. cancel. Bilingual 'CHUNGKING/23.10.42' arrival cds. Photo

HK\$ 1,000 - 1,500



Ex. 2056

2056

1942 Two air mail covers, both bearing SYS New York print \$2 in pair with other SYS stamps on covers, both sent from Chungking to USA, one cover with hand stamped 'DHF/10' in violet, one cover with 'Opened By Examiner' censor seal label. Photo

HK\$ 800 - 1,000



Ex. 2057



2058

2057

1942 Two SYS 4c green stationery card to Shanghai and Japan, both bearing additional SYS New York print 1c and surcharged 3c on 5c, fine. Photo

HK\$ 800 - 1,000

2058

1943 (18 June) A cover from East Szechwan registered to Chengtu, on reverse bearing New York print \$5, tied by char. 'WEST SZECHWAN/NIUHAWSHI' '牛華溪' cds, with a small hole at the right. Bilingual 'CHENGTU/21.6.43' arrival cds. Photo

HK\$ 1,000 - 1,500

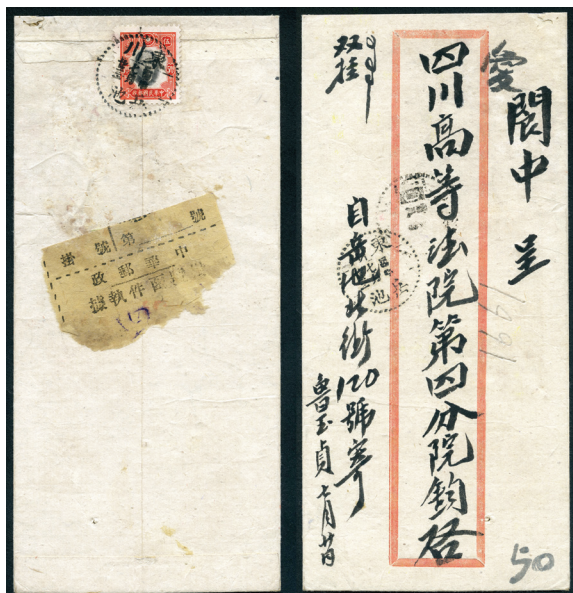

2059



2060

2059

1943 (23 July) A cover from East Szechwan double registered to local, on reverse bearing SYS New York \$5, tied by char. 'EAST SZECHWAN/YUECHI' '岳池' cds. Photo

HK\$ 800 - 1,000

2060

1943 (15 Feb.) A double registered cover from Shanghai to Zhanchi, bearing SYS New York print 1c x 4, \$1 and Chung Hwa print 8c x 4, tied by bilingual 'SHANGHAI' cds, char. 'ANHWEI/ZHANCHI/26.2.43' arrival cds, on front with 'RR' in large red letter. Photo

HK\$ 600 - 800



Ex. 2061



2062

2061

1943 (1 Mar.) A domestic registered cover from Chungking to Dadukow, bearing surcharged 50c on SYS Central Trust print 16c, and SYS New York print \$1, both tied by faint bilingual 'CHUNGKING' cds, with char. 'EAST SZECHWAN/DADUKOW/1.3.43' '大渡口' arrival cds. Plus another local domestic registered cover to Shanghai, bearing HK print Martyrs 20c and SYS New York print \$1, tied by bilingual 'SHANGHAI' cds. Both are mounted on a presentation page. Photo

HK\$ 1,000 - 1,400

2062

1943 (10 Mar.) A cover from Jiangyen to Wuhu, bearing SYS New York print 1c, SYS Chung Hwa print 5c, 8c in pair, both with damaged perforations and 10c, tied by char. 'KIANGSU/JIANGYEN' cds, a few dirt marks. New York print 1c is scarce on cover. Photo

HK\$ 800 - 1,000



Ex. 2063

2063

1943 (11 Sept.) A Returned registered cover from Shanghai to Canton, bearing SYS Dah Tung print 30c, New York print \$1, tied by bilingual 'SHANGHAI' cds, with a lot of Canton cancel, including 'SANWUI/19.10.43' '新會', 'KONGMOONFOW/22.10.43' '江門埠', 'CANTON/NORTH STREET/21.10.43' '北街/江門', 'KUTSING/25.10.43' '古恭' cds. with 3 post office receipt attached on front. folded. Photo

HK\$ 1,200 - 1,500



Ex. 2064

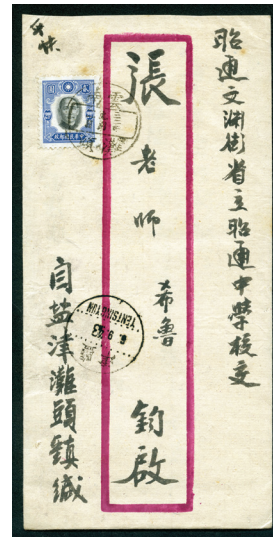

2065

2064

1943 (13 Sept.) A cover from Chekiang registered to Shanghai, on reverse bearing SYS 1c in pair, 8c, \$1 and SYS Chung Hwa print 8c in pair, both tied by char. 'CHIKIANG/HUIZHENG BRIDGE' '惠政大橋' cds, plus another local registered cover with HK print Martyrs 25c and SYS New York print \$1, tied by bilingual 'CHUNGKING' cds. Both are mounted on a presentation page. Photo
HK\$ 1,400 - 1,800

2065

1943 (2 Sept.) A cover from Yunnan to Yentsingyun, bearing SYS New York print \$2 tied by char. 'YUNNAN/TANTOU' '灘頭' cds, with bilingual 'YENTSINGYUN/6.9.43' '鹽津' arrival cds. A rare destination, fine. Photo

HK\$ 1,000 - 1,500



2066



2067

2066

1943 (21 May) An air mail cover from Siking registered to Australia, on front bearing HK print Martyrs 5c, 20c and SYS New York print \$5, on reverse bearing HK print Martyrs 5x x 2, 50c x 2, Chung Hwa print 1c strip of 4 and New York print 50c, both tied by bilingual 'SIKING (CHANGAN)' cds, with bilingual 'PASHIEN' and 'CALCUTA' transit, 'ASHFIELD' arrival cds. A nice cover with multiple franking. Photo

HK\$ 500 - 600

2067

1943 (27 July) A local registered cover sent to Shanghai, bearing the SYS New York print 1c, 8c in pair, HK print Martyrs 2c, and the Thrift Movement, imperf. 28c, 23c and 50c, those stamps were cut from the miniature sheet, very fine. Photo

HK\$ 1,000 - 1,500



Ex. 2068

2068

1943 (28 Feb.) A domestic registered cover from Anshun to Chengtu, on reverse bearing SYS New York print 50c in pair and 'Postage Paid/Domestic Registered' stamp label, both tied by char. 'KWEICHOW/ANSHUN' '安順' cds, with bilingual 'PAHSIEN/CHUNGKING/28.2.43' transit and bilingual 'CHENG TU/2.3.43' arrival cds on front, plus another SYS 50c in pair on cover from Shanghai registered to Wuyang, with additional SYS Chung Hwa print 16c and HK print Martyrs 20c, tied by bilingual 'SHANGHAI/29.4.43' arrival cds. Photo

HK\$ 1,400 - 1,800



2069



2070

2069

1943 (28 Feb.) The Russian Stamps Exhibition in Shanghai FDC x 2, each with SYS New York print 8c in single or in pair, one cover with surcharged 3c on SYS 5c x 4, both tied by char. Commemorative cancel. Photo

HK\$ 700 - 1,000

2070

1943 (5 June) A SYS 8c light green stationery card with additional SYS New York print 1c and Chung Hwa print 16c, tied by bilingual 'HANKOW' cds, the postcard rate to Japan was the same as domestic rate. Photo

HK\$ 700 - 1,000



Ex. 2071

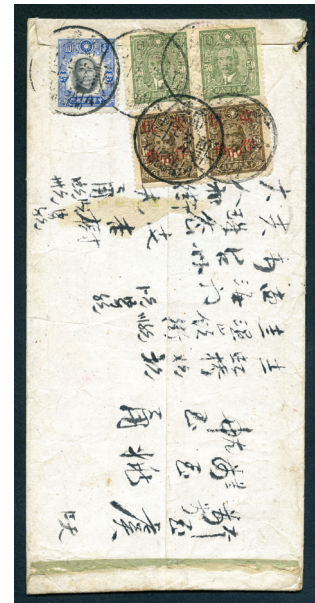

Ex. 2072

2071

1943 (5 May) A cover sent to Chungking, bearing SYS 25c x 2 and surcharged 50c on SYS Central print 16c, tied by bilingual 'CHENG TU' cds. Plus 1943 (15 May) a domestic registered cover from Jiashing to Shanghai, bearing SYS 25c in pair x 2, with a complete reg. receipt attached, both fine. Photo

HK\$ 1,000 - 1,400

2072

1943 (7 June) An express registered cover from Wenchow to Linjiang, on reverse bearing the surcharged 50c on 16c in pair on SYS Central Trust print, Central Trust print 50c in pair and New York print \$2, each tied by bilingual 'YUNGKIA (WENCHOW)' cds, with char 'CHEKIANG/LINHOI/12.6.43' arrival cd. Plus another cover bearing SYS Central Trust print 50c and New York print \$2, tied by bilingual 'KUNMING' cds. Photo

HK\$ 700 - 1,000



Ex. 2073



2074

2073

1943 SYS 8c green stationery card x 2, one sent to Japan with SYS New York print 8c, tied by bilingual 'SHANGHAI/1.3.43' cds. Another one with SYS New York print 2c, 5c and 10c, tied by bilingual 'NANKING' cds. Photo

HK\$ 800 - 1,000

2074

1944 (19 Aug.) A SYS 8c green stationery card to Shanghai local, additional Peking Martyrs 1/2c block of 4, surcharged 'Temporarily Sold' 10c on 1c x 3 on New York print, and 'Temporarily Sold' 50c on 5c on SYS Chung Hwa print, very fine. Photo

HK\$ 800 - 1,000



2075



Ex. 2076

2075

1945 (28 Nov.) An air mail cover from Ping Shek registered to USA, bearing HK print Martyrs 30c in pair, SYS New York print \$5, Dah Tung print \$10 in pair, tied by bilingual 'SHANGHAI' cds, 'R/PING SHEK/No.1309' reg. frame chop in black, on reverse with bilingual 'KUKONG/29.11.45' and 'CANTON/1.11.45' transit, there is an error in the date of the Canton transit, the month '11' instead of '12' variety, 'MIAMI/10.12.45' transit and 'CORVALLIS/13.12.45' arrival cds. fine. Photo

HK\$ 1,400 - 1,800

2076

A small range of SYS New York print on covers x 2 and postcards x 2, all bearing high value \$2, including in pair censored cover form Chungking reg. to Calcutta, in pair on airmail cover to Germany, fine. Photo

HK\$ 1,600 - 2,000



Ex. 2077

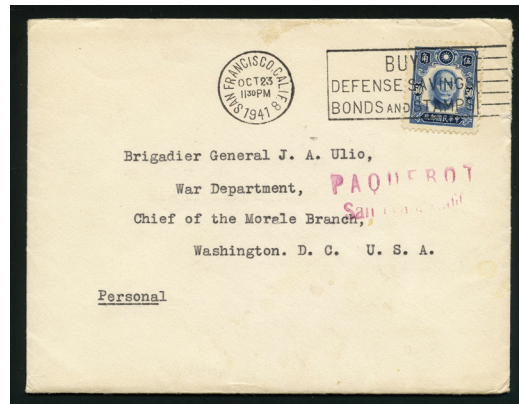

Ex. 2078

2077

1941 - 42 A small group of commercial covers x 4, each bearing SYS New York print 10c on cover, including strip of 4 from Kunming registered to local, fine. Photo

HK\$ 600 - 800

2078

1941 (Oct.) A small selection of SYS New York print 50c blue on cover x 4, all sent to USA, tied by Buy Defense Saving Bonds and Stamp 'USA frame chop or single ring Paquebot cds. Very fine. Photo

HK\$ 1,000 - 1,200



Ex. 2079



Ex. 2080

2079

1941 A small group of the SYS New York print 50c blue on covers x 5, including sent from Shaowu, Fukien, air mail censor cover from Chungtu to Canada, registered cover from Shanghai to USA, fine. Photo

HK\$ 1,400 - 1,800

2080

1941 New York print \$5 on cover x 3, all sent from Shanghai to USA, with registered covers, including \$2 x 2 on cover. Photo

HK\$ 700 - 1,000



Ex. 2081



Ex. 2082



Ex. 2083

2081

1941-42 A small selection of SYS New York print 50c blue on cover x 4, including a censored cover to USA, with additional SYS Chung Hwa print 10c, HK print Martyrs 20c in pair, sent from Shanghai, a Paquebot cover to USA, domestic double registered cover sent from Shanghai, and a registered cover with New York print 2c in pair, 8c x 2, from Shanghai to USA. Photo

HK\$ 1,200 - 1,500

2082

1942 - 43 A small group of SYS New York print 1c on cover x 4, including express reg. cover from Shanghai, with contents, 1c in pair with HK print Martyrs 4c in pair to USA, Returned To Nanking commemorative cancel etc. fine. Photo

HK\$ 700 - 1,000

2083

1942 A small group of domestic cover x 4, all bearing New York print 8c, with pairs, express registered covers, tied by various types of cancellation, including East Szechwan and West Szechwan, all mounted on a presentation page. Photo

HK\$ 1,200 - 1,500



Ex. 2084

2084

A small group of SYS New York print on covers x 6, including 25c x 3 on censored cover from Chengtu to Canada, \$1 and air mail stamps on Chungking-Calcutta FFC, 8c on reg. cover to Japan, CNC surcharged \$50 on 5c on 2 covers sent to India. Photo

HK\$ 2,000 - 2,500



Ex. 2085

2085

1942 (3 Nov.) A cover to Anhwei local, on reverse bearing SYS New York print 1c x 6 and Dah Tung print 8c, both tied by char. 'ANHWEI/QIANKUO' '潛口' cds, plus another cover with SYS New York print 1c in pair, Chung Hwa print 5c and 15c x 4, tied by bilingual 'KUNMING' cds. New York print 1c on cover is uncommon. Photo

HK\$ 1,400 - 1,800

1942 HUNAN PROVINCE OVERPRINTS ON DR. SYS NEW YORK PRINT

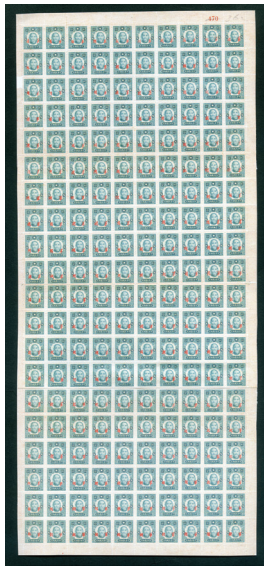

2086

2086

1942 Hunan Province 'Military Post' red overprint on SYS New York print 8c in complete sheet of 200, unmounted mint, center folded and minor toning. Scarce in complete sheet. Chan M3. Photo

HK\$ 4,000 - 5,000

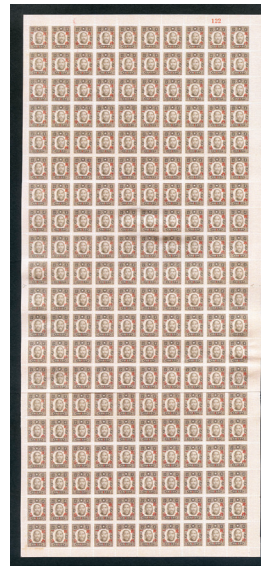

2087

2087

1942 Hunan-Kwangtung small figures surcharge, 1c on 1/2c sepia on SYS New York print, complete sheet of 200, unmounted mint, center folded and minor toning. Scarce in complete sheet. Chan 536A. Photo

HK\$ 3,000 - 4,000

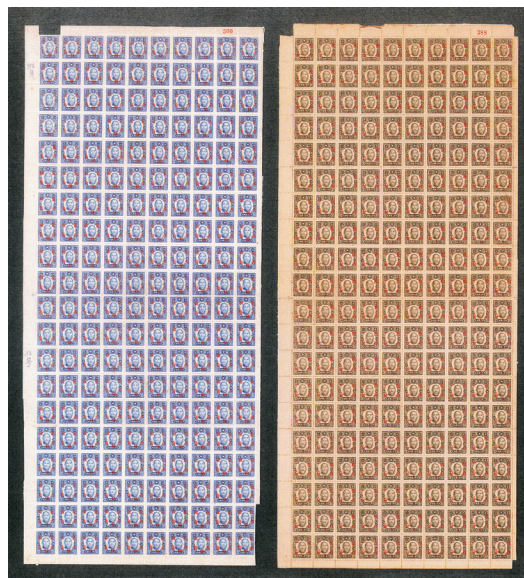

Ex. 2088

2088

1942 Hunan-Kwangtung large figures surcharge, 1c on 1/2c sepia on SYS New York print, complete sheet of 200, and 1942 Kwangtung surcharged 40c on 50c blue New York print, both unmounted mint, toned and some split perforations. Scarce in complete sheets. Chan 536B, 545. Photo

HK\$ 6,000 - 7,000

1945 CHINESE NATIONAL CURRENCY FIRST UNION SURCHARGE ON DR.SYS NEW YORK PRINT



Ex. 2089

2089

1945 (18 Apr.) A cover from Tientsin registered to USA, bearing the CNC 1st Shanghai Union surcharged \$5 on 1,000 on 1c on SYS New York print, 2nd Shanghai Union surcharged \$70 on 13c on HK print Martyrs, tied by bilingual 'TIENTSIN' cds. Plus an air mail cover from Peiping to USA, bearing the CNC 1st Shanghai Union surcharged \$5 on 1,000 on 1c on SYS New York print and Central Trust print \$3, tied by bilingual 'PEIPING' cds. Photo

HK\$ 800 - 1,200



2090

2090

1946 (29 May) a cover from Shanghai registered to USA, bearing CNC First Shanghai Union surcharge 25c on \$50 on 1c block of 4 on SYS New York print, \$2 on \$400 on 3c strip of 4 on Chung Hwa print, Second Shanghai Union surcharge \$70 on 13c block of 4 on HK print Martyrs, and Victory \$100 and \$300, both tied by bilingual 'SHANGHAI' cds, on reverse with 'NEW YORK/23.6.46' oval cancel, very fine. Photo

HK\$ 1,500 - 2,000



Ex. 2091

2091

1947 (20 Feb.) A cover bearing the CNC First Shanghai Union surcharge complete set of 7, plus National Assembly complete set of 4, from Shanghai registered to USA, plus another similar cover sent locally to Shanghai, both fine. Photo

HK\$ 1,000 - 1,500



2092

2092

1947 (8 May) A local cover from Shanghai on front bearing the First Shanghai Union surcharge complete set of 7 and National Assembly complete set of 4, on reverse bearing the CNC Second Shanghai Union surcharge on various Martyrs issues, total 11 values, all tied by bilingual 'SHANGHAI' cds. fine. Photo

HK\$ 800 - 1,000



2093



2094

2093

1947 (11 Mar.) An express letter to Tientsin, on front bearing CNC the Third Shanghai Union surcharge \$100 on 3c in pair on SYS Chung Hwa print, on reverse bearing CNC First Shanghai Union surcharge \$5 on \$1,000 on 1c x 4 New York print and Chungking Dah Tung print \$20 x 9, each tied by char. 'HUPEI/LINYU SHANHAIGUAN' '臨榆/山海關' cds, bilingual 'TIENTSIN/12.3.47' arrival cds. The New York print 1c on \$1,000 on 1c is scarce on cover, fine. Photo

HK\$ 1,200 - 1,500

2094

1945 (1 Nov.) A Japanese occupation The Japanese Military Controlled receipt by Shanghai Power Company, bearing First Shanghai Union surcharge on SYS New York print \$5 on \$1,000 on 1c, tied by double ring 'Censor' in Japanese char. in purple. Fine. Photo

HK\$ 1,000 - 1,500

1946 CHINESE NATIONAL CURRENCY THIRD UNION SURCHARGE ON DR. SYS NEW YORK PRINT

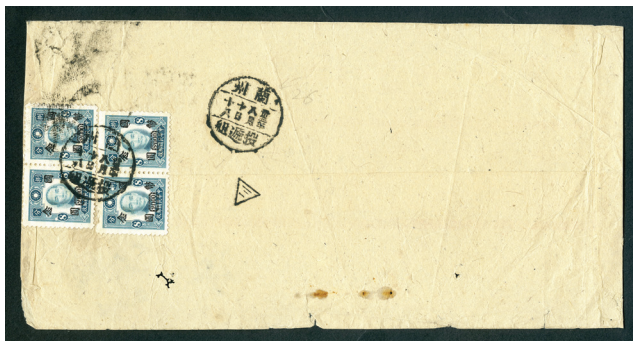

2095



Ex. 2096

2095

1946 (10 Aug.) A domestic air mail cover from Lanchow to Nanking, on reverse bearing the CNC Third Shanghai Union surcharge, \$20 on 8c in pair x 2 on SYS New York print, tied by char. 'Lanchow/Sent and Delivered Department' '蘭州/投遞組' cancel. Photo

HK\$ 1,000 - 1,400

2096

1947 (11 May) A Postage Due postcard from Shanghai to USA, bearing CNC Third Shanghai Union surcharge \$100 on 8c on SYS New York print, and \$200 on \$4 on SYS London print, tied by bilingual 'SHANGHAI' cds, alongside 'T' Postage Due mark with char. 'Shanghai' aside, the postcard rate to overseas was \$700 effective on 1st March to 30th June 1947. Plus a cover with Third Shanghai Union surcharge \$100 on 8c on New York print and \$1,000 on 2c in pair, from Shanghai registered to USA. Photo

HK\$ 1,200 - 1,500



2097



Ex. 2098

2097

1947 (25 Apr.) A double registered cover from Kweichow to USA, bearing CNC Third Shanghai Union surcharge \$100 on 8c on SYS New York print, \$500 on 3c on SYS Chung Hwa print, \$1,000 on 2c on SYS London print block of 4, 2 stamps damaged. Tied by char. 'KWEICHOW/BEEJIE' cds, hand stamped 'AR' in large black letters, with 'CHICAGO/14.6.47' arrival cds on reverse, folded at left side. Photo

HK\$ 800 - 1,000

2098

1947 A small group of covers x 4, each bearing the CNC Third Shanghai Union surcharge \$300 on 10c on SYS New York print, a few covers with multiple franking, each tied by bilingual cancel, including registered cover to USA. Photo

HK\$ 700 - 1,000



Ex. 2099

2099

1947 (14 Mar.) A local cover registered to Shanghai, bearing CNC Third Shanghai Union surcharge \$100 on 8c block of 4 on SYS New York print, tied by bilingual 'SHANGHAI' cds, with a complete Returned receipt attached on front, tied by bilingual 'SHANGHAI/15.3.47' cds. Plus a postcard from Shanghai to USA, bearing Third Shanghai Union surcharge on New York print \$100 on 8c, London print \$250 on \$5 and \$1,000 on 2c, defect in top right corner. Photo

HK\$ 1,000 - 1,400

1946 CHINESE NATIONAL CURRENCY CHUNGKING CENTRAL SURCHARGE ON DR. SYS NEW YORK PRINT



Ex. 2100

2100

1942 A small collection of varieties on the CNC Chungking Dah Tung surcharge on SYS New York print issues, mainly unmounted mint, only one used stamp, including offset on reverse, surcharge misplaced, broken frame etc. total 79. Viewing recommended. Photo

HK\$ 3,500 - 4,000

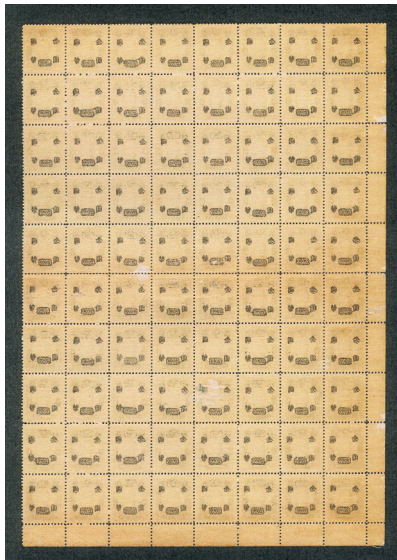

2101

2101
1946 CNC Chungking Central surcharge, \$20 on 8c blue on New York print, large block 80 (8 x 10) each stamp with offset on back variety, unmounted mint and minor toning, a rare multiple with offset. Weak perforations. Chan 957var. Photo

HK\$ 3,000 - 4,000

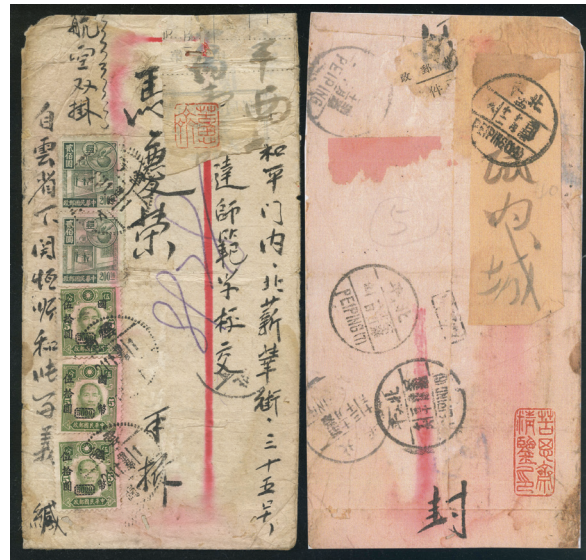

2102

2102
1946 (1 Dec.) A domestic air mail registered cover from Yunnan to Peiping, bearing CNC Chungking Central surcharged \$50 on 5c x 3 on SYS New York print, with Saving stamps \$200 x 2, tied by char. 'YUNNAN/XIAGUAN' cds, a few dirt marks. Photo

HK\$ 1,200 - 1,500



Ex. 2103



Ex. 2104

2103
1946 (19 Aug.) A cover from Wangjidian reg. to Shanghai, bearing SYS Chungking Dah Tung print \$5 in pair, and CNC surcharge \$20 on 8c on New York print x 4, tied by char. 'HUPEI/WANGJIDIAN' cds '王家店' cds, plus 1946 (28 Aug.) A cover from Pexian reg. to Wuchang, bearing SYS Paicheng print perf. \$4, Central Chung Hwa print \$6 and CNC surcharge on SYS New York print \$50 on 5c x 2, tied by char. 'WEST SZECHWAN/PEXAIN' '郫縣' cds, both are mounted on a presentation page. Photo

HK\$ 1,000 - 1,500

2104
1946 (2 Sept) A cover from East Szechwan to Chengtu, bearing the CNC Chungking Central surcharge \$20 on 8c on SYS New York print, tied by char. 'EAST SZECHWAN/GUANGYUAN' '廣元' cds, with a few worm holes. Plus another cover bearing the same issue x 4, tied by faint double ring 'TONGXIAN POSTAL AGENCY' cancel in black char. Photo

HK\$ 700 - 1,000

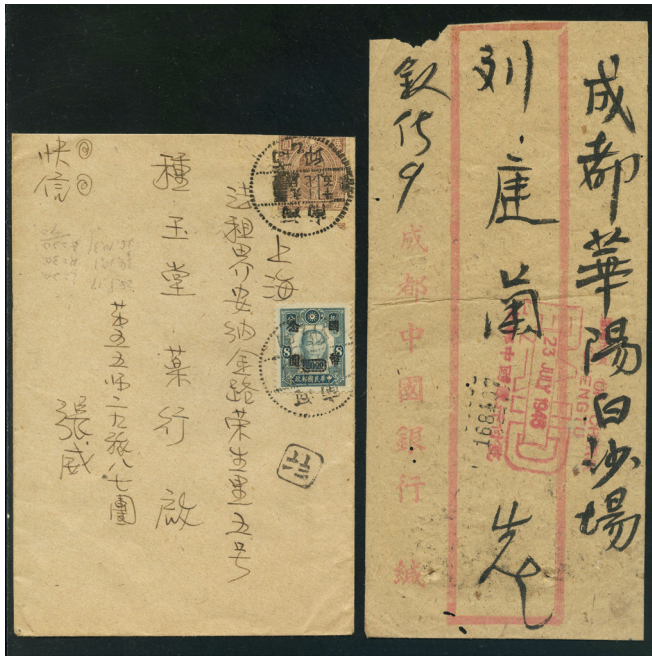

Ex. 2105



Ex. 2106

2105

1946 (23 July) A cover from Chengtu to Baisha, bearing CNC Chungking Central surcharged \$20 on 5c blue, tied by bilingual 'CHENGTU' cds, single ring bisected 'East Szechwan/Postal Agency/Baisha' '東川/村鎮信櫃/白沙' Letter Box in black. Plus another express cover from Songchou reg. to Shanghai, bearing CNC Chungking Central surcharged \$20 on 8c SYS New York print and Chungking Chung Haw print \$50, both tied by char. 'HONAN/SONGCHOU' '商邱' cds. Photo

HK\$ 1,500 - 2,000

2106

1946 (25 July) A printed advertisement illustrated cover from Shasi registered to Shanghai, on reverse bearing CNC Chungking Central surcharge \$20 on 8c strip of 4 on SYS New York print, tied by bilingual 'SHASI' cds. Plus another cover from Hwangpei to Wuhan, bearing the same issue, tied by bilingual 'HWANGPEI' cds. Both are mounted on a presentation page, fine. Photo

HK\$ 800 - 1,000

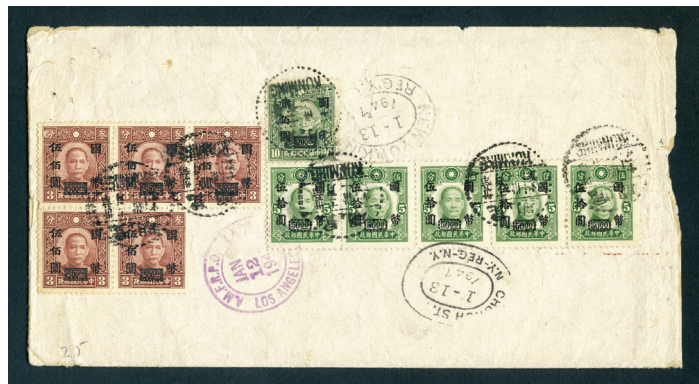

2107



Ex. 2108

2107

1946 (31 Dec.) An air mail cover from Kunming registered to USA, on reverse bearing CNC Chungking Central surcharge \$50 on 5c strip of 5 on SYS New York print, Third Shanghai Union surcharge \$200 on 10c on Chung Hwa print, and \$500 on 3c block of 4 on Chung Hwa print, both tied by bilingual 'KUNMING' cds, 'LOS ANGELES' 12.1.47' transit and 'CHURCH ST./N.Y.-REG-N.Y./13.1.27' arrival oval cancel. Photo

HK\$ 400 - 600

2108

1946-47 CNC Chungking Central surcharged and Chungking Dah Tung surcharged on covers x 4, mostly sent from West Szechwan, with one from Shanghai reg. to USA. Photo

HK\$ 800 - 1,000



2109



Ex. 2110

2109

1947 (1 Mar.) An express cover from Sianyang registered to Wuchang, on reverse bearing CNC surcharge on SYS various issues, including \$20 on 8c New York print x 5, Dah Tung print \$20 on 8c in pair, and Chungking Chung Hwa print 70 strip of 3, one stamp with surface defects, each tied by bilingual 'SIANGYANG' cds. Photo

HK\$ 500 - 700

2110

1947 (11 Apr.) CNC Chungking Central surcharge \$20 on 8c on SYS New York print, Chungking Dah Tung print \$30 on 4c on HK print Martyrs and Chungking Central print \$100 in pair (one stamp damaged) tied by bilingual 'KUNMING' cds, sent locally, plus 1947 (18 Nov.) cover from Zhanlupu to Nanking, bearing CNC Chungking Dah Tung print, \$20 on 2c New York print strip of 5 and \$50 on 5c New York print x 3, tied by char. 'ZHANGLUPU' '中路舖' cds. Photo

HK\$ 700 - 1,000



2111



Ex. 2112

2111

1947 (17 Apr.) A cover from Lianglu registered to Kunming, on reverse bearing CNC Chungking Central surcharged on SYS New York print \$20 on 8c, block of 4 and block of 6, \$20 on 5c Dah Tung print and \$40 x 3 on Martyr HK print, both tied by char. 'YUNNAN/LIANGLU' '陸良' cds, char. 'KUUMING/SENT DEILVERED COUNTER/20.4.47' '投遞枱' cds. fine. Photo

HK\$ 700 - 1,000

2112

1947 (23 Mar.) A cover to Chungking, on front bearing CNC Chungking Central surcharge \$20 on 8c strip of 3 on SYS New York print, and on reverse bearing the same stamp strip of 3, both tied by char. 'EAST SZECHWAN/YUTUNG' '漁洞' cds. Plus another cover with a same single stamp from Wusueh registered to Shanghai, tied by bilingual 'WUSUEH/20.8.46' cds. Both are mounted on a presentation page. Photo

HK\$ 700 - 1,000



2113



Ex. 2114

2113

1947 (8 May) A cover from Shanghai to Chekiang, on front and reverse bearing various types and issues of the CNC surcharged stamps, total 17 values, a nice philatelic item. Photo

HK\$ 500 - 600

2114

1946 A small group of CNC Chungking Central surcharged on SYS \$20 on 8c New York print on covers x 4, with pairs or block of 4, including express registered covers, one cover with Daijiachang to Wuchang, bearing block of 4, tied by char. 'DAIJIACHANG/3.9.46' '戴家場' cds. All are mounted on presentation page. Very fine. Photo

HK\$ 800 - 1,000



Ex. 2115



Ex. 2116

2115

1946-47 A small group of CNC Chungking Central surcharge and Chungking Dah Tung surcharge on SYS New York print issues on covers x 4, including express mail to India, air mail reg. mail to USA, air mail to USA and domestic mail, each cover has various franking and are mounted on presentation pages. Photo

HK\$ 800 - 1,000

2116

1946-47 A small group of the CNC surcharged on SYS issues on covers x 4, sent to local and overseas, including registered cover to USA, and a Military cover from Nantong to Shanghai. Photo

HK\$ 1,000 - 1,200

2117

1947 (25 Mar.) A cover from East Szechwan to Chungking, on reverse CNC Chungking Central surcharge \$20 on 8c New York print block of 20, tied by char. 'EAST SZECHWANLINSHUI' '鄰水' cds. With bilingual 'CHUNKING/27.3.47' arrival cds. Photo

HK\$ 1,000 - 1,500



2117

1946 CHINESE NATIONAL CURRENCY CHUNGKING DAH TUNG SURCHARGE ON DR. SYS NEW YORK PRINT



Ex. 2118

2118

1946 (21 Aug.) An air mail cover from Shanghai to India, on reverse bearing CNC Chungking Dah Tung surcharge on SYS New York print \$10 on 1c, \$20 on 8c, and SYS Chungking Central surcharge \$50 single and strip of 5, \$100, and Chungking Dah Tung print \$50, \$100, both tied by bilingual 'SHANGHAI' cds. Plus another cover with CNC Chungking Dah Tung surcharge \$10 on 1c on New York print, Second Shanghai Union surcharge \$10 on 15c strip of 4 on HK print Martyrs, top stamp damaged, National Assembly \$50, tied by bilingual 'CANTON/4.12.46' cds. Photo

HK\$ 600 - 800



Ex. 2119

2119

1946-47 CNC Chungking Dah Tung surcharge on SYS New York print 2c on 2 covers, one with single and block to Peiping, tied by bilingual 'TIENTSIN' cds, another with CNC Chungking Central surcharge and Chungking Dah Tung surcharge on 5 different values, tied by bilingual 'SHANGHAI' cds reg. to local, fine. Photo

HK\$ 700 - 1,000



2120

2120

1947 (13 Aug.) A SYS stationery card from Tsingtao to Shenyang, the SYS pre-stamp was covered by the 'Tsingtao Philatelic Society' stamp label blue and red on white paper, issued in 1947. With additional CNC surcharge \$20 on 2c on SYS New York print, \$100 on \$20 on SYS Shanghai Dah Tung 1st print, and \$30 SYS Shanghai Dah Tung print. Tied by bilingual 'SHANTUNG/TSINGTAO' cds, on reverse with bilingual 'SHENYANG/16.8.47' arrival cds. Both sides with different 'Tsingtao Philatelic Society' chop in black and red, rare. Photo

HK\$ 2,500 - 3,000

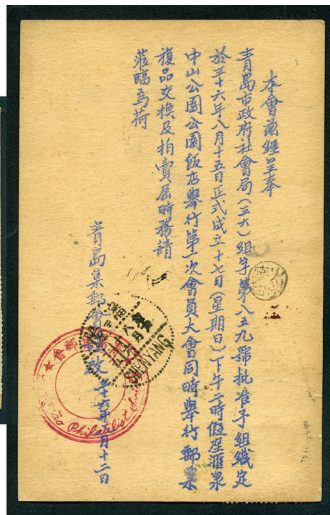

2121

2121

1947 (21 Apr.) An air mail cover from East Szechwan to Peiping, on front bearing CNC surcharged \$50 on 3c SYS Chung Hwa print, on reverse with CNC surcharged Chungking Dah Tung print \$20 on 2c SYS New York print, strip of 5 x 2, both tied by char. 'EAST SZECHWAN/GELESHAN' '歌樂山' cds, bilingual 'PEIPING/25.4.47' arrival cds, fine. Photo

HK\$ 1,000 - 1,500



Ex. 2122



Ex. 2123

2122

1947 (26 June) An air mail cover from Canton to Taishan, on reverse bearing CNC Chungking Dah Tung surcharge \$10 on 1c on SYS New York print, Shanghai Dah Tung print air mail \$27 single stamp and block of 8, both tied by bilingual 'CANTON' cds. Plus another air mail from Chengtu registered to Shanghai, bearing the same CNC Chungking Dah Tung surcharge \$10 on 1c on SYS New York print block of 6 and \$20 on 2c, tied by char. 'CHENG TU' cds. Photo

HK\$ 600 - 800

2123

1947 (6 June) An air mail cover from West Szechwan registered to Shanghai, on reverse bearing CNC Chungking Dah Tung surcharge \$20 on 2c block of 20 (one stamp damaged), tied by char. 'WEST/TZELIUTSING' '自流井' cds, bilingual 'SHANGHAI/2.7.47' arrival cds. Plus another cover from Shanghai to USA, bearing CNC Chungking Dah Tung surcharge \$10 on 1c on block of 10 on SYS New York print and Chungking Central print in pair, tied by bilingual 'SHANGHAI' cds. Photo

HK\$ 1,000 - 1,400



2124



Ex. 2125



Ex. 2126

2124

1947 (7 July) An air mail cover from East Szechwan registered to Nanking, on front bearing CNC the 3rd Shanghai Union surcharged \$250 on \$5 on SYS London 3rd print, on reverse bearing the same issue x6, CNC Chungking Dah Tung \$20 in 2 x 15 on SYS New York print, 2 stamps damaged, and SYS Shanghai Dah Tung 1st print strip of 5, 2 stamps damaged, both tied by char. 'EAST SZECHWAN/YUECHI' '岳池' cds. Photo

HK\$ 800 - 1,000

2125

1946-47 A small group of the Chungking Dah Tung surcharge on covers x 3, each bearing 10c on 1c on SYS New York print issue, including block, with express registered cover from Nanking to Shanghai, and registered cover from Shanghai to USA. All mounted on a presentation page. Photo

HK\$ 700 - 1,000

2126

1946 (11 Sept.) A cover from Tientsin to locally, bearing CNC Chungking Dah Tung surcharged \$20 on 2c x 5 on New York print, tied by bilingual 'TIENTSIN' cds, plus a cover 1947 (15 Apr.) an air mail cover to Belgium, bearing the same stamp with CNC surcharged on air stamps x 5, tied by bilingual 'TSINGTAO' cds. Photo

HK\$ 600 - 800

JAPANESE OCCUPATION OVERPRINTS ON DR. SYS NEW YORK PRINT



Ex. 2127

2127

A small selection of the Japanese occupation SYS New York print issues, different values with 'For use in Kwangtung District' overprint, 'Temporarily Sold' on large multiple mounted on presentation pages, mainly blocks of 50, with block of 30, 40, 48, total 13 unmounted blocks and 2 used \$20 blocks of 50 with bilingual 'SWATOW' cds. Photo

HK\$ 3,000 - 3,500



Ex. 2128



2129

2128

1943 (1 Aug.) A Japanese occupation cover and SYS 8c green stationery card, both bearing the complete set of the Return of Shanghai Foreign Concession, tied by char. commemorative oval first day cancel in violet, fine. Photo

HK\$ 600 - 800

2129

1943 (3 Aug.) An opened Japanese occupation cover from Nanking registered to Shanghai, bearing the Return of Shanghai Foreign Concessions complete set of 4, each tied by bilingual 'NANKING' cds, with 2 different complete registration receipt attached. Photo

HK\$ 600 - 800



Ex. 2130

2130

1944 (13 Feb.) A Japanese Occupation cover from Ningpo double registered to Shanghai, on front bearing SYS 1c x 2, both with Japanese char. '人' overprinted 'Snow Year/Seal Paper' '雪年/封緘紙' violet, on reverse with 'Temporarily Sold' on SYS 50c on 8c, \$1 on 8c block of 4 and \$1 on 13c in pair, both tied by bilingual 'SHANGHAI NINGPO' cds. Plus a New York print 1c single stamp on piece, tied by char. 'Temporarily Post Office' cds, both mounted on a presentation page. Photo

HK\$ 4,000 - 5,000



2131

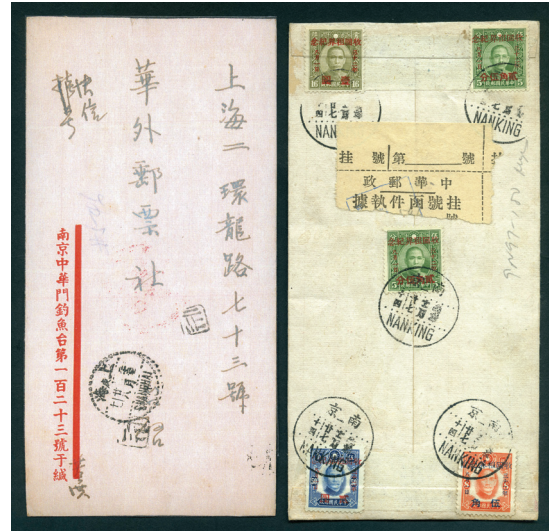

Ex. 2132

2131

1944 (17 Aug.) A large Japanese occupation cover to Switzerland, via Siberia, bearing surcharged 'Temporarily Sold' on SYS New York print 20c on 1c in pair and \$20 on \$2 SYS Dah Tung print, both surface scratch, tied by bilingual 'SHANGHAI' cds, a few creases and tear at right. Photo

HK\$ 800 - 1,000

2132

1944 (27 Dec.) A Japanese occupation cover from Nanking registered to Shanghai, bearing the complete set of the Return of Shanghai Foreign Concessions, tied by bilingual 'NANKING' cds. Plus a FDC of the Return of Shanghai Foreign Concessions complete set in block of 4, tied by first day commemorative cancel in violet, both fine. Photo

HK\$ 1,000 - 1,200



Ex. 2133

2133

1944-45 A small group of the Japanese occupation surcharged 'Temporarily Sold' on SYS New York print different values on covers x 3, all sent from Shanghai, including registered cover. Photo

HK\$ 800 - 1,000

2134

1945 (16 May) A Japanese occupation cover from Soochow registered to Japan, on reverse bearing the 'Temporarily Sold' on SYS New York print \$5 on 5c x 10, plus surcharged on Return of Government to Nanking \$200 on \$5, tied by bilingual 'WUHSIEN/SOOCHOW' cds, bilingual 'SHANGHAI/17.5.45' transit. Photo

HK\$ 1,600 - 2,000



2134



2135



2136

2135

1945 (18 May) A Japanese occupation cover to Canton local, on front bearing the Return of Shanghai Foreign Concessions complete set on cover, with additional Imitative Martyrs imperf. 4c in pair, on reverse with Imitative SYS London print 2c, 'Temporarily Sold' on SYS issues, 5c on 50c, \$1 on 8c, \$2 on 5c and %6 on 10c strip of 3, all tied by bilingual 'CANTON' cds. Photo

HK\$ 2,200 - 2,500

2136

1945 (29 June) A cover sent to Nantong, bearing surcharged 'Temporarily Sold' on SYS New York print, \$200 on 8c orange in pair, left stamp bottom damaged, tied by char. 'KIANGSU/JIANGYAN' cds, bilingual 'JUKAO' transit and char. 'NANTONG/6.7.45' arrival cds. Photo

HK\$ 500 - 700

2137

1945 (30 June) A Japanese occupation cover sent locally from Anhwei, on reverse bearing the 'Temporarily Sold' \$50 on 1/2c on SYS New York print, tied by char. 'WUJIANG' '烏江' cds. and char. 'ANHWEI/LIHUANG/24.7.45' '立煌' arrival cds. This cover took almost a month to reach its destination during the Japanese defeat. Photo

HK\$ 800 - 1,000

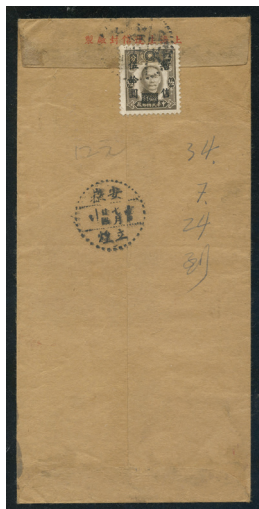

Ex. 2137



Ex. 2138



Ex. 2139

2138

A small selection of the Japanese occupation SYS New York print issues with surcharged 'Temporarily Sold', \$200 on 5c or \$200 or 8c or \$1,000 on 1c on covers x 5, with domestic registered, international air mail etc., Photo

HK\$ 1,500 - 2,000

2139

A small selection of the Japanese occupation SYS New York print issues with 'Special for use in Kwangtung District' overprint covers x 2, postcard x 3, complete set of 7, with bilingual 'CANTON' and 'SWATOW' cds, all mounted on presentation pages. Photo

HK\$ 1,500 - 2,000

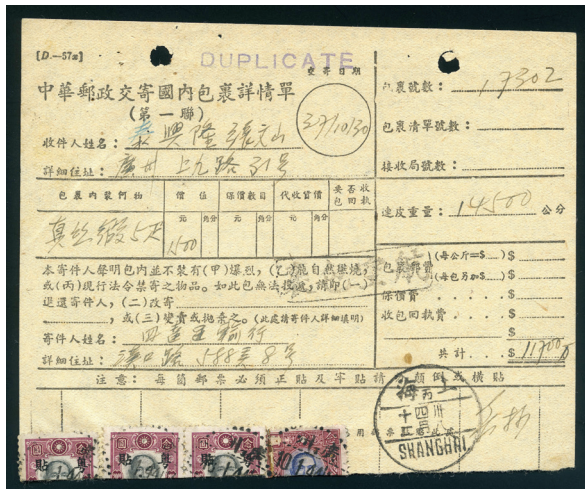

Ex. 2140



Ex. 2141



Ex. 2142

2140

A small group of postal receipts x 8, each with various overprints on SYS issues in strip, including 'Restricted for use in Kwangtung Province' on \$20 x 3, all the stamps cut into half as usual. Photo

HK\$ 2,000 - 2,500

2141

A small group of postal receipts x 6, each bearing 'Temporarily Sold' surcharge on various SYS New York print values, all mounted on presentation pages. Photo

HK\$ 1,500 - 2,000



Ex. 2143

2142

A small group of postal receipts x 8, each bearing 'Temporarily Sold' surcharge on various SYS New York print values, all mounted on presentation pages. Photo

HK\$ 2,000 - 2,500

2143

A small group of SYS New York print on covers x 5, including overprinted 'For use in Kwangtung Province' on \$1 strip of 3 on Official Mail cover, from Canton reg. to Hong Kong, Return of Shanghai Foreign Concessions complete set of 4 FDC, and 'Temporarily Sold' on \$2 with other franking reg. to Denmark, all mounted on presentation pages. Photo

HK\$ 2,000 - 2,500

CENSORED MAIL WITH DR. SYS NEW YORK PRINT



2144



Ex. 2145

2144

194? An air mail Remittance censored cover from Canton to Canada, bearing air mail 60c, SYS Chung Hwa print 10c, \$1 and New York print \$5, both tied by char. 'CANTON/TOISHAN' cds. Handstamped 'DHF/11' in violet, on reverse with bilingual 'KWEILIN/3.1.43' transit. 'Opened By Examiner' censor seal label, small part of the right side has been trimmed. Photo

HK\$ 800 - 1,000

2145

1940-41 A group of censor covers x 3, each bearing SYS New York print \$1, all sent from Shanghai to India, each with India censor seal label, and different censorship marking, all with 'MUNSHIGANJ' arrival cds on reverse. Photo

HK\$ 1,000 - 1,500



Ex. 2146

2146

1941-42 A small range of censored covers x 3, all bearing SYS New York print single 25c, all sent to USA from Chengtu, with various hand stamped censorship marking. Photo

HK\$ 1,000 - 1,500

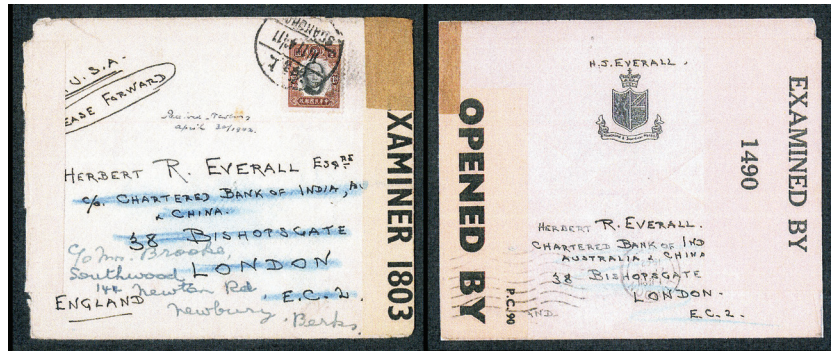

Ex. 2147

2147

1941 (10 Nov.) A censored cover bearing SYS New York print \$1 to England, with by bilingual 'SHANGHAI' cds, with 'Examiner 1803' censor seal label. And 1942 (13 May) An air mail cover to Scotland, bearing SYS Chung Haw print 10c, \$5 and New York print \$1, both tied by bilingual 'CHUNGKING' cds. Photo

HK\$ 700 - 1,000

2148

1941 (11 July) A censored cover from Shanghai to Hong Kong, bearing SYS New York print 1c, surcharged 3c on 5c on SYS Chung Hwa print, HK print Martyrs 20c, each tied by bilingual 'SHANGHAI' cds, 'Not Opened By Censor' in violet cachet underneath. Photo

HK\$ 500 - 700



2148



2149

2149

1941 (11 Nov.) A censored air mail cover from Chengtu to USA, via Hong Kong, on reverse bearing SYS 1/2c in pair, 5c in pair, New Life, Thrift Movement 8c, 21c, air mail 30c and 50c, tied by bilingual 'CHENG TU' cds, 'HONG KONG/15.11.41' transit, on front with 'Not Opened By Censor' violet cachet, fine. Photo

HK\$ 500 - 700

2150

1941 (14 Nov.) An air mail censored cover from Shanghai registered to Switzerland, via Hong Kong, Manila, Francisco, New York and Lisbon, bearing SYS Dah Tung print 30c in pair, \$10 x 5 and New York print \$1, \$5, tied by bilingual 'SHANGHAI' cds, with double ring 'AIR TRANS/8' in blue, on reverse with bilingual 'SHANGHAI', 'HONOLULU/27.11.41', 'NEW YORK/3.12.41' transit and 'ZURICH/20.12.41' arrival cds. 'Opened By Censor' seal label. Photo

HK\$ 1,000 - 1,500



2150



2151

2151

1941 (19 Mar.) An air mail censored cover to USA, bearing SYS Dah Tung print 10c, \$1, \$2, and New York print 30c, high value \$5 x 3, each tied by bilingual 'SIANGYANG' '襄陽' cds, with 'Opened By Censor' seal label at the top. Photo

HK\$ 1,000 - 1,500



Ex. 2152

2152

1941 (20 Sept.) An air mail censor covered from Shanghai to British Guiana, on reverse bearing SYS Dah Tung print 30c x 2, \$20, New York print \$1 and \$2, tied by bilingual 'SHANGHAI' cds, "NEW YORK" transits, dated '28.4.43' and '4.5.43' and BRITISH GUIANA/18.7.43' arrival cds. with 'Examined By 5812' censor seal tape. During the Pacific War in 1942, this cover was stuck at US post office for more than 18 months, moreover a cover from China to Caribbean is rare. Plus another air mail censored cover from Shanghai to USA, bearing SYS Dah Tung print \$1, \$5 and New York print \$2, tied by bilingual 'SHANGHAI/20.9.41' cds, hand stamped double ring 'AIR.TRANSIT/5' in violet, with 'Opened By Censor' censor seal label. Photo

HK\$ 2,000 - 2,500



2153

2153

1941 (23 Apr.) A censored cover from Shanghai to Rio de Janeiro, Brazil, bearing SYS New York print \$2 and London 2nd print \$5, both tied by bilingual 'SHANGHAI', with 'AIR-TRANSIT/3' in blue green double circle, 'Opened By Censor Hong Kong' censor seal label, with 'RIO DE JANEIRO/31.5.41', a censored cover to South America is unusual, very fine. Photo

HK\$ 1,600 - 2,000



Ex. 2154

2154

1941 (28 Dec.) An air mail censored cover from Pingshek registered to Canada, via South Africa, on front bearing SYS 2nd London print 25 x 2 (one stamp faded) Dah Tung print \$5, hand stamped 'R/PING SHEK POST MAIL/No. 1562' reg. frame chop in char. bilingual 'KWEILIN/3.2.42' transit. On reverse bearing SYS Chung Hwa print 16c, \$1 and New York print 25c, tied by bilingual '28.12.41' cds, with NEW YORK/20.2.42', 'OTTAWA/23.2.42' transit and 'MONTREAL/23.2.42' arrival cds, and a large single ring 'DUTY FREE.MONTREAL/23.4.42' cancel in violet. with 'Passed By Examiner' censor seal label. Photo

HK\$ 1,500 - 2,000

2155

1941 (30 Oct.) A printed Luk Kwok Hotel air mail censored cover to USA, via Hong Kong, bearing SYS 2nd London print 2c, surcharged 3c on 5c, Dah Tung print 5c, and New York print 50c x 2, each tied by char. 'EAST SZECHWAN' '復興關' cds, with 'Opened By Censor' in violet cachet, on reverse with 'HONG KONG/1.11.41' transit, missing small part of the back flap. Photo

HK\$ 1,500 - 2,000



2155



2156

2156

1941 (8 Oct.) A censored cover from Shanghai to New Zealand, bearing SYS New York print 50c with perfin 'HSBC' (Hongkong Shanghai Banking Cooperation) tied by bilingual 'SHANGHAI' cds, underneath 'Not Opened By Censor in N/Z 6' violet frame chop. Perfin stamp on cover is scarce. Fine. Photo

HK\$ 1,500 - 2,000

2157

1941 Two censored covers from Shanghai to India. One cover bearing SYS New York print \$1, tied by bilingual 'SHANGHAI' cds, with slogan black frame chop alongside, and part of the India censor seal label, roughly opening causing damage at the back side. Plus another cover bearing HK print Martyrs 40c in pair and SYS New York print \$1, tied by bilingual 'SHANGHI' cds, overstruck '...FORWARDED BY AIR FROM SINGAPORE', 'OPENED BY CENSOR' censor seal label, and 2 different kind of censor chop in triangle. Both with 'MUNSHIGANJ' arrival cds on reverse. Photo

HK\$ 1,000 - 1,500



Ex. 2157



Ex. 2158



2159

2158

1941-42 Two censored covers with SYS New York print on cover, one from Chungking registered to USA, with HK print Martyrs in pair, Dah Tung print \$5 and \$10. Another cover with air mail 25c and \$1, tied by first flight commemorative cancel. Each with censorship chop or censor seal label. Photo

HK\$ 700 - 1,000

2159

1942 (31 Dec.) An air mail censored cover from Chungking registered England, via Lagos, Nigeria, bearing SYS New York print \$2, \$.5, Paicheng print \$20, both tied by bilingual 'CHUNGKING' cds, with 'Opened By Examiner 405' censor seal label. Photo

HK\$ 800 - 1,000



2160



Ex. 2161

2160

1942 (4 Sept.) An air mail censored cover from Lanchow to England, via, Lagos, Nigeria. Bearing HK print 20c x 2, SYS New York print \$2, \$5, Dah Tung print \$1 in pair, \$5 x 3, all tied by bilingual 'LANCHOW (KAOLAN)' '蘭州皋蘭' cds, 'Opened by Examiner 1563' censor seal label. fine. Photo

HK\$ 1,000 - 1,500

2161

1942 (9 Mar.) An air mail censored cover from Chungking to USA, via Lagos, Nigeria, bearing HK print Martyrs 20c, SYS Dah Tung print 50c, \$5 and New York print \$2 x 2, tied by bilingual 'CHUNGKING' cds, India 'Opened By Censor' censor seal label. Plus another air mail censored cover from Chungking to USA, bearing HK print Martyrs 20c in pair, Central Trust print \$1, New York print \$2 and air mail \$2, tied by bilingual 'CHUNGKING' cds. 'Opened By Examiner' censor seal label. Photo

HK\$ 1,200 - 1,500

2162

1942 An air mail censored cover from West Szechwan to India, bearing SYS New York print 50c and Dah Tung print \$10, tied by bilingual 'PAHSIEN (CHUNGKING)' cds, with 'Opened By Censor' Indian censor seal label, tied by 'PASSED DHF/2' censorship cancel in black frame, and hand stamped 'DHF/4' in dark violet, minor tears along top. The SYS Dah Tung \$10 is scarce on cover. Photo

HK\$ 1,500 - 2,000



2162



Ex. 2163

2163

1942 An air mail censored cover to Canada, bearing SYS Chung Hwa print 10c, \$5, New York print 50c x 2, tied by bilingual 'TOHUK' '都斛' cds, with 'Examined By C.195' censor seal label, a few tears at right. Plus a censored cover to England, bearing SYS New York print 50c, tied by bilingual 'SHANGHAI' cds, 'Examiner 3294' censor seal label, a few creases and slightly damaged at top. Photo

HK\$ 1,000 - 1,500



2164

2164

1943 (11 Aug.) An air mail censored cover from Kunming to India, bearing SYS Chung Hwa print 10c in pair, 25c in pair, SYS \$2 strip of 3 and Paicheng print rouletted perf. \$10, all tied by bilingual 'KUNMING' cds, with 'Opened By Examiner' censor seal label, 'CALCUTTA/16.8.43' arrival frame chop in black. Paicheng print rouletted perforation is unusual on cover, rare, center folded. Photo

HK\$ 2,000 - 2,500



2165

2165

1943 (15 Aug.) An air mail censored cover from Fukien to USA, via BOAC to Lagos, Nigeria, bearing SYS New York print 50c, Chung Hwa print 10c, \$1, and Paicheng imperf. \$10, each tied by bilingual 'MINHOW (FOOCHOW)' cds. Bilingual 'KWEILIN/30.8.43' transit. Photo

HK\$ 600 - 800



2166



2167

2166

1943 (20 Mar.) A censored cover to Canada, via Lagos, Nigeria. Bearing SYS New York print \$2 and Paicheng irregular perf. \$10, each tied by char. 'EAST SZECHWAN/FULING' '涪陵' cds. 'Opened By Censor' seal label, 'MIAMI/6.5.43' transit and 'TORONTO/12.5.43' arrival cds. Photo

HK\$ 1,200 - 1,500

2167

1943 (3 Mar.) An air mail censored cover from Chungking to USA, via India, on reverse bearing SYS surcharged 50c on 16c on Central Trust print, Central Trust print \$2, New York print \$5 and Paicheng print imperf. \$20 in pair, tied by bilingual 'CHUNGKING' cds, with 'Opened By Examiner' India censor seal label, hand stamped 'DHA/28' in violet. Photo

HK\$ 1,000 - 1,500

2168

1944 ((4 Jan.) A Prisoner Camp cover from Shanghai to Lunghwa, Civil Assembly Center, Shanghai, bearing HK print Martyrs 2c x 2, SYS Chung Hwa print 2c, 8c x 3 and New York print 10c x 2, tied by bilingual 'SHANGHAI' cds. Unusual. Photo

HK\$ 1,000 - 1,400



2168



Ex. 2169

2169

1943 (10 July) An air mail censored cover from Yunnan registered to USA, bearing various types of SYS issues, including Chung Hwa print 10c, \$20, Central Trust print 50c, New York print \$2, \$5 in pair and Paicheng print imperf. \$50, tied by char. 'YUNNAN/QUJING' '曲靖' cds, with 'Opened By Examiner' censor seal label. Plus a postal receipt, bearing SYS New York print \$5 x 4 and Chung Hwa print \$20 x 3, tied by bilingual 'SHANGHAI' cds, all the stamps are cut in half. Photo

HK\$ 1,000 - 1,500

2170

1941 (9 Nov.) A censored cover from Shanghai registered to Sweden, via USA, bearing various types of stamps, including SYS New York print 1c, 2c, Dah Tung print 8c, 10c, surcharged 10c on 25c x 3 on London 2nd print, HK print Martyrs 2c, 4c x 3, 17c and Martyrs surcharged 8c on 40c, tied by bilingual 'SHANGHAI' cds, 'Opened By Examiner 6179' seal label, a very nice multiple franking on cover, fine. Photo

HK\$ 600 - 800



2170



Ex. 2171

2171

1942 (14 Sept.) An air mail censored cover from Chungking registered to USA, bearing SYS New York print 30c, \$1 strip of 3 and Chung Hwa print 50c, \$10 x 3, tied by bilingual 'CHUNGKING' cds, 'SAN FRANCISCO/24.10.42' arrival cds. Plus another local Shanghai registered cover, bearing SYS New York print 1c in pair, 30c, Chung Hwa print 10c and Dah Tung print 30c. Both are mounted on a presentation page. Photo

HK\$ 1,200 - 1,500



2172

2172

1942 (24 Oct.) An air mail censored cover from Chungking reg. to USA, via Cairo and Port Bell/Entebbe, by South Africa, bearing East Szechwan surcharged 40c on SYS Chung Hwa print 50c, New York print \$2 in pair, Chung Hwa print \$ x 3, each tied by bilingual 'CHUNGKING' cds, on reverse with 'MIMAI/21.12.42' transit, 'NEW YORK/23.12.42' arrival cds, 'DHA/24' in violet, and 'Opened By Examiner' censor seal label, folded, 40c on 50c is unusual on international air mail. Photo

HK\$ 1,500 - 2,000



Ex. 2173

2173

1942 (26 May) An air mail censored cover from Kunming registered to USA, bearing SYS Chung Hwa print 10c, \$2 and \$5, all tied by bilingual 'KUNMING' cds, on reverse with 'WASHINGTON/26.5.42', 'NEW YORK/26.5.42' transit, 'FORT EUSTIS/28.5.42' arrival cds, hand stamped 'DHA/86' in black, with 'Opened By Censor' seal label. A few tears at the edges. Plus another air mail cover from Chungking to England, bearing SYS Central Trust print \$1 and New York print \$5, tied by bilingual 'CHUNGKING/18.3.41' transit. Both are mounted on a presentation page. Photo

HK\$ 800 - 1,000



2174

2174

1943 (18 June) An opened censored cover from Kweilin registered to USA, on front side bearing SYS Dah Tung print 5c x 2, Central Trust print 30c and 50c x 3, on reverse bearing SYS New York print 2c, Chung Hwa print 8c, Central Trust print 30c, \$1 and \$2, all tied by bilingual 'KWEILIN' cds, 'MIAMI/8.8.43' transit, several 'NEW YORK/9.8.43' arrival cds. hand stamped 'DHF/13' in violet. A nice censored cover with multiple franking. Photo

HK\$ 600 - 800



Ex. 2175

2175

A small range of SYS New York print 50c blue on covers x 3, including a censored cover to England, via Canada or USA, tied by bilingual 'KULANGSU' '鼓浪嶼' cds. A censored cover to USA, bearing 50c x 2, tied by bilingual 'SHANGHAI' cds. And a censored cover from Canton registered to USA, via Taishan and Kweilin, tied by char. 'CANTON/SHANHEI' '三合' cds. All mounted on presentation page. Photo

HK\$ 1,500 - 2,000

OTHER ISSUES AND COLLECTIONS



Ex. 2176

2176

1943 Kwangsi overprint in black char. 'Thrift Movement' '節建儲金' on SYS \$1 brown and black complete sheet of 50 with sheet no. '212', and \$2 blue on black complete sheet of no. '2', unmounted mint and rare. Not listed in any catalogue. Photo

HK\$ 4,000 - 5,000



2177

2177
1944 (20 Sept.) An accounting form tied by the SYS New York print 1c x 26 and Martyrs 1c x 40, all together as a large block of 66 (11 x 6) tied by bilingual 'SHANGHAI DISTRICT HEAD POST OFFICE/ACCOUNT DEPARTMENT/20.9.44' '上海郵政管理局/會計股' in violet oval cancel. Photo

HK\$ 2,000 - 3,000

2178
1912 Commemorating The Revolution imperforate colour trail proof, 8c deep brown on laid paper, no watermark, very fine. Chan 188P. Photo

HK\$ 3,000 - 4,000

2179
1912 Commemorating The Revolution 1c brown perforated trial colour, missing 2 perforations at the top and small scratch on surface, small thin at the top. With original gum. Photo

HK\$ 3,000 - 4,000



2178



2179



2180



Ex. 2181

2180
1910's An unaccepted design SYS stamp, imperf. 5c grey green with SYS portrait at the center, bilingual in Chinese and French 'REPUBLIQUE CHINOISE' and char. 'First Year' '元年' at the bottom, size: 43 x 47mm, rare and unusual. Photo

HK\$ 5,000 - 6,000

2181
A small collection of SYS and Martyrs issues, mostly unmounted or lightly hinged. Including Military Post, 'For use in Sinkiang', 'For use in Szechwan', approx. 80+. Minor toning. Photo

HK\$ 1,500 - 2,000



Ex. 2182

2182

1949 A small selection Gold Yuan surcharge on Revenue stamps varieties, 3 pairs and 1 single stamp, all with double surcharge, surcharge misplaced, imperf, broken plate, unused and no gum as issued. Photo

HK\$ 2,000 - 2,500



Ex. 2183

2183

A small collection of ROC various issues in an old time album, including a lot of varieties, overprint shifted, misplaced, double surcharge, paper folded, imperf. etc. with blocks, pairs, mainly unused, with a few blocks in used condition, plus overprint in black char. 'Thrift Saving' on SYS New York print x 5, unused. approx. 200+. viewing highly recommended. Photo

HK\$ 8,000 - 12,000